



R. E. Bain Is Elected JP In First District

A close runoff election in the first supervisor district of Prentiss County Wednesday gave R. E. Bain a 50-vote majority over Woodrow Stennett for the justice of the peace position.

The special election was called by the board of supervisors to fill the unexpired term of the late B. L. Anderson. Mr. Bain and Mr. Stennett were the leaders in a nine-candidate field in the first voting two weeks previously.

Unofficial returns Wednesday night showed Mr. Bain with a total vote of 594, while Mr. Stennett received 544.

The new justice of the peace will assume his duties after the returns have been certified in Jackson and his commission issued by the governor and his secretary of state.

Voting by boxes was as follows:

	Bain Stennett
Thrasher	67 18
W. Booneville	250 248
E. Booneville	277 278

594 544

Tull Bros. Glass Co. Opens Here

Sam Tull and Ray Tull, who have been in business, Tull Bros. Glass Co. in Corinth for four years, are opening a local business by the same name. It is located on Highway 45 across from the hospital in a building formerly occupied by Booneville Auto Parts.

Also associated with them is Jimmy Lott, who has been working with them for the past six months.

Tull Bros. are already known to many local people since much of their business has been in Booneville.

The company specializes in auto glass, store fronts, mirrors, table tops and any kind of glass service. They also sell and install overhead doors.

Originally from Selmer, Tenn., both brothers served an apprenticeship in Memphis with Binswanger Glass Co. Sam has had 11 years experience and Ray has had 12 years experience.

Mr. Lott, also from Selmer, has had 10 years experience and prior to joining this company was a glazier in Washington, D. C.

Highway Department Forum To Be Held In PCEPA Building February 24

A Highway Department Forum, sponsored by a number of clubs here, will be held in Booneville on Thursday, February 24. The meeting will be held at the Prentiss County Electric Power Association building, beginning at 7 o'clock.

Representing the Mississippi State Highway Department at the forum will be Roy C. Adams, Northern District Highway Commissioner; W. E. Holmes, district administrative engineer; Fred H. Murrett, Tupelo district engineer; Tom Davis, attorney for the highway district; P. E. Bates, Tupelo district agronomist; and A. E. Long, horticulturist for the Northern Highway District.

Topics scheduled for discussion include, Highway Beautification Act of 1965 by Mr. Davis; roadside development, by Mr. Long; conservation, by Mr. Bates; and safety through engineering and enforcement education, by Mr. Murrett. A question and answer period will follow the discussions.

Mrs. W. V. Kemp of the Town and Country Garden Club, and chairman for arranging the forum, said, "Highway and roadside beautification are a great part of state work today. Picnic areas, highway safety, conservation of natural resources and many other projects are and should be the concern of everyone."

"Planting instills love of the soil in which democracy flourishes, providing wholesome outdoor recreation for all ages, training grounds for the young in respect for prop-



BOONEVILLE FUTURE FARMER Ralph (Buddy) Smith beams with pride after his heifer took the Hereford heifer championship at the Mississippi Junior Roundup held in conjunction with the Dixie National Livestock Show in Jackson. From left, Dr. Robert Long, show judge, admires the animal as Lynn Thompson and Martha Williams of the Junior Hereford Association present the banner and trophy. Standing next to Buddy is his wife, Josie, who shares her husband's delight.

SS Insurance Filing Deadline Is March 31st

All people who are receiving old age assistance in Prentiss County and who have not signed up for hospital and medical insurance under Social Security are reminded to come to the Welfare Office on Monday, February 21, 1966.

In making this announcement Mr. J. B. Hill, Agent, stated that each person who has not signed up has been written to come to the Welfare Office on February 21st. He also stated that if anyone cannot visit the Welfare Office for their appointment, some member of their family or a friend should come in for them.

The deadline for filing an application for medical insurance is March 31, 1966, and it is very important that each person drawing old-age assistance sign up just as soon as possible. There will be someone from the District Social Security Office, Tupelo, Mississippi, at the Prentiss County Welfare Office to interview you on February 21.

Enrollment At Northeast Is Just Short Of Fall's All-Time Record

According to figures released from the office of Mrs. Joan Rakestraw, registrar, the Northeast Mississippi Junior College has 823 students enrolled for the spring term in the academic, and vocational-technical programs. This number falls 25 short of the fall semester's all-time record.

Of this number, 786 are academic day students, including 487 freshmen and 299 sophomores. Entering college for the first time are 14 students. Sophomore returnees number 284 with six transferring from other schools. There are nine special students or those taking less than 12 hours. At the present time figures are incomplete concerning the evening academic classes.

According to Hale Aust, vocational-technical coordinator, 37 students are enrolled in Metal Fabrication, Industrial Electricity, and Auto Mechanics Classes. Approximately 80 students are enrolled in Evening Classes in Welding, Basic Electricity, and Basic Drawing.

Notice To Blood Users

This notice is to those who have used blood at the Northeast Mississippi Hospital through the Bloodmobile.

Although the blood that you received was free, nevertheless you are under an obligation to replace it. You are asked to replace this blood so that when someone else needs it, it will be available.

According to Mrs. Betty Williams, Executive Secretary of the Red Cross Program, since 1961 there have been approximately 750 pints of blood that have not been replaced.

The Bloodmobile will be at the Prentiss County Electric Power Association building on Monday, February 21st from 12 o'clock until 6 o'clock. Those desiring to replace blood are urged to do so along with other donors.

Blue Devils Advance In District Play; North Half Boys AA Tourney Here

The Booneville Blue Devils cagers ousted Houston's Hilltoppers 74 to 59 Tuesday night to advance in District One Class AA high school elimination tournament play in Tupelo. Other Tuesday night winners were the Corinth Warriors and Lee High of Columbus.

The Blue Devils will play the Wednesday night Starkville-Aberdeen winner tonight and if they win this one, they must also win their semi-final game Friday night to advance to the North Half Tournament to be played at the Northeast Mississippi Junior College gym here. Only two teams will advance

from district play. In District One Class A play at the NEMJC gym Tuesday night Nettleton disposed of Okolona 76-55, and Iuka eliminated Burnsville 64-49. Nettleton and Iuka will play at 7 o'clock Thursday night, and at 8:15 the winners of the Baldwin, Shannon and Sallito-Belmont Wednesday night games will collide. Wheeler advanced in Class BB play at Amory with a win over Mooreville 85-59, and in Class B action at Baldwin Jumpertown's sextet and quintet both posted wins. The winner and runnerup from

Districts One, Two, Three and Four in the different classes will advance to the North Half tournaments February 23-26, with Boys AA in Booneville at the junior college, Girls AA at Amory, Boys A at Philadelphia, Girls A at Louisville, Boys BB at Water Valley, Girls BB at Oxford, Boys B at New Albany, and Girls B at Kosciusko.

Bonner Arnold, athletic director of the junior college, is tournament manager for the North Half Boys AA tournament next week and urges the support of everyone in making it a success.

Heart Campaign Now Underway

Mrs. Harold Spain will serve as "Personal Solicitations for Heart," in Booneville, Mrs. W. H. Anderson, 1966 Fund Chairman announced today.

"Personal Solicitations for Heart" are planned to reach every segment of the business community with an opportunity to contribute to the Heart Fund, and will be held here beginning today, Feb. 17th and lasting until Feb. 28th.

In accepting the chairmanship, Mrs. Spain said, "Heart and blood vessel diseases are a constant threat to business and industry, afflicting skilled workers and executives in their most productive years. Years of training and investment can be destroyed by these diseases."

Business Sections workers are Mrs. Barnett Browning, Mrs. J. E. Deaton, Mr. Henry Pounds, Mrs. Roy Martin, Mrs. J. N. Walden, Mrs. Thomas Keeney, Mrs. Dalton Wallis, Miss Sadie Gault, Mr. Blufford Allen and Mr. David Mitchell.

Anyone wishing to make a memorial gift may contact Mrs. Clovis Rogers or Mrs. Harold Spain. Two memorials—one by Mrs. Allen Hare given in memory of Houston D. Breedlove and another by Mrs. W. P. Surratt given in memory of Mrs. Dollie Morgan—have been received.

Booneville P-TA To Meet Monday Night

The Booneville P-T.A. will meet Monday night, February 21 at 7 o'clock at the Grammar School Auditorium. An interesting program is being planned. Members of the P-T.A. are urged to be present.

Clyde Jones Receives Award

Continental-Moss-Gordon Gin Company honored Clyde Jones, by presenting him a round table plaque at the General Sales meeting held at the Ramada Inn in Memphis, Tennessee, for selling a million dollars worth of gin machinery during the year 1965.

Mr. Jones has the distinction of being the first salesman in the history of the company to sell a million dollars worth in a year's period.

The honor bears more significance in comparison to the hill section covered by Mr. Jones to the rich delta areas.

Mr. Jones is a native Prentiss

Baptist Brotherhood Meeting Monday Night At Baldwin

The Prentiss County Association Baptist Brotherhood will meet Monday night, February 21 at 7 p.m. The program will be on World Missions and all men of the Association are urged to attend this meeting.

A 28-minute film entitled "This Above All" will be shown.

Prentiss County Grand Jury Returns Seven Indictments

The Prentiss County Grand Jury, which had been in session since the opening Monday of the regular February term of circuit court here, recessed Wednesday after considering a number of cases and matters which were brought before it.

Circuit Clerk Roy Lowery said that in a partial report to the

Cub Scout Pack 34 To Have Banquet February 24

Cub Scout Pack 34 will have their Blue and Gold Banquet (dinner), Thursday night, February 24, at the First Methodist Church, beginning at 6:30 p.m. All members and parents are urged to attend.

O.E.S. Calls Practice Meeting

On Thursday night, February 24, the officers of Prentiss Chapter No. 12, O.E.S. will meet for the purpose of practice. The meeting will start at 7:00 o'clock and all officers are urged to be present. Mrs. Mable Mabry, W. M.

Gerald Chaffin To Preach At Blythe's Chapel On Sunday

On Sunday, February 20, Gerald Chaffin will preach at the Blythe's Chapel Methodist Church at the 11 o'clock hour. This is Gerald's first sermon and everyone is invited to come out and hear this fine young man.

Opening Of Antique Shop

Mrs. Leland Billingsley and Mrs. Bill Moore have opened an antique shop, "The House of Antiques" at the 100-year-old home of Mrs. Gordon T. Smith, on State Street.

Antique lovers will be interested in the varied display of furniture and authentic old glassware. The decor of today features the blending of the old and the new. You are invited to visit their shop and browse through their choice collection.

Countian and has worked with the company for the past five years. He wishes to thank all his gin customers in this area for making this honor possible.

court seven true bills were returned by the Grand Jury. Mr. Lowery said that one person was indicted on two counts of incest, two on charges of burglary and larceny, and one on a charge of grand larceny. Names of the defendants were not released pending arraignment.

Two other true bills were kept on the secret docket pending arrest of the defendants.

The Grand Jury will reconvene on Thursday, February 24, to continue its deliberations, after which it will make its final report to the court.

The circuit clerk said that several civil cases were settled without trial Monday. A trial began Tuesday in the case of Mrs. Connie Trollinger vs. Robert Hanue Kline and reporting just before noon Wednesday, the jury found in favor of the defendant. Another trial styled J. G. McCoy d/b/a McCoy Rambler Co. vs. Carl Frank Hill was still in progress Wednesday afternoon.

Circuit Judge N. S. Sweat, Jr. said that another case is set for trial Thursday and some cases are tentatively set for Friday.

"We will have a full week next week when we take up the criminal docket," Judge Sweat said.



Northeast Dean Harmon Boggs is shown with students who made the Dean's List for the second semester; From left to right: Ruth Alexander, Diane Brann, Betty Potts, Diane Gwyn, Rebecca Coffman, Violet Hickman and Charlotte Oakley. Standing, Dean Boggs, Glenda Broughton, Dianne Henderson, Alec Surratt, Reba Johnson, DeRita Mitchell, Julia Wade, Martha McNeely, Lilla Hubbard and Susan Griffin. Not pictured are Kittyly Wilbanks and Bunny Cunningham.

Anne Griffin Is Named To President's List; Eighteen Are On Dean's List At Northeast

Anne Griffin, sophomore, English major from Belmont, was named to the President's List at the Northeast Mississippi Junior College for the first semester. Returning from last year's first semester Dean's List and second semester President's List, Miss Griffin made all A's on a 21 hour work load. Miss Griffin transferred to Mississippi State for the second semester.

Named to the Dean's List were six sophomores and twelve freshmen. Thirteen of these students made the Dean's List for the first time while five others returned to their former places of honor.

Sophomores include Ruth Ann Alexander, Corinth, business edu-

cation major; Dianne Brann, Baldwin, elementary education; Reba Johnson, New Site, elementary education; (all of whom made the Dean's List both semesters last year) Alec Surratt, Baldwin, modern language; (who was on the Dean's List first semester and the President's List second semester last year) Bunny Cunningham (who made the Dean's List second semester of last year) and Susan Griffin.

Freshmen include Glenda Broughton, Iuka, music major; Rebecca Coffman, Booneville, business; Diane Gwyn, Kosciusko, Home Economics; Dianne Henderson, Baldwin, mathematics; Violet Hickman, Corinth, English; Lilla Hubbard, elementary education, Chalbeat; Martha McNeely, Iuka, mathematics; DeRita Mitchell, Belmont, home economics; Charlotte Oakley, Booneville, Liberal Arts; Betty Potts, Myrtle, business education; Julia Wade, Iuka, English; and Kittyly Wilbanks, Corinth, elementary education.

To be placed on the President's List, a student must maintain a 3.0 or over-all "A" average. To be named to the Dean's List, a student must maintain a 2.5 average. To be eligible for either a student must carry a normal fifteen hour work load.

Booneville Masons To Confer Degree

On Tuesday night, February 22, Booneville Lodge No. 305, F. & A. M., will meet for the purpose of conferring the Master Mason Degree. Officers are urged to be present. Members and visitors from other Lodges are given a special invitation to attend.

Milton Ward, W. M. Melvin Putt, Secretary

Display Flag

In honor of the birthday of the Father of Our Country, George Washington, all citizens are requested to fly the flag on February 22nd.

Mrs. Arthur B. Schultz, Flag Chairman, Natchez Trace Chapter D.A.R.



NEW SCOUTS INDUCTED—New Scouts who had passed their Tenderfoot rank requirements while in the Webelos were inducted into Booneville Scout Troop No. 37 Thursday night, February 10, in ceremonies at a family night and dish supper held in the basement of the First Methodist Church. Left to right are, kneeling, Bill Stennett, Steve Cox; Glen Johnson, who has passed the requirements but is not yet 11; Jim Pounds and Mike Hutchins. Second row: Walter Simpson; Terry Cox, a Scout who has been helping work with the group; Danny Wilson, David Barron, Jan Prichard, Ronnie Beathay and Bob Galloway. Back row: Billy Cox, who has worked with the group through Cubs and Webelos and is now in the troop as one of the leaders; Robin Richerson, an Eagle Scout who is helping Mr. Cox with the group; and Richard Milam of Corinth, district executive for the Jacinto District. Jeffrey Grisham and Terry Hurst were not present for the meeting and John Duckworth attended but is not in the picture.

COUNTY AGENT NOTES

TAYLOR SMITH, County Agent

FIRE PREVENTION

Just because you may have had some recent rains, don't be lulled into a sense of security regarding field and forest fires. Just a couple of days of sunshine and wind can dry broomseed fields and woods so that a fire can develop.

When burning brush piles and debris, use extreme caution. If you must burn, here are some rules to follow:

1. Burn late in the afternoon when wind is low.
2. Have plenty of help on hand to control the fire.
3. Notify your local fire tower of the time and place that you intend to burn.
4. Have fire fighting equipment or farm equipment on hand to control the first just in case it is needed.

FERTILIZING SPRING PASTURES

February and early March are ideal times to fertilize clover and grass areas for good spring grazing. Fertilizer to use at this time is phosphate and potash.

You can expect many times more than double the grazing from fertilized pastures than you get from unfertilized pastures.

The quickest, easiest and sometimes the cheapest way to fertilize with phosphate and potash on pastures is bulk spreading.

On areas where ryegrass, fescue or cereals are growing in the clover or other legumes it will pay to use a complete fertilizer. This will make the clover and grass both grow together and keep one from taking over and driving out the other.

HOME GARDENING

Now is the time to really get with it in home gardening. You

Baldwyn Soldier Receives Promotion

FORT HOOD, TEX. — Joe A. Roberts, son of Mr. and Mrs. Cleo Roberts, Route 3, Box 262, Baldwyn, Miss., received an early promotion to Army pay grade private E-2 on completion of basic combat training at Fort Hood, Texas, January 29.

Roberts was awarded the promotion two months earlier than is customary because of his score in firing the M-14 rifle, high score on the physical combat proficiency test and his military bearing and leadership abilities.

The early promotion program is a new Army policy recognizing and providing incentive to outstanding trainees.

The 19-year-old soldier was graduated from Baldwyn High School in 1964.

Fashion expert says a woman's desire for a change, which she gets through new fashions, is a mild form of divorce. And the money with which to pay for them could be the hard cause of the divorce.

can plant most of the hardy and half hardy vegetables this month and have a pretty good chance of making good harvests.

Some of the vegetables to plant include lettuce, both leaf and head, turnips, mustard, radish, cabbage plants, English peas, Irish potatoes, spinach and parsley. For a complete list, get your garden fruit and flower guide, available from this office.

Now is also a good time to get ready for later planting. Buy or arrange for the seed you will need. Plan a spring garden — not just in your head, but on paper. Plan what you want to plant and where and when to plant it.

Decide what insecticides to use and make sure they are available. Plan how much fertilizer you will need and make arrangements to get it. Get your bean and tomato stakes ready.

Have some rows ready to plant as soon as the weather warms up enough to really go ahead with the planting season.

Miss Mattie Fannie Simmons Dies In Fulton

Miss Mattie Fannie Simmons of Fulton, Miss., died February 8 after an illness of several months. She was the eldest daughter of the late Ben and Hattie Moore Simmons, former residents of Booneville, and a granddaughter of the late Jasper Newton Moore and Mattie Johnsey Moore of Booneville.

She was a member of the Fulton Methodist Church.

Funeral services were conducted by her pastor, Rev. McNally, assisted by a very close friend of the family, Rev. Digby with Rev. William Kemp of Marks, Miss.

She is survived by two sisters, Bennie Maye and Mary Ruth Simmons and one brother, Tommie Simmons; two nephews and a niece of Fulton.

Burial was in the Booneville Cemetery beside her parents. Pallbearers were Herman Rugg, James Smith, Thomas Moore, Donald Franks, Ray Blair and Tommie Lee Simmons.

Those attending from Booneville were Mr. and Mrs. Herman Rugg, Mr. and Mrs. Donald Franks, Mrs. Paul Dobbins, Thomas Moore, Mrs. Will Moore and Mrs. Rob Moore; from Corinth, Edward Kemp, Mrs. J. T. Smith, Mrs. Henry Jones and two daughters; Kenneth Simmons of Ole Miss, Rev. William Kemp of Marks, Miss., Mr. and Mrs. Ray Blair and James Smith of Memphis, Tenn.

NOTICE TO BIDDERS

The Board of Supervisors of Prentiss County will on March 7, 1966 at 11 o'clock A.M. receive bids for the purpose of purchasing one new or used Tandem axle truck for the Fifth District to be equipped with 305 cubic inch engine, or larger, with 9,000 pound front axle; 30,000 pound rear axle; auxiliary transmission; 900 x 20 tires; ten yard dump body mounted. This is the 8 day of February, 1966. Bluford Allen, Clerk of the Board. 46-4tc

DIVISION OF STATE AID ROAD CONSTRUCTION

Mississippi State Highway Department
SECTION 900
NOTICE TO CONTRACTORS
Sealed bids will be received by the Board of Supervisors of Prentiss County at Booneville, Mississippi, until 9:00 A.M. on Wednesday, March 9, 1966, and thereafter publicly opened for construction of Box Culverts and Bridges on 0.037 miles of County Road known as Federal Aid Secondary Project No. S-1977 (1)B, on the New Site-Burtons Road.

Principal Items of Work as follows:
Class "B" Concrete—106.92 CuYd.
Reinforcing Steel—14,112 Pounds
Steel Test Pile—2.0 Each.
Steel Piling (10"BP42) — 1,330.0 LinFt.
Concrete Handrail—320.0 LinFt.
Loose Rip Rap—165.0 Ton.
Alternate I —
Class "B" Bridge Concrete—200.45 CuYd.
Reinforcing Steel—41,844.0 pounds
40-Ft. Prestressed Concrete Beam — 157.0 LinFt.
Alternate II —
Class "B" Bridge Concrete — 198.77 CuYd.
Reinforcing Steel—40,229.0 lbs.
Structural Steel—15,880.0 lbs.

Class "B" Box Bridge Concrete—129.25 CuYd.
Reinforcing Steel—13,899.0 lbs.
Contract Working Time: 100 working Days.

The award, if made, will be made to the lowest qualified bidder on the basis of the published quantities. The attention of bidders is directed to the State and Federal Laws governing the selection and employment of labor. Minimum wage rates for this project have been predetermined by the Mississippi State Highway Department in accordance with the requirements of Federal regulations governing the expenditure of Federal Aid Highway Funds and are set out in the labor regulations contained in the proposal.

Plans and Specifications are on file in the office of the Chancery Clerk, Prentiss County, Booneville, Mississippi and the State Aid Engineer, Jackson, Mississippi. Plans and proposals may be secured from Leland B. Cook, County Engineer, 703 Crossover Road, Tupelo, Mississippi upon payment of \$10.00 which will not be refunded.

Certified check or bid bond for five percent (5%) of total bid, made payable to Prentiss County and the State of Mississippi must accompany each proposal.

Bidders are hereby notified that this project may be bid in combination with State Aid Project No. 59 (17), New Site-Burtons Road. Joint bids on these contracts must be tendered in compliance with requirements included in the proposal for each contract.

Bidders are hereby notified that any proposal accompanied by letters qualifying in any manner, the conditions under which the proposal is tendered will be considered an irregular bid, and such proposals will not be considered in making the award.

Charlie M. Gordon, President
Prentiss County Board of Supervisors. 46-4tc

FACTORY
TRAINED
MECHANICS

MILTON
MOTOR
CO.

18-tfc

On The Local Scene

Friends will be glad to know Mr. Ben Wood, who has been in the Tupelo Community Hospital for two weeks, was able to be transferred to Baldwyn Saturday. He is in Baldwyn Hospital, Room 26 and is doing nicely. Mr. Wood will be in the Baldwyn Hospital two or three weeks before returning to his home in Wheeler.

Mr. and Mrs. Robert Day of Memphis were Tuesday night guests of Mrs. E. T. Miller and Dr. Terry Miller. Miss Kate Miller accompanied them on their return for a visit in their home and with Mrs. H. W. Monroe at Rosewood Convalescent Center.

Mrs. Taylor Presley and children and Mr. and Mrs. Gene Bassett of Biggersville were in Memphis Sunday to visit Mr. Hastings Barnett, who had surgery at the Baptist Hospital Wednesday of last week. Mr. Barnett's friends are happy to receive news of his improvement.

Mr. and Mrs. Jimmy Deakle and little sons, Mark and Jeff of Greenwood were guests last weekend of Mrs. Lucy Hunt Hancock.

Mr. and Mrs. W. B. Brown of Memphis were guests Sunday of Mrs. Bess L. Hamm.

Mr. and Mrs. L. W. Peeler were in Memphis Saturday on business.

NOTICE TO BIDDERS

The Board of Supervisors will on March 7, 1966 at 11 o'clock A.M. receive bids for the purpose of purchasing one 10 yard water level dump trailer.

This is the 8 day of February, 1966. Bluford Allen, Clerk of the Board. 46-4tc

NOTICE TO BIDDERS

On March 7, 1966 the Board of Supervisors of Prentiss County will receive bids for the purpose of purchasing one 2 ton truck for the Third District, said truck to be equipped with heavy duty springs and rails; heavy transmission and back end; two speed axle; 900 x 20 ten ply tires rear; 750 x 20 eight ply tires front; recirculating heater; heavy duty motor and western type mirrors.

And the board will offer as trade in on above truck, or will sell for cash, one 1959 Ford two ton truck, the property of the Third District.

This is the 8 day of February, 1966. Bluford Allen, Clerk of the Board. 46-4tc

NOTICE OF TRUSTEE'S FORECLOSURE SALE

THAT WHEREAS, HAROLD W. BRASEL and wife, BETTY B. BRASEL, did, on January 29, 1964, execute and deliver to Joe M. Hudspeth as Trustee for North Mississippi Savings & Loan Association, a certain Deed of Trust, which Deed of Trust is recorded

in Book 71 at page 246 of the Land Mortgage Records of Prentiss County, Mississippi, at Booneville, Mississippi, to secure an indebtedness therein described in favor of the said North Mississippi Savings & Loan Association, and

WHEREAS, default having been made in the payment of the indebtedness secured by said Deed of Trust, and North Mississippi Savings & Loan Association, the beneficiary of said Deed of Trust and the holder of the Note and indebtedness secured thereby, having requested the undersigned Trustee so to do, I WILL ON THE 4th DAY OF MARCH, 1966, offer for sale at public outcry and sell during legal hours between 11:00 o'clock A. M., and 4:00 o'clock P. M., at the main front door of the County Courthouse of Prentiss County, Mississippi, at Booneville, Mississippi for cash, to the highest and best bidder, the following described "real property lying and being situated in Prentiss County, Mississippi, more particularly described as follows, to-wit:

Part of the Northwest Quarter of Section 1, Township 6, Range 7, described as follows: Beginning at the Northwest corner of said Quarter and run South with West boundary thereof 30 1/2 rods, thence 77 degrees East 105 feet for the true point of beginning; run thence North 77 degrees East 180 feet to a point in the West right-of-way of the Old Booneville and Marietta Road; thence North with the West right-of-way of said road 255 feet; thence South 77 degrees West 180

feet; thence South and parallel with the West right-of-way of said road 255 feet to the true point of beginning; containing 1 acre, more or less.

I believe title to said property to be good, but I will convey only

such title as is vested in me as Trustee.

WITNESS my signature and posted this the 7th day of February, 1966.

JOE M. HUDSPETH, TRUSTEE. 46-4tc

A STRIKE EVERY TIME



Top performance in the handling of your insurance is what you get consistently and regularly from our agency. It's what we mean by "P.S."—Personal Service. In planning your insurance, keeping it up-to-date or settling claims, you always get complete satisfaction.

Town & Country Ins. Agency

Joe Ray Langston, Agent

44 College St. Phone 728-6829 or 728-6822



CAN YOU...

Beat these prices anywhere at any time on BRAND NEW RETREADS?

100% Road Hazard Guarantee for the Life of the Tread. W.W. and B.W. Full 11/32 Tread, all sizes for your cars and pick-ups.

Only \$6.95 Plus Sales Tax

No Trade-In Necessary.

Also many extra nice Hi-Tread Used Tires in stock. FRIENDS, IF YOU ARE TIRED OF PAYING HIGH PRICES FOR TIRES COME BY AND CHECK OUR PRICES BEFORE YOU BUY!

Ellis Wren Tire Company

1/2 Mile West on Hi-Way 4, Booneville

Phone 728-6885

1965 WAS A
GREAT YEAR...
1966 WILL BE
EVEN GREATER



DURING 1965:

Our Assets Increased 2,447,925.
Our Loans Increased 2,266,387.
Our Savings Increased 2,277,685.

During 1965 our Savers were paid \$200,000 in Interest
During 1966 we expect to pay \$300,000.

During 1966 we will continue to pay the Highest Interest on Insured Savings in Prentiss County.

5% On One Year Time Certificates

Each Deposit Fully Insured By National General Insurance Co.
Over \$7,300,000.00 in Assets and Growing!

NORTH MISSISSIPPI
Savings & Loan Association
(A STOCK COMPANY)
North Miss. Savings & Loan Bldg. -- Phone 728-6241 -- Booneville

RUMMAGE SALE

Back Under The Water Tank
During Remodeling At Our
Market Street Store

SKIRTS 75c

ALL DRESSES \$1.50

One Rack of
Girls' DRESSES 75c

BLOUSES 50c

Boys' SHIRTS 25c

Boys' Knit SHIRTS 25c

Boys' COATS \$1.00

Men's and Boys' PANTS 75c

ALL CAPS 25c

Men's Hunting Vests \$1.00

Men's Dress Shirts 50c

ALL HARDWARE

BUY ONE Get One FREE

Reg. 3 for \$1.00

Men's Socks 50c

Men's Ban-Lon SOCKS 25c

Boys' SOCKS 4 Pr. 49c

Knee-High Girls' Socks 25c

TOWELS 25c

ALL PAINT 1/3 OFF

& ACCESSORIES

One Assortment of

SHOES 10c

Men's and Boys' SHOES \$1.00

One Rack of Sewing Notions 1/2 Price

TU-CO DISCOUNT STORE
Booneville, Miss.

HOME ECONOMIST'S NOTES

By C. AIRE T. ROSS, Extension Home Economist

Cold Damage To Landscape Plants

Ornamental landscape plants took a beating—so to speak—during the recent severe cold weather.

Perhaps the best general recommendation for pruning ornamental landscape plants is to wait until you are certain of the extent of the damage, then prune back to live wood. In some cases, this may be a matter of several weeks after the freeze. When it is evident that extensive damage has been done, the plant should be cut back to live wood.

A knife or the thumbnail can be used to scratch bark and determine if the shrub has been killed all the way down the main trunk or main stems. Often the damage is in the outside twigs and branches, and the plant will need only

a light clipping back.

If the cambium layer, just beneath the bark of the stem or trunk, shows discoloration, this is a sign that the plant needs cutting back below such damage. Any bark which has split or cracked should be removed by cutting below the damage.

Crape myrtle, Anthony Waterer spirea, althea, butterfly bush and highbush cranberry are among the shrubs which bloom on this year's growth of wood. It is possible to prune this group after a heavy

freeze and still have flowers from wood after it is evident. If the rose is of a vigorous variety, it will make sufficient growth during the summer even if it is killed back to the ground.

Evergreen plants as holly, pine, spruce and laurel usually are injured by sudden changes in temperature. In the earliest stages, freeze injury is evident as "scorching" of the leaves at the tips. On

narrow-leaf evergreens the needles are browned entirely. The twigs are brittle and snap when bent.

If there is any doubt that twigs and branches have been killed, it is best to wait a few weeks until

much damage will be easily seen. At that time, prune the plant back to live wood.

Annual and perennial flowers which have suffered cold or frost damage will undergo a dwarfing

or crippled stage of growth. Some of them may remain permanently stunted. Such plants should be cut back at the tips, as soon as the extent of the cold damage is recognizable.

Ann Martin White On Honor Roll At Blue Mountain

Blue Mountain, Miss. — Blue Mountain College has just released

its Dean's List, known as the Honor Roll, for the first semester of the current session.

Among the 44 students named is Ann Martin White of Booneville.

STATE FARM MUTUAL INSURANCE COMPANIES

★ AUTO ★ LIFE ★ FIRE ★ CASUALTY

Phone 728-4651 Day or 728-4779 Night

D. T. WALLIS, Agent

INVITATION FOR BIDS BOONEVILLE-BALDWIN AIRPORT

Sealed proposals will be received by the Board of Supervisors of Prentiss County, Booneville, Mississippi, at the Court House in the Board Room until 10:30 A.M., CST, on the 9th day of March, 1966, at which time and place they will be publicly opened and read for the construction and paving and incidentals at the Booneville-Baldwin Airport consisting of the following items of work:

Item, Description of Work, Quantity and Unit—

P-151-4.1 Clearing — 3.21 Acre.

P-151-4.3 Clearing & Grubbing — 0.67 Acre.

P-152-4.1 Unclassified Excavation — 43,289.0 CuYd.

D-702-5.1 18" Std. Rein. Concrete Pipe Culvert—406 LinFt.

-- Base Alternate No. 1 --

P-154-5.1 Sub-Base Course — 3,495.0 CuYd.

P-208-5.1 Uncrushed Aggregate Base Course—5,094.0 CuYd.

P-602-5.1 Bituminous Prime Coat MC-1—9,078.0 Gal.

-- Base Alternate No. 2 --

P-154-5.1 Sub-Base Course — 3,495.0 CuYd.

P-301-6.1 Soil Cement Base Course — 30,256.0 SqYd.

P-301-6.2 Portland Cement — 2,724.0 Bbl.

P-609-5.1 Bituminous Material (AC 85-100)—30,768.0 Gal.

P-609-5.1 Surface Treatment Aggregate—952.0 Ton.

L-110-5.1 Two-Way Underground Electrical Duct—76.0 LinFt.

P-160-5.1 Fence, Class A—10,103.0 LinFt.

P-162-5.1 Fence, Class E — 790.0 LinFt.

P-162-5.1 Walkway Gate, Class E — 1.0 Each.

P-162-5.1 Driveway Gates, Class E — 1.0 Each.

T-901-5.1 Fertilizing and Seeding — 28.60 Acre.

T-904-5.1 Solid Sodding — 75.0 SqYd.

L-107-5.1(b) 8' Wind Cone — 1.0 Unit.

L-122-5.1 Low Intensity Lighting System—1.0 System.

Any proposal received after closing time will be returned unopened.

Each bid shall be enclosed in a sealed envelope, the outside of which shall clearly indicate the following:

1. The name of the project

2. The name of the Bidder.

3. The bidders Certificate of Responsibility and license number as issued by the Mississippi State Board of Public Contractors and as required by law.

Any proposal received which does not comply with this provision will be returned unopened.

Bids shall be based upon the Wage Schedule established by the Department of Labor for this project. Copy of said wage schedule is shown in the specifications.

This work will be done in accordance with Plans and Specifications on file in the office of the Chancery Clerk. Copies of the Plans, Specifications and Contract Documents may be obtained by prospective bidders from COOK COGGIN KELLY & COOK, Engineers — Consultants, 703 Crossover Road, Tupelo, Mississippi, upon deposit of Twenty Dollars, Ten dollars of which will be refunded upon return of Plans and Specifications in good condition within ten days after the date set for receiving bids.

Each bid must be accompanied by a Bid Bond, a certified check, or cashier's check for an amount equal to five percent (5%) of the total base bid, as a bid guarantee.

Performance Bond will be required in an amount of not less than 100% of the contract price.

Time Limit for construction of the proposed work is 150 working days.

Bidders attention is invited to Section 90 of the specifications relative to revised labor provisions and equal employment opportunity.

Bids must be submitted on the standard form of bid proposal, and the successful bidder will be required to execute the standard form of contract for construction, together with Performance Bond, within ten (10) days after formal award of the contract.

The Board of Supervisors receives the right to reject any and all bids and to waive any and all formalities in the best interests of the County.

Board of Supervisors Prentiss County. 46-4tc

MILTON MOTOR CO.

Booneville, Miss.



NEW — USED
Cars — Trucks
Sales & Service

For
COLDS
take 666



Just Call ..

728-5591

We'll Be There

G & W CLEANERS

SHRUBS — TREES — LANDSCAPE GOODWIN'S NURSERY

Phone Day 728-5543 — Night 728-6573

Shrubs
Evergreens
Azaleas

Gardenias
Grasses
Hulls

Peat Moss
Hedge
Pecans

NEXT TO GOODWIN'S LAUNDRY
326 Adams Street

James Armstrong Card Not Punched

\$625.00

WIN Free Cash JACKPOT DAY

THIS WEEK END

Nothing to buy... You do not have to be a winner to WIN

"GET YOUR CARD PUNCHED" THIS WEEK

Register Just Once

You're then in the weekly "POT" for the weekly Award

Wonderful Cash Dollars

Mayrose Savory Aged
T-BONE STEAKS lb. \$1.09

Mayrose Savory Aged
Sirloin Steak lb. 89c

SALLY BRAND
BACON
lb. 79c

Try A Sample Of Our
Mellow Aged Hoop
CHEESE, lb. -59c

Hi-Brand Chopped
Beef Sirloin
3 5-oz. 89c

We Feature Fresh BARBECUED
CHICKENS — Cooked Daily.

Let Us Take Your Order For Special
Occasions — Hams, Roasts, Spare Ribs.

We Guarantee You Will Be Pleased.

SALLY
SHORTENING 3-lb. can **69c**

SUPER VALUE — 200 COUNT
FACIAL TISSUE pkg. **19c**

CERTIFIED

BANQUET CHERRY

PIES

With Coupon and \$5.00 Purchase

22-oz. Size

9c EACH

SPECIALS

BANANAS lb. 10c

HUNT'S — STOKELY — RICHELIEU
PEACHES 4 No. 2½ cans **\$1**

SALLY EVAPORATED
MILK, 3 tall cans . . . 39c

SHOW BOAT NO. 300 CANS
PORK and BEANS . . 10 for \$1.00

STA-FLO SPRAY
STARCH, 16-oz. can . . 43c

STOKELY NO. 303 CANS
PIE CHERRIES . . 3 for 69c

SUGAR Godchaux 5-lb. bag **49c**

NABISCO STACK-PACK
RITZ CRACKERS, 12-oz. 33c

SALLY
OLEO PATTIES . 5 for 59c

WINTER GREEN FROZEN
Mixed Vegetables, 8-oz. pkg. 10c

BALLARD OR PILLSBURY
BISCUITS . . . 10 cans 79c

HOT HOUSE
RHUBARB, pound . . . 39c

RED
GRAPES . . . 2 lbs. 29c

FLAVORFUL
POTTED CHIVES, each . . . 29c

Sunkist Lemons, doz. . . **29c**

Bonus EXTRA COUPON

With coupon and \$5.00 Purchase
Exc. Tobacco Banquet Cherry PIES — 9c
— Limit 1 —
Exp. Feb. 19

50 EXTRA 5c GREEN Stamps

With Coupon and Purchase of
Lay's Twin Pack Potato Chips 59c
— Limit 1 —
Exp. Feb. 19

100 EXTRA 5c GREEN Stamps

With Coupon and Purchase of
4 Sylvania LIGHT BULBS — Limit 1 —
Exp. Feb. 19

50 EXTRA 5c GREEN Stamps

With Coupon and Purchase of
Any BROOM or MOP
— Limit 1 —
Exp. Feb. 19

50 EXTRA 5c GREEN Stamps

With Coupon and Purchase of
2 Cans Giant Size Comet CLEANSER
— Limit 1 —
Exp. Feb. 19

100 EXTRA 5c GREEN Stamps

With Coupon and \$2.00 Purchase
Health and Beauty Aids
— Limit 1 —
Exp. Feb. 19

SUNFLOWER
gives
DOUBLE STAMPS
every
WEDNESDAY

The Banner Independent

"Over Half a Century of Service to Prentiss County"

Consolidated October 31, 1957

The Booneville Banner, Est. 1898 — The Booneville Independent, Est. 1923
TELEPHONE 728-5079

Entered as Second Class Matter at the Post Office at Booneville, Mississippi, under the Act of Congress of March 3, 1879.

SUBSCRIPTION RATES —

In Prentiss, Itawamba, Tishomingo, Alcorn, Tiptah, Union, and Lee Counties.
1 year—\$3.50 6 months — \$2.00 2 years—\$6.00
Outside the above area:
1 year—\$5.00 6 months — \$3.00 2 years \$8.50

Published each Thursday by the Booneville Printing Company, Booneville, Mississippi.

OWNER & PUBLISHER WILLIAM E. (ED) JOHNSON

Future Farmers Of America Week

Future Farmers of America Week is to be observed during the February 19-26 period. And the theme that has been chosen for it—"Agriculture Is More Than Farming"—admirably points up the week's purpose and significance.

There is a term, "Agri-Business", which often is used in reference to all the occupations that are related to farming. The chain of agriculture starts with the suppliers to farmers—those who provide goods and services ranging from machinery and chemicals to insurance and technical services. Farmers, the producers of raw materials, are the center link. Then come marketing, processing, transportation and distribution. All in all, this agricultural complex employs many millions of people and is America's largest industry.

Vocational agricultural education in the high schools provides a start for boys to obtain the training needed to enter these occupations. Some will go on to college or technical schools. About a third will return directly to the farm, and they will have the knowledge that additional education is available to them in young farmer and adult farmer classes conducted by teachers of vocational agriculture.

The Future Farmers' organization supplements the regular school instruction by providing opportunities for leadership development. Its goal is to help train young men for a wide horizon of agricultural occupations. And this is a needed and invaluable work.

George Washington

George Washington was a remarkable man
Famous in history,
Revered in the hearts of our nation—
Father of his country.

As he labored to serve this young nation
A God-fearing leader was he,
And for his devotion to country—
We honor his memory.

As Commander-in-Chief of the Army,
He led us to victory,
And helped to establish America—
The land of the brave and the free.

He was honest and true to his country,
With courage to do and to dare,
And history records for the ages—
His crossing the Delaware.

With his men at Valley Forge
George Washington often was found
In prayer with his Master and Maker
As they knelt in the snow on the ground.

Let us cling to this faith of our fathers
That made our nation so great,
As each year George Washington's birthday
With reverence we still celebrate.

VIRGINIA D. McCULLOUGH
Kirkwood, New Jersey
1-22-65

Letter To The Editor

Ft. Lauderdale, Fla.
1609 S. W. 14th Court
February 10, 1966

Dear Editor of Banner-Independent
Booneville, Miss.

Greetings from Sunny Florida.

I am writing you regarding a former native Prentiss County, who too is down here, and had the misfortune of falling and breaking his hip, during the breakfast hour last Sunday morning, Feb. 6. Mrs. Giffie Allen Babb was reared in Prentiss County within walking distance of Old Jacinto, but has been a resident of Florida, these past ten years, (and

always a subscriber to the county paper until just recently, lending her ours until she could get in her renewal). I am sure there are many who would be happy to brighten her convalescence with letters and cards, and through your news media am sure they would like to know.

Her address is Broward General Hospital, Room 225, Ft. Lauderdale, Florida.

Her age is about 74 and its still home in her heart for Northeast Mississippi, Prentiss and Alcorn County.

Yes, we are just wishing we could send you big bundles of this sunshine to counteract some of that frigidness you are experiencing. Keep the paper coming and the

Local Business

By S. S. TALBOT
Chairman, Dept. of Journalism
University of Mississippi

Advertising is not seasonal, even for seasonal products.

A manufacturer who supplies sports equipment for wholesalers—mostly ski and winter products—said recently, "If I waited until November to do my selling, I'd be out of business next year."

What the executive meant was that a good job of pre-selling must be done, especially in a business where most of the sales fall during a certain portion of the year.

The average retailer is not faced with a problem this drastic, but no matter what type of business he is in, there are upswings and downswings. His job is to keep sales as high and smooth as possible. The only way to do this is through advertising.

When the Great Depression struck in late 1929, many companies ceased advertising completely. Many went bankrupt. Those who weathered the storm successfully were not composed entirely of the "Giants" in our economy. Significantly enough, most successful businesses were those who continued to advertise.

Selling goes on all year. If advertising is to function as a sales aid, it, too, should be made to work all year.

Advertising certainly should be increased to take full advantage of seasonal demand. But "in-between" advertising makes seasonal promotion more effective.

By constantly using advertising, the local merchant may keep sales up through the year. He will be able to save his customers money by not charging higher prices to cover the extra cost of storing goods until a future sale comes along.

VA Answers Vets Questions

Q—I am receiving pension benefits from the VA and must report my income each year. How do I deduct the 10 per cent allowed on my Social Security. There is no space to do this on the questionnaire.

A.—The person reporting income does not take the deduction. The full amount of your income must be reported and the VA will allow the 10 per cent exclusion as applicable.

Q—I am a disabled veteran of World War I with a 100 per cent disability. I have a daughter who is going into her last year of high

home news good.
Regards to Marie and the Daltons and all the rest of you,
Mrs. W. C. Graves.

Just Scribbling

MRS. ED JOHNSON

Catherine Morton loaned me a copy of an old Booneville Independent—in fact it's 30 years old. In it was the account of the tornado that swept through Booneville on April 6th, 1936, taking the lives of many well-known people.

It also had an article showing how Booneville had opened its heart to Tupelo which was struck, much worse. Fifty homes in Booneville offered to take in children that were injured or homeless. Also sent to Tupelo were 130 ladies' dresses, 37 girls' dresses, 42 children's dresses, 76 quilts, 300 towels, 36 gowns and blankets, etc.

It is touching to see that even while Booneville mourned for those injured or killed locally, they still thought of those in worse condition and lived up to their duty of, "I am my brother's keeper."

Also in that issue were advertisements for businesses which are no longer around—or which have changed names: Bina Sadler Shop, Rogers and Co., Bryson's Variety Store, City Market, Busy Bee Cafe, Home Ice Company, Booneville Ready to Wear, Fox Hotel and Cafe, Meh Lady's Beauty Salon, Moore Hardware Co., City Dry Cleaners, T. J. Harp, Broken Dollar Store, Perry's Dry Goods and L. D. Rinehart & Co.

But, yes, there are still some, which advertised in that issue, that are going strong (sometimes by sons), and were: Booneville Hardware Co., W. K. McMillan, Nunley Studio, John E. Price, Albert Feldman, Duckworth, Smith (Robertson), Ewell Insurance Co. and Brown Feed Store.

Mr. John Kellam sent me a copy of a magazine which had been mailed to him by Marion Barnett, formerly of Booneville and formerly associated with the Banner, who is now in Hollywood, California. The magazine, "Millionaire", is published at Long Beach, Calif. and Mr. Barnett is an Assistant Editor.

In the March, 1966, issue are two articles by Mr. Barnett, both excellently written. One, entitled "Starlet of Mystery" began: "The wail of air raid sirens; the probing fingers of searchlights; the dull thud of distant bombs—and the jarring crash of closer ones... flight through flaming streets... a sudden deafening roar... then gentle hands lift her from debris and carry her through a doorway. This was the beginning of life for one of the most beautiful women in the world. Who is she? She will never know. Memory began for her that violent night... before that, nothing."

Isn't that an interesting beginning for an article? The story concerns Starlet Gila Golan who eventually came to Hollywood... and who will soon become an American citizen.

Mr. Kellam said Mr. Barnett once said to him, "Every Man a Millionaire—and If He Isn't, Think So."

We congratulate Mr. Barnett and hope his association with the magazine proves rewarding. And thanks to Mr. Kellam for sharing it with us.

Emmons Turner, chairman of the Prentiss County Bloodmobile program, said he hoped Prentiss Countians would give at least 200 pints of blood on Monday, February 21st from 12 o'clock until 6 o'clock. He said response to the program has been much better throughout the area since part of the blood will be used for our wounded in Vietnam.

College students, many of whom will probably enter the service in the near future, have been especially generous.

Mr. and Mrs. Ralph Goodwin and daughter have received a letter from Tusculum, Ill. with this address: 135 Magnolia, 38829.

Now I'm trying to get up the nerve to write a letter and leave off the name of the city and state... just a friendly letter, not a business one, yet.

The three ages of man are youth, middle age, and "How well you are looking."

Ed and I spent the week end in Jackson on business—preliminary plans for the Althea Lodge expansion, a Board of Governors meeting of the Mississippi Press, and seeing about a pit plan for a press we have bought. Enroute home Sunday we visited Mississippi's Petrified Forest located at Flora, Miss. and were pleasantly surprised with the museum and the tour itself. If you are in that vicinity, you might also enjoy visiting a state landmark.

The corporal was preparing to fingerprint a recruit who was fresh from the backwoods and who when told to wash his hands, replied, "Both of them?"

"No," said the corporal, "just one; I'd like to see you do it."

Till next week,
Helen

school and I have been told that she may be eligible for free schooling in some college through assistance from the VA. I also thought that I am entitled to new dental plates. Am I correct?

A.—The son or daughter of a veteran who is rated with a 100 per cent disability on a permanent basis may be entitled to an educational allowance of \$110 a month while attending school beyond the high school level. The maximum entitlement is 36 months. An eligible child may file for this benefit by completing VA Form 21E-5490.

Q—I read in the newspaper that my monthly compensation rate will be higher because of a law recently signed by the President. Do I have to apply for this increase?

A.—No. The increase authorized by this recent legislation will be adjusted automatically by the Veterans Administration.

Q—My son will be drafted into service soon. How does he apply for the insurance now being of-

Singing Sunday At New Bethel

There will be a singing Sunday afternoon, February 20, at the New Bethel Church. Singing will begin at 1 o'clock.

Everyone has a cordial invitation to attend, and singers are especially encouraged to be there.

Three teaspoons equals one tablespoon.



GUEST SPEAKER—Rev. Billy E. Roby, left, pastor of the First Baptist Church is shown introducing Dr. Ramsey Pollard, right, pastor of Bellevue Baptist Church in Memphis. Dr. Pollard was guest speaker at the Loyalty Dinner held at First Baptist Church February 9.



Among the visitors and those participating in the Loyalty Dinner Program at First Baptist Church Wednesday evening, February 9 were left to right, Mrs. Sidney Robinson, Mrs. Ramsey Pollard, Dr. Ramsey Pollard of Memphis, Rev. Billy Roby, Mrs. Roby, Mrs. Harold White, Mr. Harold White, President of the Northeast Miss. Junior College; Chairman of the Deacons, H. H. Daws; Chairman of the Steering Committee, Nelson Baldwin and Mrs. Nelson Baldwin.

Dr. Ramsey Pollard Is Guest Speaker At First Baptist Loyalty Dinner

Wednesday evening, February 9, a large gathering of members of the First Baptist Church here in Booneville, together with a number of visitors, gathered in the church's fellowship hall to celebrate the annual loyalty dinner.

At 6:30 p.m. the crowd entered fellowship hall and after the invocation by President Harold White of Northeast Mississippi Junior College, the crowd (not a chair was vacant) sat down to eat a delicious meal arranged, prepared, and served by the ladies of the church.

Some forty minutes later, H. H. Daws, Chairman of Deacons and master of ceremonies for the occasion, rose and directed those who had finished their meal to make their way to the church auditorium while those who had not finished continued eating. Before long the crowd had assembled in the auditorium and the further activities started.

During the course of the evening the congregation sang several especially appropriate songs very ably led by D. H. Prichard, one of the deacons of the church. Early in the program, Mayor M. W. Smith was asked to recognize those who had anything to do with the program which had its emphasis on stewardship. Mr. Smith did this in his usual delightful manner. Mr. Smith also gave words of welcome to those in attendance and a special welcome to the guest for the occasion. Among these were Mrs. Ramsey Pollard and Mrs. Sidney Robinson of Memphis.

Other items on the program were special numbers by Mr. William Highbaugh, music instructor at Northeast, the junior trio, the youth choir, and a duet by Misses Gaye Roden and Ellen Bryson. Mr. Daws expressed the church's great appreciation for its youth and asked the congregation to give a standing vote of its appreciation.

Mr. and Mrs. Jerry Harvey To Visit 1st Baptist Church

Mr. and Mrs. Jerry Harvey of the First Baptist Church of Bemis, Tenn., will visit with the Booneville First Baptist Church on Saturday and Sunday, Mr. Harvey is the prospective Minister of Youth, Education and Music.

The adult choir of the First Baptist Church will rehearse on Saturday evening at 7 p.m. The youth choir will meet on Sunday at 4:30.

Mr. Harvey will lead the singing and render a solo at both services.

3 Local Students On Honor Roll At Ole Miss

UNIVERSITY, Miss. — Three Booneville students are among the 321 University of Mississippi students listed on the honor roll for the first semester of the 1965-66 session, according to registrar Robert B. Ellis.

Of the total, 68 students scored perfect 4.0 (A) scholastic records. Ole Miss regulations provide that a student must score a minimum of 3.50 out of a possible 4.0 to make the honor roll listing.

They are: Robert L. Farrar, Jr., 3.80; Sandra Kay Houston, 3.60; and William Ellis Summers, 3.56.

message was stewardship. When Mr. Daws had taken the speaker's stand again, he turned to Dr. Pollard and said, "Let me say for our people, we appreciate your message and the challenge of it." Then he turned to the congregation and said, "If we accept this challenge we will do what we did last Sunday and more. We will meet and go beyond our budget for every Sunday in the year."

At the close of the service, Mr. John Curlee came to the pulpit and gave the benediction.

The spirit of the evening was great and after the service it seemed every one lingered to speak with friends and to greet Dr. and Mrs. Pollard and Mrs. Robinson from Memphis.

The Steering Committee, Nelson Baldwin, Chairman and the Pastor, wish to thank all the committees who worked so faithfully to prepare the decorations, called the people and served the food, and took care of the children.

NOTICE TO BIDDERS
The Prentiss County Board of Education will accept sealed bids in the office of the County Superintendent of Education until 1 p.m. February 23, 1966, for mobile classrooms, school equipment, and instructional supplies.

Specifications may be obtained from the County Superintendent Office.

The Board reserves the right to reject any and all bids.

Prentiss County Board of Education
Mrs. W. M. Murphy, Secretary
47-2tc

NOTICE FOR BIDS

Bids will be received until 12:00 noon February 28, 1966 for 25 used refrigerators. Can be inspected at the Authority's Maintenance Office on Old Highway 45 North in Booneville.

Bid forms may be obtained at the Authority Office.

Board reserves right to reject any or all bids.

Harold Robertson
Chairman — Board
Booneville Housing Authority
47-2tc

Auto and Inspection Deadline Getting Nearer. Come by and let us inspect your vehicle before the Rush starts.

Inspection Stickers

McCOY GARAGE
Highway 45 North

Wheel Alignment SPECIAL
Through February
Only \$6.00
McCOY GARAGE
Hy. 45 North

DOUBLE STAMP DAY

We will give Double Miss Dixie Belle Gift Stamps with all purchases

Friday, February 18

PATRICK'S

YOUR NUMBER WINS!

REXALL SUPER PLENAMINS YOU'RE A WINNER SWEEPSTAKES

1st PRIZE: 1966 Oldsmobile TORONADO and \$2500

2nd PRIZES: 1966 Oldsmobile F-85 CUTLASS SUPREME 4-door Hardtop Convertibles

10 3rd PRIZES: 1966 HONDA "50" MOTORCYCLES

500 4th PRIZES: ROADMASTER BIKES

500 5th PRIZES: TYCO Road Racing Sets

6th PRIZES for all others! Worth up to \$11.10 on nationally known Rexall products.

TO PARTICIPATE GET DETAILS AT OUR REXALL DRUG STORE

Brought to you by **REXALL SUPER PLENAMINS**
America's Largest Selling Vitamin-Mineral Product

SWEEPSTAKES ENDS APRIL 10, 1966

Duckworth Rexall Drugs

NOW OPEN FOR BUSINESS
TULL BROS. GLASS CO.

Located On Highway 45
Across From Hospital

See us for

Complete Glass Service
AUTO GLASS, STORE FRONTS,
MIRRORS, TABLE TOPS
— PHONE 728-6802 —



Social Security News Notes

"If you have reached 65 and are not receiving social security benefits and have not signed up for Medicare, now is the time for action," Hugh Tigrett, Social Security District Manager in Tupelo, stated today.

He explained that almost every older person in the Nation is eligible for health insurance under the new law passed by Congress last

year. "The major part of hospital charges and doctor bills will be paid for those people 65 or older who sign up for the health protection," Tigrett said.

"We are especially trying to reach two groups of people right now. One group includes those over 65 who have not applied for social security retirement benefits because their earnings are too high to permit cash payments. These people will have Medicare protection by applying for it.

"The second group we need to

get in touch with may have been little or no work under social security," Tigrett explained. "If they are 65 or older they can get the health protection by enrolling for it.

Tigrett reminded all people who are already 65 that they have only until March 31st to sign up for this medical insurance protection under Medicare. Anyone 65 or older who does not sign up by March 31st will not only have to wait two years before they can get this protection but the monthly rate will be higher if they wait and sign up

later. Anyone 65 or older and not drawing social security will want to sign up for the hospital insurance regardless, because this will not cost the individual anything. The \$3 monthly payment is made only if a person enrolls in the medicare insurance which pays for doctor bills and other medical expenses. Tigrett said that health insurance benefits begin next July. "I cannot overemphasize the importance of prompt action by all those who are eligible," he said. "This applies to several hundred people

in Prentiss County.

A representative from the Social Security Office is in the City Hall in Booneville each Monday. If for any reason a person cannot meet this representative, Mr. Tigrett announced that the District Office in Tupelo will be open every Saturday until the March 31st deadline. The Social Security Office in Tupelo is located in Room 211 in the Federal Building. The telephone number is 842-6211.

Troy weight is used in jewelry.

Clyde Jones Is Texaco Consignee

Effective February 1, 1966, Clyde Jones of Booneville became the new Texaco Consignee for Booneville and Prentiss County.

Mr. Jones was born in Prentiss County in the Zion Rest Community and was reared on a farm. He is a graduate of Marietta High School, Northeast Mississippi Junior College and Delta State Teachers Col-

lege. He taught school for one year before entering service in 1954.

After returning from service in 1956, he taught school at Como, Miss. for one year and then became a partner and operated the Belmont Gin Co. in Belmont, Miss. for three years.

For the past five years he has been employed by Continental-Moss Gordon Gin Co., Prattville, Ala.

Mr. Jones is married to the former Helen Murphy and they have an adopted daughter, Sandy, two years old. Clyde is a member of

the First Baptist Church, Booneville.

He wishes to thank the people of Prentiss County for the business given to Texaco in the past years and will appreciate business in the future. His greatest aim is to serve the people of Prentiss County, which he says are, "the greatest people in the whole world."

While world population is increasing, so is the consumption of meat. In 1962, a 44 per cent gain was recorded, largest on record.

WEST MAIN Shopping Center

THURS. - FRI. - SAT. — FEB. 17-18-19

1st
TUPELO
MISSISSIPPI

ANNIVERSARY SALE

NOTEBOOK FILLERS

500 Sheets **50c**

MEN'S INITIAL RINGS

Silver With Black Mounting
Regular \$5.00

ONLY \$2.00

ROLLER SKATES

Regular 3.97 & 4.97

ONLY \$1.00

LADIES COTTON SLIPS

Regular 2.97 to 3.97

SPECIAL \$1.00

TENNIS SHOES

Hi-Tops and Low-Cuts
FAMOUS LA CROSS BRAND

Reg. 5.00 - Now — **\$3.00**

Reg. 4.00 - Now — **\$2.00**

INFANTS' DIAPER BAGS

Shoulder Strap Double Zipper
Regular 4.95

NOW \$1.00

CHARLES DEPT. STORE

PIECE GOODS

Entire Stock

1/2 PRICE

BOY'S JEANS

Famous Make in White, Wheat,
Black - Heavy Denim
Regular \$2.97 to 3.49

SPECIAL \$2.00

GIRL'S COTTON SLIPS

Regular \$1.27

SPECIAL 50c

COWBOY BOOTS

Roughouts and Leathers
Regular \$5.99

NOW \$3.00

DuPont Lucite WALL PAINT

White and Colors — Reg. \$5.97

SPECIAL \$3.97

BOY'S & GIRLS' RAINCOATS

By Goodyear — Size 6 to 16

Regular \$3.67

NOW \$1.00

EXTRA SPECIAL (No Trade-Ins)

1 - Used Upright Piano - only \$50.00
(You haul it away).

1 - Piano (Walnut Model 90 Cable)
WAS \$695.00 **SPECIAL \$395.00**

1 - Factory Rebuilt Upright Piano
WAS \$295.00 **SPECIAL \$199.50**

3 - Conn Organs With Leslie
Speakers — Were \$1195.00
SPECIAL \$925.00 each

1 - Used Conn Theatre
(Like New) WAS \$1895.00
SPECIAL \$1350.00

ALL OTHER PIANOS

AND ORGANS

20% DISCOUNT

WHIT'S MUSIC STORE

WJLMA'S House of Fashion

HOSE pair - 88c

BRAS ... Reg. 5.00 Now \$3.00
Reg. 3.50 Now \$2.00

- SLEEPWEAR -

Blouses - reg. \$4 to \$8 Now 1/2 Price

ONE RACK SPORTSWEAR

Including Skirts, Sweaters, Slim Pants

1/3 to 1/2 OFF

ONE RACK DRESSES

Juniors & Misses

1/3 to 1/2 OFF

COATS — 1/2 PRICE

LADIES FALL BAGS -- 1/2 PRICE

GIBSON PHARMACY

— SAVES YOU MONEY EVERY DAY —

Baby Milk

Enfamil - Bremil - SMA
Similac -

CASE—

\$5.52

Mulsoy - Sobee
Prosobee

CASE—

\$4.56

RUBBING

ALCOHOL

PINT **11c**

CONTACT

Reg. \$1.49

NOW 88c

VICK'S

VAPORUB

Reg. \$1.49 Size

NOW 99c

All Merchandise May Be
Placed In

Gibson's Easy Lay-A-Way

With A Small Down Payment
Or Use Gibson's
Easy-Easy
CREDIT PLAN

ROOM SIZE NYLON RUGS

Foamy Rubber Back
Several Beautiful Colors to Choose From
Reg. \$24.95 **\$16.47** Our Reg. \$19.95

ALUMINUM

FISHING BOATS

10 - 12 - 14 Ft. Length
14 - 16 - 18 In. Depth

Reg. 89.00 to \$219.00

SALE \$74.88 to \$186.44

TRUCK LOAD OF UNPAINTED FURNITURE

12 Drawer Chest	Reg. \$39.95	Sale Price \$27.57
10 Drawer Chest	Reg. 34.95	Sale Price 21.88
5 Drawer Chest	Reg. 24.95	Sale Price 15.97
4 Drawer Chest	Reg. 19.95	Sale Price 12.97
3 Drawer Chest	Reg. 23.95	Sale Price 15.97
Desk & Chair Set	Reg. 21.95	Sale Price 14.97
Deacon's Bench	Reg. 24.50	Sale Price 16.47
6 Leg Deacon's Bench	Reg. 32.50	Sale Price 21.97
Early American Chair	Reg. 9.95	Sale Price 5.97
Milking Stool	Reg. 1.49	Sale Price .99
18" Bar Stool	Reg. 2.69	Sale Price 2.19
24" Bar Stool	Reg. 3.29	Sale Price 2.79
30" Bar Stool	Reg. 3.79	Sale Price 2.99

Ladies Sizes 5 to 10

White

ZIPPER BACK

GO-GO BOOTS

Reg. \$4.95

\$2.87

Sizes 6 to 11
Men's Brogue SHOES

- Fully Leather Lined
- Padded Heel
- Arch Support

Reg. \$19.99

\$9.95

Our Reg. \$14.77

Reg. \$2.98

\$1.77

Our Reg. \$2.29

Reg. \$5.95

\$3.48

Our Reg. \$4.49

Reg. \$1.00

39c

Our Reg. 57c

Sturdy Metal

IRONING

BOARDS

Fully Lined - Textured

36 x 87

PLASTIC DRAPES

Solids - Prints - Floral

WHEELER BAPTIST CHURCH
Billy M. Langley — Pastor
Sunday School, 10:00 a.m.; Morning Worship
Sunday School — 10:00 a.m.
Morning Worship—11:00 a.m.
T. U.—6:30 p.m.; Evening Worship—7:15 p.m.
Prayer Meeting Wednesday—7:30 p.m.—Welcome

PISGAH METHODIST CHURCH
H. W. Lay, Pastor
Sunday School—10:00 a.m.
Worship Service—First Sunday, 9:45 a.m.; Second
Sunday, 7:30 p.m.; Fourth Sunday, 11:00 a.m.
Youth Fellowship—6:30 p.m.

FIRST METHODIST CHURCH
Rev. W. R. Richerson, Pastor—West Church St.
Sunday Church School—9:45 a.m.
Morning Worship—11:00 a.m.
Sunday Night Youth Fellowship—6:30 p.m.
Evening Worship—7:30 p.m.
Mid-Week Prayer Service—Wednesday 7:30 p.m.

CHURCH OF CHRIST
Highway 45 North
J. A. Thornton, Minister
Sunday Bible School—9:45 a.m.
Morning Worship—10:35 a.m.
Sunday Night Young People Meeting—6:00 p.m.
Evening Worship—7:00 p.m.
Mid-Week Bible Study—Wednesday 7:00 p.m.

PRESBYTERIAN CHURCH
Market Street
Lawrence Wood, Minister
Sunday Worship Service—9:00 a.m.
Sunday School—10:00 a.m.
Sunday Young People's Meeting—6:00 p.m.
Prayer Meeting—Thursday 7:00 p.m.

GRACE METHODIST CHURCH
Highway 30 East
Huey and Ruth Wood, Ministers
Sunday School—9:45 a.m.
Morning Worship—11:00 a.m.
Sunday Night M.Y.F.—6:00 p.m.
Evening Worship—7:00 p.m.
Mid-Week Prayer Meeting—Wednesday 7:00 p.m.

FORKED OAK BAPTIST CHURCH
Rev. Milton Wright, Pastor
10:00 a.m.—Sunday School
11:00 a.m.—Worship Service
7:00 p.m.—Training Union
8:00 p.m.—Worship Service
7:00 p.m. Wednesday—Mid-Week prayer service

FIRST BAPTIST CHURCH
First & Church St.—Rev. Billy E. Roby, Pastor
Sunday School—9:45 a.m.
Morning Worship—10:55 a.m.
Training Union—6:30 p.m.
Evening Worship—7:30 p.m.
Prayer Meeting—Wednesday 7 p.m.

CAROLINA METHODIST CHURCH
Rev. Huey Wood, Pastor — Hwy. 4 West
Sunday School every Sunday at 10:00 a.m., except on 4th Sunday, at 11:00 a.m.
Morning Worship—1st, 2nd, 3rd Sundays, 11 a.m.
Morning Worship 4th Sunday at 10:00 a.m.
Evening Worship 2nd Sunday 7:30 p.m.
M. Y. F.—6:30 p.m.

EAST BOONEVILLE BAPTIST CHURCH
Rev. Earle Green, Pastor—East Church Street
S. S. — 9:45 a.m.; Morning Worship—11:00 a.m.
T. U.—6:00 p.m.; Evening Worship—7:00 p.m.
Prayer Meeting — Wednesday 7:00 p.m.

CANDLER'S CHAPEL BAPTIST CHURCH
Rev. Hermon C. Dykes, Pastor
Sunday School—10:00 a.m.
Preaching Service—11:00 a.m.
Training Union—6:30 p.m.
Evening Worship—7:30 p.m.
Prayer Meeting—Wednesday at 6:30 p.m.

PINEY GROVE BAPTIST CHURCH
Bro. Dewey Wallis, Pastor
Sunday School—10 a.m.
Preaching Services, each 2nd and 4th Sunday at
11 a.m. and 7:30 p.m.

FAIRVIEW BAPTIST CHURCH
Lake St.—Rev. T. L. Parker, Pastor
Sunday School—10:00 a.m.
Morning Worship—11:00 a.m.
Evening Worship—7:00 p.m.
Prayer Meeting—Wednesday 7:00 p.m.

ZION REST CHURCH OF CHRIST
Three Miles North of Marietta
Sherrill Bennett, Minister
Sunday Bible School — 9:30 a.m.
Morning Worship — 10:30 a.m.
Bible Study — Monday, 7 p.m.

HOUSE OF PRAYER
Don Eugene McGaughy, Pastor
Earl Hisaw, Assistant Pastor
Preaching Services Saturday night — 7:30 p.m.
Sunday School — 10 a.m.
Preaching Services Sunday—11 a.m. and 7:30 p.m.

HILL'S CHAPEL CHURCH OF CHRIST
Jimmy Olive, Minister
Sunday Bible School—9:45
Morning Worship—11:00 a.m.
Evening Worship — 7 p.m.
Mid-Week Bible Study—Wednesday 7:00 p.m.

MARTIN HILL FREEWILL BAPTIST CHURCH
Hwy. 30 East — Rev. Curtis Briley, Pastor
Sunday School—10 a.m.
Preaching—11 a.m.
Young Peoples Training—6:30
Evening Worship—7:00
Mid-Week Services—Wednesday, 7:00.

EAST MARIETTA BAPTIST CHURCH
Bro. John Johnson, Pastor
Sunday School—10 a.m.
Morning Worship—11 a.m.
Training Union—6 p.m.
Evening Worship—7 p.m.
Prayer Meeting—Wed., 6:30 p.m.

MARIETTA CHURCH OF CHRIST
G. T. Pharr, Minister
Sunday Bible School—9:45 a.m.
Morning Worship—10:45 a.m.
Evening Worship—6:00 p.m.
Bible Study—Wednesday at 7:30 p.m.

CAIN'S CHAPEL UNITED PENTECOSTAL CHURCH
H. L. Hatter, Pastor
Sunday School—10:00 a.m.
Morning Worship—11:00 a.m.
Evening Worship—7:00 p.m.
Youth Service—Tuesday 7:00 p.m.
Bible Study—Thursday, 7:00 p.m.

STUTTS CHAPEL CHURCH OF CHRIST
Sherrill Bennett — 2nd & 4th Sun.
Jim Archer — 1st, 3rd & 5th Sun.
Sunday Bible Study—9:30 a.m.
Sunday Morning Worship — 10:30 a.m.
Sunday Evening Song Practice — 6:30
Evening Worship — 7:00

BLACKLAND METHODIST CHURCH
Rev. Huey Wood, Pastor
Sunday School—1st Sunday 11 a.m.
2nd, 3rd, and 4th Sunday 10 a.m.
Morning Worship—1st Sunday 10 a.m.
2nd Sunday 11 a.m.
Evening Worship—4th Sunday 7:30 p.m.

JACINTO CHURCH OF CHRIST
Bro. J. T. Smith, Minister
Sunday Bible School—9:45 a.m.
Morning Worship—10:45 a.m.
Evening Worship—6:30 p.m.
Mid-Week Bible Study, Wednesday—7:00 p.m.

Watch That THUMB!

Peter loves to "fix things," even though he sometimes gets hurt in the process. Yesterday he pinched his finger with the pliers. Today, he'll probably end up by banging his thumb with the hammer. But tomorrow he'll be right back at it again . . . learning the hard way!

From childhood, we learn best by personal experience. Our natural curiosity makes it difficult for us to accept advice from others. We want to find out for ourselves . . . and life has some hard lessons to teach us. Among other things, we have to discover that material possessions are no guarantee of happiness . . . and that money can't buy love, or health, or peace of mind.

Religious faith is another aspect of life that must not be left unexplored. Christianity has been tested by time . . . and it stands ready to be tested by YOU. Don't miss the greatest experience of all. Visit the church of your choice this Sunday.

THE CHURCH FOR ALL ALL FOR THE CHURCH

The Church is the greatest factor on earth for the building of character and good citizenship. It is a storehouse of spiritual values. Without a strong Church, neither democracy nor civilization can survive. There are four sound reasons why every person should attend services regularly and support the Church. They are: (1) For his own sake. (2) For his children's sake. (3) For the sake of his community and nation. (4) For the sake of the Church itself, which needs his moral and material support. Plan to go to church regularly and read your Bible daily.

Copyright 1966 by The Advertising Service, Inc., Strasburg, Va.

Sunday	Monday	Tuesday	Wednesday	Thursday	Friday	Saturday
Proverbs 8:12-17	Isaiah 55:1-11	Ezekiel 28:1-10	Mark 10:17-32	Luke 12:22-31	I Corinthians 2:6-16	I Timothy 6:2-10

CALVARY BAPTIST CHURCH
Corner of Main and Broad St.
Rev. T. F. Grubbs, Pastor
Sunday School—9:55 a.m.
Morning Worship—11:00 a.m.
Training Union—6:00 p.m.
Evening Worship—7:00 p.m.
Prayer Meeting—Wednesday 7:00 p.m.

JUMP TOWN CHURCH OF CHRIST
Sunday Bible School — 10:00 a.m.
Morning Worship — 11:00 a.m.
Bro. Jerry Smith, 1st Sun.; Bro. Oscar Clark, 3rd Sun.

OAK HILL BAPTIST CHURCH
Rev. John Dugard, Pastor
Sunday School—10 a.m.; Morning Worship—11 a.m.
Training Union—7 p.m.; Evening Worship—8 p.m.

LAMB'S CHAPEL CHURCH
Bro. W. E. Sharp, Pastor
Sunday School—10 a.m.; Preaching Services: 1st Sunday—11 a.m.; 3rd Sunday night—7 p.m.

MARIETTA METHODIST CHURCH
Rev. John Millsaps, Pastor
Sunday School 2nd and 4th Sunday—9:30 a.m.
Sunday School 1st and 3rd Sunday—10:30 a.m.
Preaching Services 1st & 3rd Sunday—9:30 a.m.

EAST PRENTISS BAPTIST CHURCH
Rev. Wallace Pannel, Pastor
Sunday School—9:30 a.m.
Preaching 2nd and 4th Sunday—2:00 p.m.
Preaching 1st and 3rd Sunday—7:00 p.m.

SHADY GROVE METHODIST CHURCH
Ruth Wood, Pastor
Preaching on 4th Sunday—10:00 a.m.

TUSCUMBIA BAPTIST CHURCH
Bro. Billy Hester, Pastor
Sun. School—10:00 a.m.; Morning Worship—11 a.m.
Evening Worship—7 p.m.; Training Union—6 p.m.
Prayer Meeting—Wednesday, 6 p.m.

CROSS ROAD'S METHODIST CHURCH
Rev. Huey Wood, Pastor
1st Sunday—Morning Worship 10:00 a.m.
2nd Sunday—Evening Worship 7:30 p.m.
3rd Sunday—Morning Worship—11:00 a.m.
Sunday Church School, 1st Sunday—11:00 a.m.
Other Sundays—10:00 a.m.

NEW SITE BAPTIST CHURCH
New Site — Bro. Joe Hughes, pastor
Sunday School — 10 a.m.
Worship Service—1st Sunday at 2 p.m.

LITTLE BROWN FREEWILL BAPTIST CHURCH
Rev. Buford Pierce, pastor
Sunday School — 10:00 a.m.
Morning Worship — 11 a.m.
Evening Worship — 7:00 p.m.

GASTON BAPTIST CHURCH
Rev. W. Lamar Boothe, Pastor
Sunday School—9:30 a.m.
Morning Worship—10:30 p.m.
Training Union—7:00 p.m.
Evening Worship—8:00 p.m.
Prayer Meeting—Wednesday 7:30 p.m.

FIRST FREEWILL BAPTIST CHURCH
North Lake St. — Rev. J. L. Gore, Pastor
Sunday School—10:00 a.m.
Morning Worship—11:00 a.m.
C. T. S. — 6:15 p.m.
Evening Worship—7:00 p.m.
Prayer Meeting—Wednesday 7:00 p.m.

CHURCH OF GOD
303 Hatchie St. — Rev. L. E. Pate, Pastor
Sunday School—10:00 a.m.
Morning Worship—11:00 a.m.
Evening Worship—7:00 p.m.
Prayer Meeting—Wednesday 7:00 p.m.

LIBERTY METHODIST CHURCH
Hwy. 30 East — Ruth Wood, Pastor
Morning Worship—9:45 a.m.
Sunday School—11:00 a.m.
M. Y. F. — 6:30 p.m.

OSBORNE CREEK BAPTIST CHURCH
Old Hwy. 45 W. — Rev. Clarence Jones, Pastor
Sunday School—10:00 a.m.
Morning Worship—11:00 a.m.
Prayer Meeting—Thursday 6:30 p.m.

CRESTWOOD BAPTIST MISSION
Hwy. 4 East—Rev. Clarence Jones, Pastor
Sunday School—10:30 a.m.
Morning Worship—9:30 a.m.
Training Union — 6:30 p.m.
Evening Worship—7:30 p.m.
Prayer Meeting — Wednesday 7:00 p.m.

THRASHER BAPTIST CHURCH
Rev. Dewey Wallis, Pastor
Sunday School—9:00 a.m.
Morning Worship—9:45 a.m. 2nd, 4th and 5th Sundays.
Evening Worship—6:00 p.m.—2nd, 4th and 5th Sundays.
Training Union—Sunday 7:00 p.m.

SMITH CHAPEL FREEWILL BAPTIST CHURCH
Rev. Arthur Dill, pastor
Sunday School—10:00 a.m.
Preaching each 1st and 3rd Sunday at 11 a.m.
Singing on the 2nd Sunday night of each month.

MT. PLEASANT COMMUNITY CHURCH
8 Miles E. of B'ville — Eld. R. J. Townsend, Pastor
Church Services at 2:00 p.m. on the 1st Sunday.

FIRST UNITED PENTECOSTAL CHURCH
Robert E. Fourbush, Pastor
Sunday School — 9:45 a.m.
Morning Worship — 11 a.m.
Youth Services Sunday — 6:30 p.m.
Evangelistic Service Sunday — 7:30 p.m.
Prayer Service — Tuesday 7 p.m.
Bible Study — Wednesday 7:30 p.m.

WHEELER PRIMITIVE BAPTIST CHURCH
Elder James R. White, Pastor
Bible Study—10 a.m.
Morning Worship—2nd and 4th Sundays 11 a.m.
Evening Worship—2nd and 4th Sundays 6:30 p.m.
Fellowship Hour—Wed., before 2nd and 4th Sundays, 7 p.m.

SNOWDOWN CHURCH OF CHRIST
Jim Archer, Minister, 2nd & 4th Sun.
R. C. McCoy, Minister, 1st & 3rd Sun.
Sunday Bible School—10:00
Morning Worship—11:00
Evening Worship—6:30

MT. OLIVE CHURCH OF GOD
Three Miles North of Altitude
Bro. A. L. Marshall, Pastor
Sat. night, Young People's meeting—7:30 p.m.
Sunday School—9:45 a.m.
Morning Worship—11 a.m.
Evening Worship—6:30 p.m.
Prayer Meeting—Wednesday at 7:30 p.m.

NEW BETHEL CHURCH OF CHRIST
Bro. J. T. Smith, 1st Sun.
Bro. Gardner, 2nd & 3rd Sun.
Sunday Bible School—9:30
Morning Worship—10:30

LITTLE CREEK BAPTIST CHURCH
3 1/2 Miles North of Marietta
Bro. R. C. Spencer, Pastor
Sunday School — 10 a.m.
Preaching Services, 1st and 3rd Sunday—11 a.m.
Evening Worship, 1st and 3rd Sunday—7 p.m.
Training Union—6:00 p.m.

MT. PISGAH FREEWILL BAPTIST CHURCH
Rev. W. M. Briley, Pastor
Sunday School — 10 a.m.
Worship Service—11 a.m. and 6:30 p.m.
Singing each 4th Sunday — 1 p.m.

INFANT OF PRAGUE CATHOLIC CHURCH
Pastor — Rev. Patrick Tierney
Masses: Thursday and Friday afternoons, 5:00 p.m.
Sunday, 9:00 a.m. Confession before each mass.

JUMP TOWN METHODIST CHURCH
Rev. Huey Wood, Pastor
Sunday School—10 a.m., except 3rd Sunday 11 a.m.
Morning Worship—3rd Sunday 10 a.m.; 4th Sunday 11 a.m.
Evening Worship—1st Sunday 7:30 p.m.
M. Y. F. at 6:30 p.m.
W.S.C.S. 3rd Sunday 7:30 p.m.
Men's Club 4th Sunday 7:30 p.m.

THRASHER METHODIST CHURCH
H. W. Lay, Pastor
Sunday School—10:00 a.m.
Worship Service—First Sunday, 7:30 p.m.; Third Sunday, 11 a.m.; Fourth Sunday, 9:45 a.m.
Youth Fellowship—6:30 p.m.

BLTYE CHAPEL METHODIST CHURCH
Rev. Ervin Dees, Pastor
Sunday School every Sunday at 10 a.m.
Morning Worship every 1st Sunday at 11 a.m.
Evening Worship every 3rd Sunday at 7 p.m.

THIS PAGE IS SPONSORED AND PAID FOR BY THE FOLLOWING:

Billingsley Chevrolet Co.

MasterSon, Inc.

Prentiss County Home Bank

Peoples Bank and Trust Co.

Coca-Cola Bottling Works
Corinth

Pepsi-Cola

Chittom Milling Co.

North Miss. Savings and Loan

S. and J. Ready Mix

Pierce Repair Shop

Houston Shell Serv. Station

Drug Center

Town Motel

Liberty Cash Grocery

Blue Bell Employees

R. L. Long Ins. Agency

Booneville Steam Laundry
and Cleaners

Aletha Lodge Nursing Home

Booneville Floral Co.

Dobbins Spur Station

Young's Service Station

G. and W. Cleaners

Goddard Elec. Motor Repair

Farmers & Merchants Bank

M. and H. Food Market

Baldwyn, Miss.

Prentiss ASCS County News

By CHARLES E. CALVERT, Office Manager

Wheat May Substitute For Feed Grains Under Diversion Program

Under the 1966 wheat and feed grain programs, farmers may plant wheat on feed grain acres as one of the options available for maximum flexibility in individual operations.

Those farmers who decide to exercise this option will sign up in both the wheat and feed grain programs. The sign-up period for the program is now under way at the ASCS county office and ends

April 1.

A farmer with a 100-acre wheat allotment and a 100-acre feed grain base, for instance, who decided to produce the maximum acres of wheat under both programs by substituting wheat for feed grains would follow these provisions: After signing up, he would divert to conservation uses other cropland equal to 15 per cent of his wheat allotment. In addition, he would devote 20 per cent (20 acres) of his feed grain base to conserving

uses. He would then have 180 acres (the wheat allotment plus 80 feed grain acres) that could be devoted to wheat. He would be eligible for 100 per cent of parity for the projected yield production on as much as 45 per cent of his wheat allotment, or 45 acres. In addition, he would be eligible for a price support loan of \$1.25 per bushel on all the wheat produced on the 180 acres — or he could sell the wheat on the open market if he desired.

1966 Feed Grain

Program Change

The 1966 Feed Grain sign-up will continue through April 1, 1966. We received a change today concerning the Feed Grain Program that will be of interest to all farmers in the county. This change involves the Price Support payment. Prior regulations required that the permitted acreage of cover be planted in corn before the price support payment could be paid. This is the change — under present regulations a farmer can substitute soybeans for corn on his permitted acreage and earn the price support payment just as if the corn was planted. Example — a farm has a feed grain base of 25 acres and rents 10 acres. This leaves a permitted acreage of 15 acres to plant. This farmer can elect to plant the 15 acres in soybeans and earn the price support payment just like it was planted to corn. We want to emphasize that soybeans CAN NOT be planted on the diverted acreage. This change in regulations DOES NOT permit the diverted acreage to be planted in soybeans.

THE NEWS FROM— HESTER

By CRETCHEN TWITTY

Mr. Treby Twitty of the Sanatorium spent the weekend at home with Mrs. Twitty, Mr. and Mrs. Albert Twitty and Mr. and Mrs. W. C. Ellis and sons.

Mr. and Mrs. Bill Martin spent Saturday afternoon with Mr. and Mrs. Treby Twitty.

Mr. and Mrs. Wade Cartwright of Blackland spent Saturday night with Mrs. Dorene Wilson.

Mr. and Mrs. Treby Twitty and Zane Ellis spent Saturday morning in Booneville on business.

Mr. and Mrs. Junior Newcomb and Ray of Lake City spent Sunday with Mrs. Dorene Wilson and Margie.

Those who visited Mr. and Mrs. Treby Twitty Sunday morning were Mr. A. K. Twitty, Zane Ellis, Carl Johnson, Coolidge Young, Roger Cagle, Burnis Cagle, Mr. and Mrs. Junior Newcomb and baby, and Mrs. Dorene Wilson and Margie.

Mrs. Treby Twitty spent Sunday night with Mrs. Albert Twitty of Meadow Creek.

SLAUGHTER POUNDS RISE SIX PER CENT

Total pounds of state livestock slaughtered in 1965 rose six per cent. Slaughter of hogs declined, but cattle and calf slaughter more than made up the difference. In 1965, Mississippi slaughtered 1,379,300 head weighing 601,798,000 lbs. liveweight, compared to 1,353,800 head and 568,217,000 lbs. the year before.

Farm machinery is made at Peoria, Ill.

CHANCERY COURT SUMMONS

The State of Mississippi, NO. 8772

To Edward Earl Bryant, c/o Hester Bryant, 1319 Peabody Avenue Memphis, Tennessee

You are commanded to appear before the Chancery Court of the County of Prentiss, in said State, on the 4th Monday of March (28th) A.D., 1966 to defend the suit in said Court of Betty Lynn Bryant vs. Edward Earl Bryant, wherein you are a Defendant.

This 4th day of February A. D., 1966.

(SEAL)
Bluford Allen, Clerk
By: Peggy Ryan, D.C. 46-4tc

DIVISION OF STATE AID ROAD CONSTRUCTION

Mississippi State Highway Department

SECTION 900

NOTICE TO CONTRACTORS

Sealed bids will be received by the Board of Supervisors of Prentiss County at Booneville, Mississippi, until 10:00 a.m. Wednesday, March 9, 1966, and thereafter publicly opened for construction of Grade, Drain and Gravel Surface on 1.755 miles of county road known as State Aid Project No. 59 (17) on the New Site-Burtons Road.

Principal Items of Work as follows:

Clearing & Grubbing — Lump

Sum — L.S.

Random Clearing & Grubbing—

1.0 Acre.

Unclassified Excavation PM—25.

463.0 CuYd.

Unclassified Excavation FM—12.

906.0 CuYd.

Haul of Unclassified Excavation

PM — 226,054.0 StaYd.

Haul of Unclassified Excavation

Special—13,593.0 Units.

Loose Rip Rap—135.0 Ton.

Gravel Surface Course (Clay

Gravel) LVM—4,380.0 CuYd.

Concrete Rip Rap in Bags—19.83

CuYds.

Agricultural Limestone—8.6 Ton.

Commercial Fertilizer (13-13-13)—

4.3 Ton.

Solid Sod—1,166.0 SqYd.

Springing—20,865.0 SqYd.

Top Seeding—4.3 Acre.

Type 2 Mulch—Vegetative Ma-

terial—8.6 Ton.

Type 2 Mulch — Asphalt Emul-

sion—600.0 Gal.

18" Reinf. Concrete Pipe Culvert

—88.0 LinFt.

30" Reinf. Concrete Pipe Culvert

—40.0 LinFt.

42" Reinf. Concrete Pipe Culvert —68.0 LinFt.
48" Reinf. Concrete Pipe Culvert —48.0 LinFt.
15" BCCM Pipe Sidedrain (16 Gage)—244.0 LinFt.
18" BCCM Pipe Sidedrain (16 Gage)—28.0 LinFt.
24" BCCM Pipe Sidedrain (14 Gage)—84.0 LinFt.
Project Signs—2.0 Each.
Contract Time: 60 Working Days
The award, if made, will be made to the lowest qualified bidder on the basis of the published quantities.

Plans and Specifications are on file in the offices of the Chancery Clerk, Prentiss County, Booneville, Mississippi, and the State Aid Engineer, Jackson, Mississippi. Plans and proposals may be secured from Leland B. Cook, County Engineer, 703 Crossover Road, Tupelo, Mississippi, upon payment of \$10.00.

which will not be refunded. Certified check of bid bond for five percent (5%) of total bid, made payable to Prentiss County and the State of Mississippi must accompany each proposal. Bidders are hereby notified that this project may be bid in combination with Project No. S-1977 (1) B, New Site Burtons Road. Joint Bids on these contracts must be tendered in compliance with requirements included in the proposal for each contract.

Bidders are hereby notified that any proposal accompanied by letters qualifying in any manner, the conditions under which the proposal is tendered will be considered an irregular bid, and such proposal will not be considered in making the award.

Charles M. Gordon, President
Prentiss County Board of Supervisors. 46-4tc

Goodwin's Trailer Park

— PHONE 728-5543 —

Blacktopped Trailer Area

COIN-OP DRY CLEANER

AUTOMATIC LAUNDRY

326 Adams St.

Booneville, Miss.

Billingsley IS WHY...
CHEVY'S THE BUY!

**EXPERT
ENGINE
OVERHAULING**

FOR THE FINEST
REPAIRS

or
ADJUSTMENTS

It takes a real specialist to work on the engine of your car. The Service Department at BILLINGSLEY CHEVROLET CO. is staffed with experts... experienced in engine work of all kinds. Have yours checked soon. Our OK USED CARS get the same kind of service... and they're guaranteed.

Billingsley
CHEVROLET
BOONEVILLE TEL. 728-4462
WHERE SERVICE GOES WITH BUSINESS

NOTICE!

If your Fire Insurance Premium is higher when you get your new policy, check with us as we might save you money.

**CARTER MUTUAL
INSURANCE AGENCY**

Phone 728-6112

Hwy. 45

Across from Hospital



**WINGBACK
BROGUE**

In Jarman's famous Cordoshell leather

Jarman's newest version of the classic wingback brogue is fashioned of rich Cordoshell upper leather (looks and feels like cordovan, costs much less). It has a strong polymeric sole for long wear. Style-wise, strength-wise, and price-wise, this is a shoe you will appreciate. Come in and try a pair.

Feldman's

BOONEVILLE'S GREATEST STORE

NOTICE

I will be at the following places with Homestead Applications:

February 21.....Marietta 10:00 to 12:00
February 21.....Roaring Hollow 1:00 to 2:00
February 23.....New Site 10:00 to 12:00
February 23.....East Prentiss 1:00 to 2:00
February 24.....Wheeler 10:00 to 12:00
February 24.....Hopewell 1:00 to 2:00
February 24.....Donovan 2:00 to 3:00

Several people have already been in to sign their homestead application, but they have failed to bring their tag numbers in.

Please bring them in at once.

JOHN M. MORROW
Tax Assessor



Beautiful
Colors

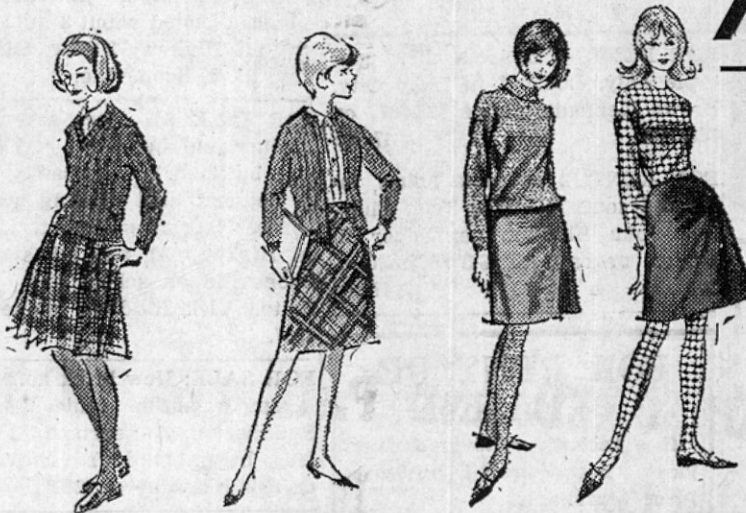

DON'T MISS THIS TREMENDOUS VALUE!!!

DRESSES Up To \$14.95

Now Only **\$5.00 and \$6.00**

GRAY'S

Booneville, Miss.

SALE

Fine Cotton Material
Cotton Scotchguard

Reg. \$1.50
MATERIAL
for
75¢

Now Only
1/2 Price

CAR FLOOR MATS

Regular \$1.25, Now Only

79¢ for Set of Two

LADIES' SKIRTS

Values to \$7.95

\$2.00 and \$4.00

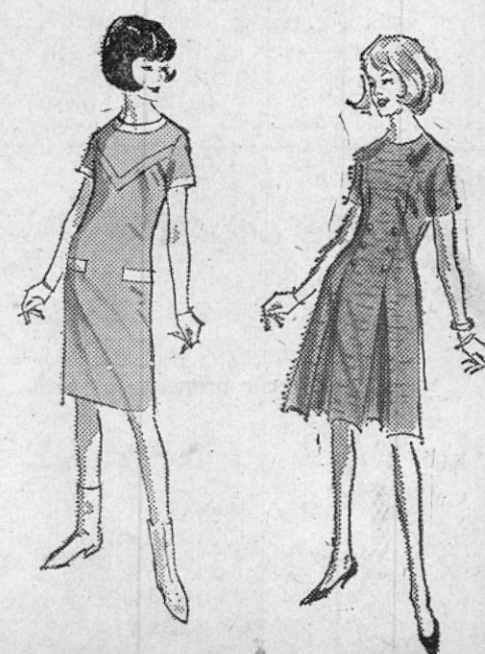

IT'S ALL IN THE WANT ADS

BUY • SELL • HELP WANTED • EMPLOYMENT • LOST AND FOUND • FOR HIRE • BUY • FOR HIRE •

FOR SALE

BARGAINS!!
SALE
of all
LIVING ROOM SUITES
Used and
Factory Imperfects
\$15.00
to
\$89.95
KENNETH SMITH
Firestone Dealer
"CUSTOMER SATISFACTION GUARANTEED"
47-tfc

FOR SALE: Queen Anne French Provincial dining room set with buffet. Call 728-6796 or see Clyde Hopkins, Route 1, Booneville.
47-1tp

FOR SALE: One used treadle Singer sewing machine with all attachments, one coffee table, one lamp table, one sofa bed with new upholstery, one double sink with double drainboard, four dinette chairs (new), one small rocker and two girls' bicycles. Call 728-4864.
47-2tp

FOR SALE: Electric range and refrigerator, in good condition. See Mrs. W. W. Finch or Bill White, Phone 728-4456.
46-tfc

FOR SALE: Luggage carrier for Volkswagen; good apartment size stove; Naugahyde livingroom suit; 2 end tables, coffee table. Phone 728-4352.
46-tfc

FAT OVERWEIGHT
Available to you without a doctor's prescription, our product called Galaxon. You must lose ugly fat or your money back. Galaxon is a tablet and easily swallowed. Get rid of excess fat and live longer. Galaxon costs \$3.00 and is sold on this guarantee: If not satisfied for any reason, just return the package to your druggist and get your full money back. No questions asked. Galaxon is sold with this guarantee by Smith Drug Store, Booneville. Mail Orders Filled.
46-3tp

BARGAIN BUILDING MATERIAL
—Slightly damaged sheetrock, any thickness 99c per sheet. New 235 wt. roofing \$4.95 per sq.; pre-finished mahogany paneling \$3.49 per 4 x 8 sheet. All types of doors \$3.00 and up. Assorted sizes of cast aluminum casement window \$8.00 and up. Wood window units any size \$8.50. Bathroom wall board \$2.25 per sheet. Aluminum windows \$8.50 and up. **HOLLEY BUILDERS SUPPLY**, Phone 728-4011.
46-2tc

FOR SALE: 8 weeks old male Pekingese pup. Call 728-4876. Mrs. Harold Storey.
46-tfc

DEATON'S
FRONT STREET
Fruit Trees, Grape Vines, Fig Trees, Garden Plants & Seeds.
46-tfc

FOR SALE *** Used 50 B. T. U. Gas Heater, with blower and thermostat attached. See at Jack Brown's Plumbing Shop, Shelby Morgan, Route 5, Booneville, phone 728-6644.
45-2tc

Do You Want To Buy A Home?

We have several nice homes reasonably priced with easy financing.

Do You Want To Sell?

We will buy your property for cash.

Do You Want To Trade?

We like to trade.

FRANKS INVESTMENT COMPANY
LOANS — REAL ESTATE — INSURANCE
44 COLLEGE STREET — TEL. 728-4495

34-tfc

LOSE WEIGHT safely with Dex-A-Diet Tablets. Only 98c at Tigrett Drugs.
45-6tp

DON'T STOP, START! If your drain is about to stop, start it with Brown's Drain Pipe Solvent. It can be purchased at Gordon McGee's Grocery, Liberty Cash Grocery, Mitchell Grocery, Dixie Dandy No. 1, and Dixie Dandy No. 2.
43-tfc

— SEE US FOR —
CUSTOM-MADE DRAPERIES
LARGE SELECTION OF BEAUTIFUL MATERIAL
The Booneville CLOTH SHOP
HAZEL BROWNING
42-tfc

We repair and make old saddles look like new. Prentiss Hardware Co.
42-tfc

We repair guns, small appliances and most any type item at Prentiss Hardware Co.
42-tfc

For Sale. Brand new TV, Radio, Stereo Combination for only \$299.95 with trade. Pate's Furniture and Appliance, First Street, phone 728-5959.
42-tfc

Deaton's -- Front St.
FOR SALE: Living Room, Dining Room & Bedroom Suites. We have Rugs, Mattresses, & Norge Appliances. We also have used furniture.
46-tfc

FOR SALE: All sizes boys and girls bicycles some tricycles. Trade-ins accepted. Phone 728-6462. C. R. Higgason, Old Marietta Road.
41-12tp

FOR SALE: Good Simplex Go-Kart. Cost new \$300.00, sacrifice for \$100 cash. Contact the Banner-Independent.
41-12tp

FOR WATCHES, DIAMONDS, JEWELRY and the best in watch repairing in town, go to Smith Goddard's Jewelry. "If you don't know diamonds or jewelry, the best thing or you is to know a jeweler you can trust." We give S&H Green Stamps. Customer Satisfaction Guaranteed.
7-tfc

HOGMEN — Don't take chances, vaccinate your hogs at 7 weeks of age for Cholera and Erysipelas. See us today for all your livestock vaccines. Chittom Milling Co. 3-tfc

Thinking About Buying A New Car or Truck? Think About Buying The Car or Truck That Gives You 5 Years, 50,000 Miles Warranty! **CHRYSLER DODGE PLYMOUTH WALDEN MOTOR CO.**
29-tfc

ROYAL TYPEWRITERS and Victor Business Machines. Authorized sales and service. Durm's Office Supply, 405 Cruise St., Corinth, Miss.
16-tfc

FOR SALE

1—1960 Falcon Station Wagon, auto trans.
1—1956 Buick Super, 4 dr. hard-top, all power.
1—12 foot G.E. food freezer

Theron S. Pounds
Phone 728-4173 or 728-4953
41-tfc

FOR SALE: Air condition filters, all sizes. Brown Plumbing and Electrical Supply Co. 4-tfc

FOR SALE: Esso, Esso Extra and Uniflow Motor Oils. Dobbins Service Sta., phone 728-4861. 3-tfc

USED REFRIGERATORS, ranges and other appliances at money-saving low prices. We also rent refrigerators. John H. Price, Masonic Building.
26-tfc

FOR SALE: Kerosene, tractor fuel and diesel fuel for non-highway use. Dobbins Service Sta. 11-tfc

GORDON RHODES BARGAIN STORE

— • —
LOWEST PRICES IN TOWN!!
— • —

GUNS, AMMO, SHOES, CLOTHING, HARDWARE, LADIES READY TO WEAR, CAMPING EQUIPMENT, FISHING GEAR, WATCHES, JEWELRY, ARMY SURPLUS, LINOLEUM RUGS, BEDDING, TOYS, NOVELTIES, Etc.

Open Monday through Saturday, 7 A.M. to 7 P.M.
41-tfc

We Now Feature FLORSHEIM SHOES
Booneville's Largest Selection of Better Shoes
FELDMAN'S
52-tfc

FOR SALE: Used TV's reasonable. New T.V. antennas installed. We carry the Channel Master and Finco line of T.V. Antennas. See us today. City T. V. Service. Call 28-5375.
51-tfc

You Will Find
just the RIGHT SIZE Shoe for that boy or girl at **GRAY'S**
Widths A to D. All sizes.
It's so important for your children's feet to be fitted correctly.

ANNOUNCEMENTS

PUBLIC SEED CLEANING SERVICE — We are now cleaning soybeans for the public. Call us for appointment. Tel. 728-5621. Brown Seed & Implement Co. 47-tfc

FEDERAL INCOME TAX SERVICE, J. C. Ross, 102 Sixth Street, Booneville, Miss., Phone 728-4939.
44-8tp

Hopkins & Burress EAST SIDE BARBER SHOP
WE CUT ANY STYLE — \$1.00
1 Mile, Highway 30 East
46-4tp

\$100.00 FREE \$100.00
To the first farmer that can find a better livestock feeding program than **WATKINS**. To collect see Loyd Rinehart.
43-tfc

LUZIER COSMETICS
I am now taking orders for Luzier Cosmetics, come by to see me. **BEWEI** Hazel Brownings, Phone 728-5590
43-tfc

PRENTISS FLOORING—Floor laying, repairing, sanding and finishing. Distinctive floors, old as well as new. Office phone, 728-4661; Jim Moore, home phone, Rienzi 462-5210. 7-tfc

PLUMBING AND ELECTRICAL WORK. Dependable service. Reasonable rates. H. W. (Pop) Garner. Phone Day 728-5905; Night Phones 28-4078 or 728-4839. 47-tfc

FOR RENT: 2-bedroom house trailer in city. Call 728-5422 or 728-5881. 45-tfc

FOR RENT: House with running water and garden, near Tusculum School, \$20.00 a month. See Carmon Breedlove. 40-tfc

FOR SALE OR TRADE
New 3 bedroom brick and frame homes. REASONABLE PRICE
F.H.A. FINANCING
GLEN SMITH
— PHONE 728-5740 —
36-tfc

MOVING

Local or Long Distance
MORGAN
Moving Service
117 BREWER STREET
BOONEVILLE
Call after 5 p.m., 728-4124
31-tfc

Jackson Saw Mill
We sell and deliver lumber, slabs and wood from our mill at Hill's Chapel, Rt. 5, Booneville. Phone 728-6663, Highway 50 E. JACKSON, TULON & LENA
28-tfc

MAYBE You Have Been Reading The Wrong Ads

HOUSE FULL OF FURNITURE
7-pc. Bedroom Suite (includes Mattress and Springs)
6-pc. Livingroom Suite
5-pc. Dinette Set

AT OUR REGULAR PRICE OF ONLY **\$239.95** AS LOW AS **10% Down** and easy monthly payments.
"THE FURNITURE SUPERMARKET"
DIXIE TRADING CO.
Highway 45 North
No. 47-tfc

FOR ALL YOUR kitchen repairs, built-in cabinets, door steps, barbecue pits and tile laying. See or call Curtiss Ricketts. Call 728-4918.
47-1tp

GARBAGE SERVICE—For dependable service, see or call Leonard Nipper, 112 Cole Street. Pick-up once each week. Reasonable rates. Phone 728-6903, Booneville. 46-4tc

FOR RENT

FOR RENT — House trailer, couple only. Located in Lake City. Brown Kennedy, phone 728-5677 or 728-5405. 47-2tp

FOR RENT: 2 bedroom house, located south of Edge Trim Shop. See John Shelton, next door in trailer, or call AT 6-3585 in Corinth. 47-3tp

FOR RENT OR LEASE

One recently renovated suite, located over Tigrett Drug Store. Price reasonable.
BOOSEE
Albert Feldman
or call 728-5911 or 728-4084.
46-tfc

OR RENT: 2-bedroom house trailer in city. Call 728-5422 or 728-5881. 45-tfc

FOR RENT: House with running water and garden, near Tusculum School, \$20.00 a month. See Carmon Breedlove. 40-tfc

FOR RENT: 3 large room apartment, near East Side School. Phone 728-5371. 43-tfc

FOR RENT: Furnished bedroom with kitchen privileges. Phone 728-4362. 42-tfc

REAL ESTATE

LOT FOR SALE: Located on West Side of town. See or call Mrs. Charlyene Strange or William H. Strange after 5:30 p.m. Phone 728-4404. 47-tfc

FOR SALE: 2 bedroom house with 1/2 acre land, located just outside city limits on South Lake St. If interested call 728-5250 or see Billy Moorman. 47-tfc

FOR SALE OR RENT — 3-bedroom room house and bath at Wheeler. This is my home, pay small equity down and take up monthly payments of \$65 per month. See Jerry McCoy, Sunflower Super Market or call Baldwin, FOrest 5-2764 after 6 p.m. 44-2tp

FOR SALE: BUILDING LOTS, one acre or twenty, as much as you want. Located 3 1/2 miles west on Old Highway 45. Contact Merrill Cartwright, 728-4389. 44-tfc

REAL ESTATE

3 bedroom, kitchen, dining, living room, 1 bath, hardwood floors. FHA appraised and financing. Closing cost only. King St. 14 rooms, large lot, 3 baths, or three apartments, close to town and school. Nice pecan trees, lawn can be arranged, carpets, drapes, air condition.

3 bedroom brick, central heat and air, den-kitchen, 2 baths, concrete patio, garage, nice size lot. FHA financing. Closing cost. Close to Junior College.

2 bedroom on Long Street, Brick front, large lot, redecorated and in excellent condition.

3 bedroom frame, 1 bath, kitchen, living room, dining room, large pecan trees and about 15 acres land, located about 12 miles west, just off paved road.

2 bedroom frame house, barn, 12 x 24 feet living room, excellent place and plenty of room. Priced to sell.

1 Commercial Building for sale, next to ice plant. Concrete floor. Good condition.

Have good corner building on Front and Church St. Can't find a better location in town.

2 bedroom frame, 1/2 basement with ten acres land, just off pavement on Jacinto Road

3 bedroom frame, new house in Shiloh Heights Subdivision, about completed, another started. 6 others in planning stage. Select one now.

VETERANS — Can now buy homes up to \$15,000.00 for as little as \$200.00 down. See me if you are tired of renting or want a larger house.

I have several other houses not in this ad and need a few good farms, and woodland.

For your Real Estate needs see or contact
Theron S. Pounds
Licensed Real Estate Broker
202 Main Street
— PHONE 728-4173 —
41-tfc

FOR SALE: House and two acres land. Located about 3 miles East, just off Highway 30. Franklin McVey, Rt. 5, Booneville. 45-tfc

FOR SALE: 3 1/2 acres, seven room house, out buildings and 3 or 4 nice building lots on same. Plenty of hot and cold running water in house. Natural gas heat. Located on Highway 30, two miles east of Booneville on school and mail route. Vick Riddle, phone 728-4307. 45-tfc

FOR SALE: New brick home, near completion, in scenic West Hill Subdivision. 3 bedroom, 2 baths, large basement, double carport. See or call Bill Moore, 728-5670. 46-tfc

FOR SALE: 1 1/2 acres and small house, just outside city limits. Price \$2,700. See Mrs. Leon Jones at 204 Hotel St. 46-3tp

FOR SALE: 3 bedroom brick home, total electric modern, 2 barns, one tenant house, 56 acres, the best land fenced and cross fenced, into 15 acre blocks. Tractor tools. Owner has reason for selling. Phone 728-4587. 46-tfc

FOR SALE: 2 bedroom house on corner of Lake and Brewer St. Mrs. Jack Kendrick, phone 728-5735. 46-tfc

REAL ESTATE

160 acres of prime woodland only 6 miles from Booneville and borders on good County road. This is not ordinary timberland, but has excellent stand of hardwood and pine with much of it large enough to cut now. There is no better investment than land like this. \$55 per acre and cheap at the price. Don't wait until out of state buyers grab it.

55 acres with house and barn only 4 miles west of Booneville. Just a little over half mile from blacktop. Half mile frontage on good gravel road. Cotton allotment, excellent hay and pasture land. Farms this size are hard to find close to town. Priced to sell at \$7950.

House for sale on Brewer Street. One of the nicest lots on Brewer Street. FHA insured loan for qualified buyers.

Three bedrooms, living room, dining room, kitchen, large den, bath, 209 Fifth Street (Foster Park). Very near High School. Quiet, attractive neighborhood. Appraised value \$10,500, selling price \$9750. Mighty little cash required for down payment and closing.

Two bedrooms, living room, dining room, kitchen-den combination, bath, large outside utility room. Electric, gas, or fire place heat. Brick veneer, lovely shade trees. 201 Smith St. A bargain at \$10,000. FHA appraised and insured loan with very small down payment. If you want a HOME don't pass this up.

Four bedrooms, living room, den, dining room, kitchen, breakfast room, utility room, another outside utility room, two baths. Large lot with beautiful shade trees. This is not a new house, but has had exceptional care and will likely last longer than a lot of new ones. Smith St.

Business Opportunity—A chance to buy an old profitable established business. Floral Shop with green houses, the Booneville Floral Co. If you don't mind work and have a green thumb, this can be a very profitable investment. Unlimited potential for building a real business. Two bedrooms, kitchen, bath, apartment upstairs over floral shop. Walk-out deal includes inventory, equipment, plants, etc. Buildings and land alone worth more than selling price. Terms to responsible person.

R. H. BURRESS, BROKER
OFFICE AT DIXIE TRADING COMPANY
BOONEVILLE, MISS.
45-tfc

FOR SALE: 3 bedroom brick house, electric heat. Located on Highway 4 East, near Hobo Station. Phone 728-6452, Raymond Jones. 41-tfc

FOR SALE

3 Bedroom House in Eudora Heights
Across Street from MasterSon Plant
WALL-TO-WALL CARPET
ELECTRIC HEAT
FHA APPROVED
MONTHLY PAYMENTS
LIKE RENT.

FOR FURTHER INFORMATION, CALL
Ralph Harris,
728-6298
— OR —
Wallace Poole,
728-4100
— OR —
Winston Wilemon
728-5429

3 OTHER HOUSES
UNDER CONSTRUCTION
ON ADJOINING LOTS.
40-tfc

FOR SALE — 15 acres of land, one houses with running water. Located 3 miles northeast of Booneville on Jacinto Road. See or call James White, 728-6752. 39-tfc

FOR SALE: Two bedroom home on Hatchie St. A real buy at \$6,500. Guy E. Jones, phone 728-6693. 38-tfc

FOR SALE: New Homes — 3 bedrooms, ceramic tile bath, electric heat, built-in G.E. Kitchen. Behind Kemp's Super Market on Penny Lane. See on job or phone after 5 p.m. Guy E. Jones, Phone 728-6693. 33-tfc

HOUSE FOR SALE: On Brewer Street, brick veneer, 4 bedroom, 2 bath, living room, large den and kitchen, double car garage, large basement, FHA financing available. See Eston Stevens after 5 o'clock or call 728-4407. 30-tfc

HELP WANTED

HELP WANTED — Cook for morning shift 6 a.m. to 2 p.m. Call 728-4411 or shift by Rees Court. 46-tfc

AVON IS CALLING—in your neighborhood through T.V. Be the Avon Representative in your neighborhood and turn spare time into money. Opening in Prentiss, Union and Tippah. Write Avon Manager, Mrs. Mavis Kimbrough, P. O. Box 728, New Albany, Miss. or call 534-4174. u 43-15tc

HELP WANTED — MALE: Man to succeed Rawleigh dealer in N.

Prentiss County or Booneville. Over 25 preferred and car necessary. Can earn \$125 and up per week from start. See R. H. Sims, Route 1, Booneville, or write Rawleigh, MS A 100 1145, Memphis, Tenn. 44-4tp

WANTED

BUYING EAR CORN — Call us for price. Prichard Farm Supply, Highway 45 South, phone 728-4830. 41-tfc

WANTED — Ear Corn, Yellow, white or mixed. We buy delivered or at the crib. Top market price. Brown Seed & Implement Company. 38-tfc

WANTED — To keep children in my home. Phone 728-5356, Mrs. I. A. Lawrence, Sr. 32-tfc

WANTED: Ear corn, paying top prices. Chittom Milling Company. 35-tfc

WANTED — Real Estate of all kinds to sell. We need houses and lots. See us if you want to get top dollar for your property. New office at Dixie Trading Co., corner of Church & Hotel Sts. Phone 728-4634 or 728-5656. Bobby Burress, Sr., Burress Realty Company. 48-tfc

MISCELLANEOUS

PROFESSIONAL WATCH REPAIR
DIAMOND REMOUNTING
Way-Fil Jewelry
tfc

SEPTIC TANKS — Pumped and cleaned. Call Jimmie Grizzard, phone 728-4462. 15-tfc

BRING YOUR FAMILY LAUNDRY to the self-service, coin-operated LAUNDERETTE, across the street from Walden Motor Co. We never close. 52-tfc

MONEY TO LOAN

LOANS
OF ALL KINDS AT
Stell Finance Co.
Upstairs over Way-Fil Jewelry

NOTICE — Would you like to redo your kitchen? It can be done under a home improvement plan. Built-in stoves, dishwashers, and their repairs may be done under three-year payment plan. For more details contact the Brown Plumbing & Elec. Supply Co. 18-tfc

Newlywed's SPECIALS
3 Big Rooms of Furniture
ONLY **\$299.00**
Low Down Payment UP TO 3 YEARS TO PAY.
Come in today for Your FREE GIFT.
Nothing to buy.

8-pc. Bedroom Suite
Includes Mattress & Box Springs
5-pc. Living Room
5-pc. Dinette Suite
(FREE — 53-pc. Set Dishes with above for limited time).

Special Deals on Frigidaire Range and Refrigerator
Only **\$349.95**
WHITE OR COPPER

Western Auto
— DEALER —
FURNITURE & APPLIANCES
The Family Store
30-tfc

NOTICE
Lime spreading, pond building, V-ditches, clearing, etc., under the A.S.C. program.

For any type dirt moving, call **JOE ALLEN** at 728-6940 or **J. L. SIMS, JR., COLLECT** AT 462-4357, RIENZI. 15-tfc

POSTED

All lands owned or managed by persons listed below are posted against hunting, fishing, trespassing and livestock running at large: C. L. Smith, Route 5 23-20tp
Mrs. Georgia McClamroch Est. 27-tfc
Myrl Fowler 3-52tp
W. L. Caver, Jr. 35-tfc
J. E. Shackelford 35-tfc
A. C. Wheeler 42-tfc
Mrs. C. W. Caver 24-30tp
Mr. and Mrs. W. A. Jackson, Jr. 25-22tp
Mrs. Clay Wright 25-22tp
J. R. Counce 25-20tc
E. G. Caldwell 25-20tc
D. L. Shook 27-tfc
A. L. Lambert 27-tfc
Mrs. S. E. Dalton 28-20tp
Roy Lee Davis 28-20tp
J. R. Cole 29-10tp
Mrs. J. R. Thomas 32-10tp
Earl Cartwright 32-10tp
Mrs. Rosie Floyd 32-20tp
Bill and Hosie White 36-14tp
Terry Gifford 32-17tp
J. C. Barber 32-20tp
Mrs. Edith Worley, Rt. 6 33-20tp
T. J. Storey 33-14tp
R. M. Harris 33-12tp
Mrs. Sallie Gann 34-13tp
Cecil Gann 34-13tp
Miss Pearl Smith 35-52tp
Morris Brasfield 35-10tp
Mrs. R. B. Windham 35-10tp
W. W. Ryan 36-10tp
Homer W. Parker 36-tfc
Mrs. Lela Berryhill 36-12tp
Arthur Harris 36-10tc
N. B. Michael and Son 37-10tp
J. A. Hicks 37-20tp
Mrs. Tom Smith 38-12tc
H. C. Gilley 38-10tp
Mrs. Sidney B. Robinson 44-5tp
Dewey Rutherford 44-5tp
Lex Houston 45-10tc

POSTED

Posted by Dexter Hoyle Eaton for training purposes: Bessie Bartlett
Ike Cartwright
Clinton Alexander
Ethel Burress
Mrs. H. W. Menroe
Bill Brumley
Mr. and Mrs. Dillard Goolsby
Bob Warnick
W. M. Murphy
Gaines Gable
R. G. Houston
Duane Rinehart
Vernon Jones
Roy Crawford
Vance Kelly 34-tfc

CARD OF THANKS
The family of Burl Barnes wishes to express their thanks to everyone, who sent flowers, food, cards, words of sympathy, which will always

MMA INDUSTRIAL TRAINING COMMITTEE TO SUPPORT VOCATIONAL AND TECHNICAL TRAINING IN MISSISSIPPI

The Industrial Training Committee of the Mississippi Manufacturers Association will support vocational and technical training through three sub-committees during the current year's work program, according to O. T. Robinson of the Southern Bell Telephone and Telegraph Co., Jackson, committee chairman. Mr. Robinson was named to head the committee by M. F. Hubbard of the General Electric Plant, Jackson, MMA president.

The three sub-committees include Vocational Education, Technical Education and Institutions of Higher Learning.

Assisting Mr. Robinson on the full committee will be Dr. Martin Stegenga of the University of Southern Mississippi, vice-chairman, and sub-committee Chairmen Frank Oakes of the Southwest Mississippi Development District, McComb, vocational education; William H. Presley of Vickers, Inc., Jackson, technical education; and H. N. Worley of G. & O. Manufacturing Co., Jackson, institutions of higher learning.

In the areas of vocational and technical education the committees will continue to work with the State Department of Education, vocational education division, and the Junior Colleges of the State. These agencies have made significant progress and have ambitious programs for the future. MMA also is encouraging and endorsing the vocational and technical training programs for high schools, which is expected to be expanded greatly during the current year.

The sub-committee on Institutions of higher learning has pledged its cooperation with



INDUSTRIAL TRAINING COMMITTEE members attending the initial meeting of the current MMA year, seated, left to right, A. P. Fatherree, MMA President M. F. Hubbard, Chairman O. T. Robinson, Frank Oakes, William H. Presley, H. N. Worley and James H. Sparks, and standing, left to right, J. N. Henderson, Robert Kollmeier, Bruce Boerner, Smith Cobb, W. D. Gardner, James Hughes, Al Benton, Vice-Chairman Dr. Martin Stegenga, Edward Malia, John I. Rucker, J. C. Redd, McRae Turner and J. E. Thomas.

the Inter-Alumi Council, which represents our state institutions, and the Liaison Committee of Higher Education Facilities Act, which helps in the administration of federal funds for building purposes on the campuses. This group also plans to publish a booklet, "College Opportunities," for distribution to high school students, and to continue working toward the creation of industrial councils for the institutions of higher learning. Efforts will be made to cooperate with the colleges and universities during Mississippi Employer Days.

Members of the Industrial Training Committee for MMA, other than President Hubbard, Chairman Robinson, Vice-chairman Stegenga and sub-com-

mittee Chairmen Oakes, Presley, and Worley, are MMA Vice President Fred Morgan of Johns-Manville Corp., Natchez; Ken Ainsworth of Johnston Lawn Mower Corp., Brookhaven; R. A. Allen of General Electric Co., MTF, Bay St. Louis; Jim Bader of Emhart Corp., Clarksdale; Al Benton of Miss. Power and Light Co., Jackson; Joe P. Clark, Southern Bag Corp., Yazoo City; Dr. Frank Cotton, Jr., of Mississippi State University; W. D. Gardner of Delta Video, Greenville; J. N. Henderson of Standard Oil Co., Pascagoula; A. G. Holmes of Mississippi State University; James Hughes of Supreme Electronics Co., Greenwood; Edward Malia of Greenville Mill, Mahasco Industries, Greenville; Stirling

McNair, Jr., of Magnolia Mobile Homes, Vicksburg; Hubert Pray of Mississippi Power and Light Co., Jackson; J. C. Redd of Redd Pest Control, Jackson; Bill Reed of Riverside Industries, Marks.

R. R. Ridgway of General Electric Co., Jackson; John I. Rucker of North Miss. Industrial Development Assoc., West Point; C. B. Rutledge of MPI Industries, Jackson; James H. Sparks of Central Electric and Machinery Co., Tupelo; J. E. Thomas of Gulf Coast Technical Institute, Gulfport; F. McRae Turner of Mississippi Power Co., Gulfport; M. A. Weeks of Ingalls Shipbuilding Corp., Pascagoula; Ned Williams of University of Mississippi, and Don Wilson of Vickers, Inc., Jackson.

when taking the 35 per cent diversion choice.

3. Adaptability of equipment available must be considered when any skip-row patterns are to be included.

4. Actual yields in 1966 will influence projected yields in 1968 and 1969. Therefore, it may be advantageous to select a combination of planting patterns which will result in higher yields.

5. The large producer will receive similar support payments and loan rate but is required to divert at least 12.5 per cent of his allotment. He can divert 25 or 35 per cent of his allotment and will receive diversion payments of 10.5 cents times projected yield times acres diverted.

6. Producers who receive a premium for cotton seed or planting seed, or where a ginning or oil processing operation is combined with the farming operation, may find a diversion rate of 12.5 to 25 per cent more profitable than the 35 per cent rate.

Others, before exceeding their domestic allotment, should check production costs, as well as the value of other production sacrificed to produce more cotton, against government payments. All cotton producers must sign

up to qualify for these government payments. However, each producer should give considerable thought and study to the choice before signing his intentions to divert in the local ASCS office.

Kings And Kemps Have Birthday Celebration Sun.

Mr. and Mrs. Richard King and daughter, Virginia Ann, of Decatur, Ala., were weekend guests of Mr. and Mrs. W. V. Kemp.

February is birthday month for the Kemps and Kings and Sunday was celebration day. Willie Kemp's birthday is February 6, Annie Lee's is February 9, and their grandson, Mike's, is February 12. Richard King, son-in-law, is February 15. Mrs. Kemp said Richard, like Jack Benny, stays 39 each year.

Mr. and Mrs. Richard Kemp, Mr. and Mrs. Cliff Michael, Mr. and Mrs. Joe Carter, Jeff, Jed and John, Mrs. Jessie Loveless and Roseann Lindsey were guests for the occasion and decided to move their birthdays into February.

Potatoes may be stored six to nine months.

Judy Baggett Elected Valentine Sweetheart



MISS JUDY BAGGETT

In a contest held at Jumpertown High School last week, Judy Baggett, a pretty, blonde senior, was elected Valentine Sweetheart of 1966.

Competing with Judy for the honor were Linda Nichols, representing the Junior Class; Connie Lancaster, representing the Sophomore Class; and Jo Ann Green, representing the Freshman Class. Although there was only one winner, they all proved to be "Sweethearts."

All four girls had campaign managers who also deserve recognition. They were: Mary Ann Geno, manager for Judy Baggett; Mozelle Michael, manager for Linda Nichols; Joyce Sweeney, manager for Connie Lancaster; and Barbara Windham, campaign manager for Jo Ann Green.



"Oh no—not your new Christmas tie!"

Results Of New Detailed Economic Study Available From County Agent

STATE COLLEGE, Miss. — The results of a new detailed economic study to help Mississippi cotton growers make their individual decisions about diversion rates, planting patterns and other factors affecting the 1966 crop are available at each county agent's office.

"Each grower should be able to find a situation similar to his in the extensive data that has been assembled for cotton farms. The analysis should then help him to determine the most economical alternatives," stated W. M. Bost, director of the Cooperative Extension Service, Mississippi State University.

Under the cotton section of the Food and Agriculture Act of 1965, each cotton producer must visit his local Agricultural Stabilization and Conservation Service office before

April 2 and declare his diversion intentions for the 1966 crop year.

The study, "An Evaluation of Alternatives Under the New Cotton Program," was conducted by the Mississippi Agricultural Experiment Station with the aid of electronic computers. It is authored by Dr. Thomas E. Tramel, assisted by Fred T. Cooke and Arthur M. Heagler. Cooperating closely are economists of the Cooperative Extension Service, A. L. McLaughlin and Dr. Rupert B. Johnson. Here are some highlights:

1. Except under unusual circumstances, the 35 per cent diversion rate will be the most profitable. Cotton produced by cooperators on acreage in excess of the domestic allotment (65%) will only be eligible for a loan rate in 1966 estimated to be about 21.75 cents (mid-

dling 1 inch average Mississippi location) per pound of lint. This excess production would also eliminate the 10.5 cents per pound diversion payments on projected yields for the acreage involved.

2. Reduction in acres planted will permit greater selection of land to be planted to cotton and the use of more skip-row planting. Both can mean more profits this year, while increasing the projected yield for future years.

3. Due to the "penalty" placed on 2x1 planting, it is best used in combination with 4-row skips which provide the diverted acreage required. The 2x2 skip-row system was considered in the programming but it did not appear in any of the optimum combinations of planting patterns.

4. Where good cotton land is plentiful to the extent of 2 acres or thereabouts for each acre of cotton allotment to be planted, the 2x4 pattern in combination with solid or 2x1 is generally more pro-

fitable. 5. As a general rule, the more profitable planting systems included 4-row skips (either 2x4 or 4x4) at least sufficient to provide the diverted acreage required in these skips.

The economists remind farmers of other considerations to keep in mind:

1. Without actually diverting any acreage the small producer, 10 acres or less, will receive diversion payments of 10.5 cents per pound times projected yield times 35 per cent of his allotment that can be diverted. He has the choice of planting his full allotment or diverting 12.5, 25, or 35 per cent of his allotment. If he diverts, he will receive additional diversion payments of 10.5 cents times projected yield times the acres actually diverted within his choice.

2. The small producer (less than 10 acres) with somewhat limited cropland can also make use of 4x4 skip-row pattern to good advantage

NOTICE

CLYDE JONES
TEXACO CONSIGNEE
For Booneville and Prentiss County

"Service You Can Trust"

• PRODUCTS •

SKY CHIEF GASOLINE

FIRE CHIEF GASOLINE

HAVOLINE and TEXACO MOTOR OIL

DIESEL FUEL

KEROSENE

WE INVITE YOU TO CALL OR COME BY AND LET US TELL YOU ABOUT OUR FINE PRODUCTS.

TEXACO BULK PLANT

Phone 728-4413

East Church Street

Across from Liberty Cash Bldg.

WITH OTHER PURCHASES

Chicken Breast Fresh, Ice Packed

lb. 39c

Rolled Rump or Sirloin Tip Roast U. S. Choice

lb. 89c

RIB STEAK U. S. Choice

lb. 79c

STEW MEAT Lean, Boneless

lb. 69c

SAUSAGE Breakfast Links

12-oz. 65c

LEG - O - LAMB

lb. 89c

LAMB

Patties, lb. . . .

LAMB

Shoulder Chops, lb. 79c

SALAD DRESSING

Miracle Whip

quart 49c

— FRESH PRODUCE —

RED

POTATOES 10 lbs. 39c

OLD TIME

WINECAPS, 4-lb. bag . . . 39c

BELL PEPPERS . . . 2 for 19c

YELLOW

ONIONS, 3-lb. bag . . . 19c

RADISHES, 2 6-oz. pkgs. . . 19c

ALL FLAVORS—LARGE SIZE

ROYAL GELATIN . . 2 pkgs. 29c

STOKELY

PARTY PEAS, 303 can . . . 29c

SCOTT'S PEARL SELF-RISING

MEAL, 5 lbs. . . . 39c

LIBBY'S SLICED, CHUNKS OR CRUSHED

PINEAPPLE, 15½-oz. 4 cans 95c

BREAST OF CHICKEN SOLID WHITE ALBACORE

TUNA, can 39c

BUSH TENDER STRINGLESS

Whole Green Beans, No. 2 can 23c

WITH \$5.00 ADDITIONAL PURCHASE

PEACHES

Miss Georgia, in heavy Syrup

5 No. 2½ cans \$1

LIBBY

Chili with Beans, 11-oz. 4 for \$1.00

FOR FRYING OR SALADS

KRAFT OIL, quart 49c

DEL MONTE PINEAPPLE-GRAPEFRUIT

JUICE, 46-oz. can 29c

CAMPBELL'S CHICKEN NOODLE

S O U P 6 cans \$1.00

LOG CABIN COUNTRY KITCHEN

SYRUP, 24-oz. . . . 45c

KRAFT LIQUID

Thousand Island Dressing, . 39c

NESCAFE, 2-OZ. FREE

INSTANT COFFEE, 12-oz. . \$1.35

KRAFT

Macaroni Dinner, 2 pkgs. . . 35c

WITH \$5.00 ADDITIONAL PURCHASE

BLUE BONNET or PARKAY OLEO 2 lbs. 19c

DIXIE SPECIAL SELF-RISING

FLOUR, 25 lbs. . . . \$1.95

PUREX BLEACH, ½ gal. . . 35c

100 FREE TOP VALUE STAMPS WITH

Prell Shampoo, lrg. bottle . \$1.09

WHITE CLOUD

TISSUE, 4 rolls 45c

ALCOA SUPER STRENGTH

Aluminum Foil, 25-ft. roll . . 29c

— FROZEN FOODS —

FROSTY ACRES—12-OZ.

ORANGE JUICE . . . 3 for \$1.00

LIBBY GOLDEN WHOLE KERNEL

Sweet Corn, 10-oz. . 2 pkgs. 45c

SEA PACK — Filled with Delicious Crab Meat Mixture

Stuffed Shrimp, 10-oz. . . 89c

BREADED

VEAL STEAKS, 15-oz. pkg. . 89c

ORANGE JUICE Kraft

quart 29c

DOG FOOD Tops

5 lbs. 39c

LARD Reelfoot

4 lbs. 75c

COFFEE Folger's

lb. tin 79c



M & H FOOD MARKET

John Wesley Champion Dies

John Wesley Champion, 86, retired barber, millwright, carpenter, and rock mason, died at his home in the Burton Community, Wednesday, February 2. Prior to moving to Burton Mr. Champion resided in Alabama. He was a Presbyterian.

Services were held at 2 p.m. at Forest Grove with Rev. Ernest Quillen of Dennis and Rev. Henry Wiginton of Pontotoc officiating. Pallbearers were: Ronnie Holland, Johnny Woodard, Junior Taylor, David Holland, Benny Kay, William Morris Stormont. Burial was in the church cemetery with Deaton Funeral Directors of Belmont in charge.

He leaves his wife, Mrs. Mary Champion; six daughters, Emma Lang of Dallas, Texas, Edna Taylor of Tishomingo, Alice Twitty of Zion, Ill., Ruth Bailey of Boone-

Rexall Sweepstake Prizes Announced

Mr. Joe Duckworth, owner of Duckworth's Rexall Drug Store announces the start of the Rexall Super Plenamins "You're A Winner Sweepstakes." According to Mr. Duckworth, everyone who brings in the Rexall Super Plenamins "You're a Winner" Sweepstakes magazine ad will receive a prize. First prize in the sweepstakes is a 1966 Oldsmobile Toronado and \$2500 in cash. Other prizes include 1966 Oldsmobile F-85 Cutlass Supremes (4-door hardtop convertibles), Honda "500" Motorcycles, Boy's or Girls' Roadmaster Bicycles, TYCO Road Rac-

ville, Eunice Woodard of Lawrenceburg, Tenn., Helen Holland of Memphis, Tenn.; and three sons, Pollard Champion of Dallas, Texas, Alvin Champion of Cleveland, Ohio and Leonard Champion of Charleston, S. C.

ing Sets, and Rexall Coupon Books worth up to \$11.10 on nationally known Rexall products.

Mr. Duckworth explained that each Rexall magazine ad contains a number, and that the customer need only to compare the number in the Rexall ad with the prize number on a Super Plenamins display card to find out which prize he has won.

"We feel that this is one of the most exciting promotions we've ever run," said Mr. Duckworth, "and we know our customers will be thrilled to have a chance to win the exciting new Oldsmobile Toronado or any of these other great prizes. However I do urge everyone to come into our store as soon as possible for complete details, because the sweepstakes closes April 10, 1966."

Evidence exists indicating the smallest dinosaur was no larger than a pigeon.

GOOD FISHING FOR YOUR POND

A recommendation has been made to fertilize now for good fishing next summer. Proper fertilization of fish ponds, beginning in February, will easily provide 150 pounds of fish per acre this summer. If a pond is stocked heavily, it will need fertilizing 8 to 10 times a year. Begin fertilizing in February unless excess water is flooding the pond. If this happens, wait until late March to begin fertilizing. Under certain conditions, farm ponds should not be fertilized. Ponds that stay muddy all the time should not be fertilized as the mud prevents sunlight from penetrating the water so that desirable plants will not grow. If undesirable fish dominate the ponds, do not fertilize as it will benefit the fish that are not wanted to grow.

Mark Twain for a time worked at Keokuk, Iowa.

SHOE SAVINGS

FOR THE WHOLE FAMILY



SPRING
BEGINS with
Beautiful Shoes

Step out in front with the latest footwear fashions. This season, the accent is on bows, straps, slings and buckles with fashion heels. In an irresistible variety of colors and patterns.

3.98 to 5.98



men's shoes

IN STEP WITH SPRING

Wear the shoes that make you feel like you're walking on a cloud. In the newest shades, plus black, brown.

7.95

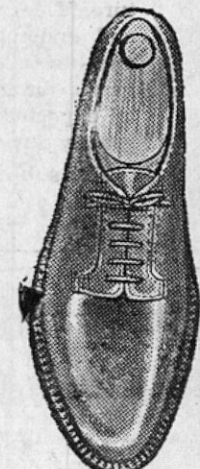
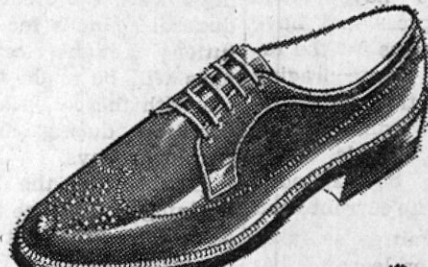

FUN FASHIONS

Childrens
Dresses
3.98 to 5.98
NEW COTTON
CHARMERS



- (A) Candy stripes, daintily edged with cotton lace.
- (B) Picture Pretty Prints, slashed at waist.
- (C) Organdy Pinafore Over A-Line Dress.
- (D) Sizes 3 to 6X and 7 to 14.



Girls
Sportswear
1.98 to 5.98

- SWINGING SPORTS LOOKS
- (A) Nautical Perma-Prest Butcher sets and Capri Sets.
- (B) Sun Suits in Denim with cowboy appeal.
- (C) Girls Separate Shorts Forte/Cotton Plaid, Perma-Prest.
- (D) Infants Summer Sportswear Sets in Dotted Swiss Top and Matching Bloomer.
- (E) Sizes 1 to 3, 3 to 6X, 7 to 14.



this light little girdle goes such a long way... you couldn't look smoother!

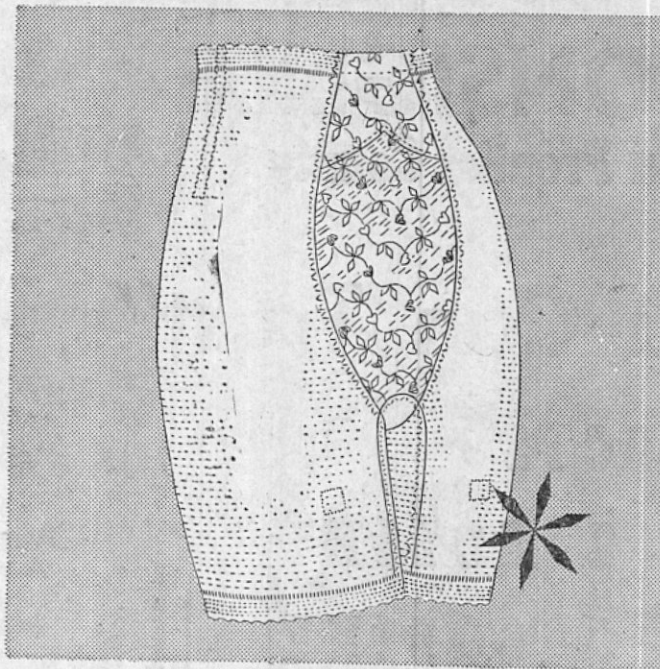

Thighmold by
BESTFORM

Legs that go to below mid-thigh, garters placed inside... make this the girdle to smooth the way for all your sleekest fashions!

And Thighmold goes to still greater lengths to slim you in comfort! The sides are the lightest power net. The front panel is extra-line embroidered nylon taffeta. There's even a felt lining in front to keep the top from rolling over. In white. Sizes, S, M, L, XL.

3.99

Wash-and-wear wonder has stretch straps and new super-soft foam padding.

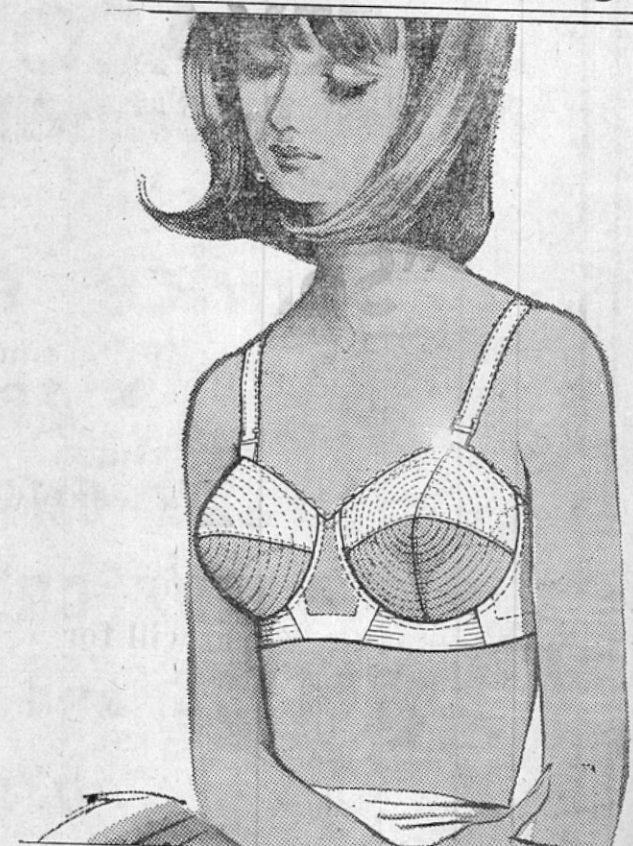

Petal Lift Bra

BY
BESTFORM

This bandeau is a charmer, the way it provides added shape for a more youthful bustline. Of a Dacron-nylon-cotton blend, it has super soft foam rubber petal inserts, and soft foam rubber lines the bottom band for more wearing comfort. Adjustable stretch straps, elastic inserts under each cup, for better fit. White. 32-36A, 32-40B, 32-40C.

• RIPLEY

SHERMAN'S

• BOONEVILLE

• FULTON

BIG "V" GROC, MKT. And Ser. Sta.
Located At Intersection Of Hiways 4 & 30



Pork Chop's End Cut LB. **59c** Center Cut LB. **69c**

CURED HAM

Hams Shank Portin LB. **39c** Butt Portin LB. **49c**

FRESH

Ground Beef 3 lbs. **\$1.29**

ALL-MEAT, BRYAN

BOLOGNA, lb. **39c**

BRYAN, ALL MEAT

WIENERS, lb. **49c**

BRYAN PURE PORK

SAUSAGE, lb. **49c**

FRESH

PORK LIVER, lb. **39c**

ROSE-DALE

Peaches With \$5.00 Purchase Excluding Gasoline and Tobacco 2 1/2 Size **2 For 19c**

Tide Giant Size **72c** **Wax** QT. **79c**

Ajax 14 oz. **2 for 29c** **Pine Sol** 28 oz. **83c**

SOUTHERN BELLE

Chili Plain **3 for \$1.00** **Potted Meat** 3 1/2 oz. can **10c**

Sugar Excluding Tobacco and Gasoline With \$5.00 Purchase **5 LB. 19c**

LIBBY

Catsup 20 oz. Bottle **29c**

HUNT'S

Tomato Sauce 8 oz. **2 for 25c**

COMO

Tissue 4 Rolls **25c**

KITCHEN CHARM

Wax Paper 2 Rolls **35c**

Potatoes Red 10 LB. **49c**

KOTEX, Reg. **39c**

TOPS

DOG FOOD, 25 lb. **\$1.95**

FLOUR, 25 lb. **\$2.10**

JUMBO PIES, 36 pies **\$1.00**

BAMA

JELLY and JAM, 12-oz. **5 / \$1.00**

MAXWELL HOUSE

INSTANT COFFEE, 10-oz. **\$1.31**

BORDEN'S

Ice Milk 1/2 Gal. **49c**

TWIN PET

Dog Food 3 cans **21c**

On The Local Scene...

Mr. and Mrs. Frank Anderson are welcoming a baby daughter, Maria Dolores, who arrived on February 15 at Forrest General Hospital, Hattiesburg. Mrs. Anderson is the former, Miss Dolores Moody of Booneville.

Dr. and Mrs. V. O. Bolton of Memphis were weekend guests of his mother, Mrs. J. A. Bolton.

Mr. and Mrs. K. H. Castleberry of Banner, Miss. visited in the home of Mr. and Mrs. H. C. Fugitt and Mr. and Mrs. J. L. Green and family, Sunday.

Miss Martha Bryant of Memphis spent the weekend with her parents, Mr. and Mrs. A. L. Bryant. Mrs. H. F. Billingsley and Mrs. Henry Mize visited in Memphis, Wednesday.

Mr. and Mrs. Robert Cox of Jackson, Miss. are expected this

weekend as guests of Mr. and Mrs. Robert Cox on Jefferson St. Miss Caroly Moorhead is expected home this weekend from MSCW.

Miss Jeanie Smith of Gulfport, college mate of Miss Betty Billingsley at MSCW, is expected this week as a guest in the Billingsley home.

Les McCullar will leave Saturday for a visit of several weeks with relatives and friends in Florida. In Lake City, Mr. McCullar will be the guest of Mr. and Mrs. Hamilton Mathis. Stopping in Jacksonville Beach, he will visit in the home of Mrs. W. B. Doty. The remainder of his stay will be in Silver Springs with Mrs. Martha Belle Webb. Mr. and Mrs. J. J. Jacob of Jackson, Tenn., who had planned to accompany Mr. Mc-



BRIDAL TEA SHOWER—Mrs. Vester Credille was honored at a tea shower Saturday afternoon in the home of Mrs. Estella Warren. Shown left to right are Mrs. W. W. Strange, hostess, Mrs. Gladys Hart, sister of the bride, Mrs. Credille, honoree, Mrs. Delephine Holder and Mrs. Warren, hostesses.

Mrs. Vester Credille Honoree Of Shower At Home Of Mrs. Estella Warren

2 col. outline goes with this . . . corsage. A recent bride, Mrs. Vester Credille, the former Mrs. Katie Lou McCarty, was honored with a bridal tea shower Saturday afternoon in the lovely new contemporary home of Mrs. Estella Warren, on Highway 4 with Mrs. Warren, Mrs. W. W. Strange and Mrs. Delephine Holder, hostesses.

The spacious living room was graced with traditional arrangements of spring flowers, with a sequence of tasteful designs throughout the home.

Mrs. Gladys Hart, sister of the bride, kept the guest register, on a table repeating the charming springtime floral theme.

Centering the refreshment table draped with a lace cloth, was a large red Valentine, an outstanding design, surrounded with groups of pink candles, in a milk glass candleabra. Punch with cake squares and toasted nuts was served from a crystal bowl on a mirrored plateau, outlined with a garland of pink camellias and English ivy. The den featured a beautiful collection of African violets, and potted plants. The many gifts were on display in this area.

Mrs. Credille wore for the occasion, a white wool sheath, complemented with a pink carnation gift collar, were detained because of the illness of Mrs. Jacob.

Mrs. Raymond Taylor of Corinth spent several days last week with Mr. and Mrs. R. B. Prichard.

Mr. and Mrs. Clovis Cunningham, Mrs. Myrtle Padgett and Mrs. Ivy Fraser visited Sunday in the home of Mrs. Cunningham's aunt, Mrs. Etta Criswell, who resides on Booneville, Route 3. Mrs. Criswell will be 93 on her birthday February 28th, unusually active. Mrs. Criswell enjoys reading and the television programs.

Edward H. Fisher To Be Inaugurated At Blue Mountain

BLUE MOUNTAIN, Miss. — On March 8, at 2:30 p.m., Modena Lowrey Berry Student Memorial Auditorium of Blue Mountain College will be the setting for the Inauguration of Edward Harold Fisher, as the sixth president of Mississippi Baptists' college for women, located in the picturesque hills of the state.

Since its founding 93 years ago, by General Mark Perrin Lowrey, Blue Mountain College has had only five presidents, prior to the appointment of President Fisher, on July 1, 1965. He bears the distinction of serving as the sixth president of this well known senior liberal arts college, and is only the second president in its history NOT to be a member of the Lowrey Founding Family.

The following distinguished and illustrious men have served the College as president: General M. P. Lowrey, founder, 1873-1885; Dr. W. T. Lowrey, 1885-1898; Dr. B. G. Lowrey, 1898-1911; Dr. W. T. Lowrey, a second term, 1911-1925; Dr. Lawrence T. Lowrey, 1925-1960; Dr.

Wilfred C. Tyler, 1960, until his death on April 7, 1965.

Now we know what's happened to the fellows who used to design jig-saw juzzles. They're designing expressway cloverleafs.

COLD?

To help relieve it and reduce the risk of lung congestion try

Pyrroxate

the only cold capsule containing a specific bronchodilator you can buy without a prescription.



Phone 728-5732

Cox-Blythe Drug Co.

ANNOUNCING



We are happy to announce the opening of **The House of Antiques**

Located in the century-old home of Mrs. Gordon T. Smith on State Street.

We invite you to visit us and look through our collection of antique furniture and glassware.

Mrs. Leland Billingsley, Mrs. Bill Moore

BRING YOUR EGG MONEY TO OUR fabulous once-a-year SALE!

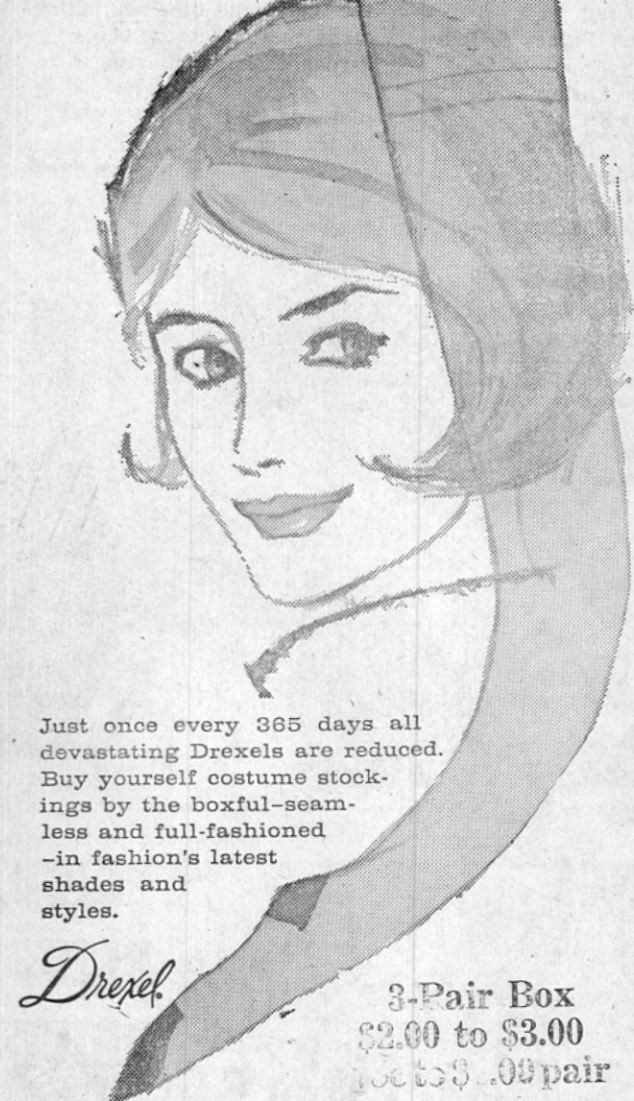

Just once every 365 days all devastating Drexels are reduced. Buy yourself costume stockings by the boxful—seamless and full-fashioned—in fashion's latest shades and styles.

Drexel 3-Pair Box \$2.00 to \$3.00 each \$1.00 pair

Morgan Shoe Store

Booneville — Baldwin

WE WILL BE CLOSED TUESDAY, FEB. 22nd. George Washington's Birthday

It is appropriate at this time for all of us to pause to honor this great American and to re-dedicate ourselves to love of our country and to pray that the world will forever look with admiration on our democracy.



The Peoples Bank & Trust Co.

Prentiss County Home Bank

★ ★ **GOODYEAR** ★ ★ ★ ★ ★

GEORGE WASHINGTON'S BIRTHDAY SALE!

Hurry, prices chopped! You can save big during this event.

1c Sale



General Electric Iron

Only 1c

with purchase of either appliance below.

1c SALE

G-E HIGH-SPEED DRYER
UP TO 14 POUND CAPACITY

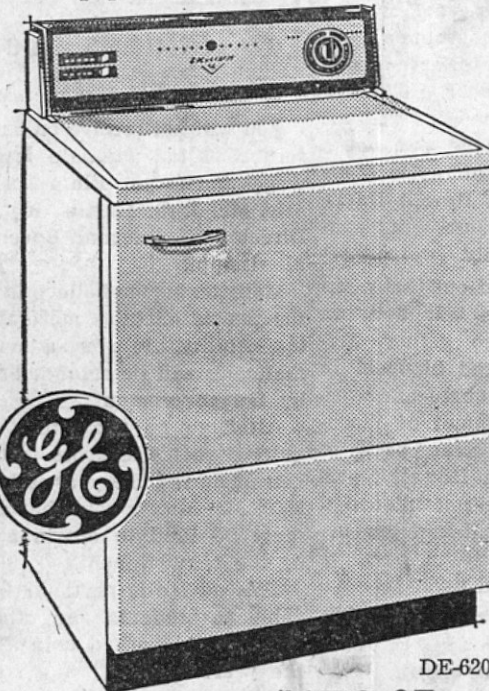

ONLY... \$179.95

High Speed Drying System • Variable Time Dry Control • Fluff Cycle, and Safety Start Switch.

GENERAL ELECTRIC HIGH-SPEED RANGE BUDGET PRICED!

thrifty model... fast, flameless electric cooking



SPACIOUS FAST-HEATING 23" MASTER OVEN

- Push Button Control
- Convenient Appliance Outlets
- Roomy Storage Drawer
- Oven Door Lifts Off

ONLY! \$179.95

GOODYEAR

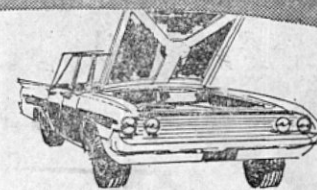

Spring Starting MOTOR TUNE-UP

Includes new spark plugs, points, condenser, and rotor. (Additional parts extra) \$12.95 6 cylinder \$14.95 8 cylinder

HERE'S WHAT OUR EXPERTS WILL DO—

- Balance out carburetor, set timing
- Clean fuel bowl and filter—check distributor cap and wiring
- Check fan belt—check resistance ignition wires
- Check starter capacity, voltage regulator, generator
- Check cylinder compression—clean air filter
- Adjust automatic choke, fill battery

• Check positive crankcase ventilation system
EASY TERMS—pay as you ride!



GOODYEAR TIRES WITH EXTRA-MILEAGE RUBBER

TUFSYN

6.70 x 15 Nylon All-Weather "42" blackwall tube-type

2 for \$14

plus tax and 2 recappable tires. Add \$2 per tire if trade-in is not recappable. Whitewalls only \$2 more each.

7.50 x 14 or 6.70 x 15 Nylon All-Weather "42" blackwall tubeless

2 for \$20

plus tax and 2 recappable tires. Add \$2 per tire if trade-in is not recappable. Whitewalls only \$2 more each.

8.00 x 14 Nylon All-Weather "42" blackwall tubeless

2 for \$26

plus tax and 2 recappable tires. Add \$2 per tire if trade-in is not recappable. Whitewalls only \$2 more each.

No Money Down-Up To 36 Months To Pay

GOODYEAR SERVICE STORE

Highway 45 North

Booneville, Miss.

Phone 728-6276

On The Local Scene

Mr. and Mrs. S. W. Downs made a business trip to Amory Tuesday and also visited in the home of Mr. and Mrs. H. L. Wear of Hatley. On their return they stopped in Tupelo to attend the regular monthly meeting of the Tupelo Area Chapter of the American Association of Retired Persons.

Luncheon guests Sunday of Mrs. J. E. Estes were Mr. and Mrs. Flavius Rowland and daughters, Mr. and Mrs. Charles Shackelford and son, Eric of Bolivar, Tenn. and Mr. and Mrs. Paul Rowland of Ripley.

Tuesday night, Mrs. Thomas Keenum, Mrs. Billy Hester and Mrs. Clyde Jones attended the charter night meeting of the newly organized Tupelo B. & P.W. Club, which was held at Hotel Tupelo.

Mr. and Mrs. W. M. Jones and Peggy Dare of Jackson, Miss. were guests last week end of Mr. and Mrs. Roy Greene.

Mrs. Arthur Schultz, Mrs. Mabel Hill and Otis Shinnault spent Tuesday in Memphis.

Miss Ann Rutherford and Mrs. Clyde Jones attended the Monday night meeting of the Corinth B. & P. W. Club, which was held at Lloyd's Cafe.

Weekend guests in the home of Mr. and Mrs. S. W. Downs were Mr. and Mrs. Sanford W. Downs, Sandy and Donald of Huntsville, Alabama.

Mr. and Mrs. M. W. Smith and Suzanne Crenshaw left Wednesday for a brief visit with their daughter and husband, Capt. and Mrs. Harry Richard in Shreveport, La. and from there they will attend the Public Works Convention at the Broadwater in Biloxi. They will continue to Davenport, Fla. to visit Mrs. Grace Green for a few days.

Mrs. Harry Roebke, Miss Mary Frances Roebke, Mrs. John McCarter and Mrs. Ben Smith left Wednesday morning for a visit of ten days or more to points in Florida.

Mr. and Mrs. Fred Gaddis of Baldwin were Monday guests of

Mr. and Mrs. Harman Gaddis. Mrs. P. B. Huff of Chattanooga, Tenn. is the guest of her sister, Mrs. D. L. Prichard.

Mr. and Mrs. Arthur Johnson of Maplesville, Ala., Miss Barbara Johnson of Columbus, Ga., Mrs. Gaines Salls of Birmingham, Ala. and Miss Marguerite Gaddis of Memphis were weekend guests of Mr. and Mrs. Harman Gaddis.

Friends of Mrs. Jess Chaffin will be glad to know she is improving at the Baptist Hospital in Memphis. Her room number is 817.

Friends of Mrs. Eunice Price are interested to know that she is improving. Mrs. Price is a patient in the local hospital.

Thomas Cunningham, Herbert Summers, and Mrs. Hollis Garner, personnel from Duckworth Rexall Drugs, attended a Rexall products display meeting at Hunters Restaurant in Tupelo, Wednesday evening.

After recovery from surgery at the Community Hospital in Tupelo, the popular inspector for the State Plant Board, Mr. A. L. Tidwell, has returned to his usual field and office duties.

Mrs. Robert Goad of Selmer, Tenn. was the guest Tuesday of Mr. and Mrs. Vernon May.

Mr. and Mrs. Vernon May were in Trenton, Tenn. Saturday for the birthday celebration of Mr. May's mother in the home of Mr. and Mrs. Vernon May, Sr.

E. O. Roden and R. J. Bonds attended a managers and sales meeting of the Skyline Radio Network in Florence, Ala., last weekend.

Mr. and Mrs. Ray Gentry of the University of Mississippi were at home last weekend visiting Mr. and Mrs. Vernon May and Mr. and Mrs. Murray Gentry.

Mr. and Mrs. Homer Parker have returned home from Memphis, where Mr. Parker had surgery at the Baptist Hospital. They are guests in the home of Mrs. John Davis in the Pisgah Community.

News of Mr. Parker's improvement



TOPS AT MSCW IN CURRENT EVENTS—Mississippi State College for Women winners in the annual current events contest staged by Time magazine receive congratulations from their social studies instructor Billy Pounds, left, a native of Booneville. The

best at MSCW are, from left, Jenne Sangster of Thomaston, Conn., Renee Sargent of Panama Canal Zone and Mendel Whitehead of Shawmut, Ala. Miss Whitehead received the Merit of Excellence award.

Mrs. Lewis E. Perry Reviews Life Of Varina Howell At U.D.C. Meeting

The D. T. Beall Chapter of United Daughters of the Confederacy held a very enjoyable, as well as, an instructive meeting in the home of Mr. and Mrs. Clarence Chase on Fifth Street. Due to the unfavorable weather conditions, the meeting was not held until Wednesday evening, February 9th.

Mrs. Chase, the president, led the group in a pledge of allegiance to the United States Flag and a salute to the Confederate Flag. The ritual, which is a prayer of thanksgiving for their noble Southern heritage, was recited by the members.

Highlighting the meeting was a paper given by Mrs. Lewis E. Perry on "The President's Wife — The Rose of Mississippi, Varina Howell Davis." Mrs. Perry gave a very thorough biographical sketch of the wife of Jefferson Davis. She said, Varina Howell was a true example of Southern womanhood from the cultural background of the Natchez district in Colonial days. She had charm, beauty and rare intelligence.

She was only 18 years of age when she married Jefferson Davis,

a widower, who enjoyed national fame as a soldier.

Mrs. Perry said it was fortunate for the South that the Natchez belle became the bride of the President of the Confederacy. She was by nature endowed with unusual beauty, charm and understanding. She was a loyal wife, deeply in accord with the ideas and ideals Jeff Davis had for his beloved Southland.

It was unusual for one so young to have such sound judgement. From the very first Varina Howell Davis was an ideal wife for the man of destiny, Jefferson Davis. As the wife of a Mississippi plantation owner, she drew friends and neighbors to the causes her husband so earnestly sponsored. As the wife of a Congressman, Senator, she with her grace and charm soon had the National Capitol social set at her feet. As the first lady at the Capitol of the Confederacy, she was gracious and drew many people to the Confederate banner.

Mrs. Perry said biographers are agreed that as a military genius Jeff Davis had no peer. He was a man who gained peoples respect and admiration but he was not a down to earth person as was his wife. It was Varina Howell Davis, who made the close personal friendship the family enjoyed.

Mrs. Perry pointed out that when the shadows of the war between the states began to gather, Jefferson Davis resigned his post in the United States senate and with his wife left the glamor of Washington society to come back to Mississippi. Varina Howell Davis had no regrets for her state needed her and her husband and her beloved Southland was in need of strong able men and noble women.

Through the dark days of war, through the bright days of Confederate successes, as the first lady of the Confederacy in Montgomery, Alabama, Varina Davis moved as a gracious figure. Even in the days of grief after the death of

their son, Joe Davis, she was a brave helpmate and mother. With many other noble women of the South she bravely awaited the return of Jeff Davis from prison. Mrs. Perry said she exhibited her true greatness when she, with a smile and gracious attitude faced the hard uncertain day of the reconstruction.

In conclusion, Mrs. Perry said that all true daughters of the South should forever enshrine in their memory the image of Varina Howell Davis, a true Southerner and that every loyal daughter of our state should strive to keep alive for future generation the deeds of Varina Howell Davis, The Confederate President's Wife, the Rose of Mississippi.

At the social hour the hostess, Mrs. Chase served a dessert plate. The D. T. Beall Chapter was happy to welcome into membership Mrs. W. V. Kemp. A special guest of the occasion, was Little Miss Elaine Ruherford, a great, great granddaughter of the Confederacy.

Tax Refunds Are Not Automatic

You will not receive an automatic refund of tax withheld from your wages unless you file a tax return, said Mr. J. G. Martin, Jr., District Director of Internal Revenue for Mississippi.

Many taxpayers believe that when the tax withheld is more than the tax liability, the overpayment automatically will be refunded to them by the government.

Although no tax return is required when the gross income received during the year is less than \$800, Mr. Martin said that a return must be filed to obtain a refund of the tax withheld.

This advice is particularly applicable to students and other taxpayers who worked only a part of the year.

Forms 1940 or 1940A must be filed by everyone under 65 years of age whose gross income for 1965 is \$600 or more. If the taxpayer is 65 years

Hospital Notes

Patients discharged from February 8 to February 14, 1966:

Lucy Hearn
Earl Whitley
Shawn Simmons
Annie Faye Howell
Connie Trollinger
Jewell Windham
Shelia Lambert
Billye Caver
Evelyn Johnson
Coy Yates
Bonnie Credille
Cathy Coates
Ray Spencer
Patty Jean Foster
Linda Pannell
Lucian Ward
Janie Wold & Baby
Robert Barron
Juanita Dunn
Ethel Duncan
Aillene Bullard
Carolyn Johnson
Marcus Griggs
John Gillespie
George T. Pharr
Mary Eloise Ayers
Mary Gaines
Nettie Robbins
Darrell Livingston
Arlotta Genu
Gladys Wroten
Willie Channell
Barbara Ann Raines & Baby
Paul Storey
Emma Jean Lesley
Shirley South
Elbert McVey
Buford Smith
Belle Huff
Mose Horton
Lucille Holly
Pauline Washburn
Troy Pounds
Paul Wade Kennedy

Neda Sue Murphy
Helen Spencer & Baby
Elizabeth Owens
Carmon Carpenter
Mamie Smith
Elva Pearl Thompson & Baby
Lisa Diane Strange
David McGee
Gerald Morgan
Erma Lou Hopkins
Gary Parks
Fred Cosby
Nelda Lambert
Gerald Bennett
Hattie Williams & Baby
Robert Rogers
Marvin McCuiston
Weldon Lee
Ethel Sims
Evelyn Cunningham
Vonnice Clyde Cole
Charles Patton
William Hisaw
Marjorie South
Mozell Jones
Grandie Lanza Ashcraft
Georgia Burcham
Emma Ashcraft
Robert Burcham

SPRING SIGNS ALREADY

Those delightfully alluring flower and garden seed catalogues are arriving again, and the bright, warm sunshine is conducive only to added impatience. Thumbing through the catalogue, though, stirs in many the urge to go check on the garden tools, wonder when it will be possible to spade up the garden plot, and jot down the list of things to try again this year. It doesn't cost anything to enjoy pictures of winning vegetables displayed in the catalogue, and the tongue-twisting names of flowers and shrubs are muscle-toning.

Asbestos is found in Canada.

SALE

- 1 Group SPRING SUITS 1/3 OFF
- 1 Group WOOLEN DRESSES & Blends . 1/2 PRICE
- 1 Rack WOOLEN DRESSES & Blends . . 1/3 OFF
- Bobby Brooks
- SOCKS AND STOCKINGS 1/2 PRICE
- 1 LOT JEWELRY 1/2 PRICE
- SEMI-FORMALS 1/2 PRICE

JUST ARRIVED

Shipment of beautiful SPRING HATS — BAGS — Patent, Leathers, Straws.

Thermo-Jac SKIRTS, PANTS, SHORTS, BLOUSES TO MATCH, Tarpoon Cloth and Twills.

PATRICK'S

TWO LOCATIONS "NOW" WITH THE SAME LOW PRICES
PLUS MISS DIXIE BELLE GIFT STAMPS

at Monroe St. Store

at Highway 45 Store

OPEN EACH NIGHT UNTIL 9:00 O'CLOCK

EVERYBODY WINS WITH THESE PRICES

WITH \$5.00 ADDITIONAL PURCHASE

LARD

Southern Belle

4 LBS 49c

BOB GRISHAM'S
Dixie Dandy
FOOD STORES

50 FREE Miss Dixie Belle Stamps with purchase of any BEEF ROAST.

Wieners Farm Boy 2 1/2 LBS 89c

Pork Chops Center Cut lb. 79c End Cut lb. 69c

Sausage Sou. Belle Dixie 3 LBS \$1.79

PICNIC HAM lb. 49c

Sungold

Margarine Solid 5 LBS \$1.00

Show Boat

Pork & Beans 300 size can 10c

TISSUE Como 4 rolls 27c

CHIFFON for Dishes, 12-oz. 4 FOR \$1

Nabisco & Strietmann

Cookies Good, Fresh 29c, 39c, 49c

Light Brown and 10X

SUGAR 2 boxes 35c

PUREX quart bottle 19c

VALUABLE COUPON

200 Free Miss Dixie Belle Gift Stamps

with this coupon & \$5.00 purchase at
PATE'S TV & APPL.
BOONEVILLE
EXPIRES FEB. 28, 1966

VALUABLE COUPON

200 Free Miss Dixie Belle Gift Stamps

with this coupon & \$5.00 purchase at
D. E. STACY SHELL
RIENZI
EXPIRES FEB. 28, 1966

VALUABLE COUPON

200 Free Miss Dixie Belle Gift Stamps

with this coupon & \$5.00 purchase at
BURNS GROCERY
ALTITUDE
EXPIRES FEB. 28, 1966

VALUABLE COUPON

200 Free Miss Dixie Belle Gift Stamps

with this coupon & \$5.00 purchase at
WINDHAM GROCERY
JUMP TOWN
EXPIRES FEB. 28, 1966

VALUABLE COUPON

200 Free Miss Dixie Belle Gift Stamps

with this coupon & \$5.00 purchase at
PERRY GROCERY
RIENZI
EXPIRES FEB. 28, 1966

VALUABLE COUPON

200 Free Miss Dixie Belle Gift Stamps

with this coupon & \$5.00 purchase at
D-X SERVICE STATION
BOONEVILLE
EXPIRES FEB. 28, 1966

VALUABLE COUPON

200 Free Miss Dixie Belle Gift Stamps

with this coupon & \$5.00 purchase at
D-X SERVICE STATION
BOONEVILLE
EXPIRES FEB. 28, 1966



Shown are the winners and the judges of the annual Northeast Phi Beta Lambda Mr. and Miss Future Business Executive and Mr. and Miss Future Business Teacher Contest. From left to right seated: Mr. Junior Smith, Booneville; Mrs. Clyde Carter, Booneville; and Mr. W. P. Daniel, New Albany. Standing left to right: Larry Kirk, Myrtle; Brenda Carolyn Hall, New Albany; Sandra Perry, New Albany; and Bud McNeal, New Albany.

Phi Beta Lambdas Plan To Attend State Convention

Twenty-five Phi Beta Lambda Club members at the Northeast Mississippi Junior College will attend the annual State Convention to be held at the University of Mississippi on March 4-5. The group will be accompanied by their sponsor, Miss Houston Speck.

Miss Brenda Carolyn Hall of New Albany will compete for the title

To Be Speaker For Spring Rally Of Presbytery

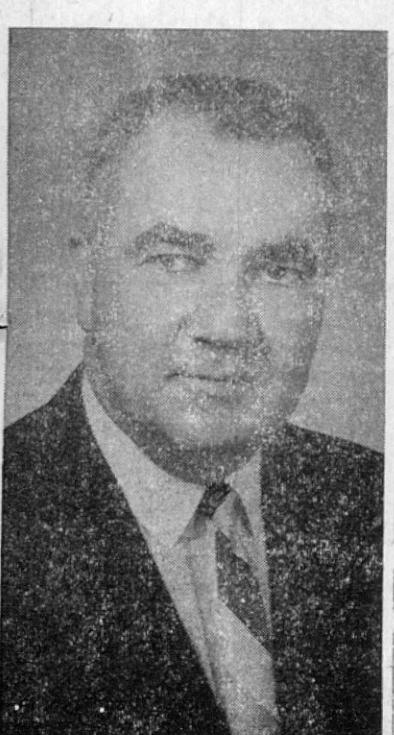

Rev. John F. Anderson, Jr.

Rev. John F. Anderson, Jr., Executive Secretary of the Board of Church Extension, Presbyterian Church U. S., with offices in Atlanta, Ga., will be the guest speaker for the Spring Rally of the Men of the Church, St. Andrew Presbytery, to be held in Greenville Presbyterian Church, Sunday afternoon, February 27th, beginning at 2:30 p.m.

He has been serving the Southern Presbyterian Church on an assembly-wide basis, in his present office, since September, 1955. Dr. Anderson, who is regarded as one of the most effective and forceful speakers in the Southern Presbyterian Church, will be on the program at five o'clock. Men from all of the 86 Presbyterian Churches in North Mississippi are expected to attend this Spring Rally.



In quietness and in confidence shall be your strength —(Isa. 30:15).

One of the most important steps we can take toward freedom and peace of mind is that of surrender—surrender of ourselves, our thoughts, our feelings to God. We must trust in Him. It is this confidence that generates power and sets us free.

of Miss Future Business Executive and Bud McNeal of New Albany as Mr. Future Business Executive. Miss Sandra Perry of New Albany will compete for the title of Miss Future Business Teacher and Larry Kirk as Mr. Future Business Teacher.

Kenneth Smith of Booneville will compete in the Extemporaneous Speaking Contest, and Janet Cummings of Iuka will enter the talent contest. She will sing a medley of songs.

Participating in the vocabulary relay will be Ruth Alexander, Corinth; Betty Potts, New Albany; Kay Windham, Ripley; Carol Foreman, New Albany; and Sue Harris, Glen.

Counce Paper Firm Plans To Award Two Merit Scholarships

COUNCE, TENN.—During March, 1966, many high schools in this area will be administering National Merit Scholarship Corporation Qualifying Tests that could lead to a college scholarship award for students in 1967.

The National Merit Scholarship Corporation, a nonprofit educational organization, will administer the qualifying tests through the local high schools to first semester seniors and second semester juniors. Each year hundreds of scholarships are awarded to students who are classified as "finalists" in the testing program.

In the spring of 1967, it is anticipated that the Tennessee River Pulp & Paper Company of Counce, Tennessee, will award two scholarships to male students who take the test this March. Each scholarship is for four years of study and has a maximum of \$6,000. The amounts of the Merit Scholarships are determined by NMSC based on the financial needs of the recipient. Students can only become eligible to compete for the Tennessee River Merit Scholarships by taking the qualifying test.

Local students are urged to ask their high school principal or guidance counselor about participation in the 1967 testing program.

PROCEEDINGS OF THE BOARD OF SUPERVISORS, PRENTISS COUNTY, BOONEVILLE, MISSISSIPPI, FEBRUARY TERM, 1966:

The following accounts were allowed out of the 1st District R.W. Fund:

Albert Edge, salary 175.00, less SS 7.35, Ret. 3.00, 164.65; J. T. Reed, salary 182.00, less SS 7.64, Ret. 3.28, 171.08; Horace Barron, salary 182.00, less SS 7.64, Ret. 3.28, 171.08; Prentiss County S. S., Ret. & Ins., social security, retirement and insurance, 91.41; Willie Church, salary 182.00, less SS 7.64, Ret. 3.28, 171.08; Brown Pimble, & Elec. Co., parts, 1.80; Mid-South Parts, shop, 15.00; Texaco, Inc., gas, 270.35; Booneville Auto Parts, brake fluid, 3.00; Booneville Hardware Co., misc. hdw., 1.55; Bill's Garage, parts & labor, 89.00; Robinson Serv. Sta., greasing, 1.00; Jims Texaco, greasing & labor, 4.00; Walden Motor Co., parts & labor, 40.35; Prentiss Hardware Co., nails, 7.00; East Side Parts, parts, 14.92; Lion Oil Company oil, 7.98; James L. West, salary 233.37, less SS 11.20, Ret. 6.67, Ins. 3.00, 245.80; Prentiss Co. S. S., Ret. & Ins., social security, retirement and insurance, 38.74; Corinth Motor & Machine Works, bolts, 1.20; Standard Oil Co., oil, etc., 195.16; Billingsley Chev. Co., parts, 19.16; Morgan Esso Station, greasing, 1.00; Woodward Gulf Welding Shop, labor & parts, 113.95; Cosby Diesel Service, labor, 61.00;

Morgan Esso Station, greasing & labor, 14.00; Motor Parts Co., parts, 29.79; C. N. Dawson, gravel, and loading, 198.25; Dobbins Serv. Sta., gas, etc., 333.07; Penna Radiator Service, labor, 6.00; Taylor Machinery Co., parts and labor, 3270.23; J. B. Davis, hauling rock, 100.00. The following accounts were allowed out of the 2nd District R.W. Fund:

Orman Bridges, salary 208.00, less SS 8.74, Ret. 4.32, Ins. 4.00, 190.94; Bobby Brooks, salary 161.00, less SS 6.76, Ret. 2.44, 151.80; Billy Brumley, salary 120.00, less SS 5.29, Ret. 1.04, 119.67; Glen Davis, salary 126.00, less SS 5.29, Ret. 1.04, 119.67; W. A. Hatfield, salary 56.00, less SS 2.35, 53.65; Leonard Hughes Jr., salary 161.00, less SS 6.76, Ret. 2.44, 151.80; Junior James, salary 208.00, less SS 8.74, Ret. 4.32, 194.94; Beary Knight, salary 84.00, less SS 3.53, 80.47; Prentiss Co. S. S., Ret. & Ins., social security, retirement and insurance, 139.28; Jimmie Prentiss, labor, 42.00; Sam Jumper, salary 266.67, less SS 11.20, Ret. 6.67, 248.80; Prentiss Co. S. S., Ret. & Ins., social security, retirement and insurance, 35.74; The B. F. Goodrich Store, tires, 113.24; Billingsley Chevrolet, shop labor & parts, 137.52; McKissack Body, supplies, 19.50; Lion Oil Co., gas, etc., 1.34; 340.28; Motor Parts Co., parts, 21.94; Cullen Yates Station, shop labor, 5.75; William Garrett, shop labor, 12.50; Cosby Diesel Service, shop labor & welding, 143.00; Milton Motor Co., shop labor & parts, 33.39; Houston Shell Service, shop labor, 3.00; East Side Parts Company, parts, 13.44; Dadds Garage, shop labor & parts, 146.11; Smith Saw & Mower Shop, shop labor & parts, 9.95; Prentiss Co. Electric Power Assn., power, 8.46; Union Blade Co., grader blades & bolts, 33.29; Kenneth Moreland, labor, 68.33; Hughes D. X. Service Station, shop labor & supplies, 51.05; Charles R. Bostick, gas, etc., 93.82; Hershel Eaton Garage, shop labor, 26.00; Corinth Machinery Co., wire rope, 15.89; W. A. Criddle, gravel, 33.50; R. O. Weeks, shop labor, 1.00.

The following accounts were allowed out of the 3rd District R.W. Fund:

Tice Bishop, salary 73.00, less SS 3.28, 74.72; Albert Boldin, salary 175.00, less SS 7.35, Ret. 3.02, Ins. 4.00, 164.65; R. V. Coggins, salary, 175.00, less SS 7.35, Ret. 3.02, Ins. 4.00, 164.65; Johnnie Copeland, salary 169.00, less SS 7.10, Ret. 2.76, Ins. 4.00, 155.14; Gale Floyd, salary 162.50, less SS 6.83, Ret. 2.50, 153.17; Jay Morgan, salary 169.00, less SS 7.10, Ret. 2.76, Ins. 4.00, 155.14; Ray Parker, salary 169.00, less SS 7.10, Ret. 2.76, Ins. 4.00, 155.14; Dave Prather, salary 169.00, less SS 7.10, Ret. 2.76, Ins. 4.00, 155.14; Prentiss Co. S. S., Ret. & Ins., social security, retirement and insurance, 170.84; Blue Top Service Station, gas, etc., 101.04; Pennington Ford Sales, parts & labor, 47.70; Buster McElroy & Co., nails, etc., 10.16; Milton Motor Co., parts, etc., 5.56; Baldwin Gas & Water Dept., gas, 1.64; Kirks Hardware, misc. supplies, 14.29; Gayle Davis, parts & labor, 24.85; Baldwin Tire & Elec. tire & tubes, 59.44; Dobbins Service Station, gas, etc., 58.46; Houston's Shell Service, tire repairs, etc., 18.00; Bryan-Rogers, Inc., battery & parts, 47.64; Worsham Bros., gravel, 312.00; Charles M. Gordon, salary 266.67, less SS 11.20, Ret. 6.67, 248.80; Prentiss Co. S. S., Ret. & Ins., social security, retirement and insurance, 35.74; Corinth Used Parts Co., axle, 15.00; Hill Auto Supply, parts, 5.25; W. A. Criddle, gravel, 49.75; Baldwin Farmers Co-Op, wire, 8.50; Cosby Diesel Service, welding and labor, 32.00; Woodrow Cox Welding and Repair, welding & labor, 15.10; Maynard & Sons Asphalt Co., asphalt, 29.75; Standard Oil Co., gas, etc., 42.19; C. N. Dawson, gravel, 481.25; Charles R. Bostick, gas, etc., 93.83; Corinth Machinery Co., wire rope, 15.89; Truck Center, Inc., parts, 80; Kenneth Moreland, salary, 66.33; Harold Marshall, labor, 72.00.

The following accounts were allowed out of the 4th District R.W. Fund:

Texas Refinery Corp., oil, etc., 75.80; Lion Oil Co., gas, etc., 358.82; Booneville Hardware Co., hardware supplies, 34.95; Truck Center, brake fluid, 22.50; C-P Automotive Supply Co., starter fluid, 6.30; Standard Oil Co., gas, etc., 242.95; L. C. Jones, hauling gravel, 72.00; C-P Automotive Supply Co., parts, 1.80; Alcorn Wholesale Co., nails, etc., 26.05; Taylor Machinery Co., payment on grader, 319.00; D. X. Service Station, gas, etc., 151.76; Cosby Diesel Service, labor, 38.50; Eastons Gro., tires, etc., 116.32; W. A. Criddle, gravel, 36.75; Smith Saw & Mower Shop, parts and labor, 5.65; Motor Parts Co., parts for loader, 80.54; McCarty Tire Co., tires, 51.86; Morgan Esso Station, washing, 2.00; T.E.P.A. power service, 6.54; Murphy's International, parts & labor, 305.26; Miss. Welding Supply, supplies, 5.26; Guy's Station, 10.51; Sell Rite Service Station, service, 4.50; A & C Gulf Station, bulbs, 1.50; Charles R. Bostick, gas, etc., 93.82; Corinth Machinery Co., parts 15.89; Pennington Ford Co., part payment on truck, 100.00; Marvin Turner, chain, etc., 14.00; Booneville Auto Parts, parts, 8.45; Kenneth Moreland, labor, 100.00; Good-year Service Station, tires, 263.32; East Side Parts, parts, 81.11; Milton Motor Co., parts & labor, 76.08; C. W. Nagle, one-third int. in pump, 165.00; Morgan Esso Station, fixing flat, 2.00; Tidwell Gulf Service, truck flat, 2.50.

The following accounts were allowed out of the 5th District R.W. Fund:

Junior Frost, salary 93.00, less SS 4.03, Ins. 4.00, 87.97; Leroy Frost, salary 91.00, less SS 3.82, 87.18; Homer Holder, salary 206.00, less SS 8.55, Ret. 4.24, 193.11; Sidney Honeycutt, salary 120.00, less SS 5.04, Ret. 1.00, Ins. 3.00, 110.96; Wesley Moore, salary 56.00, less SS 2.35, 53.65; Elwood Moss, salary 12.00, less SS 0.53, 11.47; B. E. Moss, salary 33.00, less SS 1.47, 33.53; Cleston McGaughy, salary 128.00, less SS 5.38, Ret. 1.12, 121.50; Dee Panel, salary 206.00, less SS 8.55, Ret. 4.24, Ins. 5.00, 188.11; Fred Taylor, salary 157.50, less SS 6.62, Ret. 2.30, 148.58; Prentiss Co. S. S., Ret. & Ins., social security, retirement and insurance, 146.76; Noble Morgan, labor, 14.00; Scruggs Equipment Co., parts, 9.50; General Truck Sales, parts, 14.76; Taylor Machinery Co., parts, 47.72; J. P. Davidson Co., hose & wrenches, 17.95; Honeycutt Motor Co., Inc., welding, 1.00; Lee Cole, shop coal, 94.25; D. W. Cunningham, gas, 4.50; Milton Motor Co., shop labor & parts, 87.41; Pidgeon Thomas Iron Co., parts, 1.78; Standard Oil Co., oil, etc., 40.68; Standard Oil Co., oil, etc., 40.68; 1.62; Texaco, Inc., gas, etc., 280.83; Billingsley Chev. Co., parts, 24; Edge Trim Shop, upholstery, 2.00; 0.00; Baldwin Motor Co., shop labor & parts, 31.25; Goodyear Service Store, tires and tube, 45.76; Laning Chev. Co., parts, 7.5; Alcorn Tractor Co., shop labor and parts, 303.79; Gulf Oil Products, gas, etc., 288.70; Booneville Auto Parts, parts, 77.80; East Side Parts Co., parts, etc., 37.85; Pettie Radiator Shop, radiator and parts, 4.35; Roberts Motor Service, machine shop service, 19.76; Hare's Store, gas, etc., 9.04; I. E. Gresham, rock, 42.00; O. C. Pounders, rock, 42.00; R. C. Hughes, rock, 24.50; J. P. Davidson Company, wrenches, etc., 39.50; Sears Roebuck & Co., torch, 11.72; Connelly Brothers Supply Co., hardware, 1.11; Acme Glass Co., glass for motor patrol, 3.65; Moses Auto Parts, parts, 17.92; Dobbins Service Station, gas, 3.33; J. L. Sims, Jr., salary 266.67, less SS 11.20, Ret. 6.67, 248.80; Prentiss Co. S. S., Ret. & Ins., social security, retirement and insurance, 35.74; Oscar Porter, salary 175.00, less SS 7.35, Ret. 3.02, 164.65; J. G. Burcham, gas, 10.28; Edward Bain, shop labor, 15.00; Corinth Used Parts, parts, 1.50; Geary Smith, dist. labor, 5.00; Luther Moorman, dist. labor, 5.00; D. W. Cunningham, anti-freeze, 10.80; Odie Selman, gravel, 67.60; B. F. Goodrich Co., tires & tubes, 210.83; C. H. Smith, chain saw repairs, 30.90; Motor Parts Co., shop labor & parts, 196.12.

The following accounts were allowed out of the 1st District B&C Fund:

Dixie Culvert & Supply Co., culverts, 254.86; Walden Sawmill, lumber, 305.12.

The following accounts were allowed out of the 2nd District B&C Fund:

Dixie Culvert Co., culverts, 172.56; E. T. Barnes, salary 361.56; Master Supply Co., creosote, 1275.00.

The following accounts were allowed out of the 4th District B&C Fund:

Delmas Barnes, salary 171.00, less SS 7.18, Ret. 2.84, Ins. 5.00, 155.98; Henry Barron, Jr., salary 171.00, less SS 7.18, Ret. 2.84, Ins. 5.00, 155.98; Gary Barron, salary 171.00, less SS 7.18, Ret. 2.84, Ins. 5.00, 155.98; Harvey Henson, salary 171.00, less SS 7.18, Ret. 2.84, 160.98; Clarence McCreary, salary 150.00, less SS 6.30, Ret. 2.00, Ins. 4.00, 137.70; Robert Taylor, salary 171.00, less SS 7.18, Ret. 2.84, Ins. 4.00, 156.98; Lister Thompson, salary 171.00, less SS 7.18, Ret. 2.84, Ins. 4.00, 156.98; Prentiss Co. S. S., Ret. & Ins., social security, retirement and insurance, 167.23; Ross Pharr, salary 266.67, less SS 11.20, Ret. 6.67, Ins. 5.00, 243.80; Prentiss Co. S. S., Ret. & Ins., social security, retirement and insurance, 40.74; Dixie Culvert Co., pipe, 292.12; Harvin Lauder, lumber, 381.43; E. T. Mills, lumber, 90.00; Walden Sawmill, lumber, 30.24.

The following accounts were allowed out of the 5th District B&C Fund:

Union Blade Co., culvert pipe, 468.45; Dixie Culvert & Supply Co., culvert pipe, 1779.93; Coleman Road Supply, culvert pipe, 123.00.

The following accounts were allowed out of the 4th District Note & Equipment Fund:

J. R. Tittle, final payment on trailer, 100.00.

The following accounts were allowed out of the Prentiss County Airport Fund:

Cook, Coggins, Kelly and Cook, engineering services, 2250.00.

The following accounts were allowed out of the Prentiss County Library Fund:

N. E. Miss Regional Library, taxes collected, \$2781.66.

The following accounts were allowed out of the Public Health Fund:

Mrs. Margaret Billingsley, salary 45.40; Prentiss County Health Department, salaries, etc., 1046.90.

The following accounts were allowed out of the Veteran's Service Fund:

Wilburn C. Bridges, salary and exp. 250.00, less SS 8.40, Ret. 4.00, 237.60; Prentiss Co. S. S., Ret. & Ins., social security, retirement and insurance, 25.80; Wilburn C. Bridges, office expense, 25.00; Bernard H. Coggins, Mayor, Prentiss County's share National Guard Armory Bill, 83.44; Booneville Hdw. Company, supplies National Guard Armory, 12.80.

The following accounts were allowed out of the Pauper Fund:

Billy Joe Johnson, salary 140.00, less SS 5.88, Ret. 1.60, 132.52; Cecil Lambert, salary 119.00, less SS 5.00, 114.00; Mildred Michael, salary 237.00, less SS 8.40, Ret. 4.00, 187.60; Prentiss County S. S., Ret. & Ins., social security, retirement and insurance, 52.66; Allen Massey, rent, 80.00; Willie Gann, hauling commodities, 330.00; Prentiss Co. Welfare Dept., child welfare service, 180.00; State Dept. of Public Welfare, office rent & supplies, 91.67; Miss State Sanatorium, board for T. B. Patients, 64.00; R. W. Mann, repairs County Home, 57.00; Orkin Exterminating Co., pest control, 53.71; So. Bell Tel. & Tel. Co., telephone service, 31.17; Master Supply Co., supplies, Co. Home and Welfare Office, 30.85; Prentiss Co. Health Dept., drugs for TB patients, 64.00; Barron Grocery, supplies, Commodity House, 4.58; Prentiss Hardware Inc., supplies, Co. Home, 113.75; Smith Drug Co., supplies, County Home, 33.67; Booneville Hdw. Co., supplies, Co. Home and Commodity House, 163.77; Brown Pimble & Elec. Supply Co., supplies, County Home, 21.35; Prentiss Co. Health Power Assn., power, 1.50; Medical Clinic, care of Co. Home inmates, 10.00; Dewey Rutherford, janitorial services, Welfare Office, 64.00; Boo. Municipal Gas & Water System, gas & water, 163.83; Service Insurance

Agency, insurance, Co. Home, 29.00; R. L. Long Insurance Agency, insurance, Co. Home, 30.00; Cox-Blythe Drug Co., supplies, County Home, 72.48; Waters Funeral Home, burial expense, 35.00; Duckworth Rexall Drugs, supplies, Co. Home, 56.11; Mauveline Lambert, taking commodity applications, 92.60; H. W. "Pop" Garner, repairs, County Home, 84.35; The Banner-Independent, legal advt., 10.70.

The following accounts were allowed out of the Special Common County Fund:

Gettys Moore, labor Commodity Bldg., 200.50; R. G. Huddleston, labor Commodity Bldg., 704.75; Mrs. E. L. Robinson, rent, 83.33.

The following accounts were allowed out of the Common County Fund:

Prentiss Co. S. S., Ret. & Ins., adm. exp. S.S. 170.83, adm. exp. ret. 100.02, 270.70; Bluford Allen, County Auditor 250.00, less SS 12.08, Ret. 7.50, Ins. 6.75, 223.67; Betty J. Coats, salary 185.00, less SS 7.77, Ret. 3.40, 173.83; Sam F. English, salary 150.00, less SS 6.50, Ret. 2.00, 141.70; James N. Godwin, salary 200.00, less SS 8.40, Ret. 4.00, 187.60; Lorette P. Jernigan, salary 167.00, less SS 2.10, Ret. 1.50, 46.40; Roy Lowrey, salary 166.66, less SS 14.35, Ret. 9.67, Ins. 3.00, 139.64; John

M. Morrow, salary 262.50, less SS 53.03, Ret. 46.50, Ins. 3.00, 159.97; Jean Smith McCalla, salary 65.78, less SS 2.76, Ret. 1.64, 61.33; E. K. Windham, salary 150.00, less SS 6.30, Ret. 2.00, 141.70; Prentiss Co. S. S., Ret. & Ins., social security, retirement and insurance, 384.43; Roy Lowrey, ex-officio service, 63.67; Roy Lowrey, corrupt practice, 83.33; Bluford Allen, attendance on Board, 37.50; Gerald Green, attendance on Board, 25.00; Nonan Chaffin, attendance on Board, 5.00; J. W. Archer, salary, 100.00; Willetta Dilworth, salary, 10.00; Mary E. Edwards, salary, 60.00; Mrs. Claire Ross, salary, 140.00; Taylor Smith, salary, 225.00; Lila Young, salary, 55.00; John M. Morrow, 2500 HSE Applications, 1000.00; Long's Uniform Rental Service, janitorial supplies, 9.00; Bluford Allen, postage, 30.00; Mahaffey Furniture Co., office supplies, 8.50; Master Supply Co., janitorial supplies, 49.75; Franks Insurance Service, insurance premium, 287.00; E. W. Cavin, election commissioner, 30.00; N. J. Sartin, election commissioner, 15.00; Roy Lowrey, election commissioner, 25.00; Shelby Morgan, survey fee, 25.00; Roy Lowrey, reporting marriages, 36.75; Sims Pimble & Elec. Inc., labor on sew-

er, 15.00; Gerald Hodges, Printing, office supplies & printed forms, 110.75; W. A. Stephens, twelve beaver tails, 48.00; James Lee Smith, eight beaver tails, 32.00; H. T. Pounds, thirteen beaver tails, 52.00; So. Bell Tel. & Tel. Co., telephone service, 242.87; Dement Printing Co., office supplies, etc., 235.71; Horderman Bros., record books, etc., 81.56; Lawrence Printing Co., office supplies, 10.64; Itek Business Products, supplies for machine, 218.36; R. L. Estes Typewriter Co., clean & repair machine, etc., 42.05; Fidelity & Casualty Co., bond premium, 10.00; Durm's Office Supply, office supplies, 3.94; Ben Franklin Store, office supplies, 1.00; Southern Rebuilding & Mfg. Co., repairing books, 90.00; Price Holley, overpayment of taxes, 15.90; Tupelo Insurance Agency, bond premium, Co. Engineer, 8.75; Lindsey's Laundry & Cleaners, cleaning and pressing at jail, 42.73; Boo. Hdw. Co., office supplies, 1.75; Brown Pimble & Elec. Supply, janitorial supplies, 1.25; Floyd Drug Co., supplies at jail, 15.32; Herschel Stennett Printing, office supplies, etc., 111.20; R. L. Long Insurance Agency, bond premiums, 101.00; Service Insurance Agency, bond premiums, 236.00; Tippet Walgreen Agency Drugs office supplies, 82; Prentiss Coun-

ty Elec. Power Assn., power, 83.92; Morgan's Esso Service, water cooler, 75.00; Boo. Municipal Gas and Water System, gas & water, 166.82; Service Insurance Agency, insurance, 240.00; R. L. Long Insurance Agency, insurance, 243.00; Stephenson Repair Shop, labor and parts on heating, 27.00; Holley Builders Supply, repairs, Courthouse, 23.01; Banks Hendricks, refund, overpayment of taxes, 24.75; Guy Robertson, refund, overpayment of taxes, 45.30; H. H. Green, refund, overpayment of taxes, 18.87; Howard Bailey, one beaver tail, 4.00; Miss. Coop. Extension Service, Co. Pl. Extension Employees Ret., 44.25; Milwick Printing, office supplies & printed forms, 81.28; Gerald Green, postage, 25.00; Gerald Green, trip to Whitfield, 63.40; Gerald Green, trip to Whitfield, 59.55; Gerald Green, trip to Whitfield, 63.40; Gerald Green, trip to Parchman, 69.40; Z. T. Fortner, et al. holding election, 954.00; Nolan Wheeler, repairs Courthouse, 32.25; Gerald Green, Sheriff, feeding prisoners, 484.40; W. A. Stephens, seven beaver tails, 28.00; The Banner-Independent, 1 gal advt., 129.16; Bluford Allen, lunacy, 7.50; Dr. W. H. Preston, lunacy, 2.50; Dr. W. H. Anderson, lunacy, 2.50; Bluford Allen, alcohol, 1.50.

LIBERTY
ALWAYS BUY THE BEST FOR LESS
PLUS UNITED STAMPS

U. S. CHOICE
STEAK
BOSTON BUTT
PORK ROAST lb. 55c

BISCUITS 3 cans 19c

FRESH AND LEAN
GROUND BEEF 3 lbs \$1.15

PURNELL'S PRIDE
CHICKEN BREAST lb. 49c
TUNA Breast-O-Chicken 3 cans \$1

WHITE HOUSE
Apple Sauce 2 303 Cans 25c

MACKEREL 5 tall cans \$1

NESCAFE INSTANT
COFFEE 12-oz. jar \$1.15

CAKE MIX Swansdown 3 boxes 89c

DELSEY
TISSUE 2 roll pkg. 19c

FLOUR Royal 25-lb. bag \$1.89

ICE MILK Mid-West 1/2 gal. 49c

BANANAS, lb. . . . 10c
GRAPES, Red . . . 2 lbs. 25c

With \$5.00 Purchase or More
FOLGER'S OR MAXWELL HOUSE
COFFEE lb. can 39c

MISS LIBERTY
BACON lb. 69c

ROUND, lb. . . . 69c
T-BONE or SIRLOIN, lb. . . 89c

KREY'S ALL MEAT
BOLOGNA lb. 49c

CHICKEN BREAST lb. 49c

TUNA Breast-O-Chicken 3 cans \$1

Apple Sauce 2 303 Cans 25c

MACKEREL 5 tall cans \$1

NESCAFE INSTANT
COFFEE 12-oz. jar \$1.15

CAKE MIX Swansdown 3 boxes 89c

DELSEY
TISSUE 2 roll pkg. 19c

FLOUR Royal 25-lb. bag \$1.89

ICE MILK Mid-West 1/2 gal. 49c

BANANAS, lb. . . . 10c
GRAPES, Red . .

Foods Are Readied For Demonstration In Mississippi

JACKSON, Miss. — More than seven million pounds of U. S. Department of Agriculture donated foods have already been shipped to warehouses at Jackson and Hattiesburg for use in a statewide demonstration project designed to make more food available to needy families.

The project will help as many as 500,000 persons from low income families in the state, and is being made possible by a \$1.6 million grant from the U. S. Office of Economic Opportunity, Miss Evelyn Gandy, Commissioner of Public Welfare, said.

She pointed out that the program is designed to expand distribution of USDA donated foods in the state for a period not to exceed six months. It will allow distribution in counties which currently do not

have a food assistance program, expansion in counties where distribution is limited to welfare clients only, and expansion in counties with programs lasting less than six months.

Miss Gandy announced inauguration of the program last week. Gov. Paul B. Johnson has approved the food demonstration project and has named a nine-member Advisory Committee to work with the Welfare Commissioner in implementing the program in such a manner as to provide the food to all of the State's needy citizens at the earliest possible date.

Foods used in the expanded distribution program are provided by USDA's Consumer and Marketing Service. The commodities include corn grits, cornmeal, flour, rolled wheat, split peas, canned chopped meat, dry milk, margarine, peanut butter, shortening, and rice.

Synthetic furs are now being produced.



ALL OFFICERS of the 1964 class of Baldwin High School are enrolled at Northeast Mississippi Junior College. Seated left to right are Dianne Brann and Judy Skelton; Standing left to right are Bill Starling and Jerry Enis.

Baldwyn High School 1964 Senior Officers Are Enrolled At Northeast

In the spring of 1964, Baldwin High School graduated a senior class of thirty-four students. Many of this number decided to further their education at the Northeast Mississippi Junior College.

More than twenty high schools of the area also sent a number of students to Northeast. Baldwin High School boasts of being the only school to have all of the officers of the senior class of 1964 enrolled as Freshmen at Northeast.

All of these students are now in their second year at Northeast. Jerry Enis, son of Mr. and Mrs. Phillip Enis, who was president of his senior class, was also a member of the Future Farmers of America and was elected to who's who for two years. At Northeast, Jerry is majoring in mathematics and is a member of the Mathematics Club. Upon graduation from Northeast, he plans to transfer to the University of Mississippi. His favorite hobby is playing golf; however, he enjoys football and other sports.

Bill Starling, son of Mr. and Mrs. L. O. Starling is majoring in

Architectural Drafting with a minor in Art. He enjoys outdoor sports such as fishing and hunting especially deer hunting. He plans to attend a senior college, but is still undecided as to which one.

Dianne Brann, daughter of Mr. and Mrs. T. K. Brann, is majoring in Elementary Education. After her two years at Northeast, she will finish her college training at Blue Mountain. She is president of the Northeast Student Education Association.

Judy Skelton, daughter of Mr. and Mrs. Glen Skelton, is an English major at Northeast. Judy also plans to attend a senior college but as of right now is undecided as to which one. She is co-chairman of the English Club and is a member of the yearbook staff. She is a member of the Baptist Student Union and Modern Language

Calvary Baptist W.M.S. Meets

The W.M.S. of Calvary Baptist Church met at the church Monday night for their Royal Service program.

A short business meeting was held, with the president, Mrs. Charles Crabb, presiding.

The Call to Prayer was given by Mrs. T. F. Grubbs. Miss Jessie Pressley introduced the program,

Club. In high school, she was a member of the Beta Club, Future Homemakers of America, Library Club, and was valedictorian of the senior class. Her hobbies are reading, sewing and swimming.

"Trends in Home Missions" and gave the opening meditation. The speakers for the program were Mrs. Mose Johnson, Mrs. T. F. Grubbs and Mrs. Herschel Presley. Mrs. Johnson gave an interesting talk on the Southview Baptist Church (a pioneer church) of Lincoln, Nebraska, of which she was a member before moving to Booneville. Mrs. Grubbs gave, "Who Is Jesus," written by Missionary June Craig and Mrs. Presley told of Dr. Don Gruber's work in Panama and

Lucy Smith Circle Meets In Home Of Mrs. Robertson

Lucy Smith Circle of the WMU of the First Baptist Church met in the home of Mrs. W. H. Robertson the Son Blas Islands.

Mrs. Buster Jackson concluded the program with thoughts taken from Acts 1:8; John 20:31, and Col. 3:12-13.

son with eight members present. Mrs. Mary Davis, Circle Chairman, conducted an interesting program in "Teaching Missions in the Church." Mrs. J. A. Bolton gave the devotional reading from Proverbs 11:1-11 and offered prayer for the Missionaries in Africa.

Mrs. Robertson was assisted by Mrs. Bolton in serving a delicious plate of Valentine cake, toasted nuts and Russian tea.

Most of Egypt is a desert.

CONCRETE Ready Mixed

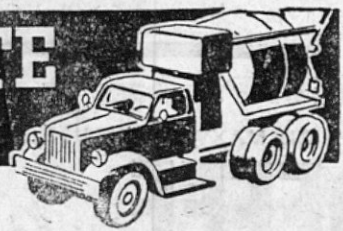

HELPS YOU START WITH THE RIGHT FOUNDATION!

Whatever your building project, you want a smooth, strong foundation for it. The way to get it is with quick, easy-to-use ready mixed concrete. Let us deliver the concrete mix you want, ready to pour, right to your site. Call for estimate.

S & J Ready Mix

PHONE 728-5652 —

KEMP'S Super Market



LOWER PRICES - Plus Unit ed Stamps For FREE GIFTS
OPEN UNTIL 7:30 EACH NIGHT

Picnics

WITH \$5.00 ADDITIONAL PURCHASE

Ground Beef 3 lbs. 89c

Chicken Breast lb. 49c

Smoked Pork Sausage Reel Foot lb. 74c

BANANAS lb. 10c

Lemons, doz. . . . 29c Tangerines, doz. . . 35c

PEACHES, Cherokee's, No. 2 1/2 Size 25c

CAKE MIX, Swansdown 4 for \$1.00

APPLE JUICE, Jack Sprat, quart 27c

JUMBO PIES, Bremner's, Box of 12 39c

GREEN LIMAS, Del Monte, 300 size can 35c

SPINACH, Del Monte, 300 size 2 cans 39c

PEARS, Del Monte, No. 2 can 37c

Pineapple - Pear Drink, Del Monte, 29-oz. . . 33c

PRUNE JUICE, Del Monte, 40-oz. 55c

TOMATO CATSUP, Del Monte, 14-oz. 25c

OLEO PATTIES, Golden Rich, 8-oz. 10c

— FROZEN FRESH —

Speckled Butter Beans, Westpac, 1 1/4-lb. . . 45c

Pound Cake, 12-oz. 79c Ice Cream, 1/2 gal. . 69c

WITH \$5.00 ADDITIONAL PURCHASE, PLUS BOTTLES OR DEPOSIT

DRINKS 2 6 - bottle cartons 39c

WELCOME

TO PLAYERS AND COACHES OF DISTRICT ONE, CLASS A BASKETBALL TOURNAMENT

NETTLETON

BALDWIN

OKOLONA

BURNSVILLE

SALTILLO

BELMONT

SHANNON

IUKA

AND CONGRATULATIONS TO
NORTHEAST MISSISSIPPI JUNIOR
COLLEGE FOR HOSTING THE
TOURNAMENT.

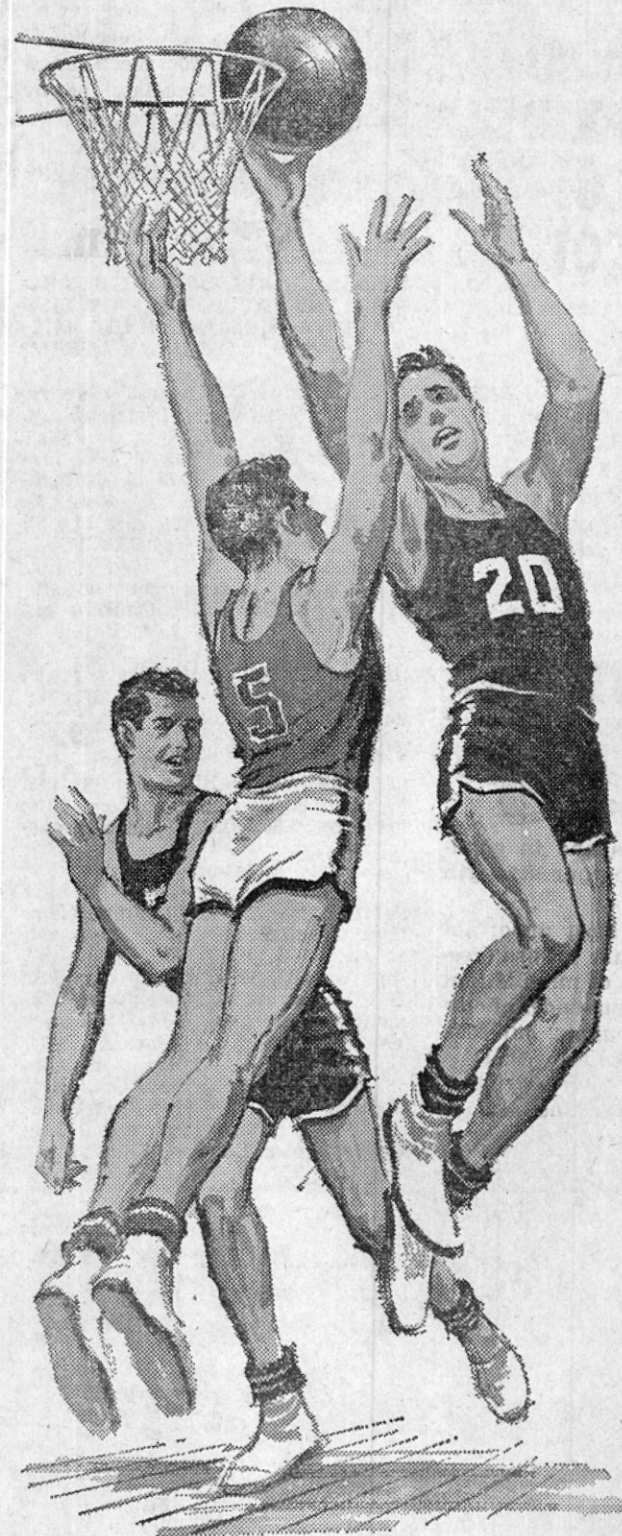

The PEOPLES BANK and Trust Company

Member Federal Deposit Insurance Corporation

Name Approved For Local Dairyman

Dalton G. Garner, Booneville, will have the exclusive use of the prefix "Lavaca-Acres" in naming all Registered Holstein dairy animals bred in that herd.

Use of this prefix name has been granted by Holstein-Friesian Association of America; it also becomes a part of official breed records at the national headquarters in Brat-

tieboro, Vermont.

Nearly 1,500 prefixes are reserved for Registered Holstein breeders each year. More than 42,000 are now on file for use in giving distinctive names to home-bred cattle. Reservation and use of these prefix names became an active membership requirement in 1965.

In using an exclusive prefix name for his animals, the purebred Holstein breeder establishes a "trade mark" which is used in all

published information concerning the performance of his dairy animals.

The origination of prefix names often stems from farm names, family name combinations, or unique geographical or historical features of the farm operation. Thus, the exclusive nature of each prefix is preserved in selecting a "one and only" term.

The wolf was probably the dog's first ancestor.

THE NEWS FROM— MARIETTA By MRS. J. A. GILMORE

There will be preaching services at the Marietta Methodist Church Sunday morning at 9:30 by the pastor, Rev. John Millsaps of Baldwin. Everyone is invited.

Mr. and Mrs. Victor Farrar and Mr. Horace Devaughn along with six members of the Marietta Beta

Club attended the State Beta Convention in Jackson, Miss. Friday and Saturday.

Several from Marietta attended the Sunday evening singing at Little Creek Baptist Church.

Mr. and Mrs. Kenneth Wilburn were guests of Mrs. Wilburn's parents, Mr. and Mrs. I. W. Young of Centerville, Sunday.

Rev. and Mrs. C. A. Benjamin, Martha and Scottie of Iuka were guests of Mrs. J. A. Gilmore and Mr. and Mrs. Ira Gann, Monday

evening. Mrs. Helen Googe is visiting in Memphis this week with her daughter and family, Mr. and Mrs. Charlie Robbins, and girls.

Rev. Alvin Glenn is in Jackson for a few days this week.

Alvin Glenn, Jr., of Alabama was home for the weekend with his parents, Rev. and Mrs. Alvin Glenn.

Little Paula Jackson was in Memphis over the weekend for a check-up. We are glad to report she is improving.

Glad to report Mrs. Anita Schoggen, who is a patient in the William F. Bowles Hospital in Memphis, is improving.

H. C. Fugitt Honored On 70th Birthday

Mr. H. C. Fugitt, whose birthday was Saturday, February 5, was honored with a birthday dinner on Sunday by his daughter, Mrs. Billy Bonds, in her home.

Those in attendance were Mr.

and Mrs. H. C. Fugitt, Mr. and Mrs. Billy Bonds, James Harold and Kathy, Mr. and Mrs. Donald Kelley and Mike, and Mr. Roscoe Fugitt of Booneville; Mr. and Mrs. Boyd Fugitt and Tamy of Meridian; Mr. and Mrs. Drville Fugitt, Brenda and Ed, of Tupelo.

All of Mr. Fugitt's children, except a daughter, Mrs. J. W. Kittens of Kenosha, Wis., were present. He was wished many more happy returns of the day.



Salads fresh AS ALL OUTDOORS!



KLEENEX 200 Count **3 FOR 69c***

Wesson Oil 24-oz. Bottle **45c***

Soft Q Napkins 200 count **29c***

Salad Olives 16-oz Jar **41c***

PARKAY lb. **29c***

Toastum Popups 10-oz. pkg. **45c***

KRAFT French Dressing, 8oz. bot. 27c*

KRAFT 1000 Island, 8oz. 37c*

***LIPTON TEA, 1/4 lb. 39c**



PEACHES

Del Monte
No. 2 1/2 Can

29c*

Miracle Whip

With Coupon
and \$5.00
Additional
Purchase

Qt. 9c

KOTEX, Reg. 3 for \$1.00

ROSEDALE CORN, No. 303 can . 2 for 33c

PRIDE OF ILL. PEAS, No. 303 can . 2 for 37c

COFFEE, Chase & Sanborn, lb. 69c

COFFEE, Chase & Sanborn, 10-oz. instant 99c

*** BACON, Houser Valley, lb. 69c**

*** BOLOGNA, By the Piece, lb. 49c**

*** 50 Free Quality Stamps
WITH ANY BEEF ROAST**

*** FRESH DRESSED HENS, 4/6 lb. 43c**

*** CHICKEN BREAST, Purnell Pride, lb. . 53c**

*** T-BONE STEAK, lb. \$1.09**

*** SIRLOIN STEAK, lb. 99c**

DINNERWARE OF THE WEEK

WEDGWOOD & CO., LTD.

Hedge Rose SAUCER

IMPORTED FROM ENGLAND

FREE!

WITH \$5 PURCHASE AND
COUPON FROM MAILER



PLUS All the extra 4-piece
place settings and
completer pieces you need at
amazing savings

GLEEM TOOTHPASTE, 5-oz. 79c*

PRELL SHAMPOO \$1.09*

\$10.00 PURCHASE

TO REDEEM

BOTH

MIRACLE WHIP

and

SAUCER

*** RED GRAPES 2 lbs. 29c**

*** PEARS 3 for 29c**

*** DELICIOUS APPLES, 4-lb. bag ... 49c**

*** TOMATOES lb. 25c**

*** GREEN BEANS lb. 29c**

*** GRAPEFRUIT, 5-lb. bag 49c**

STEAKS

U.S.D.A. CHOICE

ROUND

lb.

79c

*** Lykes VIENNA, 1/2 can ... 5 for \$1.00**

*** Lykes POTTED MEAT, can 10c**

*** Lykes BEEF STEW, 24-oz. can ... 39c**

*** TUNA, Jack Sprat ... 4 for \$1.00**

*** Pork & Beans, Showboat, No. 2 1/2 can 5/\$1**

*** Kelly Spaghetti & Meat Balls ... 4/\$1**

*** PUREX, 1/2 gallon 35c**

*** SHAMPOO, Head and Shoulders ... 79c**

*** SECRET SPRAY, Reg. \$1.00 89c**

*** COLD POWER, giant box 49c**

*** PATIO TAMALES 49c**

*** Booth Breaded Shrimp, 10-oz. pkg. . 69c**

BANANAS

lb.

10c



REDEEM
YOUR
THIRD
WEEK'S
COUPON
FOR FREE
STAMPS
AND
DINNER-
WARE



Col. Harry Jones Is Guest Speaker At Woman's Club Meeting On Thursday

The Woman's Club met at the Town Motel on Thursday, February 10, with Mrs. Emmons Turner, Jr., Mrs. W. E. Johnson, Mrs. J. W. Hollandsworth, and Mrs. Emmons Turner, Sr. as hostesses. There were seventeen members and three guests present.

A St. Valentine's Day motif was carried out in the decorations and the refreshments. The center arrangement was a masterpiece of net, valentines, and driftwood. Dainty heart-shaped and decorated open-faced sandwiches were served with spiced tea. A box of Valentine candy was enjoyed.

The program was presented by the Public Affairs Department and was directed by Mrs. S. C. Galloway. Mrs. Jack Dubard accompanied Miss Dianne Freeman, who sang "Oh, God, Our Help In Ages Past." Col. Harry Jones, Instructor at Northeast Mississippi Junior College, spoke on "The Historical and Revolutionary Background Responsible for Woman's Role in Politics Today." He began by stating that the earliest move for woman suffrage took place in 1848 and because of a good many changes which came about in this country in the following decades, woman was aided in achieving the vote.

Among the changes discussed were:

1. The Six-Shooter and Barbed Wire. The West was first to grant women the right to vote, probably because of the unique and glorified place that women occupied there.

2. The Typewriter. Because women could better operate this new invention, they came to be granted a new place in offices, and eventually a new concept of their abilities was realized.

3. Rural Free Delivery and the Mail Order Catalog were new areas of communication which pulled people together and brought about an exchange of ideas.

4. The First Woman's Magazine. In 1883 this new development unified the thinking of American women in discontent.

5. Highways. With improved roads women could get out of the home and become aware of what went on outside.

6. The Open Saloon. Frances Willard organized the W.C.T.U. in 1889 and more and more women knew that removal of the saloon depended on the right to vote.

7. Then came to the Telephone!
8. Colleges. As Colleges and Normal Schools were established, women became educated and proved their capability in voting.

Mrs. Cleveland presided at the business session, which followed the program. She welcomed Mrs.

Wall from Drew, who attended the meeting with her daughter, Mrs. Mize.

The 1965-1966 Scrapbook had been completed by Mrs. Cleland, Mrs. Galloway, Mrs. Crowe, and Mrs. Mize and was on display. It tells beautifully the Club Story in green and white with special emphasis on the Diamond Jubilee Theme of the Year's Work in Federation.

Mrs. Turner, Jr. announced the Corinth Regional Library has been awarded the Dorothy Canfield Fisher Award for the year.

Mrs. John Mahaffy, Mrs. S. C. Galloway, and Mrs. B. G. Horton were elected to serve as the Nominating Committee for 1966-1967.

The club voted to act as a co-sponsor of the Joint Meeting on Beautification, Conservation and Safety, to be held on February 24 at the Power Building.

The club voted to change the meeting date of the March meeting to the first Thursday in the month. A special celebration will be planned in observance of the Federation's Diamond Jubilee Day, which is March 3.

The Booneville Woman's Club will conduct a memorial service at the District Meeting to be held in Houston on March 17.

Donations were given to the two projects for February, the Girl Scout Troop and the Congressional Medal of Honor Grove at Valley Forge.

THE NEWS FROM— JUMPERTOWN By ANNIE ENGLISH

Misses Judy and Patsy Smith, Martha Jean Windham of MSCW, and James Franklin Windham of Miss. State spent the weekend at home with their parents, Mr. and Mrs. C. B. Smith and Mr. and Mrs. Vance Windham.

Mrs. Lila Young and Miss Mildred Tays visited Mrs. J. R. Thomas, Sunday.

Baby Kim Annette English is seriously ill at the Tupelo Hospital. A speedy recovery is wished for her.

Mrs. Sam Loveless is improving at home after a stay in the local hospital.

Mrs. Alex Blessingame was welcomed back at church Sunday, after undergoing surgery recently.

Mr. Woodrow English accompanied Jumptown and Thrasher Beta Club members and their sponsors to Jackson, Miss. last weekend, to the Beta Club Convention. They reported a nice time

Rites Held Tuesday For Mrs. Margaret F. Rinehart

Funeral services for Mrs. Margaret Frances Rinehart of Rt. 1, Booneville were conducted Tuesday afternoon at Sardis Church with Rev. Joe Crawford and Rev. C. C. Rinehart officiating. Burial was in the adjoining cemetery with McMillan Funeral Directors in charge.

Mrs. Rinehart passed away Monday at 7:45 a.m. in Trolinger Nursing Home following an illness of three and a half years. She was a member of the Concord Baptist Church, a housewife and 82 years of age.

She leaves six sons, Jessie Rinehart, George Rinehart, Harrison Rinehart, Leonard Rinehart of Rinehart, Tom Rinehart of Booneville and Jack Rinehart of Illinois; two daughters, Mrs. Harvey Lovell of Booneville and Mrs. Luther Brown of Jopka, Ala.; 33 grandchildren and 53 great grandchildren.

Mrs. Alice L. Howell Dies Saturday

Mrs. Alice L. Howell of Route 4, Booneville, passed away Saturday at 9:10 a.m. in the Northeast Mississippi Hospital following an extended illness. She was a member of the Methodist Church, a housewife, and 91 years of age.

Funeral services were conducted Sunday afternoon in the chapel of McMillan Funeral Home with the Rev. E. P. Baldwin and the Rev. Earle Green officiating. Burial was in the Little Brown Cemetery with McMillan Funeral Directors in charge.

She leaves a son, Claude L. Howell of Route 4, Booneville; two brothers, Clint Lester of Brookhaven and Fred Lester of Holli-day, Texas; a sister, Mrs. Meg Breedlove of Route 5, Booneville; five grandchildren and 12 great-grandchildren.

and plenty of rain.

Little Sherry and Robbin Childers of Corinth visited Mr. and Mrs. James Moore one day last week.

Mr. and Mrs. Jimmy Morgan of Chicago, Ill., are visiting this week with Mr. and Mrs. William Garrett and other relatives.

Mrs. Berry Knight is a patient in the local hospital. A speedy recovery is wished for her.

Preaching services at 10 a.m. and Sunday School at 11 a.m. Sunday, Feb. 20 at the Jumptown Methodist Church.

India, with 235-million head, leads the world in cattle population because religion prohibits their slaughter for food.



MR. AND MISS NORTHEAST MISS. JUNIOR COLLEGE

Northeast Sophomores Chosen For Top Honors In Annual Who's Who

Miss Cheri Kay Brewer of New Albany has been named Miss Northeast Mississippi Junior College, and Gary Ballard has been named Mr. Northeast Mississippi Junior College.

They were chosen for the top honors in the annual Who's Who Contest sponsored by the Student Government Association.

Cheri Kay, daughter of Mr. and Mrs. C. D. Brewer, is majoring in Secondary Education and minoring in Art. She is a member of the Methodist Church and the Wesley Foundation. Following her graduation at Northeast, Cheri will attend the University of Mississippi. Drawing, swimming, and skating play a great part in Cheri's leisure hours.

Gary, son of Mrs. J. E. Ballard and the late Mr. J. E. Ballard, serves as president of the Northeast Student Government Association. He is also an active member of the College Players, Modern Language Club and the Baptist Student Union. Choosing Journalism as his major, Gary writes articles for the school paper, The Beacon. In addition to all the tasks that coincide with these organizations, Gary finds time to enjoy his hobbies — attending sports events and listening to good music. He also appeared in two college productions: "Oklahoma" and "Pure as the Driven Snow."

Six sophomores and six freshmen were chosen as class favorites. The sophomores are Peggy Phillips, Corinthe; Barbara Rorie, New Albany; Joyce Caldwell, Booneville;

Sonny Faulkner, Ingomar; Ronnie Hewlette, Corinth, and Danny McClung, Padon.

Freshman favorites are Ruth Carroll, Eupora; Jane Gregory, New Albany; Dianne Freeman, Booneville; Richard Walden, Booneville; Eddie Grisham, New Albany; and Marion Stanford, New Albany.

Miss Brewer and Mr. Ballard, along with the class favorites, will be featured in the school yearbook, The Torch.

Pearl Caldwell Circle Meets With Mrs. N. A. Baldwin

Pearl Caldwell Circle of the First Baptist Church met February 14, in the home of Mrs. N. A. Baldwin, with seven members present, and one visitor, Mrs. B. S. Horton, who was welcomed as a prospective member.

Mrs. Otha Maxwell opened the meeting, requesting Mrs. Wheeler Holley to lead in prayer.

During the business session, the minutes of the previous meeting were read and approved. Plans were discussed for a project to help an eleven year old boy, who is in the Children's Village.

Mrs. Milton Pardue gave the devotional from Proverbs, followed by prayer. Mrs. Pardue, who had charge of the Royal Service program, gave a list of birthday dates of the Missionaries, followed by prayer. Mrs. Vance Dixon, Mrs. Wheeler Holley and Mrs. J. S. Mason had parts on the program. The

BHS Beta Members Attend Convention

The Booneville Beta Club accompanied by Mrs. Taylor Smith, sponsor and Mrs. Kenneth Pounds, chaperone, attended the 20th annual Beta Club Convention, which was launched Friday morning at Hotel Heidelberg and the Municipal Auditorium in Jackson.

Friday night's program for the two-day event called for the keynote address by President Joe Burnett, of Newton, a song session, the presentation of colors, a talent program, and the awarding of prizes for talent composition.

Twin banquets were held in the Victory Room and the Olympic Room, at the night session at the Heidelberg. At the former, principal Harrison Ellzey of Northwest Jones High School of Laurel, served as toastmaster. The principal address was delivered by Dr. Joel Chapman of Shelby.

Special music was provided by Pat Alewine and Gail Powell of Forest Hill. At the latter, Edward L. Morgan, superintendent of Newton Public Schools, served as toastmaster. Dr. Lee LaForge of Delta State delivered the principal address. Music was provided by Tim Whitsett and The Imperial Show Band.

Those attending the convention were Kay Martin, Bonnie Breedlove, Martha George, Wanda Gilley, Ann Ross, Sue Morton, Louis Moore, Randy Moore, Jimmy Walden, Larry Barron, Linda Bennett, Marsha Pounds, Phyllis Pounds, Phil Abernethy, Luther Livingston, Willie Weeks, Ted Rubenstein, Eddie Finch, Annabel Prichard, Susan Prichard, Cathy Green, Dianne Geno, Debbie Bennett, Lana Dawson, Carol Lowrey, Susan Steen, Beverly Dixon, Pat Fraser, Phyllis Browning, Frances Browning, Denise Crow, Jane Honeycutt, Marshall Dickerson, Janice Gullett, Carolyn Ryan, Susan Barron, Marsha Elder, Nancy Duckworth, Cathy Scott, and Bill Murphy, bus driver.

Linda Perry In Phi Mu Sorority

State College, Miss.—Linda Perry of Booneville has been initiated into Phi Mu social sorority at Mississippi State University. Miss Perry, one of 19 initiated, is majoring in engineering.

next meeting will be at the church. Mrs. Baldwin served a delicious collation consisting of a Lazy-Susan of relishes and dips, red velvet cake, garnished with whipped cream and coffee, during the social period.

Mrs. Maxwell dismissed the meeting with prayer.



B. & P. W. CLUB—Mrs. J. A. Howell of Ripley, left, is shown receiving a gift from Miss Ann Rutherford, right, First Vice-President of the B. & P. W. Club at their meeting Thursday. Mrs. Howell, who was guest speaker, presented a program on Literature, Art and Poetry.

Mrs. Howell Is Guest Speaker At B&PW Club

The Business and Professional Women's Club met Thursday, February 10th at the Town Motel. Miss Ann Rutherford, First Vice-President, presided. The collect was given by Mrs. Verlon Honeycutt.

Mrs. Mae Smith and Mrs. Dot Langston decorated the table beautifully honoring our first president of the United States, George Washington. The theme was carried out by silhouette of Washington, United States Flags, streamers of red, white and blue and floral arrangements in milk glass containers with red tulips accented with gardenias.

After a delicious meal, Betty Williams, Peggy Walden and Anne Moore were welcomed as new members.

A short business meeting was held and Mrs. Clyde Jones, President of District VII, reminded the members of the Young Career Women's meeting to be held in Oxford, Miss., on March 5th. The ages of 21 through 28 and the contestant is not required to be a club member. Mrs. Jones requested that if anyone was interested contact her to fill out the application. The deadline is February 28th.

After the business meeting, Mrs. J. A. Howell of Ripley presented a most interesting program on Literature, Art and Poetry. Mrs. Howell began by showing local art talent of Booneville, displayed by Mrs. Leona Cox.

Mrs. Howell then gave some poetry by Margaret Howard, Rudyard Kipling, Emily Dickinson, Longfellow and quoted poetry, "A Contrast: Conflict Necessary to Hold Interest" and "Hands", which are original by Vallie Boyd Howell. She also brought out interesting points on the painting, "Lost Masterpiece Uncovered," by Da Vinci, "Mona Lisa", "Blue Boy" and "Pinky."

Mrs. Howell concluded reminding each member to read, keep clippings, file and you may find you have a talent to write poetry or paint. She emphasized there was a definite connection in art and writing.

Garden Club Meets With Mrs. Michael

The Town and Country Garden Club met at the home of Mrs. Quay Michael on Tuesday, Feb. 15.

Hostesses were Mrs. Doug Way, Mrs. Theron Pounds and Mrs. Michael. Mrs. W. B. White, program leader, invited Mrs. Claire Ross, Prentiss County Home Economist, who presented a program on care and planting of roses.

The members enjoyed delicious refreshments.

Here Now!

Giant Screen, Compact 1966 ZENITH Handcrafted 21" PORTABLE TV

21" overall diag. measurement, 212 sq. in. rectangular picture area



Zenith's new 21" TV features an imaginative new "flush front" design for a totally different look in portable TV styling! You get both...new compact styling...big-screen TV portability!



The AUSTIN • N2180L-6
The Award Series

All new compact big-screen 21" portable TV styling! Metal cabinet in Metallic Tan color. Top carry handle. Deluxe Video Range Tuning System. Dipole Antenna.

ONLY
\$189.95
WITH TRADE

EXTRA CARE in Zenith Quality Features

- Zenith Patented Custom "Perma-Set" VHF Fine Tuning Control
- Peak Picture Control
- 20,000 Volts Picture Power
- Power Transformer
- Automatic "Fringe-Lock" Circuit

EXTRA CARE in HANDCRAFTING...

No printed circuits! All chassis connections 100% handwired! Metal chassis base has up to 200 times greater heat conductivity than phenolic used in printed circuit boards for greater operating dependability.

EXTRA CARE makes the quality difference in Zenith TV!

just in!
all new
1966

Compact Console ZENITH 25" RECTANGULAR COLOR TV

25" overall diag. meas., 295 sq. in. rectangular picture area

NEW
GREATER
PICTURE
BRIGHTNESS

NEW
SLIMMER
CABINET

NEW
LARGER
PICTURE AREA



featuring
SUNSHINE®
COLOR
PICTURE TUBE
new europium
activated rare-
earth phosphor
for greater
picture
brightness.



The DAWSON • 8312M
Charming Early American styled compact console in genuine Maple veneers and select hardwood solids. Distinctive new integral escutcheon with front mounted color controls. Twin-cone 6" x 4" speaker.

HANDCRAFTED—Built Better to Last Longer!

100% HANDWIRED CHASSIS
No printed circuits, no production shortcuts. Every Zenith TV chassis connection is 100% handwired for the utmost in TV dependability.

Zenith exclusive SUPER GOLD VIDEO GUARD TUNER with Exclusive Gold Contacts for ultra sensitive reception, longer TV life and greater picture stability.

EXTRA CARE makes the quality difference in Zenith Color TV

JOHN H. PRICE APPLIANCE COMPANY

Masonic Bldg. - Phone 728-5620 Price's Jewelers - Phone 728-5729

Just in! your best buy! handcrafted 19" ZENITH PORTABLE TV

19" overall diag. measurement, 172 sq. in. rectangular picture area



big screen! slim styled!

The TOURNEY • N2000C-6

THE SLIM LINE SERIES

Distinctive two-tone color cabinet in Charcoal color and Off-White color. Beautifully molded cabinet with matching UHF/VHF controls. Top Carry Handle. Monopole Antenna.

FEATURING
20,000 VOLTS PICTURE POWER
for unsurpassed picture brightness!

- Zenith Patented Custom "Perma-Set" VHF Fine Tuning
- 3-stages of IF Amplification
- Automatic "Fringe-Lock" Circuit
- Front Mounted Speaker

\$149.95
WITH TRADE

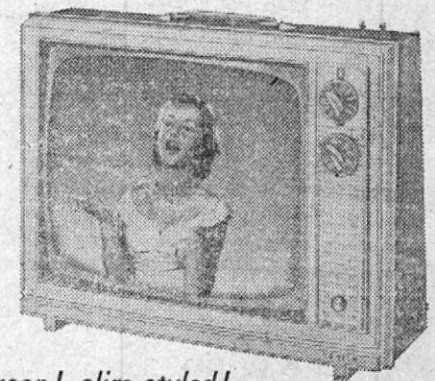

big screen! slim styled!

The CASCADE • N2002-6

THE SLIM LINE SERIES

Gracefully slim, two-tone color cabinet in grained Kashmir Walnut color and Beige color, or grained Fruitwood color and Beige color. Top Carry Handle. Dipole Antenna.