

The Banner Independent

Consolidated October 31, 1957: The Booneville Banner, Est. 1898 -- The Booneville Independent, Est. 1923

Over Half a Century of Service to Prentiss County

VOLUME SIXTY-NINE

2 SECTIONS

BOONEVILLE, MISSISSIPPI, THURSDAY, APRIL 28, 1966

16 PAGES

NO. 5

Inspirational Speaker Is Guest At Rotary-Ann Banquet Held At NE

Last Tuesday night, the Booneville Rotarians honored their Rotary Ann at the Annual Rotary-Ann Dinner, which was held in the beautiful newly decorated dining hall of the Northeast Mississippi Junior College.

The banquet had the largest turn out in Rotary history.

The speaker for the evening, Mr. Frank Hollomon, Director of Development, Memphis State University, left a lasting impression on this community.

The sincerity and fervor with which Mr. Hollomon "spoke out" on the subject "Where Were You When The Lights Went Out?" inspired all who heard him. He asked such penetrating questions as "Where were we as Americans when the light went out for morality, justice, religion and our freedoms?" He was indeed an inspirational speaker.

Merrill Cartwright, Rotary president, acted as toastmaster. The invocation was given by Mr. Harmon.

Grand Opening Of Food Mart

Mrs. A. L. Galloway is inviting everyone to attend the Grand Opening of Galloway's Food Mart Thursday, Friday and Saturday. Twenty-four free baskets of groceries will be given away as well as a ham. You do not have to be present to win; just register when you visit the store.



ENJOYING a dinner in the Northeast Mississippi Junior College cafeteria following a discussion concerning students who plan to attend Northeast are left to right Eugene Doran, Principal, Corinth High School; James Rhodes, Administrative Specialist, Northeast Mississippi Junior College; and Bryant Smith, Superintendent City Schools, New Albany.



REPRESENTATIVES in attendance at an informal discussion held April 18 at the junior college were left to right H. L. Smith, Principal Kossuth High School; Lawrence Miller, Assistant Principal, Myrtle; and Wayne Harris, Agriculture Teacher, Myrtle. The discussion was on information that will aid students who plan to attend Northeast in the future.

Discussion Held To Aid Students Who Plan To Attend Northeast Jr. College

Representatives, consisting of county superintendents, principals, and guidance counselors comprising Alcorn, Prentiss, Tishomingo, Tiptah, and Union counties met Monday, April 18, at Northeast for an informal discussion on information that will aid students who plan to attend Northeast in the future.

"Northeast," said President White, "is responsible for offering continuity to the educational efforts that you initiated in your respective institutions. The purpose of this meeting is to extend

Summer Session Announced At NE

The Northeast Mississippi Junior College is announcing its 1966 Summer Session Calendar and elsewhere in this issue is a full list of dates showing time of registration, when classes begin, cost, etc.

Northeast is fully accredited by the Southern Association of Colleges and Schools.

Also included with this information is a blank form which students planning to attend the summer term may fill out, giving the names of the course or courses wanted.

A form is also provided for evening classes.

Mary Nell Richerson To Study In Germany

JACKSON, MISS. — Mary Nell Richerson, of Booneville, a senior at Millsaps College, has been selected to participate in a National Defense Education Act-sponsored Institute for Advanced Study.

Miss Richerson is one of 80 students in the nation who will spend nine weeks in Germany this summer studying the language, culture and history of the country.

The Institute, which is offered through Stanford University, is for high school teachers of German. Miss Richerson will study German in graduate school next year but does plan a teaching career.

Last year she participated in the first NDEA undergraduate institute in German at Northwestern University.

Under the current program Miss Richerson will spend most of her time in Bad Boll, Germany. The (Continued back page, this sec.)

Home Bank Announces New Banking Service

Mr. Wallace Poole, President of The Prentiss County Home Bank, today announced a revolutionary service that will soon be available to customers of The Prentiss County Home Bank.

Mr. Poole stated an agreement has been reached with The Bank of Tupelo whereby Electronic Data Processing will be used by The Prentiss County Home Bank in an effort to continually better serve the citizens of Prentiss County.

All savings accounts of the bank will be converted to Electronic Data Processing during the month of June. Checking accounts and loans will be made a part of the system during 1966 also.

Mr. Poole stated the Directors have made a great step forward in making the decision to utilize Electronic Data Processing as most of the progressive banks in the United States are now using and having tremendous success with it.

Dedication To Be Saturday

Dedication exercises will be held on Saturday, April 30 at 4:30 p.m. in the Shakespearean Garden on the Northeast Mississippi Junior College campus.

At that time the 1966 Literature classes will unveil their contribution to the garden, which was initiated in 1964.

Malcolm Carter Elected To Board

Malcolm Carter, local property insurance Agent, was elected for a 3 year term on the board of directors of the Mississippi Mutual Ins. Agents Association, at their annual convention held recently on the Mississippi Gulf coast.

Mrs. Carter accompanied Mr. Carter at the convention. While en route home they visited the home of Mr. and Mrs. Lloyd Wolfe in Columbia.



B.S.U. BANQUET — Shown above are distinguished guests and speaker at the annual Baptist Student Union Banquet at the Northeast Junior College Cafeteria. Left to right are President Harold T. White; Mr. C. Wayne Neal, BSU Director; Dr. William H. Preston, Jr., Booneville physician and son of the pioneer of BSU in the Southern Baptist Convention; Rev. Ralph B. Winters, State BSU Director, Miss. Baptist Convention Board, Jackson; Mr. Bill Glass, all-pro defensive end of the Cleveland Browns, speaker; and Mayor Marion Smith of Booneville, who presented Mr. Glass with a key to the city and was the master of ceremonies.

"Get In The Game Of Christianity Or Get Out" Said BSU Banquet Speaker

The annual Baptist Student Union Banquet at the Northeast Mississippi Junior College was held Saturday night at the college cafeteria.

The speaker for the evening was Mr. Bill Glass, all-pro defensive end of the Cleveland Browns. Distinguished guests were President Harold T. White, Mr. C. Wayne Neal, Dr. William H. Preston, Jr., Rev. Ralph B. Winters and Mayor Marion Smith.

Other special guests were the faculty: Mr. and Miss NEMJC, Gary Ballard, Booneville, and Cheryl Kaye Brewer, Myrtle; area pastors of college students, and the 1966-67 BSU Executive Council. A total of one-hundred and twenty-five was in attendance from the five-county area.

Eddie Grisham, 1966-67 Student Government President, was installed as the BSU Vice-President. Travis Beard, New Albany, outgoing BSU President, passed the president's gavel to his successor, Bob McGaughey of Blue Mountain.

The banquet was climaxed with a dynamic message by Mr. Glass, challenging the guest faculty (Continued back page, this sec.)

Booneville Golf Tournament Entry Limit Is Almost Reached

Tournament chairman Homer Guy said Wednesday that 110 have registered to play in the Third Annual Hospitality Golf Tournament on May 21-22 and this leaves openings for only 18. He said, "In fact, it looks like we'll have more than we can handle and I'm now looking for early morning golfers."

A number of invitations that were sent out have not answered yet but the deadline isn't until May 10th.

It seems the field will be wide open since the past two tournament champions are not expected to play. Sam Hall of Tupelo, last year's winner, has moved to Hattiesburg and Mr. Guy has not heard from the first year's champion, Bob Cornett of Florence, Ala.

Twelve or 15 members of the local Booneville Golf and Country Club will play including three club champions, Harmon Barron, Randall Howell and Rae Kitchen. Players will be coming from Holly Springs, Starkville, Tupelo, Corinth, Jackson, Tenn., New Albany Memphis, Tenn. and many other cities.

There will be 8 flights with first, second and third trophies awarded in each flight.

There will also be a medalist trophy. Mr. Guy said, "We're still looking for someone to break the record of Curtis Monts, Jr. of Tupelo who fired a 3 under par 69 on opening day of the tournament two years ago."

Graduation Exercises For County Schools Scheduled

Students over the county will be receiving their High School diplomas and eighth grade diplomas within the next few days. Programs for the schools have been announced as follows:

HILL'S CHAPEL

Graduation exercises will be held Monday evening, May 9, at 7:30 in the school auditorium. Bro. Jimmy Olive and Mr. Marion Smith will be the speakers.

Approximately twenty-two students will receive diplomas. Valedictorian is David Chase. Cayce DePoyster is principal. Class sponsor is Mrs. James Wilson.

MARIETTA

The baccalaureate sermon will be delivered Sunday, May 8 at 2 o'clock in the school auditorium by Bro. John Millsaps of the Marietta Methodist Church. Graduation exercises will be held May 9 at 7:30 p.m. at the school auditorium. The address will be by Mr. Cecil Gooch of New Albany.

Nineteen students will receive diplomas. Valedictorian is Jennie Henson and salutatorian is Judy Pharr. D. A. McGill, principal will present the diplomas. Sponsors are Mrs. Omar Jones and Mrs. Gordon Tyra.

THRASHER

The baccalaureate sermon will be delivered by Rev. Billy Foley, pastor of Faulkner Baptist Church, Sunday, May 8 at 9 a.m. in the gym. Graduation exercises will be held Sunday, May 8 at 8 p.m. in the high school gym; addresses will be by members of the graduating class.

Twenty-six students will receive diplomas. Valedictorian is Carol Doss and salutatorian is Larry Furtick. E. M. Mamblin is principal. Sponsors are Teddy Leubetter, Linda Huddleston and Bill Moore.

JUMPERTOWN

Baccalaureate sermon will be on Sunday, May 8 at 2 p.m. by Bro. Huey Wood, in the high school auditorium. Graduation exercises are scheduled for May 9 at 8 p.m. in the auditorium, with addresses by the senior class.

Thirteen students will receive their diplomas. Valedictorian is Jerry McCombs and salutatorian

is Mary Ann Geno. C. B. Smith is principal and Mrs. Lex Cain is the class sponsor.

WHEELER

The baccalaureate sermon will be delivered by the Rev. David Greer, pastor of the Wheeler Methodist Church, at 11 a.m. Sunday, May 8 in the school auditorium. Graduation exercises will be at 3:30 p.m. May 8, with student speakers.

Twenty-one students will receive their diplomas. Valedictorian is David Greenhaw and salutatorian is Wayne Wilson. William Fraser is principal and Richard Arnold is assistant principal. S. N. Ryan is the class sponsor.

BOONEVILLE

The baccalaureate sermon will be delivered at the High School Auditorium Sunday, May 22, at 2:30 p.m. by Dr. James Wax of Memphis.

Graduation exercises will be on Monday evening, May 23, at 8 p.m. in the Northeast Mississippi Junior College Auditorium, with addresses by the students.

Approximately thirty-three will receive diplomas. Valedictorian is Peggy Campbell and salutatorian is Martha Grooms. Sponsors are M. H. Wachsmen and Miss Sue Kimbrell. Ralph Smith is principal.

Approximately one hundred students are set up for graduation. Valedictorian is Harry Daws and salutatorian is Ted Rubenstein. Sponsors are Mrs. Richard Kemp, William Walden and Miss Linda Goodwin.

Eighth grade graduation exercises will be held Friday morning, May 20 with approximately 115 receiving diplomas. Sponsors are Coach James Drewery, Miss Barbara Lowery, Mrs. H. H. Daws and Fred Houston. H. N. Tutor is principal.

NEW SITE

The baccalaureate sermon will be delivered at 2:30 p.m. Sunday, May 8 at the High School Auditorium by Rev. Tommy Garrett of Hazel, Ky. Graduation exercises will be held May 8 at 8 p.m. with the address by Dean Harmon Boggis.

Approximately thirty-three will receive diplomas. Valedictorian is Peggy Campbell and salutatorian is Martha Grooms. Sponsors are M. H. Wachsmen and Miss Sue Kimbrell. Ralph Smith is principal.



ATTEND FISH FRY — Above are members of the Northeast Mississippi Junior College Board of Trustees, who attended a fish fry on April 21, in honor of the Northeast Trustees, Faculty and Staff. From left to right are: Troy Holliday, Tiptah; E. E. McCoy, Prentiss; Bobby R. DePoyster, Alcorn; Holley Patterson, Prentiss; J. P. Mills, Alcorn; J. Vance Windham, Prentiss; Hoyt Wood, Union; J. O. Southward, Tishomingo; Leslie Estes, Prentiss; J. P. Dean, Alcorn; and Frank Haney, Prentiss. Not pictured are: Mrs. W. M. Murphy, Prentiss; Judge W. H. Anderson, Tiptah; J. R. Long, Tishomingo; G. H. Hines, Union.

North Mississippi Savings & Loan Increases Dividend Rate On Pass Book Deposits; First Increase In Over Five Years

North Mississippi Savings & Loan Association, at its regular monthly Directors Meeting in Oxford, voted to increase the dividend on Pass Book Deposits from 4% to 4½% it was announced today by Joe M. Hudspeeth, the Association's General Manager. This is the first increase in Pass Book in over five years, and it is brought about by satisfactory and profitable operations during the past five years.

This higher dividend rate will be paid to all Pass Book savers June 30, 1966.

ATTENTION—Band Parents

The Junior High School Band Concert will be held Thursday (tonight) at 7 o'clock at the Junior High School. A business meeting will follow. This will be the most important business meeting of the year. Everyone is urged to attend.

Much Building And Remodeling Work Is Underway In Downtown Booneville

Downtown Booneville is experiencing a surge of building and remodeling which will greatly increase its appearance as well as economic value.

The Town and Country Building is being constructed on the corner of College and First Streets. Directors are Douglas Jumper, Thomas Keenum, Joe Langston and Luther Moore. Mr. Jumper is also the contractor.

The building will be the home of the Town and Country Insurance Agency. Mr. Langston will have his agency on the ground floor. Mr. Jumper and Mr. Keenum will have offices on the upper floor where there will be a conference room for customers and possibly offices for rent.

The front of the building will be constructed of Ozark rock on the lower level and structural glass on the second floor, a combination that will be most attractive. It will contain 2500 square feet.

The owners bought the property

from T. A. Cook, Sr. and the filling station operated by Howard Robinson, which was on the property, was razed.

Mr. and Mrs. Milton Waters are having a new building constructed to house The Fabric Shop, now located on Market Street. They purchased the property from Mrs. Mabel Hill and it is located at the corner of Market and College Streets, formerly occupied by Guy's Service Station which is being torn down.

The completely modern building will be constructed of brick and will have a 50 foot front and a 74 foot depth. It will be two stories with The Fabric Shop occupying the ground floor and possibly rental office space above.

On the corner of Front and Church Streets a modern building is being prepared to sell or rent. Theron Pounds, realtor, said the building belonged to Mrs. W. H. Caver of Tupelo. The side facing Front Street will have two 8 x 9

plate glass windows and a glass door; the sides will be brick. It will have new plumbing, wiring, new concrete floor and be repainted inside and out. The size is 45 feet by 60 feet and it was formerly occupied by Joe Parr Tire Recapping.

Jim Alexander has bought the lot and house adjacent to the ice plant from Mrs. W. H. Caver of Tupelo and will build a new building for Parker Body Shop which now rent a small building from Mr. Alexander.

It will be constructed with a brick front and sides and back of block and will be 30 feet by 60 feet.

The Booneville Gin located on College Street was torn down last summer and a new one built on Highway 45 North and a series of buildings including the old livery stable on Front Street were likewise razed, all of which is giving Downtown Booneville a decided boost in many ways.



DIRECT SCA AT MSCW — Student Christian Association activities at Mississippi State College for Women will be directed during the 1966-67 session by these six students. New SCA officers at MSCW are, from left, Susan McFarland of Bay Springs, second vice president; Diana Moore of Tylertown, president; Susanne Doonan of Birmingham, Ala., first vice president; Patsy Smith of Booneville, secretary; Frances Ware of Pontotoc, treasurer; and Mary Ann Sadka of Meridian, assistant treasurer.

Corinthian Is New Associate Grand Patron Of Grand Chapter Order Of The Eastern Star

On Wednesday Evening, April 13, Mr. John T. Wilbanks of Corinth was installed in a very impressive ceremony, as Associate Grand Patron of the Grand Chapter of the Order of the Eastern Star. This is the second highest office available to men in the state organization. Mr. Wilbanks' election, which was without opposition, to this high position is but another of his many fraternal honors and accomplishments. He is Past Patron of Corinth Chapter No. 27, OES, Past Master of Corinth Lodge No. 116, F&AM, and Past High Priest of the Corinth Royal Arch Chapter. Mr. Wilbanks is a member of and has served as head of Corinth York Rite Bodies and Corinth Scottish Rite Bodies. He is a member of the Shrine. In 1957, he served as the Most Worshipful Grand Master

of the Grand Lodge of Mississippi, F. & A. M., and has served as Grand Master of the Grand Council of Royal and Select Masters and in 1962, served as Grand Commander of The Grand Commandery, Knights Templar of Mississippi.

In 1957, Mr. Wilbanks established a "first" in Mississippi fraternalism, serving as Grand Master of the Grand Lodge of Mississippi at the same time his wife, Mrs. Gertrude Wilbanks was serving as Worthy Grand Matron of the Grand Chapter of Mississippi Eastern Star.

Other elective officers installed with Mr. Wilbanks were Mrs. Hylda Meeks, of Jackson, Worthy Grand Matron, Mr. W. E. Blain of Mt. Olive, Worthy Grand Patron, Mrs. O. D. Jackson of New Albany, Associate Grand Matron, Mrs. Juanita Cato, Past Grand Matron of Jackson, Grand Secretary, Mrs. Gladys Bolton, Past Grand Matron of Tupelo, Grand Treasurer, Mrs. Coleen Smith of McLain, Grand Conductress and Mrs. Mary Guyer of Greenville, Associate Grand Conductress.

Mr. Wilbanks is Vice President of the National Bank of Commerce of Corinth and he and Mrs. Wilbanks reside at 1224 Taylor Street.

Decoration At Little Brown

All who are interested in Little Brown Cemetery please meet early Saturday morning, May 7th. to clean same.

The following day Sunday is the annual all day singing. All singers



DELEGATES MEET — At a recent meeting of the delegates to the Fontana Resource Development Conference which will be held at Fontana, North Carolina June 6-10, Prentiss County sponsors presented checks in the amount of \$50.00 each to Mr. Ralph Robertson, associate Extension Forester, who will accompany the delegation. Seated left to right are Mr. Ralph R. Robertson, Mary Ann Geno, Sybil Reynolds, Sandra Robinson and Sue Holley. Standing left to right are Miss Mary Edwards, assistant Extension Home Economist; Ralph Loague, Sherrell Umfress, Charles Gammel, Miss Nellie Horton, Lowell Wynn, Ronny Rowland, Mr. Carroll Youngblood and Mr. J. W. Abernethy, Manager of P.C.E.P.A. Miss Edwards, assistant Home Economist, presented the check from the Prentiss County Cooperative in the absence of Mr. Eddie Caviness, Manager. Mr. Abernethy, manager of Prentiss County Electric Power Association also presented a check. Prentiss County delegates are: Mary Ann Geno of Jumpertown 4-H Club; Katherine Scott of Booneville 4-H Club, and Ronny Rowland of Blackland 4-H Club.

and lovers of good gospel singing are invited to be present. Vick Riddle and Bruce Lester will be in charge.

Committee
Clint Mayo
L. T. Cochran
Roy Boggs

Veterans Questions And Answers

EDITOR'S NOTE: Veterans and their families are asking thousands of questions concerning the benefits their Government provides for them through Veterans Administration. Below are some representative queries. Additional information may be obtained at any V A office.

Q — I understand that in order for a veteran to use VA hospital facilities for a non-service-connected disability he must signify that he is unable to pay for the service required. Is this right?

A — For a veteran to be treated in a Veterans Administration hospital for a non-service-connected disability, first it must be determined by a doctor that the veteran needs hospitalization, secondly a bed must be available and third the veteran must state that he could not afford to pay for this

Pisgah Extension Homemakers Meet

The Pisgah Extension Home Makers Club met Thursday, April 21 at two o'clock in the home of Mrs. Dorothy Garner.

Mrs. Ruby Taylor, vice-president called the meeting to order.

The members repeated the pledge to the Bible, followed by the devotional and prayer given by Mrs. Ora Jennings. She read from Gal. 5:13-18. The key word was love. The song for the meeting was "Down In The Valley".

Further plans for the dress revue to be held in May at the School Building were made. The Jumpertown Club is invited to meet with Pisgah Club on this day.

A very informative Study Topic on Alcoholism was given by Mrs. Annie B. Wimberley.

Mrs. Dorothy Ozburn gave many good ideas on arrangement and care of flowers.

Mrs. Willetta Dilworth gave a demonstration on better methods of putting zippers, sleeves and making belts.

Refreshments were served by the hostess, which consisted of potato chips, cheese-pimiento sandwiches, pickles, olives, cookies and a lime drink.

Donations Needed For Siloam Cemetery

We wish to announce to the people having loved ones buried at Siloam Cemetery to send donations for the upkeep. We need help, so please send your donations to: A. F. Johnson, C. T. Brown, Oliver Sparks of E. O. England, whose addresses are New Site, Miss.

All day singing and decoration will be on May 15. Everyone is invited, especially singers.

INVITATION FOR BIDS

The Board of Trustees of the Northeast Mississippi Junior College, Booneville, Mississippi, will receive bids for a nine-passenger station wagon until 2:00 p.m., Tuesday, May 10, 1966, at which time they will be opened and read publicly.

Inv.

Proposals shall be based upon requirements set forth in the bid documents which are on file in the Office of the President of the college.

No bid may be withdrawn for a period of thirty (30) days after

time designated for receipt of bids. The Board of Trustees reserves the right to reject any and all bids and to waive any informalities in bids.

Board of Trustees
The Northeast Mississippi Junior College
Booneville, Mississippi 5-2tc

MARK-DOWN DRESSES Special Rack

A good selection of Spring Suits, two and three piece styles in blends of rayon and silk, cotton, and linen and rayon. Ideal for that trip you're planning.

GRAY'S

WE ARE PROUD OF THE FEEDER PIG SALE AND THE PEOPLE WHO MAKE IT A SUCCESS



W. T. Smith, right, is shown with Kenneth Pounds, left, and M. W. Smith as he deposits \$28,712.25 from the Feeder Pig Sale Thursday, April 14th. This was a new record in dollar value for the sale.

THIS SALE MEANS MUCH TO THE ECONOMIC PROGRESS OF OUR AREA. LET'S BOOST IT!

The PEOPLES BANK and Trust Company

Member Federal Deposit Insurance Corporation



FACTORY TRAINED MECHANICS



MILTON MOTOR CO.

18-tfc

CLIP THIS COUPON

April Coupon No. 4
Good Only Through April 30, 1966

200 Free Miss Dixie Belle Gift Stamps

with this coupon and \$5.00 or more purchase with merchant listed below.

One Coupon Per Family

Please suggest two merchants whom you would like to see give Miss Dixie Belle Stamps:

1. _____
2. _____

C. G. Martin Groc.

Highway 30 East

WEEK - END SALE

One Group of Spring
DRESSES
1/3 Off

Boys'
SHIRTS
Slightly soiled, but
terrific buys at only
66c

Special Group of Ladies'
SPRING SHOES
1/3 Off

An Assorted Rack
of Merchandise ...
Tremendous Values
ONLY \$1.00
Look Here For Bargains!

A Group of
BOYS' SHOES
Good Buys
\$1.66

BRAS
and
GIRDLES
Values Up To \$15.00
\$1.66

Feldman's

BOONEVILLE'S GREATEST STORE

SEE US FOR HARVEST GIANT L/AN



E. D. FLOYD
Booneville, Miss.

THE NEWS FROM— JUMPERTOWN

By ANNIE ENGLISH

Mrs. Danny Childers, Cheri and Robbin of Corinth visited Mr. and Mrs. James Moore and attended church Sunday at Jumptown.

Mr. and Mrs. Conley Keenum and children of Marietta, Ga. are visiting Mr. and Mrs. Claude Keenum and other relatives this week.

Mr. and Mrs. G. A. English and Dean and Mrs. Paul Gann, Gilbert and Randy visited Mr. and Mrs. Eugene English and children and Mr. and Mrs. Billy English and children in Memphis, Sunday.

Mrs. Casey Young and Mrs. Annie Michael and George Ann visited Mrs. Etta Young, Sunday.

Mrs. Bob Kennum of Minter City, Miss. was a guest of Mr. and Mrs. Claude Keenum and other relatives last week.

A speedy recovery is wished for Mrs. Maude Green, Mrs. Milton English, Mr. Leroy Brumley and Mr. Charlie Geno, who are patients in the local hospital.

The public is invited to attend the music recital at the Jumptown High School Auditorium on Friday night, April 29.

First U. S. bank to fail was in 1811.

THE NEWS FROM— BLACKLAND

By MRS. L. L. McALPIN

Mrs. Ruby McCord and Jean and Mr. and Mrs. Travis McCord were in Pontotoc Friday through Sunday visiting relatives.

Mr. Tom Olive of Russellville, Ark. was visiting Mrs. J. M. Weeks, Saturday.

Mr. Wade Trantham is recuperating at the home of his daughter, Mrs. Myrl Walters in Aberdeen.

Mr. and Mrs. Dalton Garner, Mrs. O. C. Tucker, Mrs. Melvin Geno and Mrs. A. R. Saylor attended quarterly conference at Crossroads, Sunday.



BANANA TREE—A conversation piece in the Eula Dees Memorial Library on the Northeast Campus is a banana tree. Carefully tended by W. D. Clifton, Chairman, Department of Agriculture and Arvid Wroten, Maintenance; the tree has a stalk bearing fifteen bananas. Harvest time will be the last week in May. Shown above from left to right are Mr. Clifton; Ned Riddell, Corinth; Tony Parker, Kossuth, Agriculture Majors; and Mr. Wroten.

THE NEWS FROM— PROSPECT

By MRS. DUDLEY LINDSEY

All members of Prospect Baptist Church are urged to meet at the church Sunday, May 1 at 10 o'clock for business purposes.

Sunday visitors of Mrs. J. W. Wilson and children were Mr. and Mrs. Buck Eldridge and Chuck of Booneville, Mr. and Mrs. Junior Wilson and son of New Site, Mr. and Mrs. Gene Stocks and boys of Blue Mountain.

Mrs. Maudie Hall and Mrs. Tice of Franktown shopped in Booneville Saturday.

Mrs. Herman Wilson of Planters-

ville is spending a few days with her mother, Mrs. L. K. Long.

Mr. and Mrs. Fate Holley of Cairo were recent visitors of Mr. and Mrs. Dan Woodruff.

Weekend guests of Mr. and Mrs. J. L. Hall were Mr. and Mrs. Willie Barton and Mr. and Mrs. Billy D. Lindley all of Memphis.

The friend of Mr. H. C. Coggins are much concerned over his serious condition at the Kennedy V. A. Hospital in Memphis.

Mr. and Mrs. J. L. Hall spent Sunday afternoon in Memphis with relatives.

Mr. and Mrs. Walker Smith spent the weekend with relatives at Marletta.

Mrs. T. P. Chittom of Booneville spent several days last week with her mother, Mrs. J. H. Wilson.

Gail Wilson spent several days last week with Mrs. Gene Stocks of Blue Mountain.

Babies need milk for calcium.

Deborah is hebrew for bees.

NOTICE TO CREDITORS
Letters of Administration having been granted on April 13, 1966, by the Chancery Court of Prentiss County, Mississippi, to the undersigned upon the estate of Ida Lee Merill, deceased, notice is hereby given to all persons having claims against said estate to present the same to the Clerk of this court for probate and registration according to law within six months from this date, or they will be forever barred.

This the 13th day of April, 1966.
Alma Lee Whisenant
Administratrix
Eugene B. Gifford, Jr.
Solicitor for Estate

Zelma Foster Circle Meets Monday Night

The Zelma Foster Circle of Calvary met in the home of Mrs. Joe Cochran Monday night, April 25th, for the regular monthly meeting.

Magnolia flowers, made from construction paper, were pinned on each member to remind them to attend the W. M. S. Royal Service meeting on May 9th. "French in Louisiana" will be the title of the program.

After the call to Prayer was given by Mrs. Charles Cole, Mrs.

Billy Whiscent presented an interesting program entitled "My Family: Witnessing to Each Other." Five members participated in this program.

Mrs. Whiscent presented a very attractive scrap book with pictures of the home and family. The pictures emphasized the need for family worship. The pictures were taken from "Home Life" magazine.

Heart warming testimonies and open discussion helped the members understand the need for every member of the family to be a

Jackie McGee Elected District Officer At Library Meeting

To climax national Library Week, the B. H. S. Library Assistants attended Region VI II district meeting of the Student Library Assistants of Mississippi in Tupelo on Friday, April 22. The meeting was held in the auditorium of Tupelo High School.

Refreshments and fellowship were enjoyed after the program.

Mrs. Alice Sanford, Mississippi Library Supervisor, addressed the group at the morning session. The group meetings held in the afternoon were interesting and informative.

At the business meeting the following officers for 1966-67 were elected: President—Bob Scott, Kossuth; Vice-President—Debbie Billingsley, Tupelo; Secretary—Jackie McGee Booneville; Reporter—Robbie Ellis, New Albany.

Those attending from Booneville High School were: Sue Spencer,

Linda Tittle, Kathy Scott, Jackie McGee Amy Jo Stewart, Paulette Johnson, Louise Greer, Sandra McKinney and Orita Thomas.



"Sometimes you have to go out on a limb. That's where the fruit is."

GRAND OPENING GALLOWAY'S FOOD MART

Mrs. A. L. Galloway invites everyone to come and help her celebrate the Grand Opening of Galloway's Food Mart Thursday, Friday and Saturday, April 28, 29, 30. Everyone is Welcome.

FREE

24 BASKETS OF GROCERIES AND A BRYAN BROS HAM TO BE GIVEN AWAY. No purchase is necessary.

You do not have to be present to win. Just register each time you visit our store.

OCOMA FROZEN

Meat Pies

2 for 35c

ZESTEE

Strawberry Preserves 18 oz.

39c

OCOMA FROZEN

DINNERS

2 for 79c

BIG CHIEF

Peanut Butter

Quart 65c

LIBBY PEACHES

2 1/2 can

25c

JACK SPRAT

Pork & Beans

300 can

10c

BLUE RIBBON

Toilet Tissue

4 Rolls

29c

TWIN PET

DOG FOOD

3 Cans 19c

SHORTENING

SNOWDRIFT

3 LB. Can 69c

COCKTAIL

LIBBY FRUIT

5

303 Cans

\$ 00

HEAVY BEEF

Chuck Roast

LB. 49c

SOUTHERN BELLE

FRANKS

12-oz. Pkg.

49c

PURNELL PRIDE

Chicken Breast

LB. 49c

SALT PORK

Streak - 0 - Lean

LB. 49c

BACON

M & H BRAND
With \$5.00 Additional Purchase
Excluding Tobacco

LB.

49c

FRESH

GROUND BEEF

LB. 49c

BRYAN PURE

PORK SAUSAGE

LB. 49c

BEEF OR PORK

Sliced Liver

LB. 49c

LARGE ROLL

SCOTT TOWELS

29c

POTATOES

U. S. NO. 1 RED

10

LB. BAG

49c

CALIFORNIA

LEMONS

DOZEN

29c

CHEER, REGULAR SIZE

Washing Powder

27c

GOLDEN

BANANAS

2 LBS. 25c

KRAFT — PLUM, APPLE, GRAPE

Jelly

10 oz. Assorted

5 for \$1.00

With \$5.00 Purchase

COFFEE

Maxwell House or Folger's

LB.

49c

ICE CREAM

SEALTEST

1/2 gal.

69c

FREE

ICE CREAM AND BUBBLEGUM
FOR THE KIDDIES

NOTICE

If you are between age 21 & 25, married or single, have a good driving record and locally employed, check with us on your Auto Insurance. Our companies have found your classification deserves a lower rate than you have been paying the last few years. In addition to our lower premium, we think you will like our local agency type way of doing business. You deal directly with us, instead of the company you are insured with.

CARTER MUTUAL

Hy. 45

Across from Hospital

P. S. You will also like our rates on that new home and your household contents.

SPECIAL

COHAMA EARLY SPRING SUITING

Blue, Pink, Yellow and
Beige in Matching
Checks and Solids.

Regular \$1.98

Now \$1.29

GRAY'S

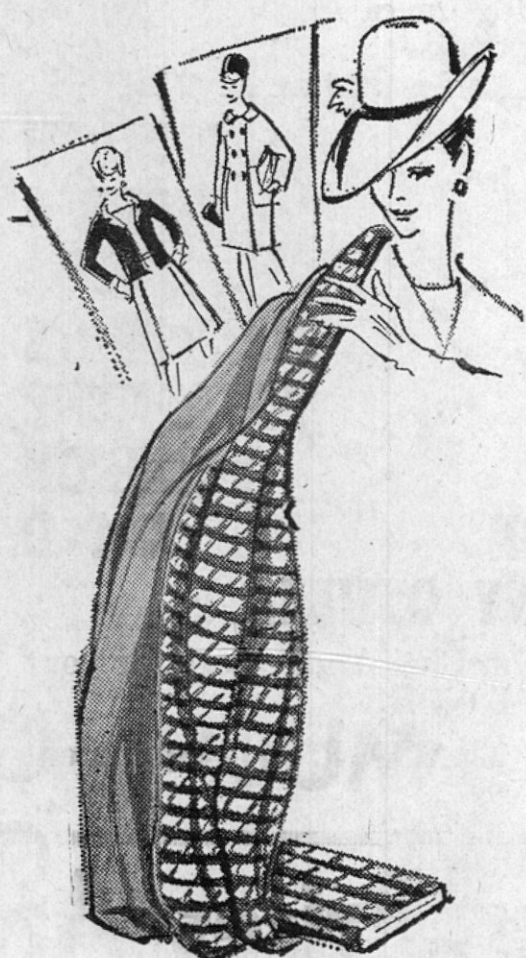

The Banner Independent

"Over Half a Century of Service to Prentiss County"

Consolidated October 31, 1957

The Booneville Banner, Est. 1898 — The Booneville Independent, Est. 1922
TELEPHONE 728-5079

Entered as Second Class Matter at the Post Office at Booneville, Mississippi, under the Act of Congress of March 3, 1879.

SUBSCRIPTION RATES

In Prentiss, Itawamba, Tishomingo, Alcorn, Tippah, Union, and Lee Counties.
1 year—\$3.50 6 months—\$2.00 2 years—\$5.00
Outside the above area:
1 year—\$5.00 6 months—\$3.00 2 years—\$8.50

Published each Thursday by the Booneville Printing Company, Booneville, Mississippi.
OWNER & PUBLISHER WILLIAM E. (ED.) JOHNSON

Let The People Choose

Even though not required by the Constitution, most of the 50 states as they came into the Union, organized their legislatures following the federal pattern — one house apportioned according to population and one by geographical areas. In this way, statewide and regional interests were balanced with the concerns and wishes of the populous city areas. But on June 15, 1964, the Supreme Court by a six-to-three decision ruled that both houses in state legislatures must be made up of districts equal in population.

The question is this — by what right does a federal court set aside the wishes of the people and redesign the government of the states? Senator Everett Dirksen has introduced a Constitutional Amendment, Senate Joint Resolution 103, which, if

adopted, would permit the people in each state to continue if they wished — to apportion one house of their state legislature on factors other than population. A majority of congressmen support this Amendment — but it takes two thirds approval to change the Constitution. Twenty-eight states have passed resolutions calling for a national constitutional convention to bring the issue before the people — but 34 are required.

If our congressional members were chosen on the basis of population only, for both Representatives and Senators, instead of on population for Representatives, and then 2 Senators for each state regardless of population, the voters from small town and rural areas would have little voice in government. The people of every state must make their wishes known now.

Date Set To Forward Resource Conservation & Development Prog.

June 1 has been set as the tentative date for forwarding to Washington the 19-county Resource Conservation and Development program sponsored by the Tombigbee Valley Water Management District.

Soil conservation districts of this area which are co-sponsors of the program, were asked at meetings in Booneville Tuesday, April 19 at the Power Building, and in Tupelo, to get in their county reports by May 6.

Those in attendance at the Booneville meeting were interested people from Tippah, Alcorn, Tishomingo and Prentiss Counties. Local Soil Conservation District Commissioners or members of the County Agriculture Co-ordinating Council have questionnaires to be filled out and would appreciate everyone furnishing the information on County Resource to them.

The soil conservation districts may delegate to any individual or group in the county the job of getting the detailed questionnaire filled out and basic problems in natural and human resource development listed, according to Thompson Pound, executive director of the Tombigbee Water Management District.

Once the county questionnaires outlining needs of industry, commerce, recreation and health, welfare and education are received

by Mr. Pound, they will be co-ordinated in an area-wide program for which Congress will be asked to appropriate funds to draw up detailed plans of the projects needed.

Saddle Club Announces Winners

The ribbon winners of Sunday's events at the Prentiss County Saddle Club were: Shetland Ponies — 1st. Ronnie Champion; 2nd. Ricky Gray; 3rd. Robert Brewer.

Saddle Horse — 1st. Max Lauderdale; 2nd. Gayland Green; 3rd. Bob Wren. Quarter Horse — 1st. Ricky Downs; 2nd. Arthur Downs; 3rd. Tommy Davis.

Volunteer judges were J. O. Michael, Arthur Downs and Hoyle McCoy.

Don't forget the Rodeo, Saturday night, May 7. Watch the paper for more information.

Liberty Methodist To Have Revival

Revival services will begin at Liberty Methodist Church on Sunday night, May 1st, with Rev. and Mrs. Huey Wood in charge. Services will be held at 7:30 each evening Sunday through Friday and everyone is cordially invited.

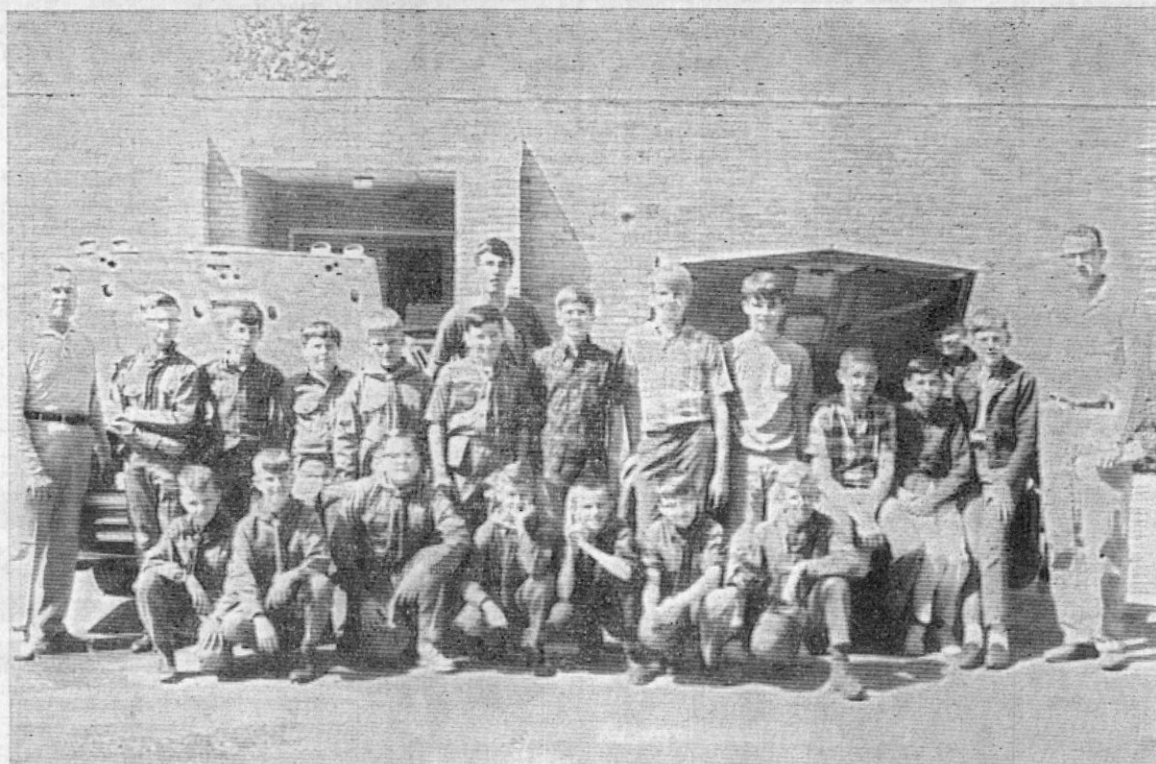

OFF TO CAMPOREE — Members of Scout Troop 37 of Booneville are shown as they prepared to leave for the annual Jacinto District Camporee at Tishomingo State Park Friday and Saturday, April 22-23. Shown, left to right, kneeling, Glen Johnson, Jim Pounds, Danny Wilson, Walter Simpson, Thomas Dennis, Ronnie Bethay and Jeff Grissom. Standing, Stewart Vail, Chairman of Troop Committee, Terry Hurst, David Barron, Johnny Duckworth, Bob Galloway, Jan Prichard, (Robbin Richerson, behind, Junior Assistant) Danny Vail, Dave Johnson, Feak Geno, Jr., Sammie Mitchell, Carl Loden, Jim Spencer, Nelson Koon and Dr. Walter Simpson, Troop Committeeman. Also accompanying the group were Assistant Scoutmasters Paul Flurry and Billy Cox and Junior Assistant, Winn Johnson.

Mrs. Rogers And Miss Smith Attend Gamma Of Zeta Meeting

Miss Floy Smith, member of the Gamma School faculty accompan-

ed Mrs. Thelma C. Rogers, president of the Upsilon Chapter, Delta Kappa Gamma, honorary teachers fraternity, to the Delta Kappa Gamma Society of Zeta State Meeting, which was held at Mississippi State University April 15-16th.

Hostess chapters were Alpha Nu Gamma and Sigma. The theme of the meetings, which were held in the Alumni House in the Student Union Building, was "Creativity Brightens the Lamp of Knowledge."

Honor guest and speaker at the banquet Saturday evening was Miss Katherine M. Rothman, International Executive Secretary, Austin, Texas. Miss Doris Hamilton, State President of Laurel, presided at the meetings.

One of the most impressive features at the banquet, was the president's March. Each president carried the chapter flag and placed it in proper position on the Staff. The Upsilon Chapter flag was carried by Mrs. Thelma C. Rogers who is president of this unit.

At the Saturday morning breakfast, miniature spring hats, handmade original creations in various colors and styles, were presented to the guests. This theme was observed at the banquet.

At the Saturday birthday luncheon, Miss Smith and Mrs. Rogers were joined by Misses Sallie Lou



NEW SITE BANQUET — Members of the New Site Junior and Senior Class held their banquet "Paradise Isle" on Thursday night, April 21 at the Northeast Miss. Junior College. Members of the junior class selected a King and Queen from the senior class and they were crowned at the banquet. Shown left to right are Carroll Brown, King; Charles Jacobs, President of the Junior Class; and Carolyn Green, Queen.

Billy Basden Sells Registered Angus

Billy Basden, Booneville, recently sold an Aberdeen-Angus bull to Willie Tomas, Ripley, Mississippi.

NOTICE

Funds are needed for the upkeep of Gaston Cemetery. Anyone wishing to contribute is asked to send donations to Mrs. Nip Lauderdale, secretary-treasurer, Rt. 3, Rienzi, Miss.

Ratliff, Vashti Lewis and Mrs. Jessie May Cook, Blue Mountain, and Mrs. Mary B. Golding, New Albany. The birthday table, featuring magnolia blossoms and World Book Encyclopedias, was centered with a beautiful 32 candle cake.

Attractive souvenirs were given the guests including pictures of Old Main Dormitory which was burned several years ago, scenic color plates, decorated with pioneer homes and historic sites in Oktibbeha County, bales of cotton from Riverside Industries, Marks, Miss. and a strip of carpeting for a clutch bag from Mohawk Carpeting. Prizes consisted of Mississippi products such as Borden's canned milk, corn meal, pottery, thermo-blankets, and pine and potted magnolia plants.

Four chapters won special recognition Alpha, Delta, Lambda, and Upsilon, which is the local chapter.

Hill's Chapel Honor Roll

Honor Roll for the 5th 6 Weeks 1965-1966 Term at Hill's Chapel Attendance Center.

4th Grade
Tony Coie
Jimmy Lambert
Beverly Shockley
Kay DePoyster
Pam Foster
Judy McCoy
Letha Kendrick
5th Grade
Amanda Smith
Linda Smith
Sandra Chase
Lura Chase
Kathy Wright
Jerry Bailey
Weatha Flannagan
6th Grade
Blinda Burns
Robert Grissom
Donna McCalmon
7th Grade
Sharon Lowrey
Sheila Foster
Dennis DePoyster
8th Grade
David Chase

Pre-School Clinic Set For Hill's Chapel

The pre-school clinic at Hill's Chapel will be held differently this year. It will be divided into two parts. The children will come to school one day for registration and will go to a doctors office for the medical examination another day. The medical examination date will be set later. The registration date is Friday, April 29.

All children who will be starting to school next year are invited to come. Please send birth certificates. The regular first graders do not have to attend school on this day.

Children will be registered in the first grade room in the mobile class building.

The first grade children will not attend school on his date.

C. B. Smith, principal

THE GUILD CORNER



Officers of the local Wesleyan Service Guild for the year beginning June first were elected at the April meeting. They are:

President: Mrs. W. V. Kemp
Vice-President: Miss Vessie Ferrell
Recording Secretary: Mrs. Harrell Barnett

Treasurer: Mrs. Lillie Breazeale
Coordinator: Mrs. W. R. Price
Submitted by Mary E. Hobson



DON'T SLIP UP ON ACCIDENT LIABILITY FEES!

You can't afford not to have liability insurance. Accidents do happen... but you don't have to pay for them. Inquire!

Town & Country Ins. Agency

Joe Ray Langston, Agent
Representing AETNA Casualty & Surety
44 College St. Phone 728-6829 or 728-6822

Yellowstone?



No, this is MISSISSIPPI

This is the Mississippi you might not have enjoyed before...10,000 acres of sweeping woodlands, hills and lakes in their natural, unspoiled state. Why travel thousands of miles to Yellowstone when you can enjoy comparable beauty at Mississippi's seventeen, well equipped state parks? These parks make perfect family vacation playgrounds with complete facilities for camping and outdoor fun. Many parks have cabins and restaurants, too. For low-cost vacation fun, visit your nearby State Park—right here in Mississippi.



ATTRACTIVE CABINS
Many cabins have kitchen facilities, too. Write ahead for reservations.



CAMPsites
Acres of tent and trailer campsites. All facilities, conveniences.



PLENTY OF WATER
Huge lakes for boating, fishing, swimming, water skiing and all water sports.

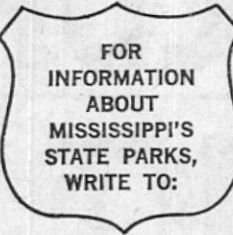

Miss. State Park System
1102 State Office Bldg.
Jackson, Miss. 39201

This advertisement is sponsored as a public service by the Travel Department of the Mississippi Agricultural & Industrial Board and

The Banner-Independent

ATTENTION MR. FARMER

Why not check with us first for your farming needs?

We have in stock a complete line of Herbicides and Insecticides along with our fertilizer...

These are a few of the Insecticides that we have in stock:

DEMOSAN
KARMEX
ATRAZINE
ALANAP
DOWPON
DI-SYSTON
METHYLPARATHION

TREFLAN
AZODRIN
GUTHION
MALATHION
TOXAPHENE
TRITHION

2-4-D

AND MANY OTHERS

We have plenty of new John Blue Applicators for your use, or we can do CUSTOM WORK.

I have some GOOD USED TRACTORS and equipment for sale, cheap.



Our Prices Are Reasonable!

It is Our Aim To Give Satisfaction To Everyone.

GUNTARP FERTILIZER & CHEMICAL CO.

Across Railroad from Brown Shoe Company
Phone 728-6862 Booneville, Mississippi

REPORT OF CONDITION OF PRENTISS COUNTY HOME BANK OF BOONEVILLE IN THE STATE OF MISSISSIPPI AT THE CLOSE OF BUSINESS ON APRIL 5, 1966

ASSETS

1. Cash, balances with other banks, and cash items in process of collection	\$ 673,373.32
2. United States Government obligations, direct and guaranteed	713,183.00
3. Obligations of States and political subdivisions	683,914.29
4. Securities of Federal agencies and corporations not guaranteed by U.S.	250,200.00
7. Other loans and discounts	2,614,336.39
8. Bank premises, furniture and fixtures, and other assets representing bank premises	11,229.62
9. Real estate owned other than bank premises	59,266.67
11. Other assets	11,453.12
12. TOTAL ASSETS	5,016,956.41

LIABILITIES

13. Demand deposits of individuals, partnerships, and corporations	1,932,850.65
14. Time and savings deposits of individuals, partnerships, and corporations	1,737,122.62
15. Deposits of United States Government	46,473.61
16. Deposits of States and political subdivisions	783,543.88
18. Deposits of commercial banks	27,133.21
19. Certified and officers' checks, etc.	15,727.79
20. TOTAL DEPOSITS	\$4,542,851.76
(a) Total demand deposits	\$2,805,729.14
(b) Total time and savings deposits	\$1,737,122.62
24. Other liabilities (including \$... mortgages and other liens on bank premises and other real estate)	69,530.15
25. TOTAL LIABILITIES	4,612,381.91

CAPITAL ACCOUNTS

26. (c) Common stock — total par value	100,000.00
No. shares authorized 20,000	
No. shares outstanding 20,000	
27. Surplus	250,000.00
28. Undivided profits	24,020.22
29. Reserve for contingencies and other capital reserves	30,554.28
30. TOTAL CAPITAL ACCOUNTS	404,574.50

MEMORANDA

1. Average of total deposits for the 15 calendar days ending with call date	4,338,430.66
2. Average of total loans for the 15 calendar days ending with call date	2,591,264.49
3. Loans as shown in item 7 of "Assets" are after deduction of valuation reserves of	12,053.17

I, Wallace Poole, President, of the above-named bank do solemnly affirm that this report of condition is true and correct, to the best of my knowledge and belief.

Correct—Attest: Wallace Poole

Paul Dobbins, E. O. Roden, J. W. Smith, Jr.,
C. W. Yarber, Directors

State of Mississippi, County of Prentiss, ss:

Sworn to and subscribed before me this 27th day of April, 1966, and I hereby certify that I am not an officer or director of this bank.
(SEAL) Vernell Arnold, Notary Public
My commission expires March 4, 1968.

On The Local Scene..

Gloria Bond Dixon, daughter of Dr. and Mrs. A. V. Dixon, was one of the 12 students at M.S.C.W., who made the honor roll for the first nine weeks of the second semester, an A-average.

Dr. E. P. Guy from San Francisco and his mother, Mrs. R. E. Guy of Jackson, Tenn. were recent guests of Mr. and Mrs. Homer Guy and sons.

Mrs. Harry Richard of Shreveport, La. spent the week end with Mr. and Mrs. M. W. Smith and Suzanne.

Mr. and Mrs. John Hoogerhyde had as their guests last weekend, Mr. and Mrs. Lawrence Davis of St. Louis, Missouri.

In practice teaching posts, students from Mississippi State University are serving internships in towns and cities throughout the state. Those from Booneville are Mickey Murphy, Janice Nicholson, Carolyn Walden, and Eunell Goodwin.

Mrs. W. T. Barnett, Jr., Mrs. Floyd Cunningham and Larry Cunningham were at Ole Miss Wednesday night to attend the spring musical "How To Succeed In Business Without Really Trying", in which Mrs. Cunningham's nephew was one of the players.

Mr. and Mrs. H. C. Fugitt visited in the home of Mr. and Mrs. J. L. Green, Sunday.

Mr. and Mrs. Garfield Wheeler of West Memphis spent the week end at home. Mr. Wheeler is temporarily employed there.

Mr. and Mrs. Bruce Criswell and Stephanie of Fort Walton Beach, Fla. and Mrs. Robert Criswell of Tupelo visited Mrs. Douglas Dalling last Thursday.

Mrs. John Mahaffy visited her

mother, Mrs. M. L. Dilworth in Shelby last week. Returning home, Mrs. Mahaffy stopped by Holly Springs for the Pilgrimage.

Mr. and Mrs. Ray Thomas Morgan of Memphis, Mrs. Woodie Reid and Bill of Corinth, Mr. and Mrs. Cecil Furtick of Ripley, Mr. and Mrs. Leland Woods of Gadsden, Ala., Mrs. Barbara Holcomb and Doug of Washington, D. C., visited Sunday with Newt Nicholson, who is in the Northeast Miss. Hospital.

O.E.S. To Meet

On Friday night, April 29th, Prentiss Chapter No. 12, O. E. S. will meet in regular session to conduct current business. The meeting will start at 7:30 and officers and members are urged to be present.

Visitors from other chapters are always welcome.

Mrs. Mable Mabry, Worthy Motron

Recital Fri. Night At Jumpertown

Mrs. Stacy Rutledge will present her music students in a recital at the Jumpertown High School Auditorium Friday night, April 29, beginning at 7:30. The public is invited to attend.

"Music Man" To Be Sponsored By D.A.R.

The motion picture production a Broadway hit, "The Music Man," starring Robert Preston and Shirley Jones, will be shown at the Jean Theatre, May 2 and 3 at 6 and 8 p.m. Admission will be 25 and 75 cents.

The film is sponsored by the Natchez Trace Chapter D. A. R. in observance of "National Music Week."

Ann Ward To Present Recital Tues. Evening

Ann Ward will present her piano and voice pupils in recital Tuesday evening, May 3 at the Booneville High School Auditorium at 7:30 p.m.



MISS SANDRA CALDWELL

Engagement Is Announced Of Miss Sandra Caldwell And George Estell

Mr. and Mrs. Johnnie Caldwell are announcing the engagement and approaching marriage of their daughter Sandra, to George W. Estell, son of Mr. Earl Estell of Baldwin and the late Mrs. Louise Estell.

Miss Caldwell is the granddaughter of Mr. John Carlock and the late Mrs. Carlock, and the late Mr. and Mrs. Jim Caldwell.

Mr. Estell's grandparents are the late Mr. and Mrs. George Koon of Baldwin and the late Mr. and Mrs. John Estell of Rainer, Tenn.

Miss Caldwell is a 1964 graduate of Safford High School and is pres-

Rules For Choosing Local Dairy Queen

Selection of a Dairy Festival Queen will highlight the Mississippi Dairy Festival in Jackson on June 24 and 25.

Rules and regulations for the contest have been announced and selection of contestants in the counties of the state will begin soon.

The Dairy Festival Queen is to be crowned by Miss Ann Kitchens "Miss Hospitality", at the Coliseum in Jackson on the night of June 24. The program of the evening will feature Frank Fontaine of the Jackie Gleason television show.

Supported by many interested groups and individuals, the first state-wide dairy festival will offer college scholarships of \$1,000 to the festival queen and \$500 scholarship to the First Runner-up in the contest. The scholarships are to be used in a Mississippi college.

Rules of the contest are as follows:

Each county may enter one candidate in the state contest. The official entry must be signed by the county Extension agent, home agent or county Farm Bureau president. The cost of attending the state contest will be paid by the county sponsoring the contestant to the festival. (Local sponsorship of contestants should be arranged by these promoting the county's selection of candidate.) Each county will make hotel reservations for their candidates and chaperone. Each candidate must be accompanied by a chaperone, selected by sponsors of the county contest.

Eligible to enter are any city or rural resident who is a high school graduate 16 to 25 years of age, and certified as an official entry from her county. County candidates may be selected in a manner suitable in each county.

Counties entering candidates must notify the Mississippi Farm Bureau, P. O. Box 1972, Jackson, Miss., not later than June 13, 1966 and application must be made on the official entry form.

Official judging (interviews) will begin at 9 a.m. on June 24 at the King Edward Hotel. There will be a luncheon for contestants chaperones and judges. Final selection will be made at the Coliseum Friday evening, June 24, when the contestants will be presented in evening dresses.

The college scholarships will be paid at the rate of \$250 per year until the principal sum is depleted. The scholarship may be used either for college or graduate work within the state, but can be used only for educational purposes. No awards (tuition) will be paid for attending out of state schools.

Contestants will be judged on (1) natural attractiveness, and (2) poise, personality, and ability to meet people.

The Dairy Festival Queen contest is only one of many activities planned for the event. Other events will include commercial and educational exhibits, school milk consumption contest, newspaper and radio promotions, dairy judging, milking contest, and a dairy animal sale.

The event will be Jackson's promotion of June Dairy Month, and has been officially chartered by the State of Mississippi.

D.A.R. Regents Club Presents Program On Decoration Day At Meeting Tuesday

Memorial Day, its origin and meaning was ably discussed by Mrs. J. B. Wheeler and Miss Bess Bartlett, at the meeting of the D.A.R. Past Regents Club luncheon, which was held at the Town Motel, Tuesday.

Mrs. Wheeler said that on May 30, Memorial Day was observed for the first time in the North, when Gen. John A. Logan was Commander-in-Chief of the Grand Army of the Republic. Mrs. Wheeler quoting from the book, "Reminiscences of a Soldier's Wife", said "in a churchyard near Petersburg we saw hundreds of graves of Confederate soldiers. These graves had upon them small bleached Confederate flags, faded flowers and wreaths that had been laid upon them by loving hands on the occasion of their Decoration Day."

The General stated that it was a beautiful revival of a custom of the ancients, in the preservation of the memory of the dead, and that he, as Commander-in-Chief of the G.A.R. would issue an order for the decoration of the graves of the Union soldiers. May 30, was selected as Memorial Day, and this was made official by Act of Congress in 1898.

Miss Bartlett described the impressive ceremony at the historic old Columbus, Miss. cemetery marking the 100th anniversary that has come to be known as Southern Memorial Day.

Officially Southern Memorial Day is observed in Mississippi and other southern states on April 26. Elsewhere in the country May 30, is observed as Memorial Day.

It was related that on the first Confederate decoration, there was a profusion of flowers left over, and that Major Maurice McCarthy, Veteran of the Confederate Army, suggested that wreaths be placed on the graves of the forty Union soldiers buried in the same cemetery. The news of this touching ceremony reached the people of the North, who, as an old clipping states, "were electrified," by the magnanimity of the Southern people. The New York Times com-

ment on the noble sentiments of these women and a tribute was paid to how they had shown themselves impartial in their offerings. A direct result of the news was the writing of the poem, "The Blue and the Gray", by Judge Francis Miles Finch.

Columbus, Miss., was later given official recognition by the Library of Congress, as the scene of the first Memorial Day in America, and quiet Old Friendship Cemetery and its solemn history has drawn hundreds of tourists to the spot, where Memorial Day began 100 years ago.

Other Ex-Regents present were Mrs. Lewis Earl Perry, Mrs. J. E. Scott and Mrs. Edgar L. Robison.

Decoration Day At Liberty Sunday

The all day singing and decoration day at Liberty Methodist Church will be held Sunday, May 1. Preaching will be at 11 a.m. by Rev. Huey Wood. Lunch will be served at the noon hour and singing will begin in the afternoon. Everyone is invited.

Those interested in the cemetery please make your contributions to the following: Orin C. Hare, Leland George, Grady Holley and Mrs. Thelma George.

Mrs. Allen Hostess At East Booneville W.M.U. Meeting

On Monday night, April 25, the East Booneville W.M.U. members met in the home of Mrs. Adrian Allen for their monthly circle program, "My Family: Witnessing To Each Other".

Mrs. Allen, program chairman, introduced the program with some interesting facts about the author, Mrs. Pat Clendinning. She also showed posters telling how each one could better witness at home. Mrs. Foye Green gave her own personal testimony on how her spiritual life was influenced by her home life.

Mrs. Barbara Borden told about "When Only One Partner Is Christian". "When The Children Are Younger" was given by Mrs. Wynette Kelly. "When The Children Are Older" was given by Mrs. Virginia Goddard. Mrs. Ruth Tollison told about "When Opportuni-

Reunion Of Old Friends

Mr. and Mrs. William Gillow of Cicero, Illinois, were guests of Mr. and Mrs. Roy T. Brown of Jumpertown Sunday. Mr. Gillow has recently retired from Hotpoint of Cicero and while enroute to Biloxi and Gulfport, were stopping over to visit old friends.

The reunion included the family of Donald Bridges, Mrs. Betty Dees and the family of Laron Brown.

Mr. and Mrs. Gillow were the landlord and landlady of Mr. and Mrs. Brown while they lived in Cicero.

Everyone had a wonderful time reviving a twelve-year-old friendship.

Readers Digest Award To Student At Jumpertown

Jerry McCombs, valedictorian of the graduating class at Jumpertown High School, has been given the Annual Award of The Reader's Digest Association for students who by their successful school work give promise of attaining leadership in the community as announced today by Principal C. B. Smith.

Jerry will receive an honorary subscription to the Reader's Digest for one year and a personal certificate from the Editors, "in recognition of past accomplishment and in anticipation of unusual achievement to come."

Jerry is the son of Mr. and Mrs. James H. McCombs of Route 2, Booneville.

JUST RECEIVED! Fresh Shipment HARVEST GIANT



E. D. FLOYD
Booneville, Miss.



MISS PATRICIA ANN HISAW

Miss Patty Hisaw To Wed James Lindsey In Home Ceremony June 4

Mr. and Mrs. J. B. Hisaw of Tupelo announce the engagement of their daughter, Patricia Ann, to James L. Lindsey of Memphis, Tennessee, son of Mr. and Mrs. Robert Lee Lindsey of New Site. Miss Hisaw's maternal grandparents are L. L. Lokoy and the late Mrs. Lokoy of Wheeler and her pa-

trernal grandparents are Mr. and Mrs. L. M. Hisaw of Booneville. The bride-elect will be a graduate this year of Tupelo High School where she is a member of the Y-Teens, Thespians and the Hi-Times staff.

Mr. Lindsey's maternal grandparents are the late R. H. Huddleston and Mrs. Huddleston of Booneville and his paternal grandparents are the late Mr. and Mrs. R. A. Lindsey of Booneville.

Mr. Lindsey was graduated from New Site School in 1958. He was a member of the FFA and 4-H Club. He has served in the United States Army for three years of which two years were spent in Germany. Mr. Lindsey is with the National Bank of Commerce in Memphis where he has been employed for five years.

The couple is planning a small home wedding for June 4, with the Rev. William E. Franks officiating. They will make their home at 4643 Aldridge in Memphis.

Mrs. Thomas Garner To Present Recital Friday Night

Mrs. Thomas Garner will present her music pupils in recital at the Eastside Grammar School Friday night at 7:30. The public is invited.

BIG "V" GROCERY and MARKET with SERVICE STATION At Intersection Hiways 4 & 30 100 FREE S & H GREEN STAMPS WITH COUPON BELOW AND \$10.00 PURCHASE	
Fat Back, lb. 25c END CUTS Pork Chops, lb. 59c CENTER CUT PORK CHOPS, LB. 79c	Sliced Smoked Halves Picnics, lb. 49c Sirloin Steak, lb. 79c
POTATOES 10-lb. bag 19c REELFOOT LARD, 4 lbs. 79c RICELAND RICE, lb. pkg. 2 for 35c RONCO Egg Noodles, 12 oz. 29c KELLOGG'S VARIETY PAK 47c	
COFFEE Folger's or Maxwell House lb. 39c CRACKER BARREL CRACKERS, lb. box 23c BLUE PLATE MAYONNAISE, qt. 59c MRS. SMITH'S PIE SHELLS, 2 for 29c TWIN PET DOG FOOD, 3 cans 21c	
JACK SPRAT MUSTARD, 18 oz. 21c CHICKEN OF THE SEA CHUNK TUNA, can 39c BUSH WHITE HOMINY, 303 cans 2/21c BUSH CHOPPED MUSTARD GREENS, 303 cans 2/23c	
Borden's ICE MILK 1/2 gal. 49c TROPICAL-LO ORANGE Drink, 1/2 gal. 49c LIPTON Tea, 1/4 lb. box 43c JUST WONDERFUL Hair Spray, can 69c	
Potatoes 10-lb. bag 19c With This Coupon and \$5.00 Purchase	100 FREE S & H GREEN STAMPS With This Coupon and \$10.00 Purchase
COFFEE lb. 39c With This Coupon and \$5.00 Purchase	
GASOLINE AND ALL TOBACCO EXCLUDED FROM COUPON ITEMS WE ARE OPEN 7 DAYS A WEEK AND EACH NIGHT UNTIL 8:00 O'CLOCK	

WELCOME TO HESTER LOAN COMPANY

We Are Pleased to have Billy Hester Back With Us And Wish His Company Success.

See Them For Your Money Needs

North Mississippi Savings & Loan Association

North Miss. Savings & Loan Bldg.

Booneville

THE NEWS FROM— PHARRTOWN MISS VICTORIA PHARR

(Intended for last week)
Mr. and Mrs. Floyd Ferguson visited her sister, Mrs. Jessie Beasley and mother, Mrs. Strickland in Fulton, Sunday.
Miss Ollie Pharr spent Sunday afternoon with Mr. and Mrs. G. C. Montgomery in Golden and Mr. and Mrs. Brodie Hicks and Mrs. Sallie Pharr in Belmont.

Miss Minnie Gann of Marietta spent the weekend with Mrs. Sallie Gann and Hubert and attended church at Pleasant Valley, Sunday.
Mr. and Mrs. Gene Willoughby of Jackson spent the Easter weekend with her mother, Mrs. O. X. Franks and family. Other visitors in the home of Mrs. Franks last week were Mrs. Jim Pharr, Mr. and Mrs. John Tanner, Mr. and Mrs. Calvin Fuller, Miss Verma Wood and Mrs. Libburn Cain of Belmont, Mr. and Mrs. Victor Farrar of Marietta, Mr. and Mrs. Buck Moore of Booneville, Toy Pharr of Savannah, Tenn., Mrs. Maxine Newman of Marietta and Houston

Pharr of Booneville. Toy Pharr and Mrs. Newman attended church at Pleasant Valley on Sunday.

Mr. and Mrs. B. F. Moreland visited their daughter and family, Mr. and Mrs. Leon Northington in Belmont, Friday. They went to Tupelo Saturday for Mrs. Moreland to get a check-up. She had to have one of her eyes removed recently. Sorry to report Mrs. Ella Williams and Mrs. J. W. Green on the sick list this week. Both were unable to attend Church Sunday. We wish for both an early recovery.

Guests in the home of Mr. and Mrs. W. W. Gann and Mrs. Verd Hall last week were the Boyd Hall family of Holcut, Mr. and Mrs. Horace Hall of Saucer Creek, Mr. and Mrs. Bluford Miller of Booneville, Mr. and Mrs. Earl Harris, Nancy Warren and Mrs. Wendell Chase and John all of Marietta.
Mr. and Mrs. Billy Cagle spent last weekend with Mrs. Cagle's parents, Mr. and Mrs. Edmon McCluskey.
Mr. and Mrs. Kelly Wright and children, Vicki, Phil, Sherri and baby of Memphis spent the weekend with their parents, Mr. and Mrs. Walter Wright and Mr. and Mrs. Clarence Crowell.

Mrs. Wilford Pounds and Mrs. J. D. Moreland gave a stork shower for Mrs. Herschel Pounds Friday night. Mrs. Pounds received a number of useful gifts and a good time was enjoyed by all who attended.

Mr. and Mrs. Odell Williams and daughter of Hill's Chapel and Mr. and Mrs. Erthel Woodard of Baldwin were guests of Mrs. Elva Williams and Myrtle, Sunday.

James Harold Moreland of Memphis spent the weekend with his grandparents, Mr. and Mrs. Monroe Moreland. Miss Kathryn Moreland of Booneville spent one night last week with Mr. and Mrs. Moreland.

Mr. and Mrs. Floyd McCreary and Miss Janice McCreary and boy friend of Memphis visited Mrs. Elizabeth McCreary and sons recently. They also visited the Fred McCrearys at Marietta.

Mr. and Mrs. Jimmy Pharr and daughters of Booneville were dinner guests of Mrs. Vira Franks and family on Easter Sunday.

The crop of white shrimp this year is reported smaller than last year.

THE NEWS FROM— MARIETTA — MRS. J. A. GILMORE

There will be a homecoming at the Marietta Methodist Church Sunday, May 1st. Rev. Millsaps will bring the message at 11 o'clock. Everyone bring a basket there will be lunch for all.

Mrs. Jouard Moore, Doug and Mac are visiting Mr. and Mrs. Norris Thorton in Zion, Ill. this week. Mr. and Mrs. Pete Tynes of Huntsville, Ala. were guests of Mr. and Mrs. Lex Tynes, Sunday.

Mr. and Mrs. Carroll Thurmond and children of Memphis visited Mr. and Mrs. Paul Jackson over the weekend.

Sorry Mrs. Seth Williams is on the sick list this week. We wish for her a speedy recovery.

Friends are sorry to know Mrs. Lula Hubbard is a patient in the local hospital and wish for her a speedy recovery.

James Edward Jackson, son of Mr. and Mrs. James Jackson, is home on furlough from Ft. Hood, Texas, where he will return on April 29.

Miss Claudia Schoggen accompanied Mr. and Mrs. Clovis Williams to Washington, D. C. to visit her sister, Mrs. R. R. Tellish, this week.

NOTICE TO CREDITORS THE STATE OF MISSISSIPPI:

Notice is here given that the undersigned was granted Letters of Guardianship on the Estate of Curtis Grice, non compos mentis, by the Chancery Court of Prentiss County, Mississippi, on the 15th day of April, 1966, in Cause No. 8818 upon the docket of that Court. All persons having claims against the Estate of Curtis Grice non compos mentis, shall have the same probated and registered by the Clerk of the Chancery Court of Prentiss County, Mississippi, within six (6) months, and a failure to probate and register for six (6) months will bar the claim.

This 15th day of April, 1966.
Elda Grice Harrell, Guardian
4-4c



Hospital Notes

Discharges from 4-20-66 to 4-25-66

Brenda Smith
Joe Johnson
Virginia Harber
Forest Lee Chittom
Ward Davis
Ouida Woods and Baby
Robert Tucker
Edward McVey
Louise Winsett
Q'Bell Hall
Terry Padgett
Alma Crow
Pat Strickland
Mancel Morgan
Tony Riddle
Robert Lee
Bonnie Johnson
John D. Lee
Parillee Howell
Ivie Downs
Quida Massengill
Ward Thomas
John Kellam
Estell May
Francis Scott

J.C. Armstrong, Jr.
Douglas Wilson
Johnny Bob Sain
Bobby Killbrew
Oscar Ford
Betty Zakarevic
James McKinney
Linda Emerson
Annie Dilworth
Danny Carroll
Charles Burns
Dorothy Hatcher
Mary Jolley
Edith Hutacenson
Deborah Wallis
Lewis Killough
Jerry Gann
Word Robert
Mary Murphy
Betty Searey and Baby
Wade Trantam
Jolene Nani
B. M. Ballard
Lee Cunningham
Janette Chase
Marvin McNeese
Geraldine Grooms
Jessie Wilson
James Isbell

Stanley Barnes
J. C. Lee
Helen Swinney
Elizabeth Windham
Charles Newborn
Lena Stackton
Kizzie Smith

Myrtle Michael
Homer Shouse
Howard Spencer
Sarah Crabb
Edwin Hare

Turkey is a NATO member.

SPECIAL ON PERMANENTS
FROM NOW UNTIL MOTHER'S DAY

\$5.00 and up

**Operators: Kitty Harber
Doris Martin**

Call 728-5540 or 728-5969 for appointment

KITTY'S BEAUTY SHOP
1 1/4 Mi. East on Highway 30

NEEDED

**Experienced Collar Finishers
and Cuff Setters**

Apply Between The Hours Of
7 A. M. and 4 P. M.
Monday Through Friday
at

BLUE BELL, INC.

Bridge Street

Booneville, Miss.

Sport Coat Values For The Well-Dressed Look ...and Casual Comfort

Select from our wide variety of First Quality Sport Coats for Men and Boys.

You'll find all the latest and most wanted styles, colors and fabrics at Feldman's. Buy now for Spring and Summer.



ONE GROUP COATS

Graduation Special

Men's Sizes Only

Regular \$22.50

This Week \$15.00

Entire Stock Not Included

Feldman's

BOONEVILLE'S GREATEST STORE

LIBERTY
ALWAYS BUY THE BEST FOR LESS
PLUS UNITED STAMPS

COFFEE

All Brands

1 -lb. can 79c

Shortening

Snowdrift

3 -lb. can 73c

Pineapple

Mandalay Crushed

2 cans 39c

Tomato Juice

Hunt's

4 quart cans \$1.00

Standard Cut

BEANS

2 cans 25c

Bush Pinto

BEANS

can 10c

Hunt's

CATSUP

14-oz. bottle 19c

Old Black Joe

Blackeye Peas

can 10c

Fruit Cocktail

Hunt's

2 cans 45c

MEAL

Sunflower

10 -lb. bag 79c

FLOUR

Royal

25 -lb. bag \$1.98

Mayonnaise

Blue Plate

qt. jar

49c

HAMS

Shank Portion lb.

49c; Butt Half lb. 59c

BISCUITS

2 cans 15c

Southern Belle

WIENERS

12-oz. pkg. 45c

Chicken

BACKS

2 lbs. 25c

Dixiana

BACON

lb. 67c

Pork Chops

1st Cut lb.

49c; Center Cut lb. 69c

BANANAS

lb. 10c

LETTUCE

2 heads 29c

Cantaloupes

3 FOR \$1.00

CABBAGE

lb. 7c



S.G.A. OFFICERS — Eddie Grisham, center, mathematics major from New Albany, will serve as President of the Northeast Mississippi Junior College Student Government Association for 1966-67. Bunni McNeely, left, industrial engineering major from Iuka, will serve as vice-president; while Linda Kay Thomas, right, English major from New Albany, has been elected to the office of secretary-treasurer.

Awards Made For Artistic Talent

Three Henry Bellamann Foundation special awards of \$500.00 each, to recognize and encourage unusual artistic talent, were announced today by Mrs. Edith Sansom, New Orleans, Louisiana, president of the Foundation.

Mrs. Sansom said the awards will go to Charles East, Baton Rouge, Louisiana, author of "Where the Music Was" (published by Harcourt, Brace & World); to William Anderson, Lorman, Mississippi, sculptor; and to William Rowell, Columbus, Mississippi, painter.

Earlier this year the Foundation presented its 1965 annual award of \$1,000.00 to Mrs. Marie Hull, Jackson, Mississippi, painter, for her outstanding contribution to the arts.

Mr. East has served as assistant director and editor of the Louisiana State University Press since

1962. Prior to that time he held editorial positions on Collier's Magazine, the Baton Rouge Morning Advocate and the Baton Rouge State-Times. His stories have appeared in leading periodicals, including Mademoiselle, the Yale Review, the Virginia Quarterly Review, and the Antioch Review. Many deal with the complex relationship between Negroes and Southern whites. Mr. East was born in Shelby, Mississippi, reared in Cleveland, Mississippi, and educated at LSU, where he received his B.A. and M.A. degrees.

Mr. Anderson, an art teacher at Aicora Agricultural and Mechanical College in Lorman, Mississippi, is a native of Selma, Alabama, and a graduate of Alabama State College, Montgomery, and of Cranbrook Academy of Art in Bloomfield Hills, Michigan. He uses wood as a media to capture the strength and endurance of mankind.

The third artist, William Rowell, works principally in watercolor and

oil. He has exhibited widely in Mississippi, and in Memphis, Tennessee, where his design, pleasing color combinations and semi-abstract style have won critical attention. Mr. Rowell, a native of Pine Bluff, Arkansas, was educated at Memphis Art Academy and at the University of Mississippi, Oxford, where he obtained his master's degree in fine arts. He is presently employed as an art professor at Mississippi State College for Women in Columbus.

Mrs. Sansom explained that awards have been made annually since the Bellamann Foundation was established in 1958 under the terms of the will of Henry Bellamann's widow, Katherine Jones Bellamann of Jackson, Mississippi. "The awards have been national in scale, although many Southerners have been recognized, probably because a great deal of good work in all artistic fields is coming out of the South," said Mrs. Sansom.

"The awards are non-competitive," she continued, "and can be made to persons, institutions or groups whose contributions to music, literature or art have been of outstanding significance, or whose present work seems to be of rare and unusual promise."

Several awards have been made to unable artists to complete works in progress, or to continue advanced study. In 1963 the Foundation set up trust funds at Mississippi College, Jackson, and Mississippi College, Clinton, providing cash awards to students of unusual promise in artistic fields. In 1963 the student Bellamann awards were presented during the Southern Literary Festival, held at Mississippi.

Henry Bellamann was a musician who concentrated in early life, later taught in South Carolina and New York City, and was chairman of the examining board of the Julliard Music Foundation from 1924 to 1926. Writing eventually became a full-time career and he published many poems and novels, including the best-seller "King's Row." Mrs. Bellamann was also a painter, writer and musician of note. Mr. and Mrs. Bellamann maintained a music studio in New York City for a number of years and traveled extensively abroad. Through-



MISS REBA DOWNS
Miss Reba Downs
To Wed Robert
McCoy On May 18

Mr. and Mrs. Edward Downs of Booneville are announcing the engagement of their daughter, Reba to Robert McCoy, son of Mr. and Mrs. A. E. McCoy of Wheeler.

Miss Downs is the granddaughter of the late Mr. and Mrs. C. A. Downs of Booneville and Mr. and Mrs. A. E. McCoy of Wheeler, Illinois. Mr. McCoy is the grandson of Mr. H. M. McCoy of Wheeler and the late Mrs. McCoy, and the late Mr. and Mrs. A. C. Hopper of Marietta.

The wedding will be solemnized on May 18 at 8 p.m. in the Carolina Methodist Church. No invitations are being sent, but all friends and relatives of the couple are cordially invited.

News For Sportsmen...

FISHING PICKS UP

All over the state, the fishing picture is becoming brighter. Though still hampered by winds, the fishermen are bringin' em in.

Conservation Officer O. C. Allier says the catches on Grenada Lake are improving in number and size. He's seen some good strings of crappie, and every now and then, a good bass catch. Two fishermen from State College hauled in twenty bass - all in the ont to two-pound bracket.

The best fishing success on Grenada recently has been at Young's Landing, Red Grass and Perry Creek.

Another of the big, north Mississippi reservoirs, Sardis, has also been plagued by winds lately. Warden Supervisor Ben Selby is mighty enthusiastic about the way the crappie have been biting. One fisherman up there had the limit of pound to pound and a half crappie - except for three that weighed three pounds each!

Best fishing spots on Sardis lately have been Clear Creek and Toby Tubby.

EAGLE AND CHOTARD
The stripes are really running in Muddy Bayou. There were folks lined up shoulder-to-shoulder all the way from Steel Bayou to the outlet this weekend - that's about a mile-long stretch! They were just bank fishing with artificial lures, as well as minnows, and really pulling them in.

Conservation Officer Johnny Laney talked to one man who had a mess of fish weighing 75 pounds - and not over the limit, yet. Down on Eagle Lake, Alvis McNeal rack-

out their lives, they gave generously of time and money to encourage young artists.

BIGGER CROPS with HARVEST GIANT L/AN NITRATES



CORBETT GIN CO.
Baldwyn, Miss.

ed up a beautiful string of crappie (2 1/4 - 2 1/2 lbs.) and catfish, one of which weighed ten pounds.

STATE LAKES

The Game and Fish Commission lakes are right up with the other choice fishing spots these days. Crappie fishing is good on Lake Jeff Davis near Prentiss, and Bluff Lake near Starkville. On nearby Lake Lowndes, just outside Columbus, there have been some really good bass catches. Bass and bluegill are biting on Lake Walthall, near Tylertown, while the bluegill and crappie are major catches on Lake Lee near Tupelo.

Fishing on the Commission's 14 lakes should continue to be good this next week.

From all appearances, it seems the fishing in the state is just a little better than great. This writer, for one, is chomping at the bit to get out from behind this desk and out on the water, pole in hand.

Improve Waterfowl Hunting

The Ross Barnett Reservoir Board has agreed to assist the Game and Fish Commission and construct a temporary levee for the control of water on a 2000 acre public shooting area adjoining the Pearl River Waterfowl Refuge.

Timber in that area is beginning to die out from the reservoir water that stands over the tree roots. The levee, with a system of water control gates, would allow dewatering during the summer months to keep the timber green and reflooded by gravity flow in the fall, to keep it a favorite feeding place for waterfowl.

The 2,000-acre area lies south of the Natchez Trace and just east of the Commission's Waterfowl Refuge on the other side of the pipeline wall. The proposed levee would run north and east from the turn in the pipeline road to the 296 or 297 ft. elevation point.

NEW SEASON

An Easter-day sign on a North Jackson motel proclaimed "Good Hunting - Eggs. That is."

Mississippi Guit Coast

The Mississippi Gulf Coast Coon Hunters Club has been growing for over a year now, to where its getting rough for a man to buy even a fair coon dog, but this is what all coon hunting clubs are for: to help promote coon hunting in their section of the country. Mississippi is in the running with some of the country's top coon dogs. The Coon Hunters Club should and can sup-

port coon hunters along the entire Gulf Coast and up to Forrest County. Above this hunters can join the Jones County Coon Hunters Club. Coon hunters should try to enter their dog in as many different club hunts as possible to see how the dog stands up to the other dogs in different parts of the country. The Mississippi Gulf Coast Coon Hunters Club has its meetings on the third Friday of every month. Club hunts are held on the second Saturday night of every month. A first, second and third place trophy is given to the dog with the most plus points only. Anyone wanting information contact Mr. or Mrs. James Loftin, Gulfport, Miss., or Mr. Phillip Levine, Biloxi.



Thou hast blessed the work of his hand.—(John 1:10).

As we work, we put into productivity the power and the ability that are ours from God. That work becomes more and more wonderful and gratifying as we draw upon the divine potential He has made available to us.



"Fred, you're not listening to me—if you were your knuckles would be white!"

BETTER FOOD - LESS MONEY

FRYERS U. S. Grade A

Whole **lb. 29c**

Dixiana

HAMS

Butt Portion **lb. 49c**; Shank Portion

lb. 39c

U. S. Choice

ROAST

Rolled Rump or Tip **lb. 89c**

Pork Loin

ROAST

Tender and Lean **lb. 59c**

Bacon

lb. 59c

Fresh, Ice Packed

CHICKEN BACKS 5 lbs. **59c**

Maxwell House

INSTANT COFFEE

10-oz. **\$1.39**

OPEN PIT, SMOKE OR PLAIN

BARBECUE SAUCE, 18 oz. **33c**

HEINZ

VEGETABLE SOUP 2 cans **25c**

BIG TOP

PEANUT BUTTER, 12 oz. **35c**

BREAST OF CHICKEN, LIGHT MEAT, CHUNK STYLE

TUNA, Family Size . . . **49c**

DEL MONTE SLICED, 14 OZ.

PINEAPPLE . . . 2 cans **49c**

JACK SPRAT, FRESH SHELL

BLACK EYE PEAS . . . 2 cans **25c**

WITH \$5.00 ADDITIONAL PURCHASE

SALAD DRESSING

Salad Bowl

qt. 19c

DEL MONTE, 14 OZ.

TOMATO CATSUP 2 bottles **45c**

SWEET SUE, 24 OZ. CHICKEN

GIZZARDS & RICE can . . . **33c**

LEADER SELF-RISING

FLOUR, 10 lbs. . . . **97c**

LIPTON

TEA BAGS, 16 count . . . **19c**

FOR FRYING, BAKING, OR SALAD MAKING

KRAFT OIL, quart . . . **59c**

NESTLE'S, MIXES INSTANTLY WITH MILK

QUICK, 2-lb. box . . . **71c**

WITH \$5.00 ADDITIONAL PURCHASE

CRISCO

Shortening

3 LBS 49c

SCOTT'S PEARL SELF-RISING

MEAL, 5 lbs. . . . **39c**

TIDE OR BLUE CHEER

WASHING POWDER, box **28c**

NEW FORMULA, BATH SIZE

LUX SOAP . . . 2 for **25c**

LYSOL DISINFECTANT SPRAY-ON

CLEANER, 14 oz. . . . **75c**

EASY ON

SPRAY STARCH, 15 oz. . . **39c**

AJAX DOUBLE BLEACH

CLEANER . . . 2 cans **29c**

-- PRODUCE --

RED

POTATOES, 10 lbs. . . . **59c**

BELL PEPPERS . . . 3 for **25c**

LARGE CRISP

LETTUCE head . . . **19c**

YELLOW SQUASH, 2 lbs. **29c**

Charmin Bathroom

TISSUE

50 Top Value Stamps Free

12 rolls \$1

Colgate

Dental Cream

79c size **59c**

Colgate, 14 fluid oz., New Or al

Antiseptic

98c size **69c**



M & H FOOD MARKET

GOOD NEWS TO OLD AND NEW PASS BOOK SAVERS OF North Mississippi Savings & Loan Association

ALL PASS BOOK DEPOSITS

WILL EARN ON DIVIDENDS PAID JUNE 30th 1966

4 1/2%

Compounded Twice Annually

Get Two Months Earning By Depositing On Or Before May 10th

WE WILL CONTINUE TO PAY

5%

On One Year Time Certificate

Don't Let Your Hard Earned Dollars Be Underpaid. Bring Them Where They Are Fully Insured And More Profitable—

North Mississippi Savings & Loan Association

N. Miss. Savings & Loan Bldg. - Ph. 728-6241 - Booneville, Miss.

OTHER OFFICES

New Albany - Ripley - Houston - Oxford - Cleveland - Clarksdale

WANT ADS

FOR SALE

**IT'S
HERE!
The
NEW
WASHPower
AUTOMATIC
MAYTAG
NOW
ON
DISPLAY**

**KENNETH
SMITH**
Firestone Dealer
"CUSTOMER SATISFACTION
GUARANTEED"

FOR SALE: Sturdy branched Petunias, suitable for bedding or pots. Many blooms, all filled with buds. Mrs. Troy Inman, Thrasher, 4-2c

FOR SALE — Pianos, new and used. Real bargains. Band instruments. Records and sheet music. Also a first class piano tuner and repair man for your piano needs. THE CORINTH MUSIC CENTER, phone 286-2167, Corinth, Miss. 4-10tp

JUST RECEIVED truck load of clean used Frigidaire Refrigerators. Excellent condition. While they last only \$29.95, Dixie — The Furniture Supermarket, Highway 45 North. 4-2fc

FOR SALE: Various sizes of reconditioned bicycles. Cash or trade. C. R. Higginson, Phone 728-6462. 3-4p

USED FORD BACKHOES: One 1961 Ford 1801 Industrial Tractor with 14' Hoe, 3000-lb. Loader, \$3,500. One 1962 Fordson Major Daisel with 14' Hoe, 3000-lb. Loader \$3,950. These are used, but in good condition. Call collect 286-2981, Corinth Equipment Co., Corinth, Miss. 3-4fc

COTTON FARMERS: Don't poison that cotton until about square stage. Get RING AROUND COTTON SEED in your favorite variety. It has the insecticide on the seed and also has soil treaters on the seed. Caver Seed and Fertilizer Co. 3-3c

DON'T STOP, START! If your drain is about to stop, start it with Brown's Drain Pipe Solvent. It can be purchased at Gordon McGee's Grocery, Liberty Cash Grocery, Mitchell Grocery, Dixie Dandy, McCoy Grocery, Wheeler, Miss., Galloway Food Mart, Sunflower Food Store and Bonds Plumbing and Drilling. 1-4fc

FOR SALE: 1959 Rambler in good condition. No rust. If interested call 728-5453. 3-4fc

FOR SALE: New, used and rebuilt pianos. Pate's Television and Appliance Co. Phone 728-5959. 3-4fc

— SEE US FOR —
**CUSTOM-MADE
DRAPERIES**
LARGE SELECTION OF
BEAUTIFUL MATERIAL
**The Booneville
CLOTH SHOP**
HAZEL BROWNING 42-tfc

FOR SALE — Ferguson Tractor with seven pieces of equipment. See J. P. Guin, Route 2, Booneville. 49-tfc

We repair guns, small appliances and most any type item at Prentiss Hardware Co. 42-tfc

For Sale: Brand new TV, Radio, Stereo Combination for only \$299.95 with trade. Pate's Furniture and Appliance, First Street, phone 728-5959. 42-tfc

FOR WATCHES DIAMONDS, JEWELRY and the best in watch repairing in town, go to Smith Goddard's Jewelry. "If you don't know diamonds or jewelry, the best thing for you is to know a jeweler you can trust." We give S&H Green Stamps. Customer Satisfaction Guaranteed. 7-tfc

FOR SALE: Shetland mare, 6 years old; also colt, one year old. David C. Denison, New Site, Phone 728-6607. 5-2tc

CITY BEAUTY SHOP has a limited supply of \$10.00 permanents to be given at 1/2 price on Monday Tuesday and Wednesday. Call 728-5661 for appointments. 5-2tc

FOR SALE: Palomino mare pony, three years old, weighs 950 lbs. See or call David C. Denison, phone 728-6607. 5-2tc

FOR SALE — 1959 Pontiac 4-door hardtop, radio, heater, automatic, power brakes and steering. \$325.00. 1955 Chevrolet 4-door, radio, heater, automatic \$250. Homer Guy. 728-5528. 1tc

We repair and make old saddles look like new. Prentiss Hardware Co. 42-tfc

Thinking About Buying A
New Car or Truck?
Think About Buying The Car
or Truck That Gives You
**5 Years, 50,000
Miles Warranty!**
**CHRYSLER
DODGE
PLYMOUTH
WALDEN
MOTOR CO.**
29-tfc

HOGMEN — Don't take chances, vaccinate your hogs at 7 weeks of age for Cholera and Erysipelas. See us today for all your livestock vaccines. Chittom Milling Co. 3-4fc

FOR SALE: Esso, Esso Extra and Uniflow Motor Oils. Dobbins Service Sta., Phone 728-4861. 3-4fc

FOR SALE: Used TV's reasonable. New TV antennas installed. We carry the Channel Master and Pico line of TV Antennas. See us today. City T. V. Service. Call 728-5875. 51-tfc

GORDON RHODES
BARGAIN STORE

— • —
LOWEST PRICES IN
TOWN!!

— • —
GUNS, AMMO, SHOES,
CLOTHING, HARDWARE,
LADIES READY TO
WEAR, CAMPING
EQUIPMENT, FISHING
GEAR, WATCHES,
JEWELRY, ARMY
SURPLUS, LINOLEUM
RUGS, BEDDING, TOYS,
NOVELTIES, Etc.

— • —
Open Monday through Satur-
day, 7 A.M. to 7 P.M. 41-tfc

ROYAL TYPEWRITERS and Victor Business Machines. Authorized sales and service. Durr's Office Supply, 405 Cruise St., Corinth, Miss. 16-tfc

FOR SALE: Air condition filters, all sizes. Brown Plumbing and Electrical Supply Co. 4-tfc

FOR SALE: Kerosene, tractor fuel and diesel fuel for non-highway use. Dobbins Service Sta. 11-tfc

You Will Find

just the RIGHT SIZE Shoe
for that boy or girl at—
GRAY'S
Widths A to D. All sizes.

It's so important for your
children's feet to be fitted
correctly.

**We Now
Feature
FLORSHEIM
SHOES**

Booneville's
Largest Selection
of Better Shoes
FELDMAN'S
52-tfc

ANNOUNCEMENTS

NOTICE: I am temporarily working at Hopkins Barber Shop, located on Highway 30 East. I invite all my customers and friends to come by. R. B. Loveless. 4-2p

HOME SEWING — Dresses, Suits, Coats and all kinds of Sportswear. Doris McCoy, phone 728-6260. 5-4tc

FOR YOUR house painting, roof painting, or tar coating—all work contracted reasonable rates, see or call Leonard Nipper. Call 728-6903. No. 2 4tc

NOW OPEN — Dress and Fashion Shop, also Beauty Shop. Dress Shop open each week day at 3:30 p.m. and all day on Saturday. Come by and check our bargains. Owned and operated by Mrs. Gerald Michael, Jumptown, Miss. 1-tfc

NOTICE — Would you like to re-do your kitchen? It can be done under a home improvement plan. Built-in stoves, dishwashers and their repairs may be done under a new five year, up to \$5,000 payment plan. For more details contact the Brown Plumbing and Electric Supply Co. 48-tfc

PUBLIC SEED CLEANING SERVICE — We are now cleaning soybeans for the public. Call us for appointment. Tel. 728-5621. Brown Seed & Implement Co. 47-tfc

USED REFRIGERATORS, ranges and other appliances at money-saving low prices. We also rent refrigerators. John H. Price, Masonic Building. 28-tfc

FOR SALE: 3 bedroom frame house, large lot. Pay low equity and assume loan. Felker Street, call 728-5418 after 5 p.m. 3-3p

FOR SALE OR TRADE
New 3 bedroom brick and frame homes.
REASONABLE PRICE
F.H.A. FINANCING
GLEN SMITH
— PHONE 728-5740 —
36-tfc

FOR SALE OR TRADE
New 3 bedroom brick and frame homes.
REASONABLE PRICE
F.H.A. FINANCING
GLEN SMITH
— PHONE 728-5740 —
36-tfc

FOR SALE OR TRADE
New 3 bedroom brick and frame homes.
REASONABLE PRICE
F.H.A. FINANCING
GLEN SMITH
— PHONE 728-5740 —
36-tfc

FOR SALE OR TRADE
New 3 bedroom brick and frame homes.
REASONABLE PRICE
F.H.A. FINANCING
GLEN SMITH
— PHONE 728-5740 —
36-tfc

FOR SALE OR TRADE
New 3 bedroom brick and frame homes.
REASONABLE PRICE
F.H.A. FINANCING
GLEN SMITH
— PHONE 728-5740 —
36-tfc

FOR SALE OR TRADE
New 3 bedroom brick and frame homes.
REASONABLE PRICE
F.H.A. FINANCING
GLEN SMITH
— PHONE 728-5740 —
36-tfc

FOR SALE OR TRADE
New 3 bedroom brick and frame homes.
REASONABLE PRICE
F.H.A. FINANCING
GLEN SMITH
— PHONE 728-5740 —
36-tfc

OPEN FOR
INSPECTION

3-Bedroom House in
Wheeler Subdivision

For Further Information See
HERSCHEL HUDDLESTON
or
CHARLES BROWN
728-6172 4-tfc

MOVING

Local or
Long Distance
MORGAN
Moving Service
117 BREWER STREET
BOONEVILLE
Call after 5 p.m., 728-4124 31-tfc

PLUMBING AND ELECTRICAL
WORK. Dependable service. Reasonable rates. H. W. (Pop) Garner. Phone Day 728-5905; Night phones 728-4078 or 728-4839. 47-tfc

PRENTISS FLOORING—Floor laying, repairing, sanding and finishing. Distinctive floors, old as well as new. Office phone, 728-4661; Jim Moore, home phone, Rienzi 462-5210. 7-tfc

FOR RENT: Seven-room house, near hospital. Mrs. W. C. Brewer, Phone 728-5560. 5-tfc

FOR RENT: Two-room furnished apartment. Phone 728-4865 or 728-4012. 5-tfc

FOR RENT: Furnished air conditioned apartment; also bedroom with private bath and entrance. Call 728-5615 after 3:30 p.m. 5-tfc

FOR RENT: Large house, four bedrooms, two baths. Across from G. & W. Cleaners. Mrs. Roy C. Martin. 5-1tc

FOR RENT: One furnished bedroom with kitchen privileges. Phone 728-4657. 5-tfc

FOR SALE OR RENT: Two-bedroom house on 7th Street. See or call Smith Goddard, 728-5784 or 728-4865. 3-tfc

FOR RENT: Two-bedroom house trailer in city. Phone 728-5422 or 728-5881. 3-tfc

FOR RENT — One bedroom house, hot and cold water, gas heat, 4 miles west Highway 4. Phone 728-5148. Doug Michael. 52-tfc

FOR RENT: House with running water and garden, near Tusculum School, \$20.00 a month. See Harmon Breedlove. 40-tfc

FOR RENT: House with running water and garden, near Tusculum School, \$20.00 a month. See Harmon Breedlove. 40-tfc

FOR RENT: House with running water and garden, near Tusculum School, \$20.00 a month. See Harmon Breedlove. 40-tfc

FOR RENT: House with running water and garden, near Tusculum School, \$20.00 a month. See Harmon Breedlove. 40-tfc

FOR RENT: House with running water and garden, near Tusculum School, \$20.00 a month. See Harmon Breedlove. 40-tfc

FOR RENT: House with running water and garden, near Tusculum School, \$20.00 a month. See Harmon Breedlove. 40-tfc

FOR RENT: House with running water and garden, near Tusculum School, \$20.00 a month. See Harmon Breedlove. 40-tfc

FOR RENT: House with running water and garden, near Tusculum School, \$20.00 a month. See Harmon Breedlove. 40-tfc

FOR RENT: House with running water and garden, near Tusculum School, \$20.00 a month. See Harmon Breedlove. 40-tfc

FOR RENT: House with running water and garden, near Tusculum School, \$20.00 a month. See Harmon Breedlove. 40-tfc

FOR RENT: House with running water and garden, near Tusculum School, \$20.00 a month. See Harmon Breedlove. 40-tfc

FOR RENT: House with running water and garden, near Tusculum School, \$20.00 a month. See Harmon Breedlove. 40-tfc

FOR RENT: House with running water and garden, near Tusculum School, \$20.00 a month. See Harmon Breedlove. 40-tfc

FOR RENT: House with running water and garden, near Tusculum School, \$20.00 a month. See Harmon Breedlove. 40-tfc

FOR RENT: House with running water and garden, near Tusculum School, \$20.00 a month. See Harmon Breedlove. 40-tfc

FOR RENT: House with running water and garden, near Tusculum School, \$20.00 a month. See Harmon Breedlove. 40-tfc

FOR RENT: House with running water and garden, near Tusculum School, \$20.00 a month. See Harmon Breedlove. 40-tfc

FOR RENT: House with running water and garden, near Tusculum School, \$20.00 a month. See Harmon Breedlove. 40-tfc

FOR RENT: House with running water and garden, near Tusculum School, \$20.00 a month. See Harmon Breedlove. 40-tfc

FOR RENT: House with running water and garden, near Tusculum School, \$20.00 a month. See Harmon Breedlove. 40-tfc

FOR RENT: House with running water and garden, near Tusculum School, \$20.00 a month. See Harmon Breedlove. 40-tfc

REAL ESTATE

New 3 bedroom, BV, tile bath, FHA 97% loan, Shinnault Heights.

New 3 bedroom frame, tile bath, FHA financing, small payment. Shinnault Heights.

4 bedroom, 2 baths, den, plenty of room on Third Street. Small down payment, no closing cost. Redone in and out.

3 bedroom frame, Wheeler Subdivision, FHA financing, no closing cost. Pay overpaid items. Refinished in and out.

3 bedroom frame on King Street, FHA appraised or will sell for a low cash price.

3 bedroom frame on Colonial St., FHA financing, neat as a pin.

2 bedroom, den, 1/2 basement, 10 acres land, just off pavement, about 2 1/2 miles on Jacinto Road.

3 bedroom, brick, den, garage, central heat and air, FHA financing, located on Old Highway 45, near college.

3 bedroom, brick, about 3 years old, near new Junior High, Like new.

35 acres land just west of Booneville, crop land, pasture, orchard, just off paved road.

I have several other houses, new and old, mostly 3 bedrooms for builders of nice homes.

FOR HOMES SEE
Theron S. Pounds
REAL ESTATE
202 Main St. — Phone 728-4173 1-tfc

FOR SALE: 30 acres of good land, with 4-room house. Land suitable for farming or pasture. Located in Oak Hill Community. Call or see H. L. Brinkley, Phone 728-6125. 5-4p

MEMPHIS PROPERTY FOR SALE
Lovely 2-bedroom brick veneer at 1243 Will Scarlet Road. On corner lot one block from grammar school and two blocks from junior high. No money down. Quality and assume new FHA loan. See or call Herschel Presley, 728-5441. XX 1-tfc

FOR SALE: 2-Bedroom house, 200 feet outside city limits, on Jacinto Road. Phone 728-9049 day, and 728-6542 at night, or see Will George. 1-tfc

FOR SALE—1 1/2 acres and small house, just outside city limits. Price \$2,700. See Mrs. Leon Jones at 204 Hotel S. 1-8tc

REAL ESTATE
160 acres timberland east of Altitude. Excellent growth of young pine and one of the finest stands of hardwood in the county that can be purchased. Several hundred thousand feet of merchantable timber can be cut now. Some terms to responsible buyer. \$60 per acre. One half minerals.

55 acres with house and barn only 4 miles west of Booneville. Just a little over half mile from blacktop. Half mile frontage on good gravel road. Cotton allotment, excellent hay and pasture land. Farms this size are hard to find close to town. Priced to sell at \$7,500.00.

House for sale on Brewer Street. One of the nicest lots on Brewer Street. FHA insured loan for qualified buyers. Very little money required.

Two bedroom house, 123 Magnolia Blvd. Across street from Marathon Cheese Co. This is not an old house and is very neat and attractive on a good lot. FHA approved. This will make someone a very pleasant HOME. \$6,950. Small monthly payments.

Three bedrooms, living room, dining room, kitchen, large den, bath, 209 Fifth Street (Foster Park). Very near High School. Quiet, attractive neighborhood. Appraised value \$10,000, selling price \$8,950. Mighty little cash required for down payment and closing.

Two bedrooms, living room, dining room, kitchen-den combination, bath, large outside utility room. Electric, gas, or fire place heat. Brick veneer, lovely shade trees. 201 Smith St. A bargain at \$10,000. FHA appraised and insured loan with very small down payment. If you want a HOME don't pass this up.

8 acres, just off Highway 45, several hundred feed frontage on good road, one mile north of Booneville. Beautiful building lots.

R. H. BURRESS, BROKER
OFFICE AT DIXIE TRADING COMPANY
BOONEVILLE, MISS. 45-tfc

FOR SALE
3 Bedroom House
in Eudora Heights
Across Street from
Master-Son Plant
WALL-TO-WALL CARPET
ELECTRIC HEAT
FHA APPROVED
MONTHLY PAYMENTS
LIKE RENT.

FOR FURTHER INFORMATION, CALL
Ralph Harris,
728-6298
— OR —
Wallace Poole,
728-4100
— OR —
Winston Wilemon
728-5429

3 OTHER HOUSES
UNDER CONSTRUCTION
ON ADJOINING LOTS. 40-tfc

FOR SALE: New brick home, near completion, in scenic West Hill Subdivision. 3 bedroom, 2 baths, large basement double carport. See or call Bill Moore 728-5670. 46-tfc

FOR SALE—3-bedroom house with two baths, located on Highway 45 South. Will have to see to appreciate. See or call Emmitt Caldwell, phone 728-4285. 2-tfc

FOR SALE: 56-acre farm, new 3 bedroom brick home. Total electric, built-in oven and range, two barns, one tenant house, John Deere tractor and tools. Good land, fenced and cross fenced. See or call Pat Davidson, 728-4587. 3-tfc

FOR SALE—3 bedroom house at 105 Colonial Drive, \$7500.00. See or Call Kermit Jones. 2-tfc

FOR SALE: New 3-bedroom house on Felker St. Good size lot. Small closing cost. Glen Smith, phone 728-5740. 50-tfc

HOUSE FOR SALE: On Brewer Street, brick veneer, 4 bedroom, 2 bath, living room, large den and kitchen, double car garage, large basement, FHA financing available. See Eston Stevens after 5 o'clock or call 728-4407. 30-tfc

HOUSE FOR SALE: On Brewer Street, brick veneer, 4 bedroom, 2 bath, living room, large den and kitchen, double car garage, large basement, FHA financing available. See Eston Stevens after 5 o'clock or call 728-4407. 30-tfc

HOUSE FOR SALE: On Brewer Street, brick veneer, 4 bedroom, 2 bath, living room, large den and kitchen, double car garage, large basement, FHA financing available. See Eston Stevens after 5 o'clock or call 728-4407. 30-tfc

HOUSE FOR SALE: On Brewer Street, brick veneer, 4 bedroom, 2 bath, living room, large den and kitchen, double car garage, large basement, FHA financing available. See Eston Stevens after 5 o'clock or call 728-4407. 30-tfc

HOUSE FOR SALE: On Brewer Street, brick veneer, 4 bedroom, 2 bath, living room, large den and kitchen, double car garage, large basement, FHA financing available. See Eston Stevens after 5 o'clock or call 728-4407. 30-tfc

HOUSE FOR SALE: On Brewer Street, brick veneer, 4 bedroom, 2 bath, living room, large den and kitchen, double car garage, large basement, FHA financing available. See Eston Stevens after 5 o'clock or call 728-4407. 30-tfc

HOUSE FOR SALE: On Brewer Street, brick veneer, 4 bedroom, 2 bath, living room, large den and kitchen, double car garage, large basement, FHA financing available. See Eston Stevens after 5 o'clock or call 728-4407. 30-tfc

HOUSE FOR SALE: On Brewer Street, brick veneer, 4 bedroom, 2 bath, living room, large den and kitchen, double car garage, large basement, FHA financing available. See Eston Stevens after 5 o'clock or call 728-4407. 30-tfc

HOUSE FOR SALE: On Brewer Street, brick veneer, 4 bedroom, 2 bath, living room, large den and kitchen, double car garage, large basement, FHA financing available. See Eston Stevens after 5 o'clock or call 728-4407. 30-tfc

HOUSE FOR SALE: On Brewer Street, brick veneer, 4 bedroom, 2 bath, living room, large den and kitchen, double car garage, large basement, FHA financing available. See Eston Stevens after 5 o'clock or call 728-4407. 30-tfc

HOUSE FOR SALE: On Brewer Street, brick veneer, 4 bedroom, 2 bath, living room, large den and kitchen, double car garage, large basement, FHA financing available. See Eston Stevens after 5 o'clock or call 728-4407. 30-tfc

HOUSE FOR SALE: On Brewer Street, brick veneer, 4 bedroom, 2 bath, living room, large den and kitchen, double car garage, large basement, FHA financing available. See Eston Stevens after 5 o'clock or call 728-4407. 30-tfc

HOUSE FOR SALE: On Brewer Street, brick veneer, 4 bedroom, 2 bath, living room, large den and kitchen, double car garage, large basement, FHA financing available. See Eston Stevens after 5 o'clock or call 728-4407. 30-tfc

HOUSE FOR SALE: On Brewer Street, brick veneer, 4 bedroom, 2 bath, living room, large den and kitchen, double car garage, large basement, FHA financing available. See Eston Stevens after 5 o'clock or call 728-4407. 30-tfc

HOUSE FOR SALE: On Brewer Street, brick veneer, 4 bedroom, 2 bath, living room, large den and kitchen, double car garage, large basement, FHA financing available. See Eston Stevens after 5 o'clock or call 728-4407. 30-tfc

HOUSE FOR SALE: On Brewer Street, brick veneer, 4 bedroom, 2 bath, living room, large den and kitchen, double car garage, large basement, FHA financing available. See Eston Stevens after 5 o'clock or call 728-4407. 30-tfc

HOUSE FOR SALE: On Brewer Street, brick veneer, 4 bedroom, 2 bath, living room, large den and kitchen, double car garage, large basement, FHA financing available. See Eston Stevens after 5 o'clock or call 728-4407. 30-tfc

HOUSE FOR SALE: On Brewer Street, brick veneer, 4 bedroom, 2 bath, living room, large den and kitchen, double car garage, large basement, FHA financing available. See Eston Stevens after 5 o'clock or call 728-4407. 30-tfc

HOUSE FOR SALE: On Brewer Street, brick veneer, 4 bedroom, 2 bath, living room, large den and kitchen, double car garage, large basement, FHA financing available. See Eston Stevens after 5 o'clock or call 728-4407. 30-tfc

HOUSE FOR SALE: On Brewer Street, brick veneer, 4 bedroom, 2 bath, living room, large den and kitchen, double car garage, large basement, FHA financing available. See Eston Stevens after 5 o'clock or call 728-4407. 30-tfc

HOUSE FOR SALE: On Brewer Street, brick veneer, 4 bedroom, 2 bath, living room, large den and kitchen, double car garage, large basement, FHA financing available. See Eston Stevens after 5 o'clock or call 728-4407. 30-tfc

HOUSE FOR SALE: On Brewer Street, brick veneer, 4 bedroom, 2 bath, living room, large den and kitchen, double car garage, large basement, FHA financing available. See Eston Stevens after 5 o'clock or call 728-4407. 30-tfc

HOUSE FOR SALE: On Brewer Street, brick veneer, 4 bedroom, 2 bath, living room, large den and kitchen, double car garage, large basement, FHA financing available. See Eston Stevens after 5 o'clock or call 728-4407. 30-tfc

HOUSE FOR SALE: On Brewer Street, brick veneer, 4 bedroom, 2 bath, living room, large den and kitchen, double car garage, large basement, FHA financing available. See Eston Stevens after 5 o'clock or call 728-4407. 30-tfc

HOUSE FOR SALE: On Brewer Street, brick veneer, 4 bedroom, 2 bath, living room, large den and kitchen, double car garage, large basement, FHA financing available. See Eston Stevens after 5 o'clock or call 728-4407. 30-tfc

HOUSE FOR SALE: On Brewer Street, brick veneer, 4 bedroom, 2 bath, living room, large den and kitchen, double car garage, large basement, FHA financing available. See Eston Stevens after 5 o'clock or call 728-4407. 30-tfc

HOUSE FOR SALE: On Brewer Street, brick veneer, 4 bedroom, 2 bath, living room, large den and kitchen, double

On The Local Scene..

Dr. and Mrs. Joseph Hurst were in Memphis Friday to be with Mrs. Hurst's father, Mr. Thomas R. Wallace of Savannah, Tenn., who had a major surgery at the Baptist Hospital. A late report tells that Mr. Wallace is steadily improving.

Messrs. Leslie McCullar and Leslie Jacob, Mr. and Mrs. Josh Jacob were in Memphis Saturday for

the day. They went to accompany Mrs. Jacob, who boarded a jet plane via Delta Airlines for Silver Springs, Fla. Mrs. Jacob was met in Atlanta by her daughter, with whom she will visit in Silver Springs, for an indefinite period. Plans for the trip made earlier were postponed until this time because of illness. Friends at Mrs. Jacob's former home are interest-

ed to know that because of her continued improvement the trip was made possible.

Peggy Gault and Beth Perkins, students at Miss. College spent the weekend with Mr. and Mrs. J. B. Gault. Beth is the daughter of Rev. and Mrs. Clifton Perkins, formerly of Booneville.

Mr. and Mrs. Mike Hardy, Mrs. Deloris Anderson, Brenda and Maria of Hattiesburg, Mr. and Mrs. W. E. Hardy of Jackson, Miss., Pat Hardy, Diane Howell and Anita Pratt of Freed-Hardeman College spent the weekend with

Mrs. Lum Crabb and the Jim Gibbons.

The promotion of Rowan M. Monteith, Jr. to the rank of Lt. Colonel in the U. S. Air Force is of interest to his friends here. Mrs. Monteith is the former Ileen Bolton. They are presently stationed at Colorado Springs, Colorado.

Mrs. W. W. Cunningham has returned from an extended visit with Mr. and Mrs. Paul Schumacher in Nokomis, Illinois.

Dr. and Mrs. V. O. Bolton of Memphis were guests in the home of Dr. Bolton's mother, Mrs. J.A.

Bolton last weekend.

Mr. and Mrs. James Austin and Mike of Columbia, Tenn. spent the weekend with Mr. and Mrs. Mose McMillian and Miss Olive McMillan.

Billy Joe Carroll has just completed his boot training with the U. S. Navy at San Diego, Calif. and is visiting his wife, Imogene and mother, Mrs. Bernice Carroll. Friends will be glad to know that Flavius Rowland after a stay in the local hospital has resumed his business duties.

home last Friday from the Baptist Hospital, where she had surgery. Friends will receive with interest the news of her daily improvement.

Mrs. Lee Rakestraw and Mrs. C. W. Bolton were in Tupelo Saturday for the day.

Mrs. Minnie Stennett has returned home after a two weeks visit with Mrs. Sybil Boren and family in Zion Ill.

Mrs. Clovis Rogers and Mrs. Clarence Chase were guests Sunday of Mr. and Mrs. C. Q. Hoover at their lovely suburban home,

near Baldwin.

Mr. and Mrs. Douglas Marshall and sons, Doug and Dave of Meridian spent the weekend with Mrs. Mary Neil Marshall and Mrs. Verna Wright.

Mrs. Ruth Martin spent the weekend with Mr. and Mrs. Doug Martin in Gulfport, while in this area as a chaperone for the Science Club.

Mr. and Mrs. Albert Feldman are on an extended vacation in Florida. Mrs. Frank Anderson and daughters, Brenda and Maria of Hattiesburg spent the weekend with the

Eugene Moody.

Teddy Feldman spent the first part of the week in Atlanta, Ga., attending the Spring Shoe Show.

Mrs. William Arnold is spending this week in Phoenix, Ariz. Mr. and Mrs. Eugene Moody, Mrs. Frank Anderson, Brenda and Maria spent Sunday afternoon with Mrs. Frank Anderson, Sr. and the J. B. Nunley family in Dumas.

Florida is the Everglade State.

Three rice crops a year are produced in Formosa.



Where Prices are Right, Clerks Polite

DOLLAR DAYS!



50 FREE
Quality Stamps
with purchase

Any Two
Packages
Nabisco
Cookies

LIBBY'S, NO. 303 SIZE

PEARS

3 FOR \$1.00

LIBBY'S - CRUSHED OR SLICED - NO. 1 1/2 CANS

PINEAPPLE

4 FOR \$1.00

LIBBY'S, NO. 303 SIZE

CUT BEETS

8 FOR \$1.00

LIBBY'S 46-OZ. CANS

TOMATO JUICE

4 FOR \$1.00

Libby
Fruit

COCKTAIL

303
Cans

5 for \$1

LIBBY'S

GARDEN PEAS, No. 303 can

5 for \$1.00

LIBBY'S

TOMATO CATSUP, 14-oz. bottle

7 for \$1.00

LIBBY'S

PORK & BEANS, 14-oz. can

7 for \$1.00

KRAFT

GRAPE JAM, 18-oz. glass

3 for \$1.00

LIBBY'S

POTTED MEAT, 1/4 can

10 for \$1.00

FOLGER'S

INSTANT COFFEE, 10-oz. jar

\$1.29

LIBBY'S

VIENNA SAUSAGE

5 for \$1.00

WAGNER'S

ORANGE DRINK, quart jar

29¢

50 FREE Quality Stamps with purchase

HAMBURGER DILLS, Jack Sprat 16-oz. 2 for 58¢

O L E O, Golden Rich 6 lbs \$1.00

SALAD DRESSING, Salad Bowl quart 39¢

Libby's Cream Style

CORN

303
Can

6 for \$1

With Coupon and \$5.00 Additional Purchase

EGGS

Med.
Doz.

15¢

Large
Doz.

19¢

COUNTRY STYLE

PORK BACK BONE lb. 59¢

ROUND STEAK, USDA Choice, lb. 79¢

CHICKEN, Cut Up, Tray Pack lb. 33¢

HYDE PARK

BACON

lb. 69¢

FRESH PORK

BOSTON BUTT

lb. 45¢

CHICKEN

Purnell Pride



Whole
lb.

29¢

RED GRAPES, lb. 19¢

ORANGES, 5-lb. bag 49¢

YELLOW CORN, 4 ears 39¢

RADISHES, 2 cello packages 19¢

SNOWDRIFT, 3-lb. can 69¢

CHEER, Regular Size 4 for \$1.00

IVORY LIQUID, 12-oz. bottle 4 for \$1.00

DOG FOOD, Twin Pet 13 for \$1.00

COFFEE

Folger's

2-lb. can \$1.39

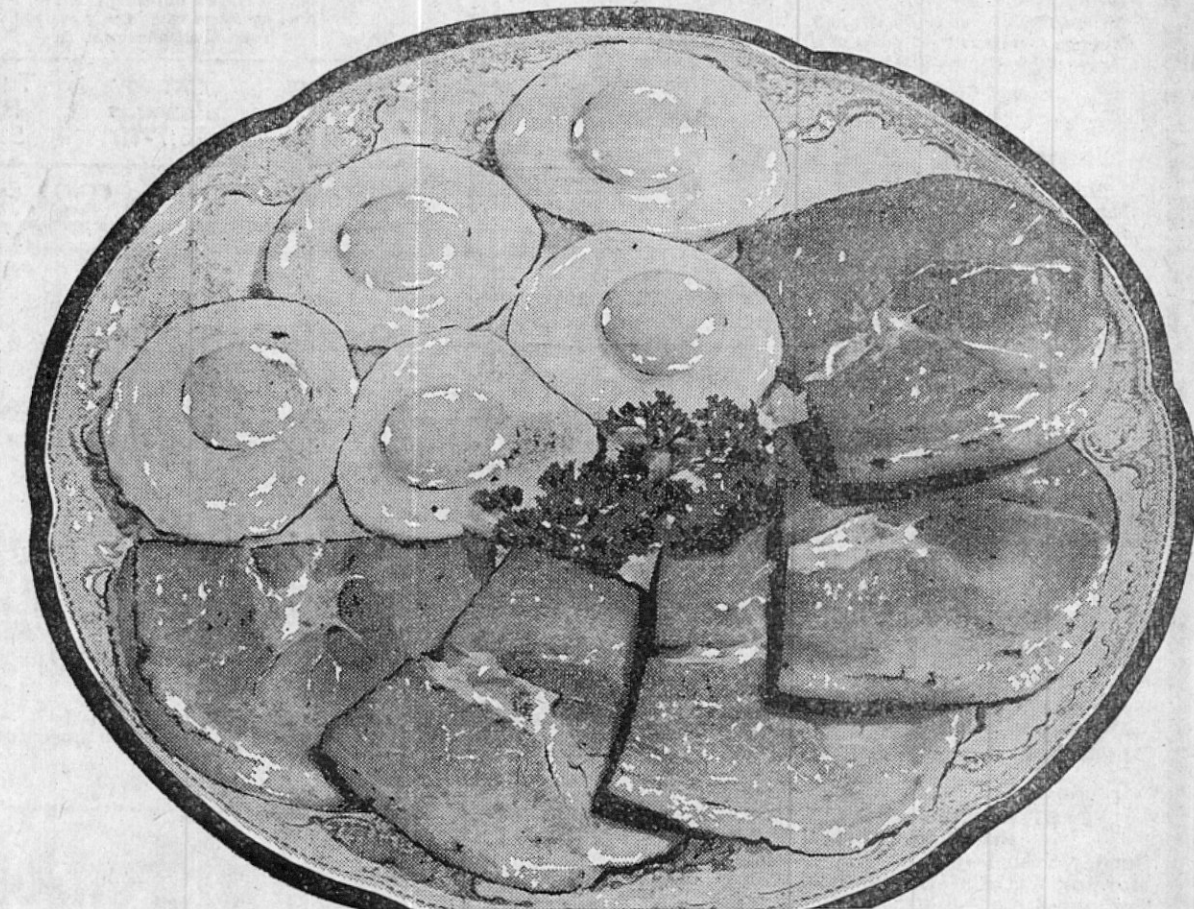

JUICE

Libby

Frozen Orange

6 for \$1

100 FREE QUALITY STAMPS

With Coupon and \$5.00 Purchase

Blue Ribbon

NAPKINS, box

10¢

50 Free Quality Stamps with purchase

Planter's Dry Roasted Peanuts 79¢

Register For This Beautiful SILVER SERVICE SET

Drawing Will Be 6 p. m.

Saturday, April 30th.

BOOTH

FISH STICKS, 1 1/2-lb. pkg.

99¢

WINTER GARDEN

STRAWBERRIES, 10-oz. package

29¢

50 FREE QUALITY STAMPS WITH PURCHASE

CREAM PIES, Morton 3 for \$1.00

COUPON
With This Coupon
\$5.00 add. purchase

100 FREE
Quality
Stamps
— LIMIT ONE —
Expires 5-4-66

COUPON
With Coupon and
\$5.00 Purchase

EGGS
Med. dozen 15¢
Large dozen 19¢
— LIMIT ONE —
Expires 5-4-66

WHEELER BAPTIST CHURCH
 Sunday School—10:00 a.m.
 Sunday School—10:00 a.m.; Morning Worship
 Morning Worship—11:00 a.m.
 T. U.—6:30 p.m.; Evening Worship—7:15 p.m.
 Prayer Meeting—Wednesday—7:30 p.m.—Welcome

PISGAH METHODIST CHURCH
 H. W. Lay, Pastor
 Sunday School—10:00 a.m.
 Worship Service—First Sunday, 9:45 a.m.; Second
 Sunday, 7:30 p.m.; Fourth Sunday, 11:00 a.m.
 Youth Fellowship—6:30 p.m.

FIRST METHODIST CHURCH
 Rev. W. R. Richerson, Pastor—West Church St.
 Sunday Church School—9:45 a.m.
 Morning Worship—11:00 a.m.
 Sunday Night Youth Fellowship—6:30 p.m.
 Evening Worship—7:30 p.m.
 Mid-Week Prayer Service—Wednesday 7:30 p.m.

CHURCH OF CHRIST
 Highway 45 North
 J. A. Thornton, Minister
 Sunday Bible School—9:45 a.m.
 Morning Worship—10:35 a.m.
 Sunday Night Young People Meeting—6:00 p.m.
 Evening Worship—7:00 p.m.
 Mid-Week Bible Study—Wednesday 7:00 p.m.

PRESBYTERIAN CHURCH
 Market Street
 Lawrence Wood, Minister
 Sunday Worship Service—9:00 a.m.
 Sunday School—10:00 a.m.
 Sunday Young People's Meeting—6:00 p.m.
 Prayer Meeting—Thursday 7:00 p.m.

GRACE METHODIST CHURCH
 Highway 30 East
 Huey and Ruth Wood, Ministers
 Sunday School—9:45 a.m.
 Morning Worship—11:00 a.m.
 Sunday Night M.Y.F.—6:00 p.m.
 Evening Worship—7:00 p.m.
 Mid-Week Prayer Meeting—Wednesday 7:00 p.m.

FORKED OAK BAPTIST CHURCH
 Rev. Milton Wright, Pastor
 10:00 a.m.—Sunday School
 11:00 a.m.—Worship Service
 7:00 p.m.—Training Union
 8:00 p.m.—Worship Service
 7:00 p.m. Wednesday—Mid-Week prayer service

FIRST BAPTIST CHURCH
 First & Church St.—Rev. Billy E. Roby, Pastor
 Sunday School—9:45 a.m.
 Morning Worship—10:55 a.m.
 Training Union—6:30 p.m.
 Evening Worship—7:30 p.m.
 Prayer Meeting—Wednesday 7 p.m.

CAROLINA METHODIST CHURCH
 Rev. Huey Wood, Pastor — Hwy. 4 West
 Sunday School every Sunday at 10:00 a.m., ex-
 cept on 4th Sunday, at 11:00 a.m.
 Morning Worship—1st, 2nd, 3rd Sundays, 11 a.m.
 Morning Worship 4th Sunday at 10:00 a.m.
 Evening Worship 2nd Sunday 7:30 p.m.
 M. Y. F.—6:30 p.m.

EAST BOONEVILLE BAPTIST CHURCH
 Rev. Earle Green, Pastor—East Church Street
 S. S.—9:45 a.m.; Morning Worship—11:00 a.m.
 T. U.—6:00 p.m.; Evening Worship—7:00 p.m.
 Prayer Meeting—Wednesday 7:00 p.m.

CANDLER'S CHAPEL BAPTIST CHURCH
 Rev. Hermon C. Dykes, Pastor
 Sunday School—10:00 a.m.
 Preaching Service—11:00 a.m.

PINEY GROVE BAPTIST CHURCH
 Bro. Dewey Wallis, Pastor
 Training Union—6:30 p.m.
 Evening Worship—7:30 p.m.
 Prayer Meeting—Wednesday at 6:30 p.m.
 Sunday School—10 a.m.
 Preaching Services each 2nd and 4th Sunday at
 11 a.m. and 7:30 p.m.

FAIRVIEW BAPTIST CHURCH
 Sunday School—10:00 a.m.
 Morning Worship—11:00 a.m.
 Evening Worship—7:00 p.m.
 Prayer Meeting—Wednesday 7:00 p.m.

ZION REST CHURCH OF CHRIST
 Three Miles North of Marietta
 Sherrill Bennett, Minister
 Sunday Bible School—9:30 a.m.
 Morning Worship—10:30 a.m.
 Bible Study—Monday, 7 p.m.

HOUSE OF PRAYER
 Don Eugene McGaughy, Pastor
 Earl Hisaw, Assistant Pastor
 Preaching Services Saturday night—7:30 p.m.
 Sunday School—10 a.m.
 Preaching Services Sunday—11 a.m. and 7:30 p.m.

HILL'S CHAPEL CHURCH OF CHRIST
 Jimmy Olive, Minister
 Sunday Bible School—9:45
 Morning Worship—11:00 a.m.
 Evening Worship—7 p.m.
 Mid-Week Bible Study—Wednesday 7:00 p.m.

MARTIN HILL FREEWILL BAPTIST CHURCH
 Hwy. 30 East—Rev. Curtis Briley, Pastor
 Sunday School—10 a.m.
 Preaching—11 a.m.
 Young Peoples Training—6:30
 Evening Worship—7:00
 Mid-Week Services—Wednesday, 7:00.

EAST MARIETTA BAPTIST CHURCH
 Bro. John Johnson, Pastor
 Sunday School—10 a.m.
 Morning Worship—11 a.m.
 Training Union—6 p.m.
 Evening Worship—7 p.m.
 Prayer Meeting—Wed., 6:30 p.m.

MARIETTA CHURCH OF CHRIST
 G. T. Pharr, Minister
 Sunday Bible School—9:45 a.m.
 Morning Worship—10:45 a.m.
 Evening Worship—6:00 p.m.
 Bible Study—Wednesday at 7:30 p.m.

CAIN'S CHAPEL UNITED PENTECOSTAL CHURCH
 H. L. Hatter, Pastor
 Sunday School—10:00 a.m.
 Morning Worship—11:00 a.m.
 Evening Worship—7:00 p.m.
 Youth Service—Tuesday 7:00 p.m.
 Bible Study—Thursday, 7:00 p.m.

STUTTS CHAPEL CHURCH OF CHRIST
 Lee Cole, Minister
 Sunday Bible Study—9:30 a.m.
 Sunday Morning Worship—10:30 a.m.
 Sunday Evening Song Practice—6:30
 Evening Worship—7:00

BLACKLAND METHODIST CHURCH
 Rev. Huey Wood, Pastor
 Sunday School—1st Sunday 11 a.m.
 2nd, 3rd, and 4th Sunday 10 a.m.
 Morning Worship—1st Sunday 10 a.m.
 2nd Sunday 11 a.m.
 Evening Worship—4th Sunday 7:30 p.m.

JACINTO CHURCH OF CHRIST
 Bro. J. T. Smith, Minister
 Sunday Bible School—9:45 a.m.
 Morning Worship—10:45 a.m.
 Evening Worship—6:30 p.m.
 Mid-Week Bible Study, Wednesday—7:00 p.m.

The Family That Prays Together...



THE CHURCH FOR ALL • ALL FOR THE CHURCH

The Church is the greatest factor on earth for the building of character and good citizenship. It is a storehouse of spiritual values. Without a strong Church, neither democracy nor civilization can survive. There are four sound reasons why every person should attend services regularly and support the Church. They are: (1) For his own sake, (2) For his children's sake, (3) For the sake of his community and nation, (4) For the sake of the Church itself, which needs his moral and material support. Plan to go to church regularly and read your Bible daily.

They are: (1) For his own sake, (2) For his children's sake, (3) For the sake of his community and nation, (4) For the sake of the Church itself, which needs his moral and material support. Plan to go to church regularly and read your Bible daily.

Copyright 1966 Kaiser Advertising Service, Inc., Strasburg, Va.

Sunday	Monday	Tuesday	Wednesday	Thursday	Friday	Saturday
Psalms 100:1-5	Proverbs 16:7-18	Isaiah 59:1-9	Jeremiah 31:1-6	Romans 15:14-21	1 Corinthians 3:10-17	Ephesians 4:1-16

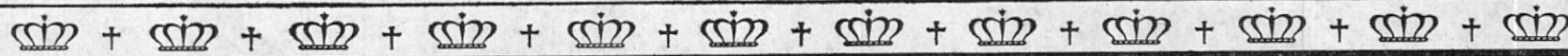

CALVARY BAPTIST CHURCH
 Corner of Main and Broad St.
 Rev. T. F. Grubbs, Pastor
 Sunday School—9:55 a.m.
 Morning Worship—11:00 a.m.
 Training Union—6:00 p.m.
 Evening Worship—7:00 p.m.
 Prayer Meeting—Wednesday 7:00 p.m.

OAK HILL BAPTIST CHURCH
 Rev. John Dugard, Pastor
 Sunday School—10 a.m.; Morning Worship—11 a.m.
 Training Union—7 p.m.; Evening Worship—8 p.m.

LAMB'S CHAPEL CHURCH
 Bro. W. E. Sharp, Pastor
 Sunday School—10 a.m.; Preaching Services: 1st Sunday—11 a.m.; 3rd Sunday Night—7 p.m.

MARIETTA METHODIST CHURCH
 Rev. John Millsaps, Pastor
 Sunday School—10:00 a.m.
 Sunday School 2nd and 4th Sunday—9:30 a.m.
 Sunday School 1st and 3rd Sunday—10:30 a.m.
 Preaching Services 1st & 3rd Sunday—9:30 a.m.

EAST PRENTISS BAPTIST CHURCH
 Rev. Wallace Pannel, Pastor
 Sunday School—9:30 a.m.
 Preaching 2nd and 4th Sunday—2:00 p.m.
 Preaching 1st and 3rd Sunday—7:00 p.m.

SHADY GROVE METHODIST CHURCH
 Ruth Wood, Pastor
 Preaching on 4th Sunday—10:00 a.m.

TUSCUMBIA BAPTIST CHURCH
 Bro. Billy Hester, Pastor
 Sun. School—10:00 a.m.; Morning Worship—11 a.m.
 Evening Worship—7 p.m.; Training Union—6 p.m.
 Prayer Meeting—Wednesday, 6 p.m.

CROSS ROADS METHODIST CHURCH
 Rev. Huey Wood, Pastor
 1st. Sunday—Morning Worship 10:00 a.m.
 2nd. Sunday—Evening Worship 7:30 p.m.
 3rd. Sunday—Morning Worship—11:00 a.m.
 Sunday Church School, 1st. Sunday—11:00 a.m.
 Other Sundays—10:00 a.m.

NEW SITE BAPTIST CHURCH
 New Site — Bro. Joe Hughes, pastor
 Sunday School — 10 a.m.
 Worship Service—1st Sunday at 2 p.m.

LITTLE BROWN FREEWILL BAPTIST CHURCH
 Rev. Buford Pierce, pastor
 Sunday School—10 a.m.
 Morning Worship—11 a.m.
 Evening Worship—7:00 p.m.

GASTON BAPTIST CHURCH
 Rev. W. Lamar Boothe, Pastor
 Sunday School—9:30 a.m.
 Morning Worship—10:30 p.m.
 Training Union—7:00 p.m.
 Evening Worship—8:00 p.m.
 Prayer Meeting—Wednesday 7:30 p.m.

FIRST FREEWILL BAPTIST CHURCH
 North Lake St. — Rev. J. L. Gore, Pastor
 Sunday School—10:00 a.m.
 Morning Worship—11:00 a.m.
 C. T. S. — 6:15 p.m.
 Evening Worship—7:00 p.m.
 Prayer Meeting—Wednesday 7:00 p.m.

CHURCH OF GOD
 303 Hatchie St. — Rev. L. E. Pate, Pastor
 Sunday School—10:00 a.m.
 Morning Worship—11:00 a.m.
 Evening Worship—7:00 p.m.
 Prayer Meeting—Wednesday 7:00 p.m.

LIBERTY METHODIST CHURCH
 Hwy. 30 East — Ruth Wood, Pastor
 Morning Worship—9:45 a.m.
 Sunday School—11:00 a.m.
 M. Y. F. — 6:30 p.m.

OSBORNE CREEK BAPTIST CHURCH
 Rev. William Irwin, Pastor
 Sunday School—10:00 a.m.
 Morning Worship—11:00 a.m.
 Prayer Meeting—Thursday 6:30 p.m.

CRESTWOOD BAPTIST MISSION
 Rev. William Irwin, Pastor
 Sunday School—10:30 a.m.
 Morning Worship—9:30 a.m.
 Training Union — 6:30 p.m.
 Evening Worship—7:30 p.m.
 Prayer Meeting — Wednesday 7:00 p.m.

THRASHER BAPTIST CHURCH
 Rev. Dewey Wallis, Pastor
 Sunday School—9:00 a.m.
 Morning Worship—9:45 a.m. 2nd, 4th and 5th Sundays.
 Evening Worship—6:00 p.m.—2nd, 4th and 5th Sundays.
 Training Union—Sunday 7:00 p.m.

SMITH CHAPEL FREEWILL BAPTIST CHURCH
 Rev. Arthur Dill, pastor
 Sunday School—10:00 a.m.
 Preaching each 1st and 3rd Sunday at 11 a.m.
 Singing on 2nd Sunday afternoon of each month.

MT. PLEASANT COMMUNITY CHURCH
 8 Miles E. of B'ville — Eld. R. J. Townsend, Pastor
 Church Services at 2:00 p.m. on the 1st Sunday.

FIRST UNITED PENTECOSTAL CHURCH
 Robert E. Fourbush, Pastor
 Sunday School — 9:45 a.m.
 Morning Worship — 11 a.m.
 Youth Services Sunday — 6:30 p.m.
 Evangelistic Service Sunday — 7:30 p.m.
 Prayer Service — Tuesday 7 p.m.
 Bible Study — Wednesday 7:30 p.m.

WHEELER PRIMITIVE BAPTIST CHURCH
 Elder James R. White, Pastor
 Bible Study—10 a.m.
 Morning Worship—2nd and 4th Sundays 11 a.m.
 Evening Worship—2nd and 4th Sundays 6:30 p.m.
 Fellowship Hour—Wed., before 2nd and 4th Sundays, 7 p.m.

SNOWDOWN CHURCH OF CHRIST
 Jim Archer, Minister
 Sunday Bible School—10:00
 Morning Worship—11:00
 Evening Worship—6:30

MT. OLIVE CHURCH OF GOD
 Three Miles North of Altitude
 Bro. A. L. Marshall, Pastor
 Sat. night, Young People's meeting—7:30 p.m.
 Sunday School—9:45 a.m.
 Morning Worship—11 a.m.
 Evening Worship—6:30 p.m.
 Prayer Meeting—Wednesday at 7:30 p.m.

NEW BETHEL CHURCH OF CHRIST
 Bro. J. T. Smith, 1st Sun.
 2nd & 5th Sun., Bro. Tice; 3rd Sun., Bro. Foster
 Sunday Bible School—9:30
 Morning Worship—10:30

LITTLE CREEK BAPTIST CHURCH
 3½ Miles North of Marietta
 Bro. R. C. Spencer, Pastor
 Sunday School — 10 a.m.
 Preaching Services, 1st and 3rd Sunday—11 a.m.
 Evening Worship, 1st and 3rd Sunday—7 p.m.
 Training Union—6:00 p.m.

MT. PISGAH FREEWILL BAPTIST CHURCH
 Rev. W. M. Briley, Pastor
 Sunday School — 10 a.m.
 Worship Service—11 a.m. and 6:30 p.m.
 Singing each 4th Sunday — 1 p.m.

INFANT OF PRAGUE CATHOLIC CHURCH
 Pastor — Rev. Patrick Tierney
 Masses: Thursday and Friday afternoons, 5:00 p.m.
 Sunday, 9:00 a.m. Confession before each mass.

JUMPERTOWN METHODIST CHURCH
 Rev. Huey Wood, Pastor
 Sunday School—10 a.m., except 3rd Sunday 11 a.m.
 Morning Worship—3rd Sunday 10 a.m.; 4th Sunday 11 a.m.
 Evening Worship—1st Sunday 7:30 p.m.
 M. Y. F. at 6:30 p.m.
 W.S.C.S. 3rd Sunday 7:30 p.m.
 Men's Club 4th Sunday 7:30 p.m.

THRASHER METHODIST CHURCH
 H. W. Lay, Pastor
 Sunday School—10:00 a.m.
 Worship Service—First Sunday, 7:30 p.m.; Third Sunday, 11 a.m.; Fourth Sunday, 9:45 a.m.
 Youth Fellowship—6:30 p.m.

BLYTHE CHAPEL METHODIST CHURCH
 Rev. Ervin Dees, Pastor
 Sunday School every Sunday at 10 a.m.
 Morning Worship every 1st Sunday at 11 a.m.
 Evening Worship every 3rd Sunday at 7 p.m.

THIS PAGE IS SPONSORED AND PAID FOR BY THE FOLLOWING:

Billingsley Chevrolet Co.

MasterSon, Inc.

Prentiss County Home Bank

Peoples Bank and Trust Co.

Coca-Cola Bottling Works
 Corinth

Pepsi-Cola

Chittom Milling Co.

North Miss. Savings and Loan

S. and J. Ready Mix

Pierce Repair Shop

Houston Shell Serv. Station

Drug Center

Town Motel

Liberty Cash Grocery

Blue Bell Employees

R. L. Long Ins. Agency

Booneville Steam Laundry
 and Cleaners

Aletha Lodge Nursing Home

Booneville Floral Co.

G. and W. Cleaners

Young's Service Station

M. and H. Food Market

Dobbins Spur Station

Farmers & Merchants Bank
 Baldwin, Miss.

Oxford Pilgrimage To Be Held April 29-May 1

OXFORD, Miss. — Citizens of Oxford and Lafayette County are all set to put on the city's "best dressed look" this Friday through Sunday, April 29 - May 1, and welcome visitors to the third annual Oxford Pilgrimage.

Eight historic and interesting homes will be placed on the tour, two for the first time, plus three historic churches. Morning and afternoon tours will be held Fri-

day and Saturday with afternoon tours on Sunday.

Special pilgrimage events will be the Deep South Plantation Barbeque to be held on the grounds of Cedar Hill Farm Saturday afternoon from 5 to 8 p.m., and the Confederate Tea at the Mary Buie Museum from 2 to 5 p.m. Sunday. A sidewalk art exhibit on the Oxford Square will run during the entire pilgrimage.

Mayor Richard Elliott has issued a special invitation to fellow Mississippians to join in the fun at the Deep South Plantation Barbeque Saturday evening.

A-U-C-T-I-O-N

10 a.m. Saturday, April 30, 1966

PRATT COMMUNITY

Located on Highway 370 about 4 miles East of Baldwin across road from Frank Agnew's Store

Complete Dispersal Sale Of Farm Equipment Of Late Roy Agnew's Estate.

- 1—John Deere No. 6 Forage Harvester - PTO driven with row crop attach. & cutter bar. (2 yr. old)
 - 1—Lundale Self-Unloading Silage Wagon on John Deere chassis. (Bed used 1 yr.)
 - 1—Massey Ferguson Hay Baler - No. 10 (2 yr. old)
 - 1—Massey Ferguson Rake No. 29 (2 yr. old)
 - 1—John Deere Manure Spreader No. 33 (3 yr. old)
 - 1—30 Ferguson Tractor (good condition)
 - 1—WD 45 AC Tractor (good condition)
 - 1—B John Deere Tractor
 - 1—John Deere Hay Conditioner
 - 1—John Deere No. 127 Gyromower (Bush Hog)
 - 1—Iron Wagon with good bed
 - 1—Massey Ferguson 2-row cultivator
 - 1—John Deere 3 bottom breaking plow
 - 1—Ford 2 bottom breaking plow
 - 1—John Deere 6' Wheel Disc
 - 1—John Deere KBY 6' pick up Disc
 - 1—Birch Sub-Soiler
 - 1—Manure loader for No. 30 Ferguson Tractor (good)
 - 1—Manure loader for Ford or Ferguson Tractor
 - 1—AC-3 pt. Hitch
 - 1—Ferguson Mower
 - 1—Brush Saw
 - 1—McCulloch Chain Saw
 - 1—Blade for AC Tractor
- Other small items for sale.

Terms: CASH

Sale conducted by:

Murray Moore- The Auctioneer

Tupelo, Miss. Telephone 842-0522



MR. AND MRS. JAMES JONES

Miss Carolyn Wallis And James L. Jones Wed In Candlelight Ceremony At Geeville

The Mt. Olive Baptist Church in the Geeville Community near Baldwin was the setting for the lovely candlelight wedding of Miss Carolyn Irene Wallis and James Luther (Buddy) Jones on April 8, at 6:30 p.m. with Rev. H. T. Curbow, pastor, conducting the impressive double-ring ceremony in the presence of a large assemblage of relatives and friends of the couple.

The bride is the daughter of Mr. and Mrs. Isom Wallis, of the Lebanon Community, and the bridegroom is the son of Mr. and Mrs. Alvin Jones of New Site.

A program of nuptial music was presented by Miss Carolyn Pannell of Ellistown, pianist, and Mrs. Mary Evelyn Carnes, vocalist.

Given in marriage by her brother, Thomas Wallis, the bride wore a lovely white floor-length wedding gown of chantilly lace over peau de'sole that featured a portrait neckline, basque bodice and long tapering sleeves that came to dainty petal points at the hands. Her veil of pure silk illusion cascaded from a wedding ring crown of lace embroidered with seed pearl. She carried a hand bouquet of white carnations centered with a white orchid that rested on a white Bible. The Bible was a gift from the members of the Church. She wore a dainty string of pearls which was a gift from the bridegroom.

Mrs. Elizabeth Wages, sister of the bride, was matron of honor. She wore a lovely street-length gown of pale yellow dotted swiss

organza with matching float veil attached to a yellow ring crown and a corsage of yellow cavel. Her opera pumps were in a matching pale yellow.

Jack Jones served his brother as

best man. Groomsmen were Jimmy Grubbs of Blue Springs, and Gene Horn, brother-in-law of the bridegroom, of New Site.

The couple exchanged their wedding vows before an altar of white candles glowing from wrought iron candelabrum and tall floorbaskets filled with white gladioli and greenery.

For her daughter's wedding Mrs. Wallis chose a lovely gown of navy blue sheer with matching accessories. Both mothers wore pretty corsages of white carnations.

Immediately following the wedding ceremony the couple left for a wedding trip to Tennessee. For traveling the bride chose a two-piece suit-dress of aqua crepe with black accessories with which she wore the orchid corsage from her wedding bouquet.

The couple will reside in Booneville.

Out-of-Town Guests

Among the out of town guests attending the Wallis-Jones wedding were Mr. and Mrs. Neil Wallis of Memphis, Mr. and Mrs. Bruce Wallis of Ripley; Mr. and Mrs. H. F. Magers of Algoma; Miss Frances Rogers of Memphis; Mr. and Mrs. C. A. Russ and children of Long Beach, Miss;

Mrs. J. W. Wages and Mrs. John-

Graduating Students To Take Trips

The Wheeler Senior Class left Wednesday, April 27 for a class trip to Long Beach, Miss., where they will spend three days. They were accompanied by S. N. Ryan, Mrs. Earnest Rowland and Mrs. Brodie Murphy.

The Thrasher Senior Class left Tuesday, April 26 for Washington, D. C. for a week's tour of interesting places. Accompanying the seniors were Bill Moore, Perrin Jer-nigan, Teddy Ledbetter and Mrs. Ed Ledbetter.

Seniors from the Jumpertown High School will leave May 12 at 4 a.m. for Florida, where they will be visiting many interesting places.

Mr. and Mrs. Bob Jones and Riekey, and Mr. and Mrs. Jack Jones, of Booneville; Mr. and Mrs. Eugene Horn, Debra and Joan, of New Site; Mr. and Mrs. Joe Ellis Gann, Mrs. Jimmy Miller, Miss Mary Ruth Jones, Mrs. George Goolin, Mrs. Charles Cole, Mrs. Lavon Bullock, and Mrs. John Green, all of Booneville; Roy Hudson of New Site; Mr. and Mrs. Norman Searcy of Rlenzi; and Thomas Wallis of Woodstock, Georgia.

ces for nine days. They will be accompanied by Mr. and Mrs. C. B. Smith and Mr. and Mrs. Lex Cain and Andy.

Marietta Seniors will be leaving May 16 for Daytona Beach, Florida, as well as other interesting points in Florida. They plan to be gone about a week. Mrs. Omar Jones, Mrs. Gordon Tyra, Gerald Gray and Linda Tyra will accompany the seniors.

Booneville High School Seniors will be leaving May 4 for a few days at Gulf Hill's Dude Ranch, near Gulfport. The group will be accompanied by their sponsors, Mrs. Richard Kemp, William Walden and Miss Linda Goodwin.

Members of the New Site Senior Class left Monday, April 25 for three days on the Gulf Coast. Accompanying the seniors were Mr. M. H. Wachsmann and Mrs. Eulas Isbell.

The Eighth Grade Graduating Students of Hill's Chapel took their class trip Monday, April 25

to the Memphis Zoo. They were accompanied by their class sponsor, Mrs. James Wilson.

smart people are want-ad minded!



SAVE AND GROW WITH US

4% Dividends on Pass Book Deposit

Deposits by 10th Earn from First

5% Dividend on 1 Year Time Certificate



NORTH MISSISSIPPI SAVINGS & LOAN ASSOCIATION

CORNER FRONT & CHURCH STREETS BOONEVILLE

PHONE 728-6241 to 3-31-66

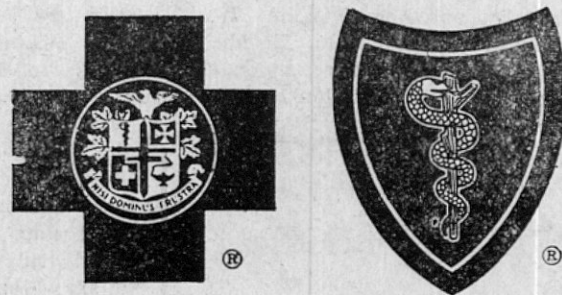

BLUE CROSS-BLUE SHIELD ANNOUNCES

SPECIAL "SENIOR MED" PLAN

TO SUPPLEMENT GOVERNMENT MEDICARE PROGRAM

BEST Health Protection Plan For Those Age 65 or Over!

If you are age 65 or over, you will want to get all the facts about "SENIOR MED" — Blue Cross-Blue Shield's supplement program for Medicare. Here is a program designed specifically to help fill the gap in hospital and medical benefits provided by Medicare. "SENIOR MED" protection adds to, but does not duplicate Medicare benefits.

Along with enjoying the full protection of Blue Cross-Blue Shield's "SENIOR MED" PLAN, those age 65 or over may obtain additional coverage for CANCER and 10 other dread diseases at a very low monthly

cost. The total cost of this Blue Cross-Blue Shield package plan for senior citizens — "SENIOR MED" plus CANCER—is less than \$5.00 per month.

"SENIOR MED" plus Medicare gives you protection never before possible.

All Mississippians age 65 or over should take advantage of this outstanding value in health-care protection. Present Blue Cross-Blue Shield members already know about this valuable program. If you are not now a member, fill out coupon below and mail today for full information about "SENIOR MED."

SEE YOUR LOCAL BLUE CROSS-BLUE SHIELD REPRESENTATIVE

In This Area Contact: Mrs. Lila Fulghum, Booneville, 728-5983; Mr. T. W. Muse, Booneville, 728-6223; Mr. Roy B. Loveless, Booneville, 728-4017

CALL OR WRITE TODAY!
(TELEPHONE 366-1422)



MISSISSIPPI HOSPITAL & MEDICAL SERVICE
530 E. WOODROW WILSON AVE./JACKSON, MISS.

Coupon only for Mississippians not already members of Blue Cross-Blue Shield. Without obligation, please have a Blue Cross-Blue Shield representative contact me about your "SENIOR MED" Program. W5

MAIL TO: MISSISSIPPI BLUE CROSS-BLUE SHIELD
P. O. BOX 1043, JACKSON, MISSISSIPPI 39205
TELEPHONE 366-1422

NAME (please print) _____

ADDRESS _____

CITY _____ STATE _____ ZIP CODE _____

TELEPHONE NUMBER _____

Remember—do not send this coupon if you already belong to Blue Cross-Blue Shield.



WALDEN MOTOR COMPANY
Hy. 45 South Booneville, Miss.

"Cancer And You" Theme Of Pilot Club Meeting Held Thursday Night

The Booneville Pilot Club had its regular monthly program meeting April 21 at the Town Motel Restaurant. The Community Service Committee with Chairman Mrs. Hoyt Nelson was in charge of the program. Other committee members are Mrs. Clyde Carter, Mrs. Fred Houston, Mrs. Clifford Long, Mrs. E. O. Roden, Miss Earline Woods and Mrs. C. W. Yarber.

The banquet tables were artistically decorated in the theme of the evening "Cancer and You". Pamphlets on the subject were used as place cards, and the bright red American Cancer Society Emblem and medical books were used throughout the room.

The invocation was given by Mrs. Oswald Pounds and Mrs. Hubert McDaniel led in the Pledge of Allegiance. The speaker of the evening was Mrs. Hoyt Nelson, Prentiss County Health Nurse. She ably presented some facts regarding that dread disease, cancer, and stated that hope is in the air concerning its prevention and even cure. She said that a yearly check-up, or even a six-month checkup, is the best defense against cancer. It can lead to early detection and treatment and can add years to your life as it has to many. She urged cigarette smokers to stop smoking and for those that don't smoke not to start, as a protection against lung cancer. Those who "break the habit" gain real health benefits, even after years of smoking. She asked that each of us familiarize ourselves with the Seven Danger Signals of cancer and that if any of those painful signals lasts more than two weeks, see your doctor. A signal could be something serious and the earlier the treatment, the better the chance of cure. Mrs. Nelson closed with the statement that research is making great progress and the future could hold a brighter future regarding control of leukemia and

other forms of cancer. After some brief announcements the meeting was adjourned with the President, Mrs. Clifford Kizer, leading the club in repeating the club motto "True Course Ever".

G. A.'s Recognition Program Held

"A Story to Tell" was the theme of the Girl's Auxiliary Recognition Service held Wednesday, April 26th at the First Baptist Church. Mrs. E. O. Roden is the G. A. Director.

The Maidens taking part in "Tell Me The Story" were Marcia Copeland, Genia Toy Martin and Kathy Taylor. Mrs. Roden gave the charge to Maidens. Ladies-in-Waiting, who gave "I Love To Tell The Story", were Mary Bess Steele, Annice Pounds, Janet Dickerson, Rosemary Downs, and Linda Rowland. Gaye Roden, Counselor, gave the charge to Ladies-in-Waiting. The Princesses, Barbara Moore, Janet Smith and Joyce Dickerson, presented "The Kingdom Is Coming". Miss Sue Kimbrell, vice-president of WMU, gave the charge to the Princesses.

The girls sang "The Girl's Auxiliary Hymn". Miss Sue Kimbrell presented the awards from the W.M.U., a charm bracelet, when the girl passes her first forward step and then they add a charm for each step that the girl accomplishes.

Mrs. Billy Roby gave the benediction. The recessional, played by Mrs. Mary Gault Nabers, was "I Will Sing The Wondrous Story". The girls were all dressed in white and carried white Bibles.

Scientists agree all fish have a sense of smell, but some are more sensitive to odors than others.

Eight furlongs make a mile.



MISS JANEEN A. GOOGE

Engagement Of Miss Janeen A. Googe To Ward Hervey Smith Is Announced

Mr. and Mrs. George Walker Googe of Jackson, Tennessee, announce the engagement of their daughter, Miss Janeen Annice Googe, to Ward Hervey Smith, son of Dr. and Mrs. William Ward Smith of Gainesville, Florida.

Miss Googe is the granddaughter of Mrs. Charles Cullen Morton and

the late Mr. Morton of Booneville, Mississippi, and of the late Dr. and Mrs. George William Googe of Rienzi, Mississippi.

Grandparents of the prospective groom are the late Dr. and Mrs. James Walter Hervey of Groves, Texas, and the late Dr. and Mrs. William Tillman Smith of Dickson, Tennessee.

The bride-elect graduated with honors from Jackson High School, where she received a Medal for Scholarship, the Best Typist Award, and was a member of the National Honor Society. She was president of the Jackson Gray's Childrean of the Confederacy and was a member of the Order of Rainbow for Girls.

Miss Googe received her Bachelor of Arts Degree from Union University, Jackson, Tennessee.

Shakespeare Tragedy Is Season Finale At Front Street Theatre

For its final production of the season, Front Street Theatre in Memphis has tackled one of the most challenging, and exciting, plays in the entire classical repertory. Shakespeare's stirring historical tragedy, "Anthony and Cleopatra."

Adding to the excitement is the presence, in perhaps the most fascinating feminine role ever written, of Miss Rita Gam, internationally known stage and screen and television actress making her Shakespearean debut. As Cleopatra, Miss Gam is following in the barge-wake of such stars as Sarah Siddons, Eleanor Duse, Sarah Bernhardt and, in more modern times, Katharine Cornell, Vivien Leigh, Dame Edith Evans, Katharine Hepburn, Tallulah Bankhead and, in the recent non-Shakespearean film, Elizabeth Taylor.

Opposite Miss Gam, as the reckless Roman statesman-soldier, Anthony, is FST resident actor, Gil Rogers. Guest actor John Seitz plays both Lepidus, one of the Triumvirs of the Roman Empire, and Thidius. Allen Hamilton is seen as Enobarbus, the man who knows the truth and speaks it; Don Hayes as Octavius Caesar; Polly Holliday as his sister, Octavia, whom Antony marries in a political move, and Leon Russum as Eros, loyal officer to Antony.

Cleopatra's court of attendants are portrayed by Liz Ingleson as handmaiden, Chairman; Sheila Larken as Iras, Barry Fuller as Mardian and Michael Norrell as Alexas. Tom Carson is seen as the pirate, Pompey, and Duane Campbell portrays the chilling friend to Pompey, Menas.

Other characters who give the drama complete life are Macon McCalm as a Scootsayer, Andy Rich as Canidius, Marler Stone as Scarus and Stuart Michaels as Agrippa. Also included in the cast are: Harry Watson, Charles Faithful, James Wetzel, Michael Arian and John Porter.

Guest director William Woodman, who directed "Becket" is at the helm of "Anthony and Cleopatra." Costumes are by Don Fibiger, sets by Richard Wilcox, and lighting by Lynn LePelley.

"Anthony and Cleopatra" will run through May 7 with performances nightly at 8:30 except Sundays when the curtain rises at 7:30, and Mondays which are dark. Tickets are now on sale at Front Street Theatre Box Office, 1819 Madison Avenue, 247-1122, or mail orders are accepted. In addition to the evening performances Memphis Shakespeare Festival, Inc. is sponsoring 15 student matinees on Monday, Wednesday, Friday and Saturday. Student group reservations at \$1.00 per ticket, may be made by telephoning Mrs. Jan Leonard at 275-4866.

graduating with highest honors, summa cum laude. At graduation ceremonies she was presented with three awards: Class of '62 Award which recognizes the senior with the highest average; Sigma Alpha Iota, a music award for the music major with the highest scholastic rating; and the Zeta Tau Alpha given the senior of the June class graduating summa cum laude. She was awarded the Academic Medal for Excellence in her major field, Music Literature, and received honors for independent study in Music History.

While at Union, she served as secretary and sergeant-at-arms of Sigma Alpha Iota, women's professional music fraternity, and was elected to Who's Who in American Colleges and Universities. Miss Googe was on the Dean's List each semester and was selected for membership in Alpha Chi and Hypania, both honorary scholastic organizations. She was a member of the Union University Singers and the Union University Symphonic Band and was president of Alpha Psi Omega, national honorary dramatics fraternity. A member of the Chi Omega sorority, she received the Chi Omega Mother Summar Award for the senior member with the most outstanding scholastic record.

She is now employed as secretary to the president of Kelly Foods, Inc., Jackson, Tennessee and performs in the Jackson Symphony Orchestra.

The groom-elect graduated from Gainesville High School in Gainesville, Florida, and was a member

Mrs. Mary Fugitt Honored On Birthday

The home of Mr. and Mrs. Chad Fugitt, Elm Street, was the scene of a delightfully festive occasion on Saturday evening, April 16.

The dining table was laden with many delicious dishes prepared by Mrs. Fugitt. A beautifully decorated cake claimed a spot of attention in the center.

The occasion was in love for and appreciation and honor of a very charming, deserving, but surprised lady, Mrs. Mary Fugitt, mother of Mr. Chad Fugitt, on her 89th birthday.

Those who were privileged to share this period of pleasure with this gracious lady were Mr. and Mrs. Chad Fugitt, who planned and prepared it, and Rev. and Mrs. Huey Wood.

Mrs. Fugitt wore a lovely orchid, which was presented to her by Mrs. Bertie Glenn Dobbins, Mrs. Mary Lee Spencer and Mrs. Annie Pearl Waters.

He received his Bachelor of Electrical Engineering Degree from the University of Florida, Gainesville, and is now an engineer in the product design department at I.T.T. Telecommunications, Milan, Tenn. Mr. Smith is a member of the Institute of Electrical and Electronics Engineers.

The wedding vows will be exchanged on June 25 at the Allen and Edgewood Church of Christ in Jackson, Tennessee.

Sanitarians To Convene May 5-6

The Mississippi Association of Sanitarians convenes in Jackson on May 5 and 6 at the King Edward Hotel for the fifth annual meeting.

Sanitarians and sanitary engineers, along with interested dairymen and food handlers from around the state, will participate in the 2-day Convention that will be concerned with sanitation problems relating to milk, water and food.

Mr. L. R. Kinard, Sanitarian with

the Tishomingo County Health Department in Iuka, is on the Membership Committee.

Mr. C. L. Billingsley, Sanitarian with the Prentiss County Health Department at Booneville, is a member of the Registration Committee.



Announcement

I have recently bought half interest in the new VELDA ROSE FLORIST AND GIFT SHOP on Highway 45 N. and would appreciate part of your business when you need flowers or gifts. In 1951 I attended Harper's School of Floral Design in Atlanta, Ga. and have worked part or full time in flower shops since.

Shop hours are from 7 A.M. to 5 P.M. I will remain open Wednesday afternoons when there is funeral or other necessary work to do, but at other times I will close at noon on Wednesdays.

Shop Phone 728-4442 Home Phone 842-4680

Mrs. Dewey (Bess) Wallis

THE NORTHEAST MISSISSIPPI JUNIOR COLLEGE

Booneville, Mississippi

Announces

1966 Summer Session Calendar

DAY FIRST TERM	
Monday, June 6, 8:00 A. M.	Registration
Tuesday, June 7, 8:00 A. M.	Classes Begin
Thursday, June 9	Last Day to Register
Monday, July 4	Holiday
Wednesday, July 13	Final Examinations

SECOND TERM	
Wednesday, July 13	Registration
Thursday, July 14, 8:00 A. M.	Classes Begin
Monday, July 18	Last Day to Register
Friday, August 19	Final Examinations

EVENING COLLEGE	
Thursday, June 2, 6:30 P. M.	Registration
Monday, June 6, 6:30 P. M.	Registration
Monday-Friday, June 13-17	Last Date to Register
Monday-Thursday, August 3 and 4	Final Examinations

Non-laboratory courses carrying three semester hours credit will meet from 6:30 to 7:45 and 8:00 to 9:15 P.M. twice each week, either Monday and Wednesday or Tuesday and Thursday evenings. Scheduling of other courses will be arranged and may include longer hours or more evenings.

ADMISSION. Admission is in accordance with policies stated in the current annual catalog.

ACCREDITATION. The Northeast Mississippi Junior College is fully accredited by the Southern Association of Colleges and Schools. Credit earned is transferable to other member colleges.

STUDENT LOAD. A student will normally enroll for six semester hours each term of the day session. Evening college students may enroll for a maximum of two (2) courses.

TUITION. Registration fee each term	\$5.00
Tuition per semester hour	\$10.00

Course offerings will be determined by the number of requests for specific courses. To help determine course offerings, detach and complete this pre-registration form and send to the Dean of Admissions, The Northeast Mississippi Junior College, Booneville, Mississippi 38829.

I expect to attend the Northeast Mississippi Junior College, Booneville, Mississippi, during the summer of 1966. My course needs are listed below.

DAY (Two 5 1/2 Weeks Terms)	
Course or Courses Needed	
First Term	Second Term

EVENING (One 9 Weeks Term)	
Two Class Sessions Per Week Per Course	
Except for Laboratory Courses	
Course or Courses Needed	

1. _____	4. _____
2. _____	5. _____
3. _____	

Your Name _____

City and State _____

BOB GRISHAM'S
Dixie Dandy
FOOD STORE
HIGHWAY 45 NORTH

Chicken Breast

lb. 49c

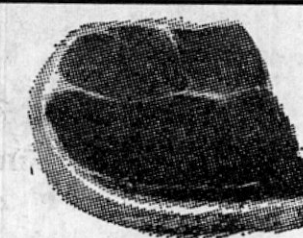

STEAK ROUND

Lb. 79c

BACON

Nukris

lb. 59c

FAT BACK

lb. 29c

SAUSAGE

Dixie

3 lbs. \$1.69

Bama, 18 oz.
Jelly

Grape, Grape Jam, Red Plum

3 FOR \$1.00

With \$5.00 Purchase, No. 2 Red

POTATOES 10 Lbs. 9c

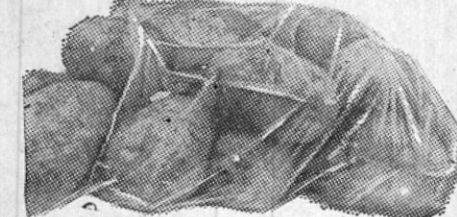

Kelly's, 300 size

Spaghetti & Meat Balls

2 for 49c

Tomatoes

Brite Red,

303 can

2 for 29c

Show Boat Blackeye Peas
Bush Great Northern Beans
Bush Mexican Style Beans
Bush Navy Beans
Kobey Shoestring Potatoes
Bush Pinto Beans

MIX AND MATCH THEM

5 FOR

49c

ORANGE JUICE

Donald Duck,

6 oz.

5 for 99c

Stokley

Peach Halves

2 1/2 size

3 FOR 89c

MAYONNAISE

Bama

qt. 55c

COFFEE

Luzianne

1 lb. bag 69c

George Morton Googe Wins Poetry Contest

In a poetry contest sponsored by the Woman's Club of Jackson, Tennessee, George Morton Googe won first place at Tigrett Junior High School for his original poem, "Sister's Gettin' Married."

The poem was then entered in the Tennessee District Poetry Contest and was awarded second prize there. George Morton is the thirteen-year-old son of Mr. and Mrs. George Walker Googe of Jackson, Tennessee, and the grandson of Mrs. Charles Morton of Booneville. The subject of his poem is his sister Janeen, whose engagement announcement appears in this issue.

SISTER'S GETTIN' MARRIED

by George Morton Googe

Sister's gettin' married, and gee! will I be glad!

She won't be here to pester me and "snitch" to Mom and Dad.

I'll be the only child at home . . . Things will work out fine; And when the chicken plate is passed, the best piece will be mine.

I'll get her cake and candy and the biggest piece of pie, And I will be the apple of my mom and daddy's eye!

I'll have a bathroom of my own—'twill be my private lair; And I won't be interrupted by her comin' to fix her hair!

But come to think about it, when my sister's gone from here, I won't have anyone to tease . . . I'll miss her lots, I fear.

Sometimes she played ball with me, and games and checkers, too— And helped my mom take care of me that time I had the flu.

I've got to stop this wedding, so before that preacher's through, When he asks if anyone objects . . . I'll exclaim "I do!"



"PLAYBOYS" Shown above are two Northeast students who will tape a show for the Ted Mack Amateur Hour. Seated is Randal Mansell; standing is Eddie Thomas, members of the "Playboys", a combo from Luka.

The Playboys To Appear On Amateur Hour May 15

The "Playboys", a popular combo from Luka, Mississippi, will tape a show for the Ted Mack Amateur Hour in New York City on April 29. This group is composed of six boys, two of whom attend Northeast Mississippi Junior College.

Randal "Moose" Mansell, baritone sax, is majoring in business at Northeast; Eddie Thomas, trumpet, majoring in pre-Dentistry at Northeast; Douglas Nixon, bass, majoring in Chemical Engineering at Mississippi State; Tommy Drake, tenor sax, majoring in Electrical Engineering at Ole Miss;

Chris Klass, drums, majoring in Education at Mississippi State; and Terry Lambert, guitar, former student at Northeast.

The "Playboys" who have played together for four years have appeared before many audiences and have been in the finals of the Mid-South Talent Show for two years. The "Playboys" will appear on the Ted Mack Amateur Hour on Channel 3 (WREC) television at 4:30 Sunday afternoon, May 15.

Houston Jr. High School To Sponsor Singing April 29

There will be a Double Hitter Show of Gospel Quartet and Country Music featuring Curley Huntley of WELQ and the famous Songsters of WTVV and other outstanding groups, sponsored by Houston Junior High School, located six miles south of Marietta, April 29 at 7:30 p.m.

Advanced tickets are 75c for adults and 50c for children 6 thru 12. Children under 6 admitted free. Gate tickets are \$1.00 for adults.

Special Question-and-Answer Column On New Graduated Withholding Income Tax Rates

This column of questions and answers on federal tax matters is provided by the local office of the U. S. Internal Revenue Service and is published as a public service to taxpayers. The column answers questions about the new tax withholding system which becomes effective May 1, 1966.

Q - What will the new income tax withholding rates do to my take home pay?

A - Generally speaking, the new system will increase take home pay for those who have been over-withheld and reduce take home pay for those who have been under-

withheld. To find out what the effect will be on your paycheck, ask your employer or the local IRS office for a copy of IRS Document 5642. Tables in this one-page fact sheet will enable you to compare the amounts withheld under both the new and the old system.

Q - Who has to file a new withholding exemption certificate?

A - All married people must file a new Form W-4 if they want tax withheld at the rates from the table for married persons instead of table for single persons. The law says that unless an employee files a new W-4 withholding form with his employer indicating he is married, he will be considered single for tax withholding purposes.

Some widows and widowers also will be concerned with filing a new Form W-4, and should see IRS Document 5642 for details.

Actually, all employees should review their withholding situation to see whether another W-4 should be filed.

Q - When do the new withholding rates start?

A - The rates become effective May 1 and apply to amounts paid on or after that date.

Q - Can I still claim fewer exemptions than I am entitled to under the new withholding system?

A - Yes, you can still claim fewer exemptions than you are entitled to, but the graduated withholding rates are designed to bring withholding closer to actual tax liability and it may not be necessary for you to drop any of your exemptions.

Q - If the new withholding sys-

tem is going to give the government more revenue isn't that a tax increase?

A - No. The graduated withholding rates will only speed up collections, they will not change total yearly tax liabilities. In other words, the government will only be getting the amount of taxes it is entitled to at present rates but it will be getting it sooner.

Q - How will the new rates on withholding effect estimated tax payments for employees?

A - Generally, estimated tax declarations are required when the tax for the year exceeds tax withheld by \$40 or more. For middle and upper income taxpayers, it should also reduce the amount required for estimated payments. Thus, under the new withholding rates, some employees may no longer need to file an estimate.

If you have to file declarations

of estimated tax, check to see whether the increased withholding under graduated rates will meet your total tax liability.

Q - How can the new system reduce withholding for some people when the lowest rate is still 14 percent?

A - The new system has been designed to take the minimum standard deduction into account. This was not done under the old system. Also, the new system makes a distinction between separate and joint returns so withholding is lower for married taxpayers than it is for single taxpayers.

Q - What's the highest rate of withholding under the new system?

A - The top rate is 30 percent.

Air conditioning sales are expected to reach \$13-million in S. Carolina during 1966.

Only 3 Days Left

Free Bonus GIFTS

GET CHOICE OF MANY VALUABLE GIFTS FREE WITH PURCHASE AT THESE SALE PRICES!

SALE ENDS SATURDAY, APRIL 30

EASY TERMS! NO MONEY DOWN! • UP TO 36 MONTHS TO PAY • SHOP NOW!

FREE BONUS GIFT SALE

FREE BONUS NO. 1

with purchase of \$50.00 or more

Beautiful 32-piece Set CHINA

FREE BONUS NO. 2

with purchase of \$100.00 or more

INSTA-FLASH Carry All Kit

Flash Camera, Handsome Carry case
Verichrome Koda Pak Cartridge
8 AC Flash Bulbs

TAPPAN

Everything you could ever want in a deluxe 36" Gas range!

SUPER CAPACITY PORCELAIN OVEN. Holds the biggest feast without crowding. Door lifts off for easy cleaning.

ALL FOR JUST

\$189.95 w/t Only \$2.50 weekly

General Electric Filter-Flo Washer

Big Capacity! Budget Priced!

- Washes up to 14 pounds of mixed, heavy fabrics.
- Three wash, two rinse temperatures.
- Three water level selections—save hot and cold water.

\$189.95 Only \$2.25 weekly with trade

3 BIG Goodyear Tire Buys

SPECIAL OFFER... ENDS MAY 7

1/3 OFF

Our No Trade-In Prices on our high-quality, high-performance nylon tire

Size Blackwall Tubeless	No Trade-In Price*	Sale Price*	Fed. Ex. Tax
6.50 x 13	\$20.25	\$19.50	\$1.83
7.00 x 13	\$30.95	\$28.63	\$1.90
7.35/7.75 x 14	\$34.10	\$22.73	\$2.20
8.25 x 14	\$37.35	\$24.90	\$2.36
8.55 x 14	\$41.00	\$27.33	\$2.57
7.35/7.75 x 15	\$34.10	\$22.73	\$2.21
8.15/8.45 x 15	\$41.00	\$27.33	\$2.55

*All Prices Plus Tax—No Trade Needed

1/3 OFF ON WHITEWALLS, TOO!

PAIR OFFER!

2 FOR \$19

7.75 x 15 tube-type blackwall plus \$3.12 Federal excise tax & 2 tires

- The only priced tire with extra milage Tufsyn rubber and extra-strong 3-T nylon cord
- Turnpike-Prove driving safety
- Gives extra-traction shine

Brand-New All-Weather Tires by Goodyear

Our Lowest-Priced Nylon Tire

Size Blackwall	Pair Price*	Fed. Ex. Tax
6.50 x 13 Tubeless	2 for \$23.23	\$3.12
7.75 x 14 Tubeless	2 for \$25.25	\$3.76
8.25 x 14 Tubeless	2 for \$31.31	\$4.18
7.75 x 15 Tubeless	2 for \$25.25	\$3.82
7.75 x 15 Tube-type	2 for \$19.00	\$3.16

*All Prices Plus Tax—No Trade Needed

• Fits compacts, medium, and big cars

GOODYEAR

USED, DEMO. & REPO. BARGAINS

	WAS	NOW
1 - 23" GE TV	\$219.95	\$159.95
1 - 19" GE TV	\$179.95	\$129.95
1 - GE Stereo	\$149.95	\$89.95
1 - GE 40" Range	\$189.95	\$153.90
1 - Pool Table	\$149.95	\$99.95

SAVE ON THESE BARGAINS PLUS FREE BONUS GIFT

THE TV-FM ANTENNA THAT CHALLENGES ALL COMPETITION

The New FINCO Swept Element

TV Antennas Starting at \$16.95. ONLY \$1.25 weekly

"COLOR-VE-LOG"

3-Way Service Special!

ALL 3 FOR \$1.19

Rotate Wheels. Repack Front Wheel Bearings. Adjust Brakes. Test. Any U.S. Cars.

No Money Down with trade

Up To 36 Months To Pay

GOODYEAR SERVICE STORE

Highway 45 North
Booneville, Miss.
Phone 728-6276

NOTICE!

If your Fire Insurance Premium is higher when you get your new policy, check with us as we might save you money.

CARTER MUTUAL
INSURANCE AGENCY
Phone 728-6112

KEMP'S Super Market

LOWER PRICES - Plus United Stamps For FREE GIFTS
OPEN UNTIL 7:30 EACH NIGHT

Fryers	Purnell Pride	lb. 29c
Ham	Butt Portion lb. 55c Shank Portion lb. 49c	
Bologna		lb. 49c
Minute Steak		lb. 79c
LUX SOAP, Regular Bars	3 for	35c
POT 'N' PAN CLEANERS	3 for	29c
ALL, 3 lb., 1 oz. box		69c
PUFFS, Large Package		27c

:-: FROZEN FRESH :-:

POT PIES, Morton	2 for	39c
ONION RINGS, Libby's, 8-oz.		39c
BREADED SHRIMP Colonial, lb. box		99c
ICE CREAM Borden 1/2 gal.		69c
OLEO PATTIES, 1/2 lb.		10c
CAKE MIX, Jack Sprat, box		29c

:-: FRESH PRODUCE :-:

Bananas lb.	10c	Pork & Beans . 2 for	35c
Cabbage lb.	7c	TEENIE WEENIE, 303 CAN	29c
Pole Beans lb.	19c	JACK SPRAT, 33-OZ. CAN	25c

Prentiss ASCS County News

By CHARLES E. CALVERT, Office Manager

SOYBEAN SUPPORT
PRICE BOOSTED

Prices for the 1966 crop of soybeans will be supported at a national average of \$2.50 per bushel. This compares with the support of \$2.25 per bushel which has been in effect for soybean production since 1961.

The average price received by farmers from the 1965 crop is expected to be about \$2.60 per bushel. However, the increased minimum level of support for the 1966 crop soybeans will protect farmers against any unwarranted price declines at harvest time when marketings are usually the heaviest and prices lower. At the same time it will encourage farmers to expand plantings to provide a stable supply of soybeans.

Growers are urged to consider

carefully the desirability of shifting corn acreage to soybeans as a crop in much demand and for which production increases are vital if needs are to be met. Feed grain supplies, on the other hand, are more than adequate to meet needs.

Soybeans offer farmers a good cash alternative to corn; they have been the top individual crop dollar earner among U. S. agricultural exports for four consecutive years and have been pushing higher each season. The soybean crop now ranks fourth in total value of production among the principal crops produced in the United States. They are an important cash crop in 30 states. Preliminary estimates place the farm value of the 1965 crop, at nearly \$2 billion.

As announced earlier, growers who take part in the 1966 feed grain program may plant soybeans in acreage intended for producing feed grains under the program and still receive the price support payment earned through program participation. Price support payments

are 30 cents per bushel for corn, 20 cents a bushel for barley, and 53 cents a hundredweight for grain sorghum. The payments are made on the farm's projected yield of the feed grain acreage planted under the program, up to 50 percent of the total feed grain base.

Producers can receive price support on their 1966-crop soybeans through warehouse and farm-stored loans, and through purchases, either as individuals or through their approved cooperative marketing associations. Program availability and loan maturity dates will be announced later.

DAIRY SUPPORT
PRICES BOOSTED

The support price for manufacturing milk has been increased to \$3.50 per hundredweight for the period April 1, 1966, through March 31, 1967. The support for butterfat in farm-separated cream is increased to 61.6 cents a pound. Support prices since April 1, 1965, have been \$3.24 per hundredweight for manufacturing milk and 59.4 cents per pound of butterfat in farm-separated cream.

The new higher supports are still well below current market prices. The national average price of manufacturing milk adjusted for seasonal milk fat content was 63 cents a pound.

The increase in the support price for manufacturing milk and actions in Federal milk orders to increase prices to producers for bottling milk were steps taken recently by Secretary of Agriculture Orville L. Freeman to encourage expanded milk production and thus assure an adequate supply of milk and dairy products for domestic market needs and high priority programs. Expanded output will mean lower retail prices for consumers that would otherwise be expected, while the higher support level will provide greater price protection to the Nation's dairymen.

Total milk production has fallen increasingly below a year earlier since mid-1965. Apparent reasons include relatively good prices of meat animals, high farm labor costs, increased off-farm opportunities, and low milk-producing quality of last year's roughage crop. And the lower milk production has been reflected in sharply reduced output of manufactured dairy products.

In carrying out the program to support prices to farmers for milk and butterfat, the U. S. Department of Agriculture will continue to offer to purchase butter, cheddar cheese, and nonfat dry milk in carlot quantities. Because the parity and support prices are higher, the announced purchase prices are increased by 2 cents a pound for butter, 2 cents a pound for nonfat dry milk, and 3.2 cents a pound for cheddar cheese. The new purchase prices, however, are well below their average market price levels in recent months.

"The reason why so many modern girls wear hairdos that look like mops is because they don't know what mops look like." —Hu Nose, Twigg County (Jeffersonville, Ga.) New Era.

Thomas A. Edison sold papers as a boy and in his spare time conducted his experiments.

A RESOLUTION DECLARING THE INTENTION OF THE BOARD TO ISSUE AND SELL FIFTY-FIVE THOUSAND (\$55,000.00) DOLLARS WORTH OF REVENUE BONDS FOR THE FIRST, SECOND, FOURTH AND FIFTH DISTRICTS OF PRENTISS COUNTY FOR THE EXPANSION OF MASTERSON, INC., A NOW EXISTING, INDUSTRIAL ENTERPRISE OPERATING IN SAID AREA.

WHEREAS, the Board of Supervisors of Prentiss County finds, adjudicates and determines that it is necessary and in the public interest that an expansion of MasterSon, Inc., an industrial enterprise engaged in the business of manufacturing sportswear clothing and other wearing apparel in the area of the First, Second, Fourth and Fifth Districts; and

WHEREAS, the estimated cost of the aforesaid expansion is FIFTY-FIVE THOUSAND (\$55,000.00) DOLLARS; and

WHEREAS, the aforesaid area is authorized by Chapter 147, General Laws of Mississippi 1930, and related laws, to issue and sell revenue bonds for the purpose of defraying the cost of such expansion, and cost of purchasing or erecting, additional buildings for said purposes and to secure the payment of such bonds solely out of the revenue derived from the leasing of the project for which such bonds are issued.

NOW, THEREFORE, be it resolved by the Board of Supervisors of Prentiss County, Mississippi as follows:

SECTION 1. The Board of Supervisors of Prentiss County, Mississippi, acting for and on behalf of the First, Second, Fourth and Fifth Districts of Prentiss County, hereby declares its intention to issue and sell revenue bonds of the aforesaid districts in the amount, and for the purpose aforesaid, shall be issued and sold at a meeting of the Board of Supervisors of Prentiss County, Mississippi, to be held in the office of the Board of Supervisors in the Prentiss County Courthouse in Booneville, Mississippi on Monday, the Second day of May, 1966 at Ten o'clock A.M.

It is further ordered that if on or before May 2, 1966, twenty percent of the qualified electors of the First, Second, Fourth and Fifth Districts of Prentiss County file a petition or written protest against the issuance and sale of such bonds, then an election on the question of the issuance and sale of such bonds will be called and held as provided by law.

It is further ordered that the Clerk of this Board shall cause this resolution to be published for at least three consecutive weeks in the Banner-Independent, a newspaper published in the City of Booneville, Prentiss County, and having a general circulation in Districts One, Two, Four, and Five, and which is a qualified newspaper under the law. The first publication of the resolution shall be made not less than twenty-one (21) days prior to May 2, 1966, and the last publication to be made not more than seven (7) days prior to May 2, 1966. It is further ordered that the Clerk of this Board shall obtain from the publisher of the Banner-Independent the customary proof of publication of this resolution and to have said proof before this board on May 2, 1966.

Ordered in regular session on this the 4th day of April, 1966.

Charles M. Gordon, President of the Board of Supervisors of Prentiss County.

4-4tc

The Old Timer

"An echo always has the last word, but it never wins an argument."

ADMINISTRATRIX NOTICE TO CREDITORS

No. 8812

Letters of Administration having been granted on the 7th day of April, 1966 by the Chancery Court of Prentiss County, Mississippi, to the undersigned upon the Estate of Grady Gentry, deceased, notice is hereby given to all persons having

claims against said estate to present the same to the Clerk of said Court for probate and registration according to law, within six months from this date, or they will be forever barred.

This April 14, 1966.

MRS. ALLEGRA GENTRY, ADMINISTRATRIX 3-4c

DIVISION OF STATE AID ROAD CONSTRUCTION

Mississippi State Highway Department SECTION 900

NOTICE TO CONTRACTORS

Sealed bids will be received by the Board of Supervisors of Prentiss County at Booneville, Mississippi, until 10 a.m. Friday, May 13, 1966, and thereafter publicly opened for construction of Grade, Drain and Double Bituminous Surface Treatment (Except Gravel Surface East-West Section) on 2.45 miles of county road known as State Aid Project No. 59 (14) on the Pisgah Road.

Principal Items of Work as follows:

Clearing & Grubbing, Lump Sum L.S.; Random Clearing & Grubbing 0.8 Acre; Unclassified Excavation (Stripping Pits) FM 5,000.00 CuYd; Unclassified Excavation PM 25,955.00 CuYd; Haul of Excavation PM 100,440.00 StaYd;

Base Alternate I — Roadbed Topping (Type S) OPM 14,872.00 CuYd; Haul of Selected Material 200,301.0 Units; Stabilizer Aggregate (Comm. Coarse) LVM 3,046.0 CuYd; Stabilizer Aggregate (Comm. Medium) LVM 350.0 CuYd; Mixing Shaping and Compaction 25,456.0 CuYd; Cut-Back Asphalt for Prime Coat 1,636.0 Gal;

Base Alternate II — Clay Gravel Base Course (LVM) 6,139.0 CuYd; Roadbed Topping (Type S) OPM 10,422.0 CuYd; Haul of Selected Material 141,253.0 Units; Mixing Shaping and Compaction 25,456.0 CuYd; Cut-Back Asphalt for Prime Coat 1,636.0 Gal;

Base Alternate III — Clay Gravel Base Course (LVM) 185.0 CuYd; Roadbed Topping (Type S) OPM 13,222.0 CuYd; Haul of Selected Material 179,328.0 Units; Soil-Cement-Water Mixing 6" 2,292.0 Sq Yd; Portland Cement Course (Clay Gravel) LVM 1,560.0 CuYd; 15" B.C.C.M. Pipe Sidedrain (16 GA) 420.0 LinFt; 18" B.C.C.M. Pipe Sidedrain (16 GA) 108.0 LinFt; 24" B.C.C.M. Pipe Sidedrain (14 GA) 28.0 LinFt; 36" B.C.C.M. Pipe Sidedrain (12 GA) 28.0 LinFt; 18" Reinforced Concrete Pipe Culvert 164.0 LinFt; 24" Reinforced Concrete Pipe Culvert 22.0 LinFt; 36" Reinforced Concrete Pipe Culvert 96.0 LinFt; Concrete Rip Rap in Bags 8.07 CuYd; Asphalt Cement for Surface Treatment AC-15 16,406.0 Gal; Cover Aggregate (Type I) Slag or Stone or (Type IV) Uncrushed Gravel 446.0 CuYd; Seal Aggregate (Type VI) Slag, Stone or Crushed Gravel 239.0 CuYd; Class "B" Concrete 114.22 CuYd; Reinforcing Steel 15,467.0 Lb; Project Signs 2.0 Each; Warning Signs (Reflectorized) 10.0 Each; Agricultural Limestone 146.0 Ton; Commercial Fertilizer (13-13-13) 7.30 Ton; Sprigging 35,050.0 SqYd; Solid Sodding 2,002.0 SqYd; Top Seeding 7.30 Acre; Mulch-Vegetative Material 146.0 Ton; Mulch-Asphalt Emulsion 1,460.0 Gal.

Contract Time: 100 Working Days

The award, if made, will be made to the lowest qualified bidder on the basis of the published quantities.

Plans and Specifications are on file in the offices of the Chancery Clerk, Prentiss County, Booneville, Mississippi, and the State Aid Engineer, Jackson, Mississippi. Plans and proposals may be secured from Leland B. Cook, County Engineer, 703 Crossover Road, Tupelo, Mississippi upon payment of \$10.00 which will not be refunded.

Certified check or bid bond for

five percent (5%) of total bid, made payable to Prentiss County and the State of Mississippi must accompany each proposal.

In the event the total bid for the project is in excess of the available monies, the length of the project may be shortened and/or the quantities decreased to keep the cost within the funds available.

Bidders are hereby notified that any proposal accompanied by letters qualifying in any manner, the conditions under which the proposal is tendered will be considered an irregular bid, and such proposal will not be considered in making the award.

Charles M. Gordon, President Prentiss County Board of Supervisors 4-4tc

DIVISION OF STATE AID ROAD CONSTRUCTION

Mississippi State Highway Department SECTION 900

NOTICE TO CONTRACTORS

Sealed Bids will be received by the Board of Supervisors of Prentiss County at Booneville, Mississippi, until 10 a.m. Friday, May 13, 1966, and thereafter publicly opened for construction of Grade, Drain, Base and Double Bituminous Surface Treatment on 1,065 miles of county road known as State Aid Project No. 59 (16) on the Hatchie Road.

Principal Items of Work as follows:

Clearing & Grubbing, Lump Sum L.S.; Unclassified Excavation (Stripping Pits) FM 3,500.00 CuYd; Unclassified Excavation PM 10,340.0 CuYd; Haul of Excavation PM 42,948.0 StaYd;

Base Alternate No. 1 — Roadbed Topping (Type S) OPM 11,195.0 CuYd; Haul of Selected Material 74,040.0 Units; Stabilizer Aggregate (Comm. Coarse) (LVM) 1,762.0 CuYd; Stabilizer Aggregate (Comm. Medium) (LVM) 200.0 CuYd; Mixing Shaping and Compaction 15,037.0 SqYd; Cut Back Asphalt for Prime Coat (MC) 4,510.0 Gal;

Base Alternate No. 2 — Clay Gravel Base Course (LVM) 75.0 CuYd; Roadbed Topping (Type S) OPM 8,885.0 CuYd; Haul of Selected Material 58,875.0 Units; Soil-Cement-Water Mixing 6" 2,292.0 Sq Yd; Portland Cement 1,354.0 Bbl;

15" B.C.C.M. Pipe Sidedrain (16 Gage) 144.0 LinFt; 18" B.C.C.M. Pipe Sidedrain (16 Gage) 36.0 LinFt; 18" Reinforced Concrete Pipe Culvert 132.0 LinFt; 24" Reinforced Concrete Pipe Culvert 164.0 LinFt; Asphalt Cement for Surface Treatment AC-15 9,685.0 Gal; Cover Agg (Type I) Slag or Stone or (Type IV) Uncrushed Gravel 265.0 CuYd; Seal Aggregate (Type VI) Slag, Stone or Crushed Gravel 142.0 CuYd; Project Signs 2.0 Each; Warning Signs (Reflectorized) 8.0 Each; Agricultural Limestone 6.4 Ton; Commercial Fertilizer (13-13-13) 3.2 Ton; Sprigging 15,555.0 SqYd; Top Seeding 3.2 Acre; Mulch-Vegetative Material 6.4 Ton; Mulch - Asphalt Emulsion 640.0 Gallon;

Contract Working Time: 80 Working Days.

The award, if made, will be made to the lowest qualified bidder on the basis of the published quantities.

Plans and Specifications are on file in the offices of the Chancery Clerk, Prentiss County, Booneville, Mississippi, and the State Aid Engineer, Jackson, Mississippi. Plans and proposals may be secured from Leland B. Cook, County Engineer, 703 Crossover Road, Tupelo, Mississippi upon payment of \$10.00 which will not be refunded.

Certified check or bid bond for

five percent (5%) of total bid, made payable to Prentiss County and the State of Mississippi must accompany each proposal.

In the event the total bid for the project is in excess of the available monies, the length of the project may be shortened and/or the quantities decreased to keep the cost within the funds available.

Bidders are hereby notified that any proposal accompanied by letters qualifying in any manner, the conditions under which the proposal is tendered will be considered an irregular bid, and such proposal will not be considered in making the award.

Charles M. Gordon, President Prentiss County Board of Supervisors 4-4tc

DIVISION OF STATE AID ROAD CONSTRUCTION

Mississippi State Highway Department SECTION 900

NOTICE TO CONTRACTORS

Sealed Bids will be received by the Board of Supervisors of Prentiss County at Booneville, Mississippi, until 10 a.m. Friday, May 13, 1966, and thereafter publicly opened for construction of Grade, Drain, Base and Double Bituminous Surface Treatment on 1,065 miles of county road known as State Aid Project No. 59 (16) on the Hatchie Road.

Principal Items of Work as follows:

Clearing & Grubbing, Lump Sum L.S.; Unclassified Excavation (Stripping Pits) FM 3,500.00 CuYd; Unclassified Excavation PM 10,340.0 CuYd; Haul of Excavation PM 42,948.0 StaYd;

Base Alternate No. 1 — Roadbed Topping (Type S) OPM 11,195.0 CuYd; Haul of Selected Material 74,040.0 Units; Stabilizer Aggregate (Comm. Coarse) (LVM) 1,762.0 CuYd; Stabilizer Aggregate (Comm. Medium) (LVM) 200.0 CuYd; Mixing Shaping and Compaction 15,037.0 SqYd; Cut Back Asphalt for Prime Coat (MC) 4,510.0 Gal;

Base Alternate No. 2 — Clay Gravel Base Course (LVM) 75.0 CuYd; Roadbed Topping (Type S) OPM 8,885.0 CuYd; Haul of Selected Material 58,875.0 Units; Soil-Cement-Water Mixing 6" 2,292.0 Sq Yd; Portland Cement 1,354.0 Bbl;

15" B.C.C.M. Pipe Sidedrain (16 Gage) 144.0 LinFt; 18" B.C.C.M. Pipe Sidedrain (16 Gage) 36.0 LinFt; 18" Reinforced Concrete Pipe Culvert 132.0 LinFt; 24" Reinforced Concrete Pipe Culvert 164.0 LinFt; Asphalt Cement for Surface Treatment AC-15 9,685.0 Gal; Cover Agg (Type I) Slag or Stone or (Type IV) Uncrushed Gravel 265.0 CuYd; Seal Aggregate (Type VI) Slag, Stone or Crushed Gravel 142.0 CuYd; Project Signs 2.0 Each; Warning Signs (Reflectorized) 8.0 Each; Agricultural Limestone 6.4 Ton; Commercial Fertilizer (13-13-13) 3.2 Ton; Sprigging 15,555.0 SqYd; Top Seeding 3.2 Acre; Mulch-Vegetative Material 6.4 Ton; Mulch - Asphalt Emulsion 640.0 Gallon;

Contract Working Time: 80 Working Days.

The award, if made, will be made to the lowest qualified bidder on the basis of the published quantities.

Plans and Specifications are on file in the offices of the Chancery Clerk, Prentiss County, Booneville, Mississippi, and the State Aid Engineer, Jackson, Mississippi. Plans and proposals may be secured from Leland B. Cook, County Engineer, 703 Crossover Road, Tupelo, Mississippi upon payment of \$10.00 which will not be refunded.

Certified check or bid bond for

five percent (5%) of total bid, made payable to Prentiss County and the State of Mississippi must accompany each proposal.

In the event the total bid for the project is in excess of the available monies, the length of the project may be shortened and/or the quantities decreased to keep the cost within the funds available.

Bidders are hereby notified that any proposal accompanied by letters qualifying in any manner, the conditions under which the proposal is tendered will be considered an irregular bid, and such proposal will not be considered in making the award.

Charles M. Gordon, President Prentiss County Board of Supervisors 4-4tc

DIVISION OF STATE AID ROAD CONSTRUCTION

Mississippi State Highway Department SECTION 900

NOTICE TO CONTRACTORS

Sealed Bids will be received by the Board of Supervisors of Prentiss County at Booneville, Mississippi, until 10 a.m. Friday, May 13, 1966, and thereafter publicly opened for construction of Grade, Drain, Base and Double Bituminous Surface Treatment on 1,065 miles of county road known as State Aid Project No. 59 (16) on the Hatchie Road.

Principal Items of Work as follows:

Clearing & Grubbing, Lump Sum L.S.; Unclassified Excavation (Stripping Pits) FM 3,500.00 CuYd; Unclassified Excavation PM 10,340.0 CuYd; Haul of Excavation PM 42,948.0 StaYd;

Base Alternate No. 1 — Roadbed Topping (Type S) OPM 11,195.0 CuYd; Haul of Selected Material 74,040.0 Units; Stabilizer Aggregate (Comm. Coarse) (LVM) 1,762.0 CuYd; Stabilizer Aggregate (Comm. Medium) (LVM) 200.0 CuYd; Mixing Shaping and Compaction 15,037.0 SqYd; Cut Back Asphalt for Prime Coat (MC) 4,510.0 Gal;

Base Alternate No. 2 — Clay Gravel Base Course (LVM) 75.0 CuYd; Roadbed Topping (Type S) OPM 8,885.0 CuYd; Haul of Selected Material 58,875.0 Units; Soil-Cement-Water Mixing 6" 2,292.0 Sq Yd; Portland Cement 1,354.0 Bbl;

15" B.C.C.M. Pipe Sidedrain (16 Gage) 144.0 LinFt; 18" B.C.C.M. Pipe Sidedrain (16 Gage) 36.0 LinFt; 18" Reinforced Concrete Pipe Culvert 132.0 LinFt; 24" Reinforced Concrete Pipe Culvert 164.0 LinFt; Asphalt Cement for Surface Treatment AC-15 9,685.0 Gal; Cover Agg (Type I) Slag or Stone or (Type IV) Uncrushed Gravel 265.0 CuYd; Seal Aggregate (Type VI) Slag, Stone or Crushed Gravel 142.0 CuYd; Project Signs 2.0 Each; Warning Signs (Reflectorized) 8.0 Each; Agricultural Limestone 6.4 Ton; Commercial Fertilizer (13-13-13) 3.2 Ton; Sprigging 15,555.0 SqYd; Top Seeding 3.2 Acre; Mulch-Vegetative Material 6.4 Ton; Mulch - Asphalt Emulsion 640.0 Gallon;

Contract Working Time: 80 Working Days.

The award, if made, will be made to the lowest qualified bidder on the basis of the published quantities.

Plans and Specifications are on file in the offices of the Chancery Clerk, Prentiss County, Booneville, Mississippi, and the State Aid Engineer, Jackson, Mississippi. Plans and proposals may be secured from Leland B. Cook, County Engineer, 703 Crossover Road, Tupelo, Mississippi upon payment of \$10.00 which will not be refunded.

Certified check or bid bond for

five percent (5%) of total bid, made payable to Prentiss County and the State of Mississippi must accompany each proposal.

In the event the total bid for the project is in excess of the available monies, the length of the project may be shortened and/or the quantities decreased to keep the cost within the funds available.

Bidders are hereby notified that any proposal accompanied by letters qualifying in any manner, the conditions under which the proposal is tendered will be considered an irregular bid, and such proposal will not be considered in making the award.

Charles M. Gordon, President Prentiss County Board of Supervisors 4-4tc

DIVISION OF STATE AID ROAD CONSTRUCTION

Mississippi State Highway Department SECTION 900

NOTICE TO CONTRACTORS

Sealed Bids will be received by the Board of Supervisors of Prentiss County at Booneville, Mississippi, until 10 a.m. Friday, May 13, 1966, and thereafter publicly opened for construction of Grade, Drain, Base and Double Bituminous Surface Treatment on 1,065 miles of county road known as State Aid Project No. 59 (16) on the Hatchie Road.

Principal Items of Work as follows:

Clearing & Grubbing, Lump Sum L.S.; Unclassified Excavation (Stripping Pits) FM 3,500.00 CuYd; Unclassified Excavation PM 10,340.0 CuYd; Haul of Excavation PM 42,948.0 StaYd;

Base Alternate No. 1 — Roadbed Topping (Type S) OPM 11,195.0 CuYd; Haul of Selected Material 74,040.0 Units; Stabilizer Aggregate (Comm. Coarse) (LVM) 1,762.0 CuYd; Stabilizer Aggregate (Comm. Medium) (LVM) 200.0 CuYd; Mixing Shaping and Compaction 15,037.0 SqYd; Cut Back Asphalt for Prime Coat (MC) 4,510.0 Gal;

Base Alternate No. 2 — Clay Gravel Base Course (LVM) 75.0 CuYd; Roadbed Topping (Type S) OPM 8,885.0 CuYd; Haul of Selected Material 58,875.0 Units; Soil-Cement-Water Mixing 6" 2,292.0 Sq Yd; Portland Cement 1,354.0 Bbl;

15" B.C.C.M. Pipe Sidedrain (16 Gage) 144.0 LinFt; 18" B.C.C.M. Pipe Sidedrain (16 Gage) 36.0 LinFt; 18" Reinforced Concrete Pipe Culvert 132.0 LinFt; 24" Reinforced Concrete Pipe Culvert 164.0 LinFt; Asphalt Cement for Surface Treatment AC-15 9,685.0 Gal; Cover Agg (Type I) Slag or Stone or (Type IV) Uncrushed Gravel 265.0 CuYd; Seal Aggregate (Type VI) Slag, Stone or Crushed Gravel 142.0 CuYd; Project Signs 2.0 Each; Warning Signs (Reflectorized) 8.0 Each; Agricultural Limestone 6.4 Ton; Commercial Fertilizer (13-13-13) 3.2 Ton; Sprigging 15,555.0 SqYd; Top Seeding 3.2 Acre; Mulch-Vegetative Material 6.4 Ton; Mulch - Asphalt Emulsion 640.0 Gallon;

Contract Working Time: 80 Working Days.

The award, if made, will be made to the lowest qualified bidder on the basis of the published quantities.

Plans and Specifications are on file in the offices of the Chancery Clerk, Prentiss County, Booneville, Mississippi, and the State Aid Engineer, Jackson, Mississippi. Plans and proposals may be secured from Leland B. Cook, County Engineer, 703 Crossover Road, Tupelo, Mississippi upon payment of \$10.00 which will not be refunded.

Certified check or bid bond for

five percent (5%) of total bid, made payable to Prentiss County and the State of Mississippi must accompany each proposal.

In the event the total bid for the project is in excess of the available monies, the length of the project may be shortened and/or the quantities decreased to keep the cost within the funds available.

Bidders are hereby notified that any proposal accompanied by letters qualifying in any manner, the conditions under which the proposal is tendered will be considered an irregular bid, and such proposal will not be considered in making the award.

Charles M. Gordon, President Prentiss County Board of Supervisors 4-4tc

DIVISION OF STATE AID ROAD CONSTRUCTION

Mississippi State Highway Department SECTION 900

NOTICE TO CONTRACTORS

Sealed Bids will be received by the Board of Supervisors of Prentiss County at Booneville, Mississippi, until 10 a.m. Friday, May 13, 1966, and thereafter publicly opened for construction of Grade, Drain, Base and Double Bituminous Surface Treatment on 1,065 miles of county road known as State Aid Project No. 59 (16) on the Hatchie Road.

Principal Items of Work as follows:

Clearing & Grubbing, Lump Sum L.S.; Unclassified Excavation (Stripping Pits) FM 3,500.00 CuYd; Unclassified Excavation PM 10,340.0 CuYd; Haul of Excavation PM 42,948.0 StaYd;

Base Alternate No. 1 — Roadbed Topping (Type S) OPM 11,195.0 CuYd; Haul of Selected Material 74,040.0 Units; Stabilizer Aggregate (Comm. Coarse) (LVM) 1,762.0 CuYd; Stabilizer Aggregate (Comm. Medium) (LVM) 200.0 CuYd; Mixing Shaping and Compaction 15,037.0 SqYd; Cut Back Asphalt for Prime Coat (MC) 4,510.0 Gal;

Base Alternate No. 2 — Clay Gravel Base Course (LVM) 75.0 CuYd; Roadbed Topping (Type S) OPM 8,885.0 CuYd; Haul of Selected Material 58,875.0 Units; Soil-Cement-Water Mixing 6" 2,292.0 Sq Yd; Portland Cement 1,354.0 Bbl;

15" B.C.C.M. Pipe Sidedrain (16 Gage) 144.0 LinFt; 18" B.C.C.M. Pipe Sidedrain (16 Gage) 36.0 LinFt; 18" Reinforced Concrete Pipe Culvert 132.0 LinFt; 24" Reinforced Concrete Pipe Culvert 164.0 LinFt; Asphalt

HOME ECONOMIST'S NOTES

By CLAUDE T. ROSS, Extension Home Economist

No matter how wonderful a garment or a household fabric may look, what really matters is the way it responds to care.

Washing instructions on the hang-tag of a new dress, shirt, or any new purchase are worth their weight in gold. So we suggest a filing system for such.

Keep a small card-file near your washing center. Each time a member of the family gets a new garment, or you buy new curtains, take off the informative tag and put it in the file box. Identify each toy, as "Johnny's new white jeans", or "Mary's pink shorts".

When it comes time to sort the laundry, you will know which items you can load together, which take short washing and spin cycles, and which need hot or warm water. You will also know which need ironing and at what temperature setting.

Fabrics give so much more wear and satisfaction when laundered properly that it does not pay to rely on memory as to fabric content. When you write information down, file it properly, and refer to it as needed, you protect both your belongings and your budget.

Helpful Tips:

Try waxing ash trays. Ashes won't cling, odors won't linger and they can be wiped clean with a paper towel.

It is better to buy medium size eggs rather than large unless there is at least 7c difference in the price.

You can ease the job of washing painted walls and woodwork and venetian blinds by using a mixture of one cup ammonia, one-half cup of vinegar and one-fourth cup of baking soda with one gallon of warm water.

Apply this solution to the walls or blinds with a sponge or cloth and rinse with clear water. Dirt and grime will disappear like magic and the solution will not dull the painted finish or leave streaks.

Nobody likes to wash windows, but here is an easy, fast way to handle it: add ½ cup ammonia and one-eighth cup of vinegar to one quart of warm water. This solution will make your windows gleam and won't leave the usual film or streak on the glass.

If tap water has clogged your steam iron, fill it with 1/4 cup of vinegar and 1 cup water and let it stand overnight. The next day heat iron and remove the mixture.

ANTIQUING MADE EASY

WITH MARTIN SENOUR PROVINCIAL COLOR GLAZE

OLD CHESTS, cabinets, tables, chairs become decorator pieces with easy to use Provincial Color Glaze. Don't even remove old paint, varnish or stain.

JUST PAINT



GLAZE



AND WIPE

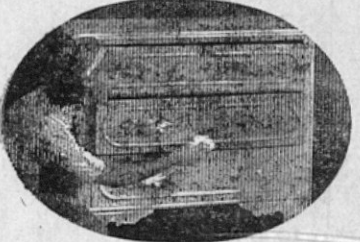

Twelve colors... six rich Deep Tone colors for dramatic accent and six delicate Soft Tints for feminine appeal. Everything you need, even the brush and an instruction book, is in the kit.

GET THE ORIGINAL EASY TO USE ANTIQUING KIT



We have it!

MARTIN SENOUR PAINTS

Booneville Lumber Company

Rinse with clear water and the iron will work like new.

EHC Calendar:

Booneville - Thursday, April 28 2 p.m. - Mrs. Herschel Stephens
Wheeler - Wednesday, May 4 - 2 p.m. - Mrs. R. O. Carter

Rites For Mrs. Kattie Eldridge Held Friday

Funeral services for Mrs. Kattie Eldridge of Rt. 2, Rienzi were conducted Friday afternoon at Piney Grove Church with Bro. Lester Spencer officiating. Burial was in the Smith Cemetery with McMillan Funeral Directors in charge.

Mrs. Eldridge passed away Thursday at 9 a.m. at her home following an illness of five years. She was a member of Piney Grove

Baptist Church and a housewife. She was 83.

She leaves three sons, Frank Eldridge of Rienzi, Manuel Eldridge and Stanley Eldridge of Booneville; six daughters, Mrs. Leonard Bates of Rienzi, Mrs. Cora King of Booneville, Mrs. Vera Butler of Sacramento, Calif., Mrs. Ruth Bearden and Mrs. Polly Morgan of Rienzi and Mrs. Virginia Little of Booneville; 30 grandchildren and 38 great grandchildren.

Mrs. Emma Yarber Honored On Birthday

Mr. and Mrs. Roy Yarber of Long Beach, Calif. entertained in honor of Mr. Yarber's mother, Mrs. Emma Yarber in celebration of her 81st birthday on Tuesday evening, April 19 at the Cannoneer, in Cornmen.

Four of her children were present, Mrs. Gladys Hart, Mrs. Ruth Davis, Mrs. Katie Credille and Mr. Yarber.

A beautiful birthday cake centered the table, where the guests were seated for the delicious mnu.

Mrs. Yarber was the recipient of many lovely gifts from her children, grandchildren and her many friends. In addition, Mrs. Yarber received many congratulations and the best of good wishes.

"Remember, there are always broken rungs on the ladder of success." —Bob Peary, The Danville (Ind.) Gazette.

— SEE US FOR COMPLETE —
Propane & Butane Gas Service
Also A Complete Line of Gas Appliances
"SERVICE IS THE DIFFERENCE"
ROGERS L.P. GAS COMPANY
Perry Henderson, Manager, Hwy. 45 N.
Phone 728-5073 days and 728-6592, nights

Go First Class / shop Sunflower
"It Costs No More!"

RED CARPET SERVICE
The Welcome Is Warmer...

Sunflower
HIGHEST QUALITY, LOWEST PRICES, NAME BRANDS

FOOD STORES
There's a Sunflower near you

FRIENDLY ATTENTION
WIDER SELECTION
EASIER SHOPPING
ACCURATE CHECKOUT
FAST CHECKOUT
BETTER BAGGING

50 EXTRA GREEN Stamps

With Coupon and Purchase of 3 Banquet PIES
— Limit 1 —
Expires 4-30-66

50 EXTRA GREEN Stamps

With Coupon and Purchase of Blue Plate or Kraft MAYONNAISE Qt. 59c
Expires 4-30-66
— Limit 1 —

50 EXTRA GREEN Stamps

With Coupon and Purchase of Any Cut 2 1/2 lbs or more BEEF ROAST
— Limit 1 —
Expires 4-30-66

50 EXTRA GREEN Stamps

With Coupon and Purchase of SALLY DETERGENT Qt. 59c
— Limit 1 —
Expires 4-30-66

50 EXTRA GREEN Stamps

With Coupon and Purchase of Delta SYRUP 1/2 gal. 69c
— Limit 1 —
Expires 4-30-66

50 EXTRA GREEN Stamps

With Coupon and Purchase of 50 Ft. GARDEN HOSE Each 99c
— Limit 1 —
Expires 4-30-66

50 EXTRA GREEN Stamps

With Coupon and Purchase of 38 oz. CRISCO OIL
— Limit 1 —
Expires 4-30-66

50 EXTRA GREEN Stamps

With Coupon and Purchase of Any Brand HAIR SPRAY
— Limit 1 —
Expires 4-30-66

OLEO
3 1-lb. pkgs. 49c

TEA
1/2-lb. pkg. 59c

SAUCE
18-oz. jar 39c

Briquettes, 10 lb. bag 59c

Fluid, 2 - 16 oz. cans 49c

CAKE MIXES
Honey Yellow Spice White etc.
3 18-20-oz. pkgs. \$1.00

WIN free CASH
\$20000
ARA FULGHUM CARD NOT PUNCHED

JACKPOT DAY
BIG JACKPOT DAY
REGISTER JUST ONCE... GET YOUR CARD PUNCHED EACH WEEK AND YOU CAN WIN WONDERFUL CASH DOLLARS

50 EXTRA GREEN Stamps
Wilson's CHILI with Beans 3 cans \$1.00
— Limit 1 —
Expires 4-30-66

50 EXTRA GREEN Stamps
Sally TEA BAGS 48 count 49c
— Limit 1 —
Expires 4-30-66

25 EXTRA GREEN Stamps
Celery 1 stalk 29c
— Limit 1 —
Expires 4-30-66

100 EXTRA GREEN Stamps
Fresh Fruits or Vegetables
— Limit 1 —
Expires 4-30-66

PICNICS lb. 59c

Wieners 12-oz. pkg. 49c

LIVER lb. 39c

CUBE STEAKS
"Meal In A Minute"
10 2-oz. 89c

POT PIES
Tuna, Chicken Beef, Turkey
6 8-oz. pkgs. \$1.00

PIZZAS Each 89c
Fox Deluxe (22 oz.)

COFFEE
Folgers, Maxwell House, or Chase & Sanborn
1-lb. can 39c

LETTUCE
2 Heads 29c

Artichokes, each 19c

Celery Hearts, ea. 39c

Pond's TALC Reg. 39c 33c

Show Boat Pork & Beans
No. 300 Can 10c

SUNFLOWER GIVES DOUBLE STAMPS EVERY WEDNESDAY

COUNTY AGENT NOTES

T. TAYLOR SMITH, County Agent

STUDY TOUR OF PASTURE PLANTS

The Mississippi Experiment Station will hold a study tour of pasture plants Friday, April 29 at Mississippi State University.

The study will include new varieties of white clover including the new release from South Carolina, TILMAN-37 varieties of winter legumes—breeding work on Crimson Clover; Varieties of winter annual grasses; nitrogen fertilization of wheat and ryegrass pastures; Alfalfa varieties and management studies including alfalfa weevil control, and Fescue plots.

Any interested in attending this study tour contact our office.

LIME

Late spring and early summer are good times to apply lime to

permanent pastures as it will have time to work gradually into the soil. You will get the full effect for any fall pastures this year and spring and summer pastures next year. Where lime is needed, it should be the first fertility practice carried out.

If your cotton needs lime and you planted skiprow, you can apply lime by driving the spreading truck down the four-row skip area. The truck driver will have to adjust his equipment to get a uniform spread and lapping of the lime. He will probably have to drive down every other skip. The lime will not hurt the cotton even though it gets on the leaves.

WEEDS IN PONDS

Weeds are one of the biggest problems in farm fish ponds. If you

are building a new pond, one of the best weed controls you can use is to be sure that the edge of the pond is at least two or three feet deep.

Many above water weeds like water lilies, water hyacinths, water primroses and like plants can be usually controlled with low volatile ester 2,4-D. Use one gallon of four-pound per gallon 2,4-D in 100 gallons of water and spray above water broadleaf weeds. Water should be warm when spraying with 2,4-D. Take extreme caution to make sure that the 2,4-D does not drift into cotton or other susceptible crop.

SOYBEANS

Do not get in a hurry about planting soybeans. They should not be planted before May 1. Best recommended planting time is between May 1 and June 10.

Research indicates that soybeans planted June 10 yield 95 percent as much as those planted on May 10 on weed-free field. On weedy fields, delayed planting will increase yields if shallow cultivation is done to reduce the weed population before planting.

Jackson Tornado Claims Paid Quickly

JACKSON, April 21 — Insurance companies rushed checks to property owners in settlement of claims for damage caused by the March 3 tornado, to help in getting repairs and rebuilding underway quickly, and today only a few claims remain to be paid.

Approximately half of the claims caused by the tornado were assigned to the General Adjustment Bureau, Inc., for settlement. Claims are assigned to the GAB by many capital stock insurance companies.

Working long hours with its regular staff and additional adjusters who were rushed into the Jackson storm office, the GAB closed 60 per cent of the assigned claims within three weeks.

At mid-April, the GAB had only two dozen claims unclosed.

The tornado caused property damage estimated at between \$4 and \$5 million.

Decoration Day At Friendship May 1

Decoration Day at Friendship Church, 18 miles east of Booneville will be Sunday, May 1. Bro. Grady Guntharp will preach at 11 o'clock. Dinner will be spread at the noon hour with singing in the afternoon. Everyone has a special invitation to attend.

Saturday, April 30 is the day to clean the cemetery. All interested persons are asked to come and bring tools to work with.



STATIC ELECTRICITY— From left to right, George Kemp, Corinth; Jimmy Clemmer, Ripley; and Sandra South, Golden, Northeast students, who are experimenting with static electricity.

Nineteen Courses Offered In Natural Science Curriculum At Northeast JC

By Mary Robinson

(This is the eleventh in a series of sixteen articles featuring the academic departments at the Northeast Mississippi Junior College.)

The thirty-three Science Majors at the Northeast Mississippi Junior College find the Science Department to be an excellent means for developing their scientific abilities.

In the Natural Science curriculum are nineteen courses covering the fields of Biology, Chemistry, Physical Science, and Physics.

For students of Biology, there are several courses of interest. Beginning Botany is an introductory course with emphasis on the basic facts and principles involved in the scientific study of plants; while general Botany gives a survey of the divisions of the plant kingdom. General Biology is a course in general principles including the nature of protoplasm, cellular activity, etc. The course, General Zoology, is a study of the life processes and representative animals of the major phyla; while the course, Principles of Zoology, is a study of the basic principles of Biology as seen in animal life. A more advanced course is Microbiology which is the study of anatomy, physiology and behavior of microorganisms.

Several courses in chemistry are offered giving the student a wide range in this field. Courses in General Chemistry give the basic fundamentals, the properties, structure, and transformation of matter, and

courses in Physical Science are offered which give studies of the basic laws of physics and astronomy, and chemistry, geology, and meteorology.

General Physics, including Physics 214 and 224 gives the fundamental laws of mechanics, heat, and sound; and a study of magnetism, electricity, light and introduction to modern physics.

The Northeast Science Department has complied with the standards of the American Chemical Society which meet the requirements of Senior Institutions so that Northeast students transferring to these institutions do not have to take Quantitative Analysis. At the present time the Northeast Mississippi Junior College is the only Junior College in the state which meets these requirements.

Added recently to the Science Department are major items such as a water-jacketed incubator, P. H. Meter, and Analytical Balance.

The Natural Science Department sponsors the Society of Student Scientists an honorary organization for those interested in science. The purpose of this club is to further interest in science by student participation. Membership is open to majors and minors in chemistry, biology, or physics. Officers of the club are George Kemp, Corinth, President; Susan Griffin, Baldwin, Vice President; and Beverly Lowrey, Booneville, with Mr. H. H. Daws as sponsor.

A highlight of the year for the science majors is a field trip to

Gulf Coast Research Laboratory. Another activity is the annual luncheon given in the Home Economics Departments when students have the privilege of hearing an outstanding scientist as guest speaker.

Members of the Science faculty attend the annual Mississippi Academy of Science Meetings, and the American Chemistry Society meeting held at the University of Mississippi.

Many former Northeast Science students have done advanced study and many are now practicing their chosen profession in many areas of the country — as Doctors, Dentists, Pharmacists, Technologists, and Teachers.

Members of the Natural Science

Department are: Mr. H. H. Daws as Chairman; Miss Mary E. Hobson; Miss Reba F. Williamson; Mr. W. T. Dallison; and Mr. W. D. Clifton who teaches part time in the Department.

L. R. Barnes Buys Registered Angus

L. R. Barnes, Marietta, recently purchased an Aberdeen-Angus bull from Ansel Hall, Pontotoc, Miss.

A man, 6 foot tall, between 25 and 29 years of age, should weigh 172 pounds.

Hunters in Hawaii seek wild boar as a major sport. Some are as big as 300 pounds.

NEW and USED FURNITURE

Living Room, Dining Room and Bedroom Suites. Also Rugs, Mattresses & Norge Appliances. See Us First!

DEATON'S

FRONT STREET

MIDNIGHT SINGING

Featuring Four Of The Nation's Leading Quartets

FRIDAY NIGHT, MAY 6, 1966

BURNSVILLE HIGH SCHOOL GYM

Located On Highway 72
Between Corinth
And Iuka, Miss.

DOORS OPEN AT 5:30 P. M.

SINGING STARTS AT 7:30 P. M.

Seating Capacity Of The Big Gym, 2500

1000 Reserve Seats - Parking For 1000 Cars —



THE SPEER FAMILY
Nashville, Tenn.



SEGO BROS.
and NAOMI
Macon, Ga.

RESERVE TICKETS ON SALE

Principal's Office Burnsville High School	J. W. Timbes Cox-Blythe Drug Store Booneville, Miss.	Grisham Bros. Clothing Store - Iuka, Miss.
Paul Davis Const. Co. Savannah, Tenn.	Any Member of Burnsville P.T.A.	Pony Tacker - Courthouse Selmer, Tenn.
Corinth Feed Mill Corinth, Miss.	Nita Dees - Tax Assessor's Office - Courthouse, Corinth	Doc Whitaker, WCMA Radio - Stantonville, Tenn. - Corinth



THE FLORIDA BOYS
Pensacola, Florida



WENDY BAGWELL and THE SUNLITERS
Atlanta, Ga.

SPONSORED BY
THE P. T. A

ATTENTION: HOME OWNERS

VISIT US NOW FOR BEST QUALITY AND LOWEST PRICES

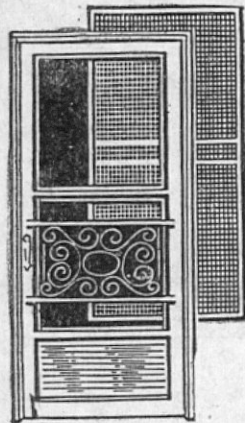

STORM DOORS

Pre-Hung Self-Storing

\$22.95

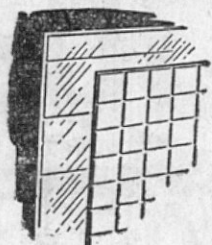

Wallboard

4 x 8 Sheet

\$6.75

Quality Certified AAMA Single
Hung Aluminum Windows
2-8 x 4-4 with Half Screen \$12.04

GLIDDEN PAINT
Outside White

\$5.75 gal.

LIGHT FIXTURES
10% OFF REG. PRICE

Johns-Manville
CEILING TILE

10¢ per sq. ft.

Johns-Manville Fiber Glass
Foil-Backed INSULATION
\$4.00 per hun. sq. ft.

Armstrong Vernay Floor
Covering \$1.75 per lin. ft.

PEGBOARD

4 x 8 - 1/8"

\$4.50 per 4 x 8 sheet

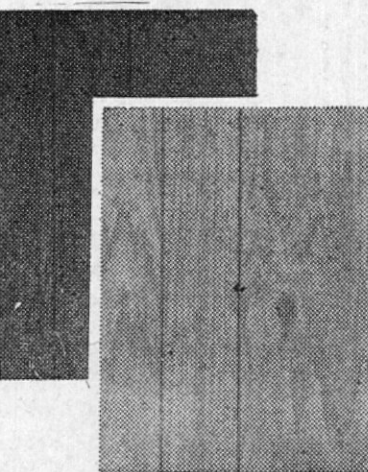

PANELING

4 x 8 Sheet

\$3.69

ORNAMENTAL IRON

FLAT COLUMN

EIGHT FOOT ONLY \$5.75

LOWEST PRICES - FREE ESTIMATES

HOLLEY BUILDER'S SUPPLY

Phone 728-4011