

The Banner Independent

Consolidated October 31, 1957: The Booneville Banner, Est. 1898 The Booneville Independent, Est. 1923

Over Half a Century of Service to Prentiss County

VOLUME SIXTY-NINE

2 SECTIONS

BOONEVILLE, MISSISSIPPI, THURSDAY, APRIL 21, 1966

14 PAGES

NO. 4

American College Test At NE Sat.

The American College Test will be given Saturday, April 23, at the Northeast Mississippi Junior College.

Mr. Hal Hughes, Director of Student Personnel at Northeast, said that students planning to write the test are requested to report at 7:45 a.m. to the Administration Building and bring their registration slips.

Snowdown Church To Have Lecture Series April 25-29

A series of lectures will be held at the Snowdown Church of Christ beginning Monday, April 25 through April 29. Services will be held nightly at 7:30. The theme is "A Working Church".

On Monday night, Paul Spears will speak on "The Church and Worship"; Tuesday night, "Planning a Program of Work", J. A. Thornton; Wednesday night, "Strengthening The Church", Marvin Rainey; Thursday night, "A Church Mission Program", J. C. Choate; and Friday night, "Rewards of a Working Church", J. T. Smith.

Thrasher F.F.A. Visits Parchman

The Thrasher Chapter of the F. F. A. went to the Parchman State Prison recently. Thirty members were accompanied by their sponsor, Mr. Keneth Geno. They reported a very educational trip.

Ralph Lauderdale, Reporter

Mrs. J. Cliff Michael Is President-Elect Of Pilot Club



MRS. J. CLIFF MICHAEL

Mrs. J. Cliff Michael is the president-elect of the Booneville Pilot Club. She will take office following the installation service May 19.

Mrs. Michael has been a member of the Pilot Club since 1951 and has served in several offices and as chairman for various committees during that time. She has been first vice president this past club year and chairman of the coordinating committee.

After having served as forelady at Prentiss Manufacturing Company for 16 years, she retired last May. She was an official in the Carolina Methodist Church for a number of years. She is currently chairman of the Ladies Auxiliary of the Veterans of Foreign Wars, George Mitchell Post, and is a member of the Town and Country Garden Club.

Prentiss County Community Fund Quota Set At \$25,000 For '66-67

The Board of Directors of the Prentiss County Community Fund met Monday night, April 18, to make further plans for the forthcoming May fund campaign to finance the 1966-67 fiscal year. The fund is now affiliated with the national United Fund organization.

The board reviewed fund requests of the various charitable organizations which are to participate for 1966-67. The same nine organizations which the Community Fund supported last year will again participate with the addition of the Prentiss County Tuberculosis Association, which requested to be

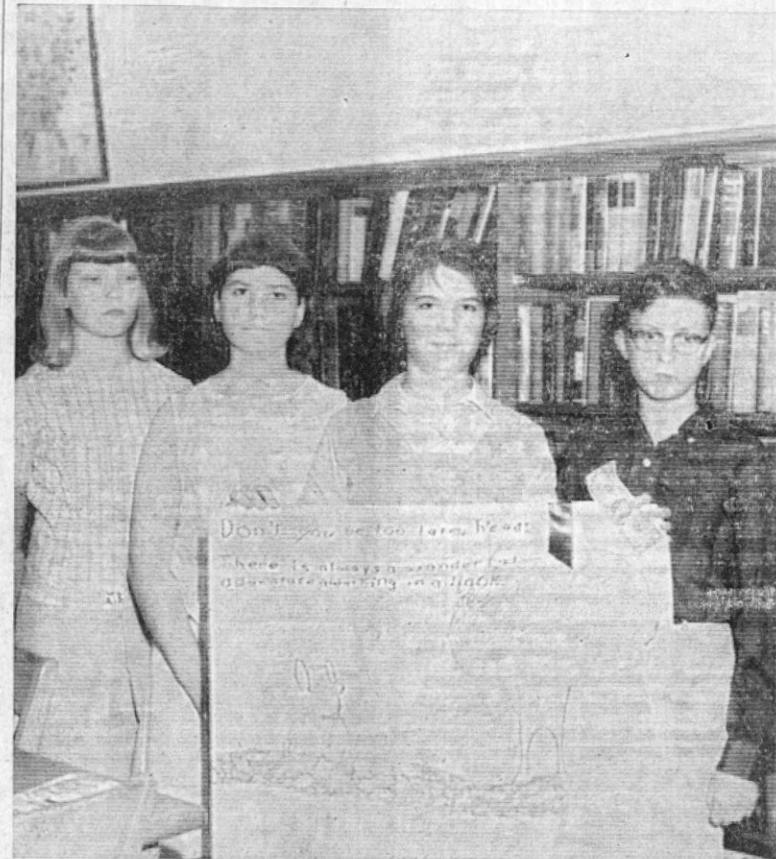

LIBRARY POSTER CONTEST. Onita Cole, daughter of Mr. and Mrs. Cecil Cole, was first place winner in the poster contest, sponsored by the Booneville Woman's Club, during National Library Week. Mary Nunley, daughter of Mr. and Mrs. John Martin Morrow, and Kathy Fraser, daughter of Mr. and Mrs. Herman Fraser who made a poster together, won second place and Terry Hurst, son of Dr. and Mrs. Joseph Hurst was awarded third place. All the students are from the Booneville Junior High School. Sixteen posters were entered in the contest. Left to right are: Mary Nunley, Kathy Fraser, Onita Cole and Terry Hurst.

Mrs. Kemp And Mrs. Carter Attend State Garden Club Convention

Mrs. W. V. Kemp and Mrs. Joe Carter attended the 37th Annual Convention of the Garden Clubs of Mississippi at Greenville, Miss. Thursday, Friday and Saturday.

Mrs. Kemp is a member of the nominating committee, representing the Tombigbee Valley District which includes Booneville, Tupelo, Corinth, Ripley, Oxford, Columbus, Amory and others.

The Nominating Committee and Executive Committee met Thursday, April 14, in the home of Mrs. Henry Crosby. At noon a luncheon was held in the home of Mrs. B. B. Wilkes followed by a Board of Directors' meeting. Registration was from 2 o'clock until 6 o'clock in the lobby of the Downtown.

Thursday night and Friday a number of noted speakers addressed the group and on Friday night, Mrs. Fred Maunel, President of National Council of State Garden Clubs, was featured speaker. The group adjourned following the Awards Breakfast Saturday morning.

Mrs. Charles Dean of Leland, Miss., will be the 1967-1968 National President. Mrs. Sam Peoples of Vicksburg will be the State President.

Mrs. Kemp said that Mrs. Slayden of Holly Springs, a member of the state legislature told them that the state plans to enforce the Litter Law which we now have

Civic Clubs Given R.C.D.C. Assignments

Civic Clubs were assigned to sponsor R.C.D.C. Communities for 1966 at a meeting of civic and business leaders Tuesday.

They are Civitan Club—Blackland Community; Pilot Club—Marjetta Community; Jaycee Club—Jimpertown Community; Lions Club—Pisgah Community and Rotary Club—Thrasher Community.

The annual Recognition and Awards Program has been tentatively scheduled for Monday night, December 12.

Dedicatory Exercises In Shakespearean Garden Planned At Northeast April 30

Dedicatory exercises will be held on Saturday, April 30 at 4:30 p.m. in the Shakespearean Garden on the Northeast Mississippi Junior College campus.

Participating in the dedication ceremonies will be Northeast President Harold T. White, Dean Harmon Boggs, and members of the English Literature classes, Mrs. O. C. Robinson, instructor in Literature states that the dedication will reveal the contribution of the 1966 class, to the garden.

The garden was begun in 1964 when the English Literature students erected a monument and planted a red dogwood tree as a memorial to the English playwright, William Shakespeare. Following the dedication in 1964, the literature students who were also Home Economics majors entertained the guests with "Gentle Will's Tea Party" serving tea, scones, and English Matrimonials.

Carrying on the tradition, the students of 1965 added a brick walk, benches, table, bridge, and some white dogwood trees to complement the red tree planted the

Student Body Officers To Be Elected Thur.

The Northeast Mississippi Junior College student body will elect its Student Government Association officers for 1966-67 on Thursday April 21.

Candidates for the various offices are President, Eddie Grisham, New Albany; and Tommy Counce, Booneville; Vice President, Bunni McNeely, Iuka, Sandra Clayton, New Albany; and John Hurrell, New Albany; and Secretary-Secretary-Treasurer, Martha Bonds, Iuka.

Northeast Students Honor The Bard Of Avon On Anniversary April 23

In commemoration of the 402nd anniversary of the birth of William Shakespeare on April 23 these students at the Northeast Mississippi Junior College display projects depicting the life and times of the Bard of Avon.



From left to right are Joe Duncan, Ripley, who compiled a scrapbook of Elizabethan scenes and was fortunate in receiving some authentic picture post cards from his pen pal in England; Betty Highbaugh, Booneville, a member of the Northeast Madrigals, chose a 16th century madrigal and attractively illustrated the musical score; Larry Bonds, Iuka, constructed a replica of Shakespeare's birthplace; Harvey Harrison, Tiptonville, painted an English castle overlooking the English seacoast; and Jimmy Rowland, Ripley, displays his crossword puzzle for which he used characters and terms from the plays of Shakespeare.



From left to right are Manfred Saylor, Booneville, who displayed the menu he made using quotations pertaining to food in the plays of Shakespeare; Paul Childers, Wheeler, who did a painting of the Globe Theatre; Tommy Vanstory, Thrasher, who enclosed a picture of Shakespeare in a bottle; and Jane Parker, Baldwyn, who dressed dolls in costumes typical of the Elizabethan era.

24th Area Feeder Pig Sale Sets Dollar Value Record

The twenty-fourth area feeder pig sale held here Thursday set a new record on dollar value. Twelve hundred and seventy-two head of pigs sold for \$28,712.25. The average weight was 54.3 pounds per pig. Average price \$41.59 per cwt, or \$23.04 per head.

The quality of the pigs sold in this sale was the best yet. Practically all producers are showing improvement in the quality of the pigs being consigned. This will help to attract more buyers. Pigs going through this sale are graded Number 1, 2, and 3. Four hundred fifty-five head graded Number 1; 415 head graded Number 2, and 402 head graded Number 3.

Buyers were present from Kentucky, Tennessee, Alabama, Louisiana and Mississippi.

Any person interested in consigning pigs to this sale must become a member of the Booneville Area Feeder Pig Association.

Prentiss County Saddle Club Has Grand Opening

The crowd was spread out all over the hillside, admiring and riding horses, which were brought from all over North Miss. and from out-of-state.

Beautiful Tennessee Walking horses and Saddle horses went through gaits, plainly showing the training and care they had received. Quarter Horses, the likes of which we have never seen, were peacefully walking around the grounds, waiting for their turn in the arena to give their performance. Ponies by the score crowding for their part of the attention.

There was music by a live band, keeping time with the hoof beats. The United States Flag and the Red and White Club Banner waved high above the crowd.

This was the scene at the Prentiss County Saddle Club Arena, last Sunday afternoon. The Grand Opening was appreciation day for all the people who have helped us keep the club going, those who have supported us from the very beginning. We hope you enjoyed this day, especially dedicated to you.

Rev. Clifford Smart of Jumbertown opened the program with prayer. The district supervisor, Sam Jumper, cut the ribbon, officially opening the club arena.

Refreshments were furnished by the club. Music was by Wayne Michael of Booneville, Buddy and Kaye Bane and The Buddies of Corinth and Edward and Leola Mills of Booneville.

The Sheldan Pony was given away around the middle of the evening. Janice Strange of Booneville was the winner, then it was discovered that some of the stubs had not been turned in and a second drawing was held. This time Jewell Eaton of Rienzi was the winner. Since the mistake was made by the club, and we want to be fair, and have your respect, we feel the only thing to do is give them both a pony. This has been done. Please forgive us for a very human error of forgetfulness.

Trophy buckles and ribbons were presented to first, second, and third place winners of five classes.

The judges were Henry Green and Cooper Grisham, both of Gun-town. One of the judges commented that he had never seen as many good horses in one place at one time. Some of the classes had as many as 75 and 80 horses entered.

The judges explained that they judged 40% for the horse and 60% for the rider. We know it was hard to select from so many, and want to thank the judges for a job well done.

The trophy winners were as follows: Sheldan Ponies—1st. Charles Moore; 2nd. Donna Jones; 3rd. Jimmy Bishop. Saddle Horses—1st. Coe Moore; 2nd. Doris Moore; 3rd., Dennis Worley. Western Pleasure—Quarter Horses—1st., Ray Smith; 2nd., Royce McDaniels; 3rd., Eddie Stepp. The winners of the Quarter Horse class were all visitors from out-of-town.

Barrel Racing—1st., Jane Hyde from Alabama; 2nd., Bobby Mitchell; 3rd., Kenneth Ross.

Junior Quarter Horse, Riders 15 years old and under—1st., Rickey Downs; 2nd., Danny Crofts; 3rd., Jimmy Hill.

Calf Roping—1st. Jimmy Wilhite; 2nd. Verell Wilhite; 3rd. Har-

More farmers are becoming interested in the program and if sufficient pigs are produced these sales can be increased to six sales per year instead of four.



W. T. Smith, right, County Agent, is shown with Kenneth Pounds, left, and M. W. Smith as he deposits \$28,712.25 from the Feeder Pig Sale held Thursday. This was a new record of dollar value. It was estimated that sales could easily reach a quarter of a million dollars annually.

Wheeler Seniors To Present Play Tuesday Night

The Wheeler Seniors will present a three-act comedy, "The Curley Tale", Tuesday night at 7:30 in the Wheeler High School Auditorium. Admission will be 25 and 50 cents.

Booneville Masons To Confer Degree

On Friday Night, April 22nd, Booneville Lodge No. 305, F. & A. M. will confer the Master Mason Degree. The meeting will start at 7:30 and officers and members are urged to be present to assist in the degree work. Visitors from other lodges are invited to attend.

Milton Ward, Worshipful Master
Melvin Putt, Secretary

Doug Miller Is Honor Salesman

Douglas Miller, salesman for Billingsley Chevrolet Company here, has again made the Truck Sales Honor Club for 1965 and qualified for the recognition activities at Majestic Lodge on Lake Hamilton at Hot Springs, Ark., Wednesday, April 20.

Mr. and Mrs. Miller left Tuesday afternoon for Hot Springs and will return home Thursday night.

old McNair.
Steer Roping—Headin' and Heelin'—The only team catching their steer was Jimmy and Kenneth Wilhite.

This was a big day for the Prentiss County Saddle Club. The beginning of many to come. We hope you will come and enjoy riding and watching the events.

The next big day is on Saturday, May 7. Mark your calendar. Boys and girls, start practicing. There's a Rodeo coming up. See you there.
P.C.S.C. Reporter

Miss Gloria Jean Rutherford Receives Certificate From The National Foundation

A March of Dimes Certificate of Appreciation was presented to Miss Gloria Jean Rutherford, 1966 Campaign Chairman for Prentiss County, by Mr. Ben Kelly, Field Representative of Jackson, Mississippi, for generous and meaningful support, enabling The National Foundation to continue its efforts in extending a large measure of happiness and hope to infants and children stricken with crippling diseases, and to move forward in a basic research program toward a goal of prevention and relief of human suffering.



WHEELER BAPTIST CHURCH

Sunday School—10:00 a.m.
 Sunday School, 10:00 a.m.; Morning Worship
 Morning Worship—11:00 a.m.
 T. U.—6:30 p.m.; Evening Worship—7:15 p.m.
 Prayer Meeting—Wednesday—7:30 p.m.—Welcome

PISGAH METHODIST CHURCH

H. W. Lay, Pastor
 Sunday School—10:00 a.m.
 Worship Service—First Sunday, 9:45 a.m.; Second
 Sunday, 7:30 p.m.; Fourth Sunday, 11:00 a.m.
 Youth Fellowship—6:30 p.m.

FIRST METHODIST CHURCH

Rev. W. R. Richerson, Pastor—West Church St.
 Sunday Church School—9:45 a.m.
 Morning Worship—11:00 a.m.
 Sunday Night Youth Fellowship—6:30 p.m.
 Evening Worship—7:30 p.m.
 Mid-Week Prayer Service—Wednesday 7:30 p.m.

CHURCH OF CHRIST

Highway 45 North
 J. A. Thornton, Minister
 Sunday Bible School—9:45 a.m.
 Morning Worship—10:35 a.m.
 Sunday Night Young People Meeting—6:00 p.m.
 Evening Worship—7:00 p.m.
 Mid-Week Bible Study—Wednesday 7:00 p.m.

PRESBYTERIAN CHURCH

Market Street
 Lawrence Wood, Minister
 Sunday Worship Service—9:00 a.m.
 Sunday School—10:00 a.m.
 Sunday Young People's Meeting—6:00 p.m.
 Prayer Meeting—Thursday 7:00 p.m.

GRACE METHODIST CHURCH

Highway 30 East
 Huey and Ruth Wood, Ministers
 Sunday School—9:45 a.m.
 Morning Worship—11:00 a.m.
 Sunday Night M.Y.F.—6:00 p.m.
 Evening Worship—7:00 p.m.
 Mid-Week Prayer Meeting—Wednesday 7:00 p.m.

FORKED OAK BAPTIST CHURCH

Rev. Milton Wright, Pastor
 10:00 a.m.—Sunday School
 11:00 a.m.—Worship Service
 7:00 p.m.—Training Union
 8:00 p.m.—Worship Service
 7:00 p.m. Wednesday—Mid-Week prayer service

FIRST BAPTIST CHURCH

First & Church St.—Rev. Billy E. Roby, Pastor
 Sunday School—9:45 a.m.
 Morning Worship—10:55 a.m.
 Training Union—6:30 p.m.
 Evening Worship—7:30 p.m.
 Prayer Meeting—Wednesday 7 p.m.

CAROLINA METHODIST CHURCH

Rev. Huey Wood, Pastor—Hwy. 4 West
 Sunday School every Sunday at 10:00 a.m., except on 4th Sunday, at 11:00 a.m.
 Morning Worship—1st, 2nd, 3rd Sundays, 11 a.m.
 Morning Worship 4th Sunday at 10:00 a.m.
 Evening Worship 2nd Sunday 7:30 p.m.
 M. Y. F.—6:30 p.m.

EAST BOONEVILLE BAPTIST CHURCH

Rev. Earle Green, Pastor—East Church Street
 S. S.—9:45 a.m.; Morning Worship—11:00 a.m.
 T. U.—6:00 p.m.; Evening Worship—7:00 p.m.
 Prayer Meeting—Wednesday 7:00 p.m.

CANDLER'S CHAPEL BAPTIST CHURCH

Rev. Hermon C. Dykes, Pastor
 Sunday School—10:00 a.m.
 Preaching Service—11:00 a.m.

PINEY GROVE BAPTIST CHURCH

Bro. Dewey Wallis, Pastor
 Training Union—6:30 p.m.
 Evening Worship—7:30 p.m.
 Prayer Meeting—Wednesday at 6:30 p.m.
 Sunday School—10 a.m.
 Preaching Services each 2nd and 4th Sunday at 11 a.m. and 7:30 p.m.

FAIRVIEW BAPTIST CHURCH

Sunday School—10:00 a.m.
 Morning Worship—11:00 a.m.
 Evening Worship—7:00 p.m.
 Prayer Meeting—Wednesday 7:00 p.m.

ZION REST CHURCH OF CHRIST

Three Miles North of Marietta
 Sherrill Bennett, Minister
 Sunday Bible School—9:30 a.m.
 Morning Worship—10:30 a.m.
 Bible Study—Monday, 7 p.m.

HOUSE OF PRAYER

Don Eugene McGaughey, Pastor
 Earl Hisaw, Assistant Pastor
 Preaching Services Saturday night—7:30 p.m.
 Sunday School—10 a.m.
 Preaching Services Sunday—11 a.m. and 7:30 p.m.

HILL'S CHAPEL CHURCH OF CHRIST

Jimmy Olive, Minister
 Sunday Bible School—9:45 a.m.
 Morning Worship—11:00 a.m.
 Evening Worship—7 p.m.
 Mid-Week Bible Study—Wednesday 7:00 p.m.

MARTIN HILL FREEWILL BAPTIST CHURCH

Hwy. 30 East—Rev. Curtis Briley, Pastor
 Sunday School—10 a.m.
 Preaching—11 a.m.
 Young Peoples Training—6:30
 Evening Worship—7:00
 Mid-Week Services—Wednesday, 7:00.

EAST MARIETTA BAPTIST CHURCH

Bro. John Johnson, Pastor
 Sunday School—10 a.m.
 Morning Worship—11 a.m.
 Training Union—6 p.m.
 Evening Worship—7 p.m.
 Prayer Meeting—Wed., 6:30 p.m.

MARIETTA CHURCH OF CHRIST

G. T. Pharr, Minister
 Sunday Bible School—9:45 a.m.
 Morning Worship—10:45 a.m.
 Evening Worship—6:00 p.m.
 Bible Study—Wednesday at 7:30 p.m.

CAIN'S CHAPEL UNITED PENTECOSTAL CHURCH

H. L. Hatten, Pastor
 Sunday School—10:00 a.m.
 Morning Worship—11:00 a.m.
 Evening Worship—7:00 p.m.
 Youth Service—Tuesday 7:00 p.m.
 Bible Study—Thursday, 7:00 p.m.

STUTTS CHAPEL CHURCH OF CHRIST

Lee Cole, Minister
 Sunday Bible Study—9:30 a.m.
 Sunday Morning Worship—10:30 a.m.
 Sunday Evening Song Practice—6:30
 Evening Worship—7:00

BLACKLAND METHODIST CHURCH

Rev. Huey Wood, Pastor
 Sunday School—1st Sunday 11 a.m.
 Morning Worship—1st Sunday 10 a.m.
 2nd, 3rd, and 4th Sunday 11 a.m.
 Evening Worship—4th Sunday 7:30 p.m.

JACINTO CHURCH OF CHRIST

Bro. J. T. Smith, Minister
 Sunday Bible School—9:45 a.m.
 Morning Worship—10:45 a.m.
 Evening Worship—6:30 p.m.
 Mid-Week Bible Study, Wednesday—7:00 p.m.

Strange how a landscape sets the imagination to work. Right now, looking at this scene, I can imagine all sorts of things.

Winged steeds riding to heavy music . . . pioneers in the wilderness . . . castles on the cliffs . . . boating at high speeds.

Look at the magic that enables the lake to mirror the rocky mountain peak and the heavens! The vastness and stillness of the scene sets my mind to wondering about time and space and things I will never understand.

But in standing here and wondering so, I feel like I've been near God.

There is a place where I can find Him always—in Church. Will you come with me?

Copyright 1966 Keister Advertising Service, Inc., Strasburg, Va.

**THE CHURCH FOR ALL
ALL FOR THE CHURCH**

The Church is the greatest factor on earth for the building of character and good citizenship. It is a storehouse of spiritual values. Without a strong Church, neither democracy nor civilization can survive. There are four sound reasons why every person should attend services regularly and support the Church. They are: (1) For his own sake, (2) For his children's sake, (3) For the sake of his community and nation, (4) For the sake of the Church itself, which needs his moral and material support. Plan to go to church regularly and read your Bible daily.

CROSS ROADS METHODIST CHURCH

Rev. Huey Wood, Pastor
 1st Sunday—Morning Worship 10:30 a.m.
 2nd Sunday—Evening Worship 7:30 p.m.
 3rd Sunday—Morning Worship—11:00 a.m.
 Sunday Church School, 1st Sunday—11:00 a.m.
 Other Sundays—10:00 a.m.

NEW SITE BAPTIST CHURCH

New Site—Bro. Joe Hughes, pastor
 Sunday School—10 a.m.
 Worship Service—1st Sunday at 2 p.m.

LITTLE BROWN FREEWILL BAPTIST CHURCH

Rev. Buford Pierce, pastor
 Sunday School—10 a.m.
 Morning Worship—11 a.m.
 Evening Worship—7:00 p.m.

GASTON BAPTIST CHURCH

Rev. W. Lamar Boothe, Pastor
 Sunday School—9:30 a.m.
 Morning Worship—10:30 p.m.
 Training Union—7:00 p.m.
 Evening Worship—8:00 p.m.
 Prayer Meeting—Wednesday 7:30 p.m.

FIRST FREEWILL BAPTIST CHURCH

North Lake St.—Rev. J. L. Gore, Pastor
 Sunday School—10:00 a.m.
 Morning Worship—11:00 a.m.
 C. T. S.—6:15 p.m.
 Evening Worship—7:00 p.m.
 Prayer Meeting—Wednesday 7:00 p.m.

CHURCH OF GOD

303 Hatchie St.—Rev. L. E. Pate, Pastor
 Sunday School—10:00 a.m.
 Morning Worship—11:00 a.m.
 Evening Worship—7:00 p.m.
 Prayer Meeting—Wednesday 7:00 p.m.

LIBERTY METHODIST CHURCH

Hwy. 30 East—Ruth Wood, Pastor
 Morning Worship—9:45 a.m.
 Sunday School—11:00 a.m.
 M. Y. F.—6:30 p.m.

OSBORNE CREEK BAPTIST CHURCH

Rev. William Irwin, Pastor
 Sunday School—10:00 a.m.
 Morning Worship—11:00 a.m.
 Prayer Meeting—Thursday 6:30 p.m.

CRESTWOOD BAPTIST MISSION

Rev. William Irwin, Pastor
 Sunday School—10:30 a.m.
 Morning Worship—9:30 a.m.
 Training Union—6:30 p.m.
 Evening Worship—7:30 p.m.
 Prayer Meeting—Wednesday 7:00 p.m.

THRASHER BAPTIST CHURCH

Rev. Dewey Wallis, Pastor
 Sunday School—9:00 a.m.
 Morning Worship—9:45 a.m. 2nd, 4th and 5th Sundays.
 Evening Worship—6:00 p.m.—2nd, 4th and 5th Sundays.
 Training Union—Sunday 7:00 p.m.

SMITH CHAPEL FREEWILL BAPTIST CHURCH

Rev. Arthur Dill, pastor
 Sunday School—10:00 a.m.
 Preaching each 1st and 3rd Sunday at 11 a.m.
 Singing on 2nd Sunday afternoon of each month.

MT. PLEASANT COMMUNITY CHURCH

8 Miles E. of B'ville—Eld. R. J. Townsend, Pastor
 Church Services at 2:00 p.m. on the 1st Sunday.

FIRST UNITED PENTECOSTAL CHURCH

Robert E. Fourbush, Pastor
 Sunday School—9:45 a.m.
 Morning Worship—11 a.m.
 Youth Services Sunday—6:30 p.m.
 Evangelistic Service Sunday—7:30 p.m.
 Prayer Service—Tuesday 7 p.m.
 Bible Study—Wednesday 7:30 p.m.

WHEELER PRIMITIVE BAPTIST CHURCH

Elder James R. White, Pastor
 Bible Study—10 a.m.
 Morning Worship—2nd and 4th Sundays 11 a.m.
 Evening Worship—2nd and 4th Sundays 6:30 p.m.
 Fellowship Hour—Wed., before 2nd and 4th Sundays, 7 p.m.

SNOWDOWN CHURCH OF CHRIST

Jim Archer, Minister
 Sunday Bible School—10:00
 Morning Worship—11:00
 Evening Worship—6:30

MT. OLIVE CHURCH OF GOD

Three Miles North of Altitude
 Bro. A. L. Marshall, Pastor
 Sat. night, Young People's meeting—7:30 p.m.
 Sunday School—9:45 a.m.
 Morning Worship—11 a.m.
 Evening Worship—6:30 p.m.
 Prayer Meeting—Wednesday at 7:30 p.m.

NEW BETHEL CHURCH OF CHRIST

Bro. J. T. Smith, 1st Sun.
 2nd & 5th Sun., Bro. Tice, 3rd Sun., Bro. Foster
 Sunday Bible School—9:30
 Morning Worship—10:30

LITTLE CREEK BAPTIST CHURCH

3 1/2 Miles North of Marietta
 Bro. R. C. Spencer, Pastor
 Sunday School—10 a.m.
 Preaching Services, 1st and 3rd Sunday—11 a.m.
 Evening Worship, 1st and 3rd Sunday—7 p.m.
 Training Union—6:00 p.m.

MT. PISGAH FREEWILL BAPTIST CHURCH

Rev. W. M. Briley, Pastor
 Sunday School—10 a.m.
 Worship Service—11 a.m. and 6:30 p.m.
 Singing each 4th Sunday—1 p.m.

INFANT OF PRAGUE CATHOLIC CHURCH

Pastor—Rev. Patrick Tierney
 Masses: Thursday and Friday afternoons, 5:00 p.m.
 Sunday, 9:00 a.m. Confession before each mass.

JUMPERTOWN METHODIST CHURCH

Rev. Huey Wood, Pastor
 Sunday School—10 a.m., except 3rd Sunday 11 a.m.
 Morning Worship—3rd Sunday 10 a.m.; 4th Sunday 11 a.m.
 Evening Worship—1st Sunday 7:30 p.m.
 M. Y. F. at 6:30 p.m.
 W.S.C.S. 3rd Sunday 7:30 p.m.
 Men's Club 4th Sunday 7:30 p.m.

THRASHER METHODIST CHURCH

H. W. Lay, Pastor
 Sunday School—10:00 a.m.
 Worship Service—First Sunday, 7:30 p.m.; Third Sunday, 11 a.m.; Fourth Sunday, 9:45 a.m.
 Youth Fellowship—6:30 p.m.

BLYTHE CHAPEL METHODIST CHURCH

Rev. Ervin Dees, Pastor
 Sunday School every Sunday at 10 a.m.
 Morning Worship every 1st Sunday at 11 a.m.
 Evening Worship every 3rd Sunday at 7 p.m.

REFLECTIONS

Sunday	Monday	Tuesday	Wednesday	Thursday	Friday	Saturday
Psalms	Psalms	Psalms	Proverbs	Isaiah	Matthew	II Corinthians
8:1-9	65:1-13	89:8-18	15:13-23	40:9-17	5:1-9	4:7-18

CALVARY BAPTIST CHURCH

Corner of Main and Broad St.
 Rev. T. F. Grubbs, Pastor
 Sunday School—9:55 a.m.
 Morning Worship—11:00 a.m.
 Training Union—6:00 p.m.
 Evening Worship—7:00 p.m.
 Prayer Meeting—Wednesday 7:00 p.m.

OAK HILL BAPTIST CHURCH

Rev. John Dugard, Pastor
 Sunday School—10 a.m.; Morning Worship—11 a.m.
 Training Union—7 p.m.; Evening Worship—8 p.m.

LAMB'S CHAPEL CHURCH

Bro. W. E. Sharp, Pastor
 Sunday School—10 a.m.; Preaching Services: 1st Sunday—11 a.m.; 3rd Sunday—7 p.m.

MARIETTA METHODIST CHURCH

Rev. John Methlapp, Pastor
 Sunday School—10 a.m.; Morning Worship—9:30 a.m.
 Sunday School 1st and 3rd Sunday—10:30 a.m.
 Preaching Services 1st & 3rd Sunday—9:30 a.m.

EAST PRENTISS BAPTIST CHURCH

Rev. Wallace Pannel, Pastor
 Sunday School—9:30 a.m.
 Preaching 2nd and 4th Sunday—2:00 p.m.
 Preaching 1st and 3rd Sunday—7:00 p.m.

SHADY GROVE METHODIST CHURCH

Ruth Wood, Pastor
 Preaching on 4th Sunday—10:00 a.m.

TUSCUMBIA BAPTIST CHURCH

Bro. Billy Hester, Pastor
 Sun. School—10:00 a.m.; Morning Worship—11 a.m.
 Evening Worship—7 p.m.; Training Union—6 p.m.
 Prayer Meeting—Wednesday, 6 p.m.

THIS PAGE IS SPONSORED AND PAID FOR BY THE FOLLOWING:

Billingsley Chevrolet Co.

MasterSon, Inc.

Prentiss County Home Bank

Peoples Bank and Trust Co.

Coca-Cola Bottling Works
Corinth

Pepsi-Cola

Chittom Milling Co.

North Miss. Savings and Loan

S. and J. Ready Mix

Pierce Repair Shop

Houston Shell Serv. Station

Drug Center

Town Motel

Liberty Cash Grocery

Blue Bell Employees

R. L. Long Ins. Agency

Booneville Steam Laundry
and Cleaners

Aletha Lodge Nursing Home

Booneville Floral Co.

Dobbins Spur Station

Young's Service Station

G. and W. Cleaners

Goddard Elec. Motor Repair

Farmers & Merchants Bank

M. and H. Food Market

Baldwyn, Miss.

ADMINISTRATRIX NOTICE
TO CREDITORS

No. 8812

Letters of Administration having been granted on the 7th day of April, 1966 by the Chancery Court of Prentiss County, Mississippi, to the undersigned upon the Estate of Grady Gentry, deceased, notice is hereby given to all persons having claims against said estate to present the same to the Clerk of said Court for probate and registration according to law, within six months from this date, or they will be forever barred.

This April 14, 1966.

MRS. ALLEGRA GENTRY,
ADMINISTRATRIX 3-4c

Deafness occurs when the Eustachian tube becomes inflamed.

Local Factories Display Products



Local factories had handsome displays of their products at the Northeast Mississippi Junior College when the Mississippi Legislators visited Booneville April 8th. Mr. Kimble Bolen is shown in picture above with the lovely shoes made by Brown Shoe Company of which he is manager. The display at left is of tasty meats from American Packing Company and to the right are attractive wearing apparel from MasterSon, Inc. (Manager Joe Kingsley is pictured with another group.)

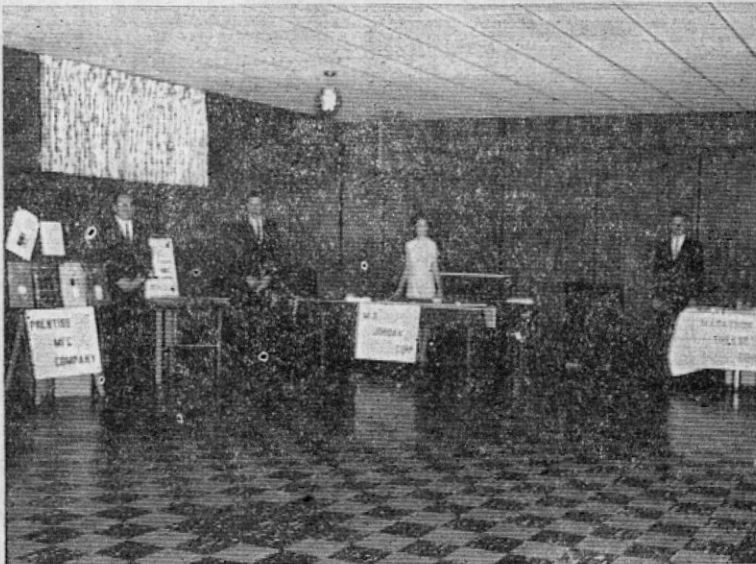

Shown left, above, is a colorful array of shirts made by Prentiss Manufacturing Company and standing beside it is the president, James Bethay. Joe Kingsley is second from left (MasterSon display elsewhere) and next is Mrs. Judy Michael, exhibiting pool tables made by M. S. Jordan Company. Right is Bob Buchberger beside his company's display. Samples of cheese were given to the visiting legislators with the label reading, "Manufactured by Kraft Cheese Company and wrapped by Marj. hon Cheese Co." Mr. Bob Cox is manager of Kraft Cheese Company.



One entire wall of the exhibit room at Northeast Mississippi Junior College was lined with products made by American Seating Company. Shown right is the company manager, H. A. Berry, and left is Floyd Cunningham, local attorney, who is trying out the church pew for size.

NOTICE OF SALE BY
SPECIAL COMMISSIONER

Notice is hereby given that pursuant to the provisions of and as directed in a Decree of the Chancery Court of Prentiss County, Mississippi, rendered March 29, 1966, in Cause No. 8780, styled: "Mrs. Clara

N. Allen, et al. Complainants vs. Mrs. Pearl N. Spellings, et al. Defendants", on the general docket of said court, as Special Commissioner in said cause, I will offer for sale and sell at public auction to the highest bidder for cash, between the hours of 11:00 in the morning and 4:00 in the afternoon on Friday, April 22, 1966, in front of the west front door of the Prentiss County Courthouse in the City of Booneville, Prentiss County, Mississippi, the real property described as follows:

Part of the Northeast Quarter of Section 15, Township 5, Range 7 East, described as follows: Beginning 96 rods South of the North West corner of said quarter, and run East 22 rods and 6 feet, thence South 10 rods and 2 1/2 feet, thence West 22 rods and 6 feet to the West boundary of said quarter, thence North 10 rods and 2 1/2 feet to the point of beginning.

LESS AND EXCEPT a strip of land 100 feet wide off the East side of the above described parcel of land, heretofore deeded by W. L. Nicholson and wife to Cliff Nicholson, on January 5, 1944, which deed is recorded in Deed Book 53 Page 464 in the Chancery Clerk's Office of Prentiss County, Mississippi.

The said land will be sold as a whole and not in parcels as provided in the Decree of Sale aforesaid. The successful bidder will be required to deposit with me at the time of said sale a sum of money equal to ten percent (10%) of the amount of the bid, as security for the faithful performance of the bid on the part of the successful bidder, the said sum of money to be applied on the purchase price, in the event of confirmation of sale.

The said sale will be made subject to confirmation by the Honorable Fred P. Wright, Chancellor of said court, who will hear the report of sale and application for confirmation thereof at his chambers in Amory, Monroe County, Mississippi, at 10:00 A.M. on Friday, April 29, 1966.

The said sale has been ordered by said court for a partition and division of the proceeds of sale among the parties in interest. The title of said property is believed to be good, but I will sell and convey only such title as I hold as Special Commissioner.

Signed, published and posted this 31st day of March 1966.
BLUFORD ALLEN,
SPECIAL COMMISSIONER 1-4c

Miss Bertha Smith To Be In "Prayer Retreat" At Hickory Flat Baptist Church

Miss Bertha Smith, retired Southern Baptist Missionary, will conduct a weeks "Prayer Retreat" at the Hickory Flat Baptist Church, Hickory Flat, Mississippi May 1-7. Services will be at 7:30 o'clock each night and a prayer meeting will be held each afternoon for those who can attend to pray for the evening service. The church nursery will be open for all night services. All of the churches in the entire area are invited to attend.

Miss Smith was reared in Cowpens South Carolina, where she now resides with her sister, Miss Jennie Smith in the same house which her father, John M. Smith, merchant and planter, built for his growing family in 1895.

Miss Smith graduated from Winthrop College, S. C. in 1913. After teaching in public school one year she entered Woman's Missionary Training School, now incorporated in Southern Baptist Theological Seminary, where she graduated in 1916.

July 3, 1917, Miss Smith was appointed to China by the Foreign Mission Board of the Southern Baptist Convention. She spent the first year in Peking in the college of Chinese studies, studying the Chinese language.

For 31 years she served in Shantung Province as principal of Mission Schools doing evangelistic work from village to village, and church to church teaching the Bible. It was her privilege to share in the great Shantung revival from 1927 to 1937.

When the Japanese invaded China in 1937 it became Miss Smith's lot to stand alone in Training, Western Shantung, and protect hundreds of Chinese women and girls from the horrors of war. For four years she continued working with the Chinese under a Japanese government.

On Dec. 8, 1941, the day of the Pearl Harbor incident, she was interned in her own home by the Japanese. After six months she repatriated with the first American citizens who were exchanged for Japanese citizens.

After world war II, Miss Smith returned to her work only to be forced out of North China by the Communists in 1948.

Miss Bertha, at that time, went to the Island of Formosa and became our first Baptist Missionary there, where she served alone for nearly two years. She had ten fruitful years in Formosa, the last five teaching Old Testament in our Baptist Seminary in Taipei.

She retired on her 70th birthday, the last possible date to do so. Following that she spent eight months visiting other mission fields, thirty four countries being included.

Since returning to the United States, Miss Bertha has been busy going from state to state leading Prayer Retreats and Christian Life Conferences, hoping to

help bring a reviving to Southern Baptist Churches.

In 1963 Miss Smith responded to the call of the first couple of new missionaries sent to British Guiana, South America, to go for six months to help start the new work.

During 1964 she was invited to go to Southeast Africa, for three months, where she led prayer retreats for missionaries and African co-workers, and other meetings in schools and churches.

Miss Smith has become known as our "International Missionary."

A RESOLUTION DECLARING THE INTENTION OF THE BOARD TO ISSUE AND SELL FIFTY-FIVE THOUSAND (\$55,000.00) DOLLARS WORTH OF REVENUE BONDS FOR THE FIRST, SECOND, FOURTH AND FIFTH DISTRICTS OF PRENTISS COUNTY FOR THE EXPANSION OF MASTERSON, INC., A NOW EXISTING, INDUSTRIAL ENTERPRISE OPERATING IN SAID AREA.

WHEREAS, the Board of Supervisors of Prentiss County finds, adjudicates and determines that it is necessary and in the public interest that an expansion of MasterSon, Inc., an industrial enterprise engaged in the business of manufacturing sportswear clothing and other wearing apparel in the area of the First, Second, Fourth and Fifth Districts; and

WHEREAS, the estimated cost of the aforesaid expansion is FIFTY-FIVE THOUSAND (\$55,000.00) DOLLARS; and

WHEREAS, the aforesaid area is authorized by Chapter 147, General Laws of Mississippi 1930, and related laws, to issue and sell revenue bonds for the purpose of defraying the cost of such expansion, and cost of purchasing, or erecting, additional buildings for said purposes and to secure the payment of such bonds solely out of the revenue derived from the leasing of the project for which such bonds are issued.

NOW, THEREFORE, be it resolved by the Board of Supervisors of Prentiss County, Mississippi as follows:

SECTION 1. The Board of Supervisors of Prentiss County, Mississippi, acting for and on behalf of the First, Second, Fourth and Fifth Districts of Prentiss County, hereby declares its intention to issue and sell revenue bonds of the aforesaid districts in the principal amount of Fifty-five Thousand dollars, (\$55,000.00), for the expansion of MasterSon, Inc., an industrial enterprise, said bonds, both as to principal and interest, to be payable solely out of the revenue derived from the leasing of the project for which the bonds are to be issued.

SECTION 2. The said revenue bonds in the amount, and for the purpose aforesaid, shall be issued and sold at a meeting of the Board of Supervisors of Prentiss County, Mississippi, to be held in the office of the Board of Supervisors in the Prentiss County Courthouse in Booneville, Mississippi on Monday, the Second day of May, 1966 at Ten o'clock A.M.

It is further ordered that if on or before May 2, 1966, twenty per centum of the qualified electors of the First, Second, Fourth and Fifth Districts of Prentiss County file a petition or written protest against the issuance and sale of such bonds, then an election on the question of the issuance and sale of such bonds will be called and held as

She is the author of "Go Home and Tell" released last year and used as a mission study book throughout the Southern Baptist Convention. It was Broadman Press' best seller during 1965.

rovided by law.

It is further ordered that the Clerk of this Board shall cause this resolution to be published for at least three consecutive weeks in the Banner-Independent, a newspaper published in the City of Booneville, Prentiss County, and having a general circulation in Districts One, Two, Four, and Five, and which is a qualified newspaper under the law. The first publication of the Resolution shall be made not less than twenty-one (21) days prior to May 2, 1966, and the last publication to be made not more than seven (7) days prior to May 2, 1966.

It is further ordered that the Clerk of this Board shall obtain from the publisher of the Banner-Independent the customary proof of publication of this resolution and to have said proof before this board on May 2, 1966.

Ordered in regular session on this the 4th day of April, 1966.

Charles M. Gordon, President of the Board of Supervisors of Prentiss County. 4-4c

FACTORY
TRAINED
MECHANICSMILTON
MOTOR
CO.

18-tfc

Goodwin's Trailer Park

— PHONE 728-5543 —

Blacktopped Trailer Area

COIN-OP DRY CLEANER
AUTOMATIC LAUNDRY

326 Adams St.

Booneville, Miss.

HONDAS

★ ★ ★ ★ ★

All New 1966 Models On Display

★ ★ ★ ★ ★

Complete Line Of Accessories

★ ★ ★ ★ ★

Expert Service Of All Models

★ ★ ★ ★ ★

Honda of Corinth

45 and 72 Junction

Phone 286-8050

Corinth, Miss.

CHEVROLET
CUSTOM CAMPER

WITH SPECIAL EQUIPMENT FOR OUTDOOR LIVING!

Want to make life more enjoyable? Get a specially equipped Chevy Custom Camper pickup. Add the camper body of your choice. You can use the truck for work with body detached, then mount your camper body and head for the great outdoors. Go where you want, stop when you like. You're free as the breeze! And you can go often because it doesn't cost much. A Chevy Custom Camper will add a most pleasurable new dimension to your life.



Talk to your Chevrolet dealer about any type of truck.

BILLINGSLEY CHEVROLET COMPANY

Phone 728-4462

Booneville, Miss.

23-0849

DEATON'S

FRONT STREET

Garden Plants and Fruit Trees

Yellow Jarvis Seed Corn

Seed Potatoes

Full Line of Garden and Flower Seeds

— COMING SOON —

Petunia, Caladium and Coleus Plants

"LOOK"
FREE HELMET

With Purchase Of Any New Cycle
During The Month Of April.

HONDA of CORINTH

45 and 72 Junction

Phone 286-8050

Corinth, Miss.

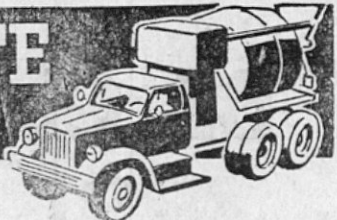
CONCRETE
Ready Mixed

Building on
the farm?
We make the
job easier.

Count on us to supply the ready-mixed concrete you need for any farm building project. We'll deliver what you want, when you want it . . . save you time and work, money and materials. And the price is right! Call us soon for free estimate . . . without obligation.

S & J Ready Mix

PHONE 728-5652

there's sunshine in
SUMMER SUEDES

Swing out this Summer in these sunshine brights.
BAGDAD,

the surfer look laced up in style.

SEEN IN SEVENTEEN. \$9.00

PetiteDebs.



Matching Handbag \$4.00

FELDMAN'S

Banner-Independent

Entered as Second Class Matter at the Post Office at Booneville, Mississippi, under the Act of Congress of March 3, 1879.
Ed Johnson Editor & Publisher

LETTERS...

MISSISSIPPI
HOUSE OF REPRESENTATIVES
JACKSON
April 15, 1966

Mr. W. E. Johnson, Editor
THE BANNER-INDEPENDENT
Booneville, Mississippi

Dear Mr. Johnson:

On behalf of the ladies who were fortunate enough to have made the legislative tour through your area, I want to thank each and everyone who contributed in making our trip pleasant and enjoyable.

We were highly impressed by your development and hospitality, and learned much about a section of our State that we did not know. We were proud of the opportunity to visit your area.

Since we have no way of knowing the names of the many individuals who participated in making us feel so welcome, will you please publish this letter in your paper so the people in the rural area, as well as those in the municipalities, will know how much we enjoyed the trip and that we appreciated the effort they made in preparation for our visit, and to say "thank you" for a wonderful time.

Sincerely,
Mrs. Fred Jones
cc: Hon. Marion W. Smith, Mayor
Booneville, Mississippi

Cub Scout Pack No. 34 To Have Pinewood Derby

Cub Scout Pack No. 34 will have their annual pinewood derby and regular meeting on Thursday April 28 at 7:30 p.m. The meeting will be held at the First Methodist Church and all Cubs are urged to have cars ready to race. Regular awards will be presented.

Just Scribbling

MRS. ED JOHNSON

This is a delicious recipe for Cheese Grits, given to me by Mrs. John Mahaffy who got it from Mrs. John Henry Price.

1 Cup of grits cooked as directed
1 Roll Kraft garlic cheese
½ Stick butter or oleo
¼ Cup of Milk
2 Eggs, beaten
Salt to taste
Cook grits until thick, add cheese, butter, milk, eggs.
Pour into greased baking dish. Bake 45 minutes at 300 degrees.
Remove from oven and cover with sharp grated cheddar cheese and paprika. Return to oven and bake 15 minutes more. Serve piping hot. Will serve 8 to 10.

Taxes are just like golf. You drive your heart out for the green and then end up in the hole.

"How do you know you are Napoleon?" the hospital attendant asked. "God told me," the patient replied. Said a voice in the next bed, "I did not."

Kim Whitley, little daughter of Mr. and Mrs. Tommy Whitley was intently studying one of the maps they have for the service station, when someone asked her where she was going. She looked up and calmly said, "Crazy".

But that's not as good as what she told some grocery customers one day. Seems Mr. Whitley was dressing a small pig for his grandmother (I think it was) and a customer asked Kim what he was doing. Her answer: "Dressing a dog."

Some people are like blotters — they soak it all in, but get it all backwards.

A class of 10-year-olds was asked by their teacher to write an essay on some category of cleanliness and health. One little fellow's treatise labeled "Care of the Teeth" said:

See your dentist often. Brush your teeth every morning and night. Watch out for shovers at the drinking fountain.

Mrs. W. V. Kemp has returned from a State Garden Club Convention very enthusiastic over the wonderful hospitality shown her and Mrs. Joe Carter during the time they were there. In this issue of the paper is a letter from the wives of our state legislators which compliments Booneville for hospitality extended them during their recent visit here.

It's wise to remember that a warm welcome and genuine friendliness make a bigger impression on out of town visitors than perhaps anything else.

Angry Customer: "These eggs aren't fresh."
Indignant Grocer: "Not fresh? Why, the boys brought them from the country this morning."
Customer: "What country?"

Till next week
Helen

There are 19 different varieties of hummingbirds.

Argentina has 40-million head of cattle.

Mrs. David Hill Has Yard Of The Month

Mrs. David Hill's yard has been selected as the Yard of the Month by the Town and Country Garden Club.

Flowers are one of Mrs. Hill's life-long interests, other than music, since her retirement from the teaching field a few years ago. Her gardening achievements have proven well-rounded in her conservative thinking and planning.

Mrs. Hill programs her work carefully planting with new plants to replace those who have performed poorly, due to shade, light and climatic conditions. A care-

THE NEWS FROM— HILL'S CHAPEL By MRS. DEWEY POUNDS

Mrs. Kizrie Smith is still sick and in the hospital. We hope she will soon be home and up again.

Mr. and Mrs. Gene Corbin and children of Pisgah were supper guests of Mr. and Mrs. Curtis Taylor and girls Saturday night.

Mr. and Mrs. Jimmy Smith of Fort Smith, Ark. have been visiting his sister, Mr. and Mrs. R. C. McCalmon and his mother, Mrs. Kizzie Smith, who is a patient in the hospital, part of last week.

Mrs. Clovis Gann of Truman, Ark. was also called to the bedside of her mother, Mrs. Smith and while here visited the R. C. McCalmons.

Mr. and Mrs. Charlie Harris of Corinth spent Sunday afternoon with Mr. and Mrs. Dewey Pounds.

Sunday visitors of Mr. and Mrs. David Riddle and Martha were Mrs. Mae Trimble, Mrs. Rema McCorley and Jeffery, Mrs. Minnie Bell McClanahan and Mr. and Mrs. Henry Green and Bill.

Mrs. Blake Wheeler spent the weekend in Memphis at the Baptist Hospital at the bedside of her sister, Mrs. Art Hill of Ripley, who underwent surgery last week.

Mrs. Cleat Parker and daughters of Tusculum, Ala. spent Sunday with her parents, Mr. and Mrs. Charlie Isbell.

Miss Helen Sweeney of Tupelo and her friend, Charles Wilbern of Dorsey, Miss Carolyn Gann and her friend, David Perry of Trumann, Ark. were guests of Mr. and Mrs. R. C. McCalmon, a while Friday night.

On The Local Scene

Mrs. T. L. Word of Okolona arrived Wednesday to spend a few days with Mrs. Emmons Turner.

Mr. and Mrs. Homer Williams spent the weekend in Woodberry, Tenn. with Mr. and Mrs. R. E. Cannon and family.

Mrs. W. R. Richardson, Mrs. Stewart Vail, Mrs. Wayne Hutchins, Mrs. Emmons Turner and Mr. and Mrs. Wesley Downs attended the WSCS Annual District Meeting at Iuka Methodist Church on Tuesday.

Mrs. R. C. Jones visited Mrs. Homer Williams, Wednesday.

Mrs. Emmons Turner attended a Library Board Meeting on Wednesday at Corinth.

ful perusal of planting points are rechecked for the possibility of color clashes, arranging for a long succession of bloom. Constantly updating her flowers, new life is brought to the garden, for no plant is right unless it is adaptable.

Distinction is given to every corner, with special accent on color schemes, through the influence of good taste and the natural repetition of favorite shades and blending. Flowers that abound in lore, legend and fascinating history are included in the plan.

A pink carpet of thrift borders the front walk with soft and fluffy masses, impressive with a drifting cascade at the terrace steps. Deft touches include a weeping cherry tree on each side of the clumps of white perennial candytuft, forcing the walk into a pleasing curve at the doorway. Carefully chosen, the doorway shrubs do not outgrow the space allotted to them. The round beds are outlined with lythrum.

Ornamental trees, the flowering crabapple, the distinguished member of the great rose family, introductions from Japan and the flowering peach from China, clothed with lovely blooms are a highly decorative asset to the front lawn. Flowering red and gold maples, enhance the October landscape adding rich color and charm to the scene. Chinese elms grow well on this lawn.

Beds are not exiled to the distant lawn. They are an integral part of the home.

The overall plan placing strong emphasis on details, includes brick walks, curbs and stepping stones from the back steps to the two long iris beds on the east.

A passerby can tell little about what the backyard garden contains.

In the central area, massed azaleas in pink, red and white enliven the beds. Legendary white dogwood and pink, with their graceful overhang, help to establish a lovely tone, with the muted pinks.

Planting bulbs is like planting a treasure, they bring a rich reward in the springtime, Red Emperor and Darwin type tulips, some fantastic with fringe and the daffodils, that have a quality of elegance that rival a lily, are stars in these beds.

Narcissus are included, the ancient Chinese symbol of good fortune, that breathe the essence of spring with nostalgic fragrance.

There's probably nothing more appropriate to enclose a garden than a white picket fence. A favorite in England, this forms a background for the rows of pink hyacinths at the base.

Plant sculpturing has not been overlooked. The leaves of the iris contribute as much to the garden as the flowers.

A rose bed contains the newer introductions. In the search for a lovely climbing rose, the brilliant Thor has not been overlooked. The Christmas rose, not a shrub, but a part of the butter-cup family, is in the plan. It is a perennial evergreen that blooms from late December into March.

The exotic hardy amaryllis and centifolium hybrid lilies grow beautifully in the west beds, which are accented with bulbs. Among rare shrubs are Harry Lander's Walking Stick, often a conversation

piece, pink snowball and the prized English flower, the delicate sweet-scented daphne.

Red azaleas and day lilies grow around the aged trees and the west boundary is lined with white iris. The traffic flow, with congenial

plants imaginatively combined, add dramatic impact to the garden.

A garden either by day or night, appeals to something elemental in all of us, and brings deep and lasting joy with its color and fragrance to those who take delight in the

poetic interpretations of growing things, especially during the season of their rebirth.

Mrs. Hill has planned and re-landscaped the yard with the exception of the large trees that were already on the grounds.

MEMORIAL DAY

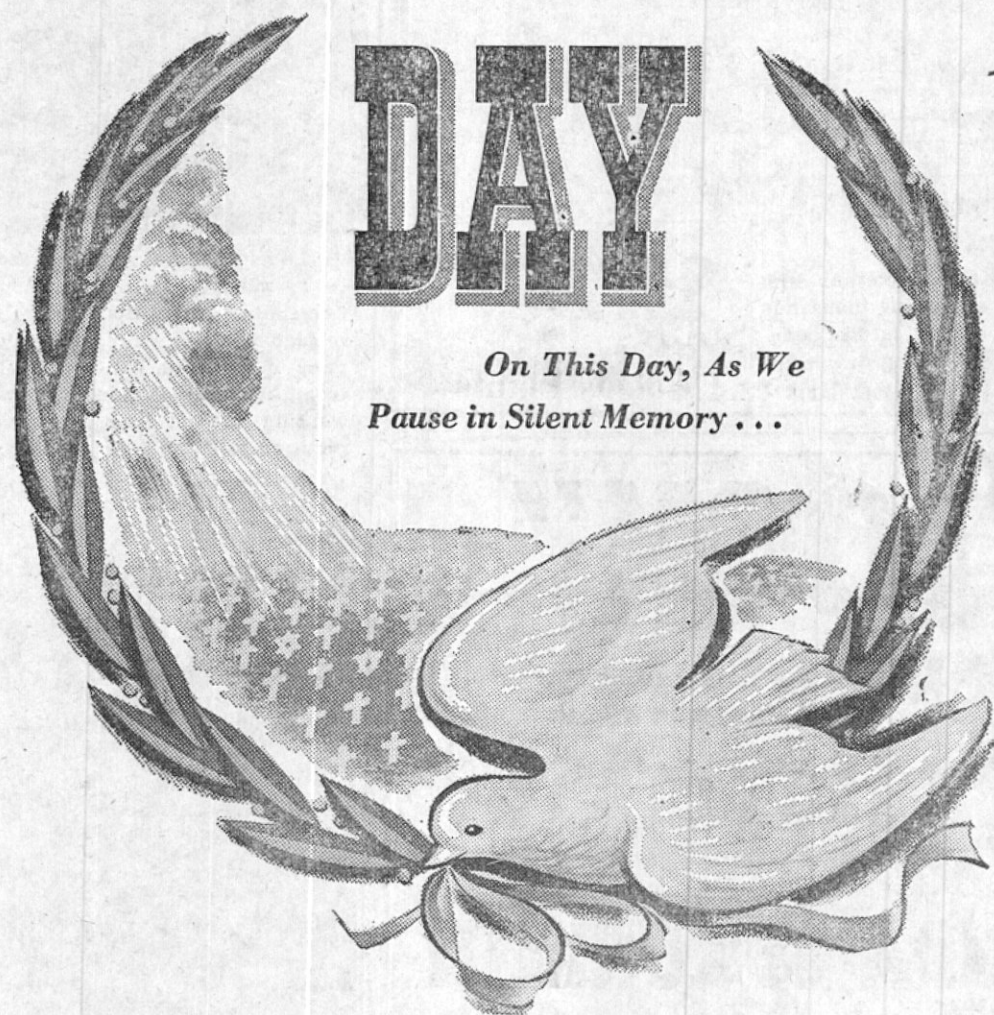

On This Day, As We
Pause in Silent Memory...

It is our privilege, on Memorial Day, to honor our dead who so courageously gave their lives on the battlefields of distant lands that our great democracy might be preserved. National recognition of their bravery and sacrifice is the only fitting way to show our gratitude.

**WE WILL BE CLOSED
TUESDAY, APRIL 26th**
In Observance Of
Confederate Memorial Day

**The Peoples Bank & Trust Co.
Prentiss County Home Bank**

MEN IN ACTION WEAR

RED WING
SHOES

FOR COMFORT... ALL DAY LONG

Yes... they're Real Red Wings, Pecos Boots, the perfect fitting pull-on boot with special heel fitting counters. They're dress shoe smart—work shoe tough. Your shoes from the moment you put them on. With famous Red Wing features including "Sweat-Proof", flexible split leather insoles that will not crack or curl. Try 'em today. Come in... see the complete line of Pecos Boots, crafted in the Red Wing tradition... crafted for you...

Moore's Men's Store

BIG "V" GROCERY and MARKET with SERVICE STATION
At Intersection Highways 4 & 30

100 FREE S & H GREEN STAMPS
WITH COUPON BELOW AND \$10.00 PURCHASE

WITH \$5.00 PURCHASE AND COUPON BELOW

SUGAR 5 lbs. 19c

DIXIANA **FRANKS, lb. 49c** | **FAT BACK MEAT, 4 lbs. \$1.00**

FLAVORITE **SLICED BACON, lb. 59c**

JACK SPRAT **Hamburger Dills, qt. 39c** | **ROYAL 10-OZ. Marshmallows 2 for 35c**

JACK SPRAT **SHOW BOAT 40-OZ. Pork and Beans 29c**

Catsup, 14-oz. 2 for 35c | **Jello, 4 for 43c**

MEDALLION EVAPORATED Peaches, 12-oz. 31c | **DREAM WHIP 2-oz. 23c**

EELBECK Hush Puppy Mix 33c | **TEA, ¼-lb. 33c**

AJAX CLEANSER, 14-oz. cans, 2 for 29c

SAFEGUARD SOAP, Bath Size, 2 for 39c

WASHING POWDER FAB, Gt. Size 69c | **Borden's ICE CREAM ½ gal. 69c**

VALUE PAK Tissue, 10 rolls 69c

KITCHEN CHARM Wax Paper 19c

Bananas, lb. 10c | **Ballard or Pillsbury Biscuits, 4 cans 35c**

Lemons, doz. 29c

WITH \$5.00 PURCHASE AND COUPON BELOW

CRISCO 3-lb. can 39c

CRISCO 3-lb. can 39c | **100 FREE S & H GREEN STAMPS AND EXTRA With This Coupon** | **SUGAR 5-lb. bag 19c**

With This Coupon and \$5.00 Purchase

With This Coupon and \$10.00 Purchase

With This Coupon and \$5.00 Purchase

GASOLINE AND ALL TOBACCO EXCLUDED FROM COUPON ITEMS

WE ARE OPEN 7 DAYS A WEEK AND EACH NIGHT UNTIL 8:00 O'CLOCK

that wonderful
walking-on-Air Step feeling

There's gentle fit and feel
in a casual with the new
rounder toe and
cushioned insole.

In White, Bone, Black
Patent, and Cologne.

\$13.99

Air Step

It's Open Season
In This Breezy
Shoe That's Sure
To Win Complements.

In White and Black.

\$13.99

Gray's

Rites To Be Held Fri. For Ray O. Wallis

Ray O. Wallis of Rt. 3, Booneville passed away Wednesday at 4:30 a.m. in the Methodist Hospital in Memphis following one year of failing health. He was a member of the Methodist Church, retired farmer and 69 years of age.

Funeral services will be conducted Friday at 2 p.m. at Pine Grove Baptist Church with Rev. Dewey Wallis and Rev. Teddy Steele officiating. Burial will be in the adjoining cemetery with McMillan Funeral Directors in charge.

He leaves his wife, Mrs. Willard Crawford Wallis; a daughter, Mrs. Sarah Adams of Memphis; two brothers, Thomas L. Wallis and Bill Wallis both of Sacramento, Calif.; two sisters, Mrs. Alvin Street of Blue Mountain and Mrs. Myrtle Smith of Las Vegas, Nevada; and five grandchildren.

VA's Questions And Answers

EDITOR'S NOTE: Veterans and their families are asking thousands of questions concerning the benefits their Government provides for them through Veterans Administration.

tion. Below are some representative queries. Additional information may be obtained at any VA Office.

Q—I am contemplating converting my GI term insurance to ordinary life insurance. Will yearly dividends continue to be paid on the converted insurance?

A—Yes, insurance dividends will be paid on the converted ordinary life insurance.

Q—Are there any income limitations for dependent parents of a son who was killed in action in World War II?

A—There are no income limitations on veterans or widows receiving service-connected compensation from the Veterans Administration. However, since parents of a veteran who died from service-connected causes must prove that they would be dependent on the veteran were he still alive, there is an income limitation in their case.



ANNOUNCING THE OPENING of JUMPERTOWN BEAUTY SHOP

Mrs. Kenneth Geno invites each and everyone to come by and see her in her new Jumpertown Beauty Shop, which is located next door to Cullen Yates Service Station, close to Jumpertown School.

They will be open Monday through Saturday. Mrs. Geno will make appointments and invites you to come by and REGISTER FOR PRIZES TO BE GIVEN AWAY DURING THE

Grand Opening, Sat., April 23rd.
FREE PERMANENT, SHAMPOO AND SET, HAIR COLORING AND MANICURE

Be sure to visit with Mrs. Geno. You may call at her home after 6 p.m. for appointments, 728-4341.

BRENDA LAMBERT WILL BE WORKING ON WEEK ENDS.
JUMPERTOWN BEAUTY SHOP

GALLOWAY'S FOOD MART

APPLE JELLY, Kraft, 18 oz. 29¢
NAPKINS, Blue Ribbon, box 10¢
BIG ROLL
SCOTT TOWELS, Solid 33¢
JACK SPRAT, 22¢.
PINK DETERGENT, 2 for 77¢

With \$5.00 Additional Purchase

SUGAR 5 lbs. 19¢

Libby, 15½ oz.
SPAGHETTI & MEAT BALLS, 4 for \$1.00

GOLDEN RICH OLEO PATTIES, 3 for 29¢
BISCUITS, Ballard, Pillsbury, Puffin, 4 for 35¢

With \$5.00 Additional Purchase Kraft

MAYONNAISE qt. 19¢

JACK SPRAT
TEA, ¼ lb. 29¢
JUST WONDERFUL
HAIR SPRAY 79¢
LIBBY, PINK OR REGULAR
LEMONADE, 3 for 29¢

CREAM PIES Morton Frozen 3 for 89¢

EGGS Grade A Small 3 Doz. \$1.00

ROAST Boston Butt Pork Shoulder lb. 55¢

SALT PORK Streak-O-Lean By The Piece lb. 49¢

LIVER Pork or Beef lb. 49¢

Bar-B-Que Chicken lb. 89¢

Sunflower Consumer Meat School

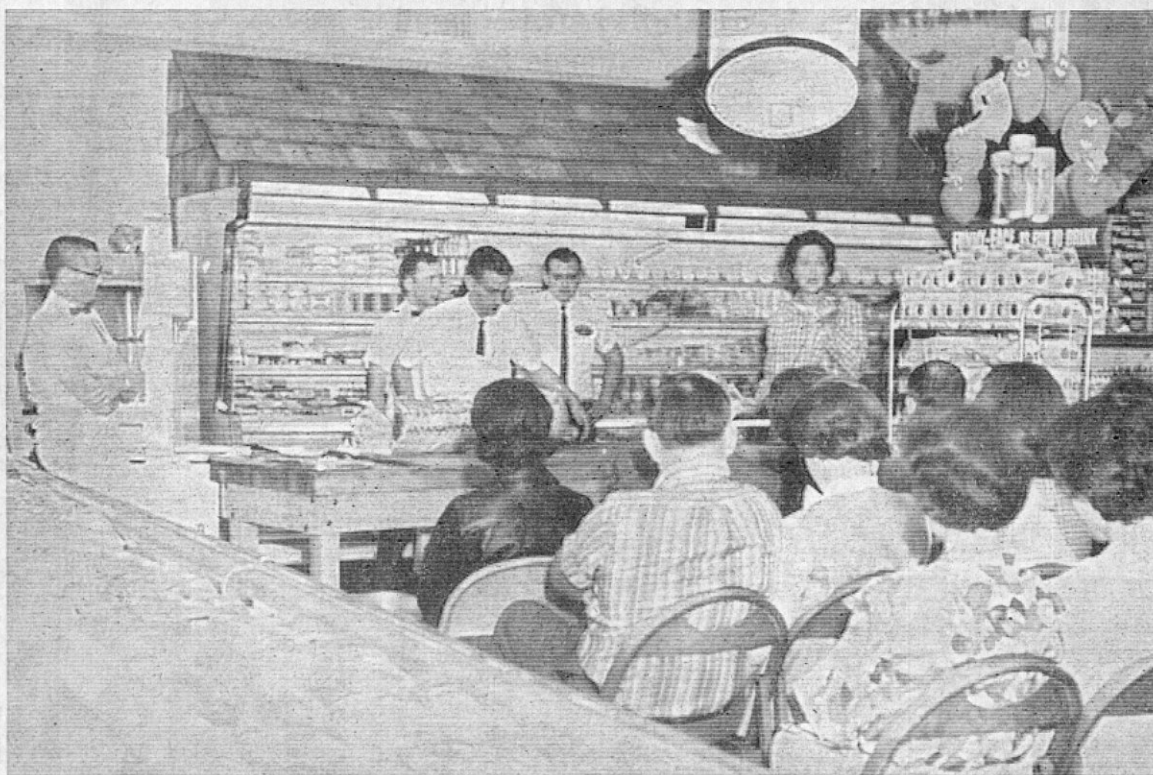

A Sunflower Consumer Meat School was held Thursday night at the Sunflower Food Store on Highway 45 North and shown, left to right, are Jerry McCoy, butcher, Wayne Raines, market manager, John Carter, meat supervisor of Louisville, Ky. Leland Barnett, manager, and Mrs. Claire Ross, Home Economist. Mr. Carter is demonstrating the retail cuts of a hind and fore quarter of Mayrose Savory Aged Beef. Mrs. Ross told of various ways to cook the different cuts. Recipes were furnished by the Home Economic Dept. of NEMJC and the Extension Home Economist Office. Sixty people attended the school. Given away were 20 baskets of groceries, six packages of chicken, \$25.00 Jackpot to James Ryan and 5000 S and H Green Stamps to Eva Carpenter. Mr. Barnett has expressed appreciation to all who attended. For those who didn't get tickets, another school is planned for the near future.

DIVISION OF STATE AID ROAD CONSTRUCTION

Mississippi State Highway Department SECTION 900

NOTICE TO CONTRACTORS

Sealed bids will be received by the Board of Supervisors of Prentiss County at Booneville, Mississippi, until 10 a.m. Friday, May 13, 1966, and thereafter publicly opened for construction of Grade Drain and Double Bituminous Surface Treatment (Except Gravel Surface East-West Section) on 2.455 miles of county road known as State Aid Project No. 59 (14) on the Pisgah Road.

Principal Items of Work as follows:

Clearing & Grubbing, Lump Sum L.S.; Random Clearing & Grubbing 0.8 Acre; Unclassified Excavation (Stripping Pits) FM 5,000.0 CuYd; Unclassified Excavation P.M. 25,655.0 CuYd; Haul of Excavation PM 100,440.0 StaYd; Base Alternate I — Roadbed Topping (Type S) OPM 14,872.0 CuYd; Haul of Selected Material 200,301.0 Units; Stabilizer Aggregate (Comm. Coarse) LVM 3,046.0 CuYd; Stabilizer Aggregate (Comm. Medium) LVM 350.0 CuYd; Mixing Shaping and Compaction 25,456.0 SqYd; Cut Back Asphalt for Prime Coat 4,635.0 Gal;

Base Alternate II — Clay Gravel Base Course (LVM) 6,139.0 CuYd;

Roadbed Topping (Type S) OPM 10,422.0 CuYd; Haul of Selected Material 141,258.0 Units; Mixing Shaping and Compaction 25,456.0 SqYd; Cut Back Asphalt for Prime Coat 7,636.0 Gal;

Base Alternate III — Clay Gravel Base Course (LVM) 185.0 CuYd; Roadbed Topping (Type S) OPM 13,222.0 CuYd; Haul of Selected Material 179,326.0 Units; Soil-Cement-Water Mixing 25,456.0 SqYd; Portland Cement 2,292.0 Bbl;

Gravel Surface Course (Clay Gravel) LVM 1,560.0 CuYd; 15" B.C.C.M. Pipe Sidedrain (16 GA) 420.0 LinFt; 18" B.C.C.M. Pipe Sidedrain (16 GA) 108.0 LinFt; 24" B.C.C.M. Pipe Sidedrain (14 GA) 28.0 LinFt; 36" B.C.C.M. Pipe Sidedrain (12 GA) 28.0 LinFt; 18" Reinforced Concrete Pipe Culvert 164.0 LinFt; 24" Reinforced Concrete Pipe Culvert 220.0 LinFt; 36" Reinforced Concrete Pipe Culvert 96.0 LinFt; Concrete Rip Rap in Bags 8.07 CuYd; Asphalt Cement for Surface Treatment AC-15 16,406.0 Gal; Cover Aggregate (Type I) Slag or Stone or (Type IV) Uncrushed Gravel 446.0 CuYd; Seal Aggregate (Type VI) Slag, Stone or Crushed Gravel 239.0 CuYd; Class "B" Concrete 114.22 CuYd; Reinforcing Steel 15,467.0 Lb; Project Signs 2.0 Each; Warning Signs (Rectangularized) 10.0 Each; Agricultural Limestone 14.93 Ton; Commercial Fertilizer (13-13-13) 7.30 Ton; Sprigging 35,050.0 SqYd; Solid Sodding 2,002.0 SqYd; Top Seeding 7.30 Acre; Mulch-Vegetative Material 14,600.0 Gal; Mulch-Asphalt Emulsion 14,600.0 Gal.

Contract Time: 100 Working Days

Sealed Bids will be received by

The award, if made, will be made to the lowest qualified bidder on the basis of the published quantities.

Plans and Specifications are on file in the offices of the Chancery Clerk, Prentiss County, Booneville, Mississippi, and the State Aid Engineer, Jackson, Mississippi. Plans and proposals may be secured from Leland B. Cook, County Engineer, 703 Crossover Road, Tupelo, Mississippi upon payment of \$10.00 which will not be refunded.

Certified check or bid bond for five percent (5%) of total bid, made payable to Prentiss County and the State of Mississippi must accompany each proposal.

In the event the total bid for the project is in excess of the available monies, the length of the project may be shortened and/or the quantities decreased to keep the cost within the funds available.

Bidders are hereby notified that any proposal accompanied by letters qualifying in any manner, the conditions under which the proposal is tendered will be considered an irregular bid, and such proposal will not be considered in making the award.

Charles M. Gordon, President
Prentiss County Board of Supervisors

DIVISION OF STATE AID ROAD CONSTRUCTION

Mississippi State Highway Department SECTION 900

NOTICE TO CONTRACTORS

Sealed Bids will be received by

the Board of Supervisors of Prentiss County at Booneville, Mississippi, until 10 a.m. Friday, May 13, 1966, and thereafter publicly opened for construction of Grade Drain, Base and Double Bituminous Surface Treatment on 1.065 miles of county road known as State Aid Project No. 59 (16) on the Hatchie Road.

Principal Items of Work as follows:

Clearing & Grubbing, Lump Sum L.S.; Unclassified Excavation (Stripping Pits) FM 3,500.0 CuYd; Unclassified Excavation PM 10,340.0 CuYd; Haul of Excavation PM 42,948.0 StaYd;

Base Alternate No. 1 — Roadbed Topping (Type S) OPM 11,195.0 CuYd; Haul of Selected Material 74,040.0 Units; Stabilizer Aggregate (Comm. Coarse) (LVM) 1,762.0 CuYd; Stabilizer Aggregate (Comm. Medium) (LVM) 200.0 CuYd; Mixing Shaping and Compaction 15,037.0 SqYd; Cut Back Asphalt for Prime Coat (MC) 4,510.0 Gal;

Base Alternate No. 2 — Clay Gravel Base Course (LVM) 3,708.0 CuYd; Roadbed Topping (Type S) OPM 8,265.0 CuYd; Haul of Selected Material 54,740.0 Units; Mixing Shaping and Compaction 15,037.0 SqYd; Cut Back Asphalt for Prime Coat (MC) 4,510.0 Gal;

Base Alternate No. 3 — Clay Gravel Base Course (LVM) 75.0 CuYd; Roadbed Topping (Type S) OPM 8,885.0 CuYd; Haul of Selected Material 58,875.0 Units; Soil-Cement-Water Mixing 6" Compacted Depth 15,037.0 SqYd; Portland Cement 1,354.0 Bbl;

15" BCCM Pipe Sidedrain (16 Gage) 144.0 LinFt; 18" BCCM Pipe Sidedrain (16 Gage) 36.0 LinFt; 18" Reinforced Concrete Pipe Culvert 132.0 LinFt; 24" Reinforced Concrete Pipe Culvert 164.0 LinFt; Asphalt Cement for Surface Treatment AC-15 9,685.0 Gal; Cover Aggregate (Type I) Slag or Stone or (Type IV) Uncrushed Gravel 285.0 CuYd; Seal Aggregate (Type VI) Slag, Stone or Crushed Gravel 142.0 CuYd; Project Signs 2.0 Each; Warning Signs (Rectangularized) 8.0 Each; Agricultural Limestone 6.4 Ton; Commercial Fertilizer (13-13-13) 3.2 Ton; Sprigging 15,555.0 SqYd; Top Seeding 3.2 Acre; Mulch-Vegetative Material 6.4 Ton; Mulch-Asphalt Emulsion 640.0 Gallon;

Contract Working Time: 80 Working Days.

The award, if made, will be made to the lowest qualified bidder on the basis of the published quantities.

Plans and Specifications are on file in the offices of the Chancery Clerk, Prentiss County, Booneville, Mississippi, and the State Aid Engineer, Jackson, Mississippi. Plans and proposals may be secured from Leland B. Cook, County Engineer, 703 Crossover Road, Tupelo, Mississippi upon payment of \$10.00, which will not be refunded.

Certified check or bid bond for five percent (5%) of total bid, made payable to Prentiss County and the State of Mississippi must accompany each proposal.

In the event the total bid for the project is in excess of the available monies, the length of the project may be shortened and/or the quantities decreased to keep the cost within the funds available.

Bidders are hereby notified that any proposal accompanied by letters qualifying in any manner, the conditions under which the proposal is tendered will be considered an irregular bid, and such proposal will not be considered in making the award.

will not be considered in making the award.

Charles M. Gordon, President

Board of Supervisors of Prentiss County

4-4c

ARE YOUR SAVINGS EARNING

5%

THEY CAN BE IF YOU SAVE WITH

NORTH MISSISSIPPI SAVINGS & LOAN ASSOCIATION

Each Deposit Insured by National General Insurance Corp.
YOUR SAVINGS GROW BIGGER — FASTER WITH US!

North Miss. Savings & Loan Building
Booneville Phone 728-6241

LOOK YOUR BEST FOR

Graduation

We Are Now Showing Beautiful Suits

In All Colors, Sizes and Models

ONLY \$29.95 UP

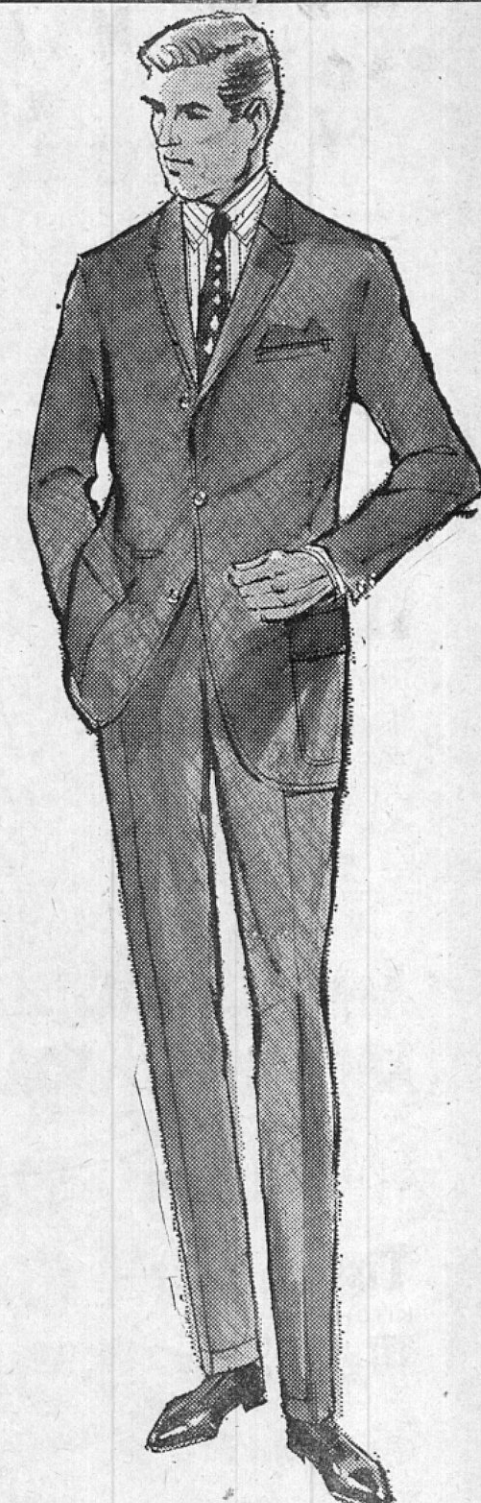

Make Gray's Your Headquarters FOR GIFTS FOR GRADUATES

GRAY'S

Booneville



HOME ECONOMIST'S NOTES

By CLAIRE T. ROSS, Extension Home Economist

Flower Bed For Perennials and Annuals

The ideal perennial flower bed has soil prepared to a depth of

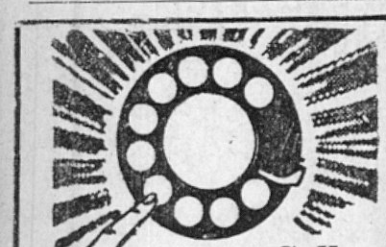

Just Call ..
728-5591
We'll Be There

G & W CLEANERS

three feet; annual beds should be prepared to at least two feet. Spread over the surface of the soil a layer of rotted manure about 4 inches deep. Or, use peat moss, compost, commercial peat or dehydrated manure, plus bone meal or superphosphate (5 lbs. per 100 sq. feet). Fork these into the soil to a depth of at least 12 inches, preferably 18-24 inches.

Most annuals prefer a neutral soil, neither too acid nor to alkaline.

When locating the flower bed or border, strive to achieve a "natural look" in the design. Make the front of the bed informal and

curving, not a straight line.

It is well to outline the edge with the garden hose, creating sweeping curves. Often these are placed out in front of background shrubs. Masses of perennials, annuals and bulbs may be grouped in the bed for long-range color and interest. Be sure to place the taller-growing plants to the rear, the intermediate ones next, and the low-growing plants in the foreground. Mass several of like kind together for a more attractive showing.

On the plentiful foods list are peanuts and peanut products. Try using peanuts and peanut butter in:

Peanut Butter Brownies
½ cup sifted flour
½ cup crunchy style peanut butter
¼ teaspoon salt
¼ cup butter or margarine
1 teaspoon vanilla
1 cup finely packed brown sugar
2 eggs, unbeaten
1 cup chopped peanuts
Mix and sift flour and salt. Cream peanut butter, butter, and vanilla. Add sugar gradually, creaming until well blended. Add eggs one at a time, beating well after each addition. Blend in flour. Stir in peanuts. Spoon onto greased 8-inch square cake pan. Spread evenly.

Bake at 350 degrees until center is firm, (30 to 35 minutes). Cool 5 minutes; cut into squares.

Dutch Organist To Give Concert At Blue Mountain

BLUE MOUNTAIN, Miss., - Blue Mountain College wishes to announce to its friends in this area that it has engaged the eminent Dutch Organist, Wim van der Panne to give a concert in Modena Lowrey Berry Auditorium on Monday evening, April 25, at Eight O'clock.

Mr. Van der Panne is in this country under the auspices of the Netherlands Information Service at the invitation of American friends. Engagements have been booked for him in many cities including Tulsa, Oklahoma City, Kansas City, Topeka, and Salina. Mr. Van der Panne is Organist and Choirmaster of the Vasteburcht Kerk in Voorburg, the Netherlands.

All friends of the college who are interested in the organ and its literature are cordially invited to attend. There is no admission charge.

NOTICE TO CREDITORS
Letters of Administration having been granted on March 23, 1966, by the Chancery Court of Prentiss County, Mississippi, to the undersigned upon the estate of Mrs. Lulu Young W. Cunningham, deceased, notice is hereby given to all persons having claims against said estate to present the same to the Clerk of said Court for probate and registration according to law within six (6) months from this date or they will be forever barred. This March 31, 1966.
FLOYD W. CUNNINGHAM,
ADMINISTRATOR 1-41c

Coal and gold is found near Golden, Colorado.

Woman's Club Members Hear Delightful Talks On "At Home With Glass" Thursday

The Woman's Club was charmingly welcomed by the hostesses, Mrs. Curlee Ross, Mrs. W. R. Richerson, Mrs. H. W. Parker, and Mrs. W. C. Eaker on Thursday afternoon in the private dining room of the Town Motel.

Mrs. W. Cleveland Jr., who has served the club efficiently, presided at the meeting. Mrs. John Mahaffy, chairman, reported for the nominating committee. The announcement that Mrs. Cleveland had graciously consented to again serve as president, was received with enthusiastic applause.

The Booneville Library, a part of the Northeast Regional Library, was a recipient of the Dorothy Canfield Fisher Award at ceremonies held in Corinth, Sunday afternoon at 2:30. Plans were announced by Mrs. Emmons Turner, Jr. who is a member of the Northeast Regional Library Board.

Mrs. Cleveland welcomed a lovely new member, Mrs. Robert Buchberger.

During the social period an inviting dessert was served. At this time, the program was opened with a beautiful and impressive feature, several musical renditions by four talented N.E.M.J.C. students, Misses Dianne Freeman, Brenda Jaudon and Jane Gregory, vocalists, and Miss Glenda Droughton, pianist. They were introduced by Mrs. Jack Dubard, chairman of music.

The program on "At Home With Glass", stimulating interest, was an inspiration to the members who conform to obvious good taste, both in elegant entertaining and in every day living.

Introducing the glass house "tour", Mrs. Marvin Smitherman gave the history of glass and glass making. Mrs. Smitherman said that, like many discoveries which have advanced the forward march of civilization, the discovery of glass was probably accidental.

Legend has it that Phoenician Merchants, camping on a sandy beach, used lumps of niter to support their cookpots. The action of the fire formed rivulets of potassium nitrate which we now know as moten glass.

The first authenticated piece of hand made glass was a small blue globe found in an Egyptian tomb, dated at 7000 B.C. "As a matter of fact", the speaker said, "Egypt was very much the leader in the art of glass making. Some 300 years ago they discovered that moten glass could be shaped by pouring it into clay or wood molds. The Egyptians also discovered the art of glass blowing."

Following the advance of civilization, glass making moved to Rome. The art became so fine an art that glass cups replaced golden ones for the Emperor's table. After the fall of the Roman Empire, the art moved to the Near East where the first stained glass was made, and from there it was brought to Venice by the crusades. Glass making became a monopoly and a closely guarded secret. Their formula finally spread to the rest of Europe. The French developed a reputation for fine crystal flat-

ware - that is - mirrors.

The English added lead to their glass to achieve high brilliance and workability. Germany excelled in fine engraved glass.

Glass making came to America - in fact it is the oldest industry. Beginning in 1608, a glass industry was established near Jamestown. It was not until 1739 that the real history started. In 1820 America made an unusual contribution to the industry with the hand press. Today, the United States is pre-eminent in the field.

Mrs. Smitherman then told of the process of glass making with the exception of the specific formulas which are trade secrets. Hand blowing and handcrafting were explained, which calls for precise skill, taking 10 years to master the art.

The "tour" would not be complete without describing some of the techniques to "gild the lily" as to pattern etching cut glass, gold and platinum decoration and how to look for quality in glassware - qualities that are intrinsic to all fine crystal.

Mrs. Stewart Vail gave a store of information on how to use crystal in the home as a versatile decorative medium to mirror every mood, every color, all through the home.

Mrs. Vail said that often the most striking element in a table setting is the crystal, giving a bright and lively look and by providing height adds an interesting third dimensional that otherwise would be flat. "Arrangement of crystal makes a lovely still-life composition for the table", she said.

The beauty of glass candlesticks and candelabra should not be overlooked. Use them alone or bank them with flowers. Candlelight is especially flattering.

"Don't be afraid to experiment - use your imagination in different ways. No one needs to be limited to conventional flower containers", Mrs. Vail said.

The number of candles to use varied according to the number of guests. "Keep an eye for proportion, balance, harmony and a touch of inspiration", the speaker said.

Mrs. Douglas Way said that when "we talk of home decorating and crystal we must say it with flowers". More and more the trend in interior decorations is to use flowers to add beauty. "There is a natural affinity between flowers and

crystal", she said.

In clear and colored glass containers, flowers take on new interest. She said that for miniature flower arrangements you will find inspiration in holders such as sherbet cups, goblets, cream and sugar sets and carafes. The container is a vital part of any arrangement. Two basic container shapes are vertical and horizontal. "Bring your crystal out of the closet and use it where its radiant loveliness will be a constant delight and add immeasurably in the home", said Mrs. Way.

At the end of the "tour" guests admired the special tables covered with snowy clothes to bring out the strong points of the program with examples to provide striking, visual embodiment of crystal and

flower arrangements.

Mrs. W. R. Richerson and Mrs. Vail arranged several handsome, enriching, demonstrative compositions including a line mass design of specimen daffodils, brilliant Red Emperor tulips with a thrust of clipped pine. A miniature design in the center table was composed of dogwood florets and lilac to accentuate a boat-shaped bowl filled with delicate white and bronze iris and tulips. Nearby in a corner was a lovely exhibit of purple iris. A line arrangement of Red Emperor tulips highlighted a doorway table. Enchanting examples, they were quietly appealing interpretations for various use in the home.

Gondola boats have flat bottoms.

— SEE US FOR COMPLETE —
Propane & Butane Gas Service
Also A Complete Line of Gas Appliances
"SERVICE IS THE DIFFERENCE"
ROGERS L. P. GAS COMPANY
Perry Henderson, Manager, Hwy. 45 N.
Phone 728-5073 days and 728-6592, nights

CONGRATULATIONS TO THE Marietta Community

By Working Together You Have Secured A Big Asset For Your Area-The Marietta Water Assoc.



Directors of the Marietta Water Association are, left to right, Leslie Estes, president Ross Pharr, Kenneth Williams, secretary-treasurer, Grafton Burns and Earl Womack.

THE PEOPLES BANK AND TRUST CO. COMMENDS YOUR PROGRESS AND WE WISH YOU CONTINUED SUCCESS.

See Us For All Your Banking Needs

The PEOPLES BANK and Trust Company
Member Federal Deposit Insurance Corporation

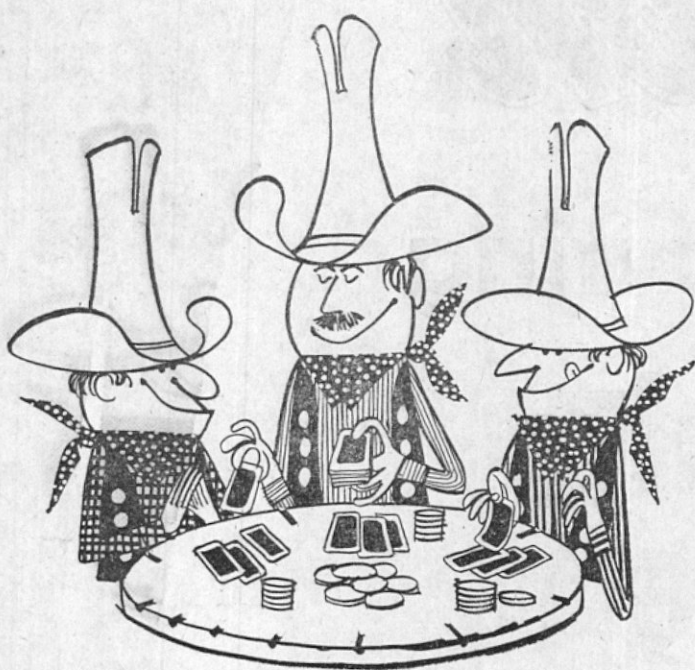

Nobody outdeals the good guys!

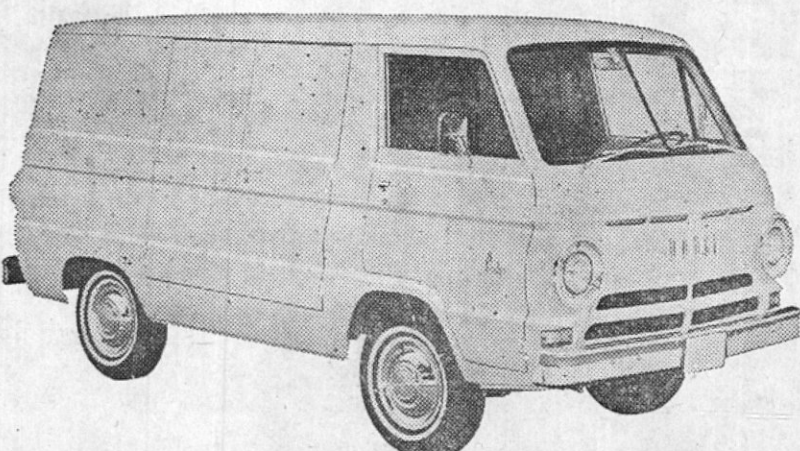

SEE THE DODGE BOYS FOR THOSE TOUGH TRUCKS FROM DODGE! Your Dodge dealer offers a full line of trucks for every hauling need. Whether it's a sturdy, roomy van like this one, a husky pickup, or a huge diesel, your Dodge Boys have the truck you want at the price you want to pay.

WALDEN MOTOR COMPANY
Hy. 45 South Booneville, Miss.



Patrick's And The Villager Present Fashion Show At B. & P.W. Club Meeting

An annual event claiming interest Thursday, April 14, at the Town Motel, was the Business and Professional Women's Club regular meeting with a Fashion Fun Skit and Fashions from Patrick's and The Villager.

The rich hues of early spring were employed in the decorative theme, which was arranged by Mrs. Roy Green and Mrs. Mary Bynum Hambrick.

Mrs. Bill Preston, president, presided. The invocation was given by Miss Mary Hobson.

Mrs. Kermit Jones, Mrs. Milton Floyd, Mrs. Bobby Burress, Jr., Miss Barbara Moore and Mrs. Ben Taylor Smith were welcomed as guests.

Mrs. Thelma Rogers, director of the meeting, presented a Fashion Fun Skit with the following participating: Cathy Crabb, Becky Houston, Nancy Franks, Barbara Moore, Rita Moore, Cheryl Hunter, and Joyce Dickerson. Mrs. Rogers explained that the fashions were exclusive and the price of the designs, even though they were original would fit the most ridiculous bud-

gets. After the Fashion Fun Skit, a Fashion Show with Fashions from Patrick's and The Villager was presented. Mrs. Thelma Rogers was narrator and Mrs. George Oakley was pianist.

With the artful influence of fashions and the interpretive inspiration of smart accessories, the following models appeared: Patrick's—Mrs. Thomas Keenum, Mrs. Joe Langston and Mrs. Charles Johnson; The Villager—Mrs. Bobby Burress, Jr., Mrs. Ben Taylor Smith and Miss Barbara Moore.

During the business meeting, Mrs. Clyde Jones, Prentiss County Easter Seal Chairman, expressed appreciation to club members who assisted her in a worthy project, which the Business and Professional Women's Club sponsors, and reported that \$980.00 had been received in donations.

"Although Congressmen now have a fabulous gymnasium at their disposal, they still do push-ups with the debt ceiling." —Lee Batchelor, Sauk Rapids (Minn.) Herald and Sentinel.



B. & P.W. FASHION SHOW—A fashion show sponsored by the Business & Professional Women's Club was held at their regular meeting at the Town Motel. Shown left to right are, Mrs. Bobby Burress, Jr., Mrs. Ben Taylor Smith, Mrs. Thomas Keenum, Mrs. Charles Johnson, Mrs. Joe Langston, Mrs. Luther Moore, Miss Barbara Moore and Miss Lillian Gaines.



FASHION FUN SKIT—Among those participating in the Fashion Fun Skit held at the regular meeting of the Business and Professional Women's Club Thursday at the Town Motel were, left to right, Cheryl Hunter, Rita Moore, Barbara Moore, Nancy Franks, Rebecca Houston, Martha Jean Tigrett, Cathy Crabb and Joyce Dickerson.

Yarber Family Has Reunion Sunday

Mr. and Mrs. Clyde Davis hosted the Yarber family reunion on the lawn of their home Sunday afternoon with a picnic style lunch. Tables placed on the lawn were laden with a choice variety of delectable special-occasion food, prepared by the good cooks of this excellent family.

Those present for this memorable occasion were Mr. and Mrs. Roy Yarber of Long Beach Calif., Mr. and Mrs. James Burcham and family, Mr. and Mrs. L. R. Burcham and family, Mr. and Mrs. L. R. Burcham and family, of Baldwin, Mr. and Mrs. Lamar Burcham and family, Paul Jack Burcham of

Tupelo, Mr. and Mrs. Bobby Mathis and family of Corinth, Mrs. Emma Yarber, Mrs. Gladys Hart, Miss Linda McCarley, and Miss Ethel Mae Johnson.

The Old Timer



"It takes a wise man to know when he is fighting for a principle or merely defending a prejudice."

On The Local Scene..

Mr. and Mrs. John Vassar attended the Mississippi Mutual Insurance Agents Association Convention in Biloxi on Thursday, Friday and Saturday.

Mrs. Pat Hanley of Corinth, who is a member of the Farmington Elementary School faculty, was the guest of her daughter, Mrs. T. W. Muse, and Mr. Muse the past week end.

Mr. and Mrs. Roy Yarber of Long Beach, Calif., had as their supper guests on Saturday evening at Ed Shaw's Restaurant, Dr. and Mrs. W. W. Strange, Mrs. Estella Warren and Mrs. Gladys Hart.

Mrs. Reba McLain of Indiana returned home Tuesday after a week's visit with her mother, Mrs. Alma Crow, who was a patient in the local hospital. Mrs. Crow, who had surgery was able to return to her home last Wednesday. Friends are happy to learn of her improvement.

Harold Hopkins from Memphis spent the week end with his parents, Mr. and Mrs. A. D. Hopkins. He was accompanied by Miss Bonnie Mullins, also of Memphis.

Recent visitors in the home of Dr. and Mrs. W. Cleveland, Jr., and family were Mr. and Mrs. Charles Perry of Memphis, Dr. and Mrs. W. Cleveland, Sr., of Belmont, Mrs. David Schwartz of Atlanta Ga., Mr. Kay Hollingsworth of Greenville, S.C., Mr. and Mrs.

S. C. Hollingsworth of Jackson, Miss.

Mr. and Mrs. Henry Tidwell of Kenosha, Wis., were here last week visiting their parents, Mrs. Lucille Davis and Mrs. Mattie Tidwell. While here they also visited Mr. and Mrs. Leo Clark of Ackerman.

Mr. and Mrs. S. W. Downs went to Iuka Tuesday, where Mrs. Downs attended the annual meeting of the New Albany District W.S.C.S. at the Iuka Methodist Church. They returned by the way of Corinth, where they visited briefly with Mrs. Ella Morgan and Mrs. Belva Sparks.

Mr. and Mrs. Donald Kelly and Mike have moved into their new home on the Old Fairground Road. Those visiting them Sunday afternoon were Mr. and Mrs. Orville Fugitt, Brenda and Ed of Tupelo, Mr. and Mrs. H. C. Fugitt, Mr. and Mrs. Billy Bonds and children, Mrs. Dewey Whitfield and Jan, Mr. and Mrs. Ed Ryan and Mr. and Mrs. R. C. Geno.

Mr. R. W. Martin and children, Mrs. Lucille Davis and Mrs. Tommie Floyd visited Mr. and Mrs. Leo Clark at Ackerman Sunday.

Mr. and Mrs. A. O. Pennington, Jerry and Jeffrey of Memphis visited their parents, Mr. and Mrs. Melvin Robinson, last Sunday.

Friends of Mrs. L. W. Robinson are sorry to know she is a patient in the local hospital and wish for

Floy Jacob Circle Has Meeting Monday

The Floy Jacob Circle of the First Baptist Church met at the home of Mrs. Lex Houston for the regular monthly meeting Monday night, April 18. Eight members were present.

Miss Sue Kimbrell presented the program entitled "My Family: Witnessing to Each Other." The eight parts of the subject, "When Only One Partner is a Christian," "Mommy Loves You — God Loves You, Too," "Introduction of Children to God," "Informal Opportunities to Witness," "A Christian Father Witnesses Directly," "Worshipping Together," "Helpfulness," and "Talking to God at Mealtime," were pictured in an impressive art exhibit.

her a speedy recovery. Dick Brown and Hoyle Eaton visited Billy Morton near Camden, Ala., Tuesday and Wednesday.



"Tch Tch..."



Miss Patricia Ann Coley

Miss Patricia Ann Coley To Wed Spencer Dean Strong

Mr. and Mrs. Allen G. Coley of San Diego, California announce the engagement of their daughter, Patricia Ann, to Spencer Dean Strong, son of Mr. and Mrs. Merlin D. Strong of Clearfield, Utah.

Miss Coley is now attending Thrasher High School. Her fiancé is a graduate of Clearfield High School. He is now in the U. S. Navy, serving in Vietnam. He plans to make a career of the Navy.

A fall wedding is planned in San Diego, California.

Beaver Indians were expert bark canoe builders.



Jewelry styles also change



For a sweet girl graduate, have your old jewelry or gems reset in new modern mountings. Let us show you today what a lovely gift it would make.



EXQUISITE DIAMOND RING

Now she can own a lovely diamond ring at this very special price. Makes a grand gift for 'her'!

Now Only \$9.95

EASY CREDIT TERMS!

Way-Fil Jewelry

POWER YOUR LAND



82% NITROGEN

Big N Brand Anhydrous Ammonia (82% Nitrogen) is applied at the root zone for maximum results.

Modern power equipment makes application easy.

Anhydrous ammonia is the most popular source of nitrogen and your Agrico distributor offers you the best in service. Big N Brand plant foods are products of Agrico Chemical Company.

Get The AGRICO Difference

AGRICO Chemical Co.
Division of CONTINENTAL OIL COMPANY

Bobbie Brooks



One great suit... four great enticements: ruffle-lined V-neck, oversize ruffled cuffs, buttons and bow to boot. Jacket and skirt fully lined, fetchingly hued in fabric of 62% rayon — 19% acetate — 19% cotton. Sizes 5-15.

\$23.95

Patrick's

BOB GRISHAM'S Dixie Dandy FOOD STORE

HIGHWAY 45 NORTH

CHICKEN LIVERS

lb 79c

PORK CHOPS

Center Cut lb.

lb 79c;

End Cut lb. lb. 59c

BACON

Flavorite

lb.

59c

BOLOGNA

Southern Belle

lb. 49c

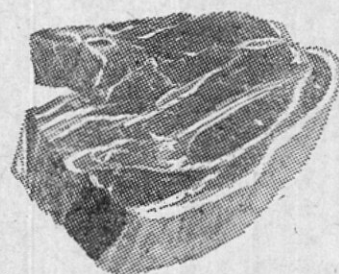

Chuck

ROAST

lb.

49c

YAMS

Jack-O-Lantern

2 1/2 size 27c

Borden's, 16 Servings

Instant Potatoes

41c

Show Boat, 40 oz.

PORK & BEANS

29c

Dad's

ROOT BEER

1/2 gal. 43c

Sprite

Dish Detergent qt.

39c

Borden's

ICE CREAM

1/2 gal. 69c

Bathroom

TISSUE

10 rolls 59c



Swiss Miss

FRUIT PIES

3 FOR 99c

Ballard

BISCUITS

4 for 35c

Grade A Large

EGGS

doz. 49c

Twin Pet

DOG FOOD

3 for 23c

MOPS

each 89c

With \$5.00 Additional Purchase — Folger's

Instant Coffee

6 -oz. 59c

LIGHT BULBS

4 FOR 89c

Del Monte, 2 1/2 size

PEAR HALVES

53c

FRANKSTOWN GIN COMPANY

Phone 365-2512 or 728-6153

Navy ships carry special flags to fly when the President, vice president and other high-ranking navy officials are aboard.

Jute fiber is obtained by removing bark of the jute plant. It grows between the central wood and the bark.



We'll Recondition Your Air Conditioner

To assure top performance, here's what we do: change filter, vacuum interior, check electrical parts, lubricate, reset thermostat, adjust blades, reseal window openings... and cool you off!

WHITE AUTO SERVICE CENTER

— James Hoard —

10 DAYS APRIL 21-30



SHOP EARLY!

SALE CONTINUES

THRU APRIL 30

Check Your Needs Many Quantities Strictly Limited

Everyday Drug Needs

- ☐ 69c Rubbing Alcohol 2/70c
- ☐ 89c Lacto Bismidine 2/90c
- ☐ \$1.79 Beverage Sweetener 2/180c
- ☐ \$1.79 Sleep Capsules 2/180c
- ☐ 69c Mineral Oil 2/70c
- ☐ 98c Saccharin 2/99c
- ☐ 63c Walgreen Aspirin 2/64c
- ☐ 45c Gly. Suppositories 2/46c
- ☐ 79c Keller Mouthwash 2/80c
- ☐ 66c Merthiolate 2/67c
- ☐ 59c Milk of Magnesia 2/60c
- ☐ 59c Laxative Tablets 2/60c
- ☐ 79c Dental Cream 2/80c
- ☐ 79c Burn Ointment 2/80c
- ☐ \$1.29 Antacid Liquid 2/130c
- ☐ \$1.39 First Aid Spray 2/140c

Baby Needs

- ☐ 75c Babykoff Syrup 2/76c
- ☐ 59c Children's Aspirin 2/60c
- ☐ 79c Castoria 2/80c

COLD REMEDIES

- ☐ \$1.19 Vaporizer Spray 2/120c
- ☐ \$1.89 Antihist. & Vit. C Tabs 2/180c
- ☐ \$1.69 Decongestant Tabs 2/170c
- ☐ 89c Vaporizer Liquid 2/90c
- ☐ \$1.29 2/24 Cold Capsules 2/130c
- ☐ 98c Child Cough Syrup 2/99c
- ☐ \$1.89 Decongestant Spray 2/190c
- ☐ \$1.19 Pain Relief Liniment 2/120c
- ☐ \$1.19 Cough Syrup 2/120c
- ☐ 79c Pain Relief Rub 2/80c

Shaving Needs

- ☐ 89c Shave Bomb 2/90c
- ☐ \$1.25 Pre-Elec. Shave 2/126c
- ☐ \$1.25 Men's Cologne 2/126c
- ☐ \$1.25 Shave Lotion 2/126c

Toiletries

- ☐ 98c Cold Cream 2/99c
- ☐ 99c Hand Cream 2/100c
- ☐ \$1.00 Bubbling Bath Oil 2/101c
- ☐ 89c Roll-On Deodorant 2/90c
- ☐ 98c Cleansing Lotion 2/99c

Hair Preparations

- ☐ \$1.19 Concentrate Shampoo 2/120c
- ☐ \$1.29 Lemon Cream Rinse 2/130c
- ☐ \$1.29 Medicated Shampoo 2/130c
- ☐ 98c Hair Conditioner 2/99c
- ☐ 89c Foam Oil Shampoo 2/90c
- ☐ 39c Waving Fluid 2/40c
- ☐ 99c Hair Spray 2/100c

Olafsen Vitamins

- ☐ \$3.69 AYTAL W/MIN. 100's... 2/370c
- ☐ \$6.95 OLAVITE "M" Thera. 100's... 2/696c
- ☐ \$2.79 AYTAL CHEWABLE, 100's... 2/280c
- ☐ \$2.59 AYTAL MULT. VIT. 100's... 2/280c
- ☐ \$5.49 SUPER GERIATRIC 100's... 2/550c
- ☐ \$1.98 VITAMIN C Orange Flavor 250-mg., 100's... 2/199c
- ☐ \$5.59 OLA-BERON-12 100's... 2/560c
- ☐ \$2.39 BAYTOL B-Complex 100's... 2/240c
- ☐ \$1.29 Dicalcium Phosphate 100's... 2/130c
- ☐ \$2.59 AYTAL JR. Chewable Multi-Vit., 100's... 2/280c
- ☐ \$1.49 COD LIVER OIL Flt... 2/150c
- ☐ \$1.39 BREWERS YEAST Tabs 250's... 2/140c

THE NEWS FROM— JUMPERTOWN

By ANNIE ENGLISH

Mrs. Barbara Prince of Oklahoma is visiting Mr. and Mrs. Charlie Yates and other relatives this week.

Mrs. Junior Hayden and children of Memphis visited Mrs. H. B. Brumley and Mr. and Mrs. Woodrow English recently.

Mr. and Mrs. Lavaughn Crawford of Memphis were welcome at the Jumptown Methodist Church Sunday at church services.

Mrs. W. E. Carpenter and Mrs. Ollie Windham spent Saturday night with Mrs. Lee McCall and Mrs. Eliza Michael.

Mrs. Julia Brinkley and children of El Reno, Okla., and Mrs. Louise Morris and children of Tupelo visited Mr. and Mrs. Hester Cox and other relatives recently.

Mrs. R. B. Smith and Ricky of Memphis visited Mrs. Lee McCall and Mrs. Eliza Michael last Sunday.

Misses Martha Jean Windham, Judy and Patsy Smith of M.S.C.W., Barbara Gail Davis of Millsaps, Franklin Windham and Mr. and Mrs. J. C. Prather of Mississippi State University spent the Easter holidays at home with relatives.

Mr. Oils English of Jackson, Mr. and Mrs. Billy English and children and Mr. and Mrs. Eugene English and children of Memphis spent the Easter holidays with Mr. and Mrs. G. A. English and Dean and other relatives.

Mr. and Mrs. Forrest Green of Memphis were recent visitors of relatives in the community.

Mr. Jim Brady and family, Mrs. Willie Mae Brady Fife and family of Chicago, Ill., spent the Easter holidays with Mr. and Mrs. Charlie Brady and other relatives.

Rev. and Mrs. James McGee of Slaughter, Miss., were recent visitors of Mr. and Mrs. Claude Keenum.

Friends extend sympathy to the relatives of Mrs. Myrtle Michael Owen, who passed away Monday morning in the Tupelo hospital.

Mr. and Mrs. Jimmy Blassingame and Kirby of Coldwater were visitors of relatives in the community recently.

Miss Peggy Jo Moore and Larry English, high school seniors, were entertained one night last week by the Jumptown M.Y.F. members and sponsors with a surprise party.

Mrs. Annie Michael and George Ann visited Mrs. Effie Moore and Mr. and Mrs. Martin Bolt in Booneville Sunday.

Sunday School at 10 a.m. and preaching services at 11 a.m. Sunday, April 24, at the Jumptown Methodist Church. Everyone is invited.

Hospital Notes

List of Discharges from April 12, 1966 Through April 19, 1966:

Hazel Flanagan
Analiza Smith
Carolyn Smith
Thomas Aldridge
J. B. Adams
J. C. McAnally, Jr.
Sorah Sharp
Mary Jane Hamblin
Eunice Clement
Frank Perry, Sr.
Tracy South
Louise Times
George Monroe Michael
George Stewart
Velma Stewart
Louie Eaton
Alvin Seals
Viola Vandygriff
Bursie Isbell
Nocman Hall
Mozell Jones
S. M. Jones
Rhonda Hutchenson
Ollie Hawkins
Freddie Davis
Toni Dyer
Linda Hughes
Frances Shockley
Rosa Lee Young
Billy Holland
Anthony Holmes
Joe Ellis Rowland
Sallie Pearl Burress
R. W. Mann
Betty Winfield
Brenda Windham
Victor Parrish
Ellen Sparks
Wanda Gilley
Dianne Lacy
Henry E. Wright
Martha Kendrick
Ellis Gann
R. C. Green
Denny Spencer
Esther Fox
Malone Cartwright
Favous Rowland
Jerry Hutchens
Sam Loveless
Timothy Wilson
Beulah Wilson
Debra Bishop
Jodie Bishop
Donald Bishop
Martha Jean Botts
Lana Dawson
Jerry Hooper
Alpha Whitehead
Clovis Cunningham
C. A. Merrill

JUST
SLIP
YOUR
FOOT
IN
HERE



Real Comfort!
It's a Red Wing. Designed especially for correct fit and wear.
9-inch Natural Retan leather upper, Neoprene cork sole and heel, flexible split leather insole, special heel molded counter for snug fit.

PECOS BOOTS

BY

RED WING
SHOES

MOORE'S
MEN'S
STORE

THE NEWS FROM— MARIETTA

By MRS. J. A. GILMORE

Rev. and Mrs. W. C. McCay of Baldwin were Sunday evening guests of Mrs. J. A. Gilmore.

Mr. and Mrs. Bill Landrum and Jack Houston of Memphis spent the weekend with their mother, Mrs. P. J. Houston.

Alvin Glenn, Jr. of Decatur, Ala. is home this week with his parents, Rev. and Mrs. Alvin Glenn, Sr.

Mr. and Mrs. Charlie Robbins and daughters of Memphis were guests of Mrs. Robbins' mother, Mrs. Helen George, over the weekend.

Mrs. Earl Kennedy entertained her mother, Mrs. Sally Crabb, Sunday. Twenty-seven were present including her children, grandchildren and great grandchildren.

Betty Searcy
Leand Barnett, Jr.
Kirby Lancaster

Rites Today For Thomas R. Floyd

Mr. Thomas Richard Floyd of Rt. 1, Burnsville died of a heart attack Tuesday about 9 a.m. He was a retired farmer and 64 years of age.

Funeral services will be conducted Thursday (today) at 10 a.m. at the Snowdown Church of Christ with Bro. Jim Archer officiating. Burial will be in the adjoining cemetery with McMillan Funeral Directors in charge.

He leaves his wife, Mrs. Leona

Mr. and Mrs. C. T. Moore and Sherill, Mrs. Carl Moore, Mr. and Mrs. Poul Jackson and Paula visited Mr. and Mrs. Pete Tynes and family in Huntsville, Ala., Sunday evening.

Glad to report Mr. Troy Jackson is home from the Baptist Hospital in Memphis and doing nicely.

Mr. and Mrs. Boyd McGlaun of Jasper, Ala. are visiting in the home of Mr. and Mrs. E. B. Womack. On Tuesday they enjoyed an outing at Pickwick.

Ellen Floyd; three sons, William Floyd of Burnsville, Hollis Floyd of Memphis and Noonan Floyd of North Chicago, Ill.; a daughter, Mrs. Faye Vanderford of Booneville; two brothers, Lee Floyd of Booneville and John Floyd of Baldwin; three sisters, Eva Baswell and Minnie Floyd of Guntown and Della Cole of Booneville.

Rites Held Thursday For Mrs. J. T. Malone

Mrs. Johnnie May Malone, 45, of Rt. 2, Mt. Hope, Ala., died Tuesday, April 12 at 5 a.m. at North Alabama Nursing Home.

Services were held Thursday at 2:30 p.m. at Mt. Hope Church of Christ with E. C. Gilbert and Z.E. Mitchell officiating. Burial was in Mt. Hope Methodist Church cemetery with Elliott Funeral Directors in charge.

Survivors include the widower, J. T. Malone; two daughters, Mrs. Carolyn Young of Mobile and Mrs. Ann Hill of Huntsville, Ala.; two sister, Mrs. Myrtle Justice and

THE GUILD CORNER



Guild members enjoyed their April meeting in the home of Mrs. L. W. Peeler. Mrs. Carroll Yarber assisted her in serving a delicious salad plate. After a short business meeting the group was led in a devotional period by Mrs. Maxine Yates. The program entitled "Intimations (Easter)" was led by Mrs. Thelma Rogers. Miss Vessie Ferrell joined her in presenting a short, thought-provoking dialogue.

Mrs. Bortie Sartin of Booneville, three brothers, Carl Moore of Tupelo, Conner Moore of Ft. Worth, Texas and Clyde Moore of Booneville; a grandchild; and a number of other relatives.
She was a native of Mississippi and attended the Mt. Hope Church of Christ.

LIBERTY

ALWAYS BUY THE BEST FOR LESS

PLUS UNITED STAMPS

With \$5.00 Purchase or More
RICHTEX

Shortening 3 LB. can 39c

CARNATION
Milk 6 Tall cans 89c

Pies JUMBO DOZ. 39c

DOLE
Pineapple-Grapefruit Drink 46 oz. can 23c

Cake Mix Jiffy or PY-O-MY 2 BOXES 19c

Fish Sticks TRADE WIND 8 oz. Pkg. 39c

Northern Dried
Beans LB. 17c

Gala Jumbo Roll
Towels 33c

Standard
Tomatoes 2 Cans 29c

HOLSUM
OLIVES SPANISH IMPORTED 5 3/4 Oz. Jar 39c

Meal HONEY SUCKLE 25 LB. Bag \$1.45

Sugar 5 LB. Bag 55c 10 LB. Bag \$1.07

PURNELL'S PRIDE
Fryers Whole LB. 29c Cut Up Tray Pkg. LB. 31c

Miss Liberty
BACON LB. 65c

Aged Hoop
CHEESE LB. 55c

Farm Boy
Biscuits 3 cans 25c Sausage 2 Lb. Bag 89c

Pork Roast Boston Butt LB. 49c

Oranges 5 Lb. Bag 49c Squash Yellow Lb. 19c

Pole Beans Lb. 23c Corn 3 Ears 27c

TIGRETT DRUGS DRUG CENTER

Main Street

First Street

SHOP DURING ONE CENT SALE DAYS!

We invite you to come in and shop the many bargains on sale in every department of the store during our ONE CENT SALE. There are big savings for you, including many more items at 1c Sale prices that space does not permit us to show.



TWO FOR THE PRICE OF ONE PLUS ONE CENT



MISS SANDRA KAY HOUSTON

Sandra Kay Houston To Wed Joseph Neil Walden, Jr. In June Ceremony

Mr. and Mrs. Fred Lee Houston of Booneville announce the engagement of their daughter, Sandra Kay, to Joseph Neil Walden, Jr., son of Mr. and Mrs. Joseph Neil Walden also of Booneville.

Miss Houston is the granddaughter of Mr. and Mrs. Lunsford Houston and Mrs. Carl Luther West, all of Booneville.

An honor graduate of Booneville High School, the bride-elect is an alumna of the University of Mississippi, where she was an officer of Delta Delta Delta Sorority and recipient of the Crymes Award in Home Economics. She is a former

Forestry Queen of Prentiss County, and in 1962 served as Miss Hospitality of Booneville.

The prospective bridegroom is the grandson of Mr. and Mrs. Carey Edwin Walden of Brownsville, Tennessee, and of Mr. Carl Beaver and the late Mrs. Beaver of Memphis.

Mr. Walden was graduated from Saint Paul's School in Concord, New Hampshire. He will obtain his B. A. Degree in Economics from Vanderbilt University where he served as pledge trainer for Kappa Sigma Fraternity, is a member of the Interfraternity Council and Vucet, an advisory council for undergraduate men.

The wedding will be June 11 at the First Baptist Church in Booneville.

Oil has been produced in Beaumont, Texas, for 64 years.

For **COLDS** take 666

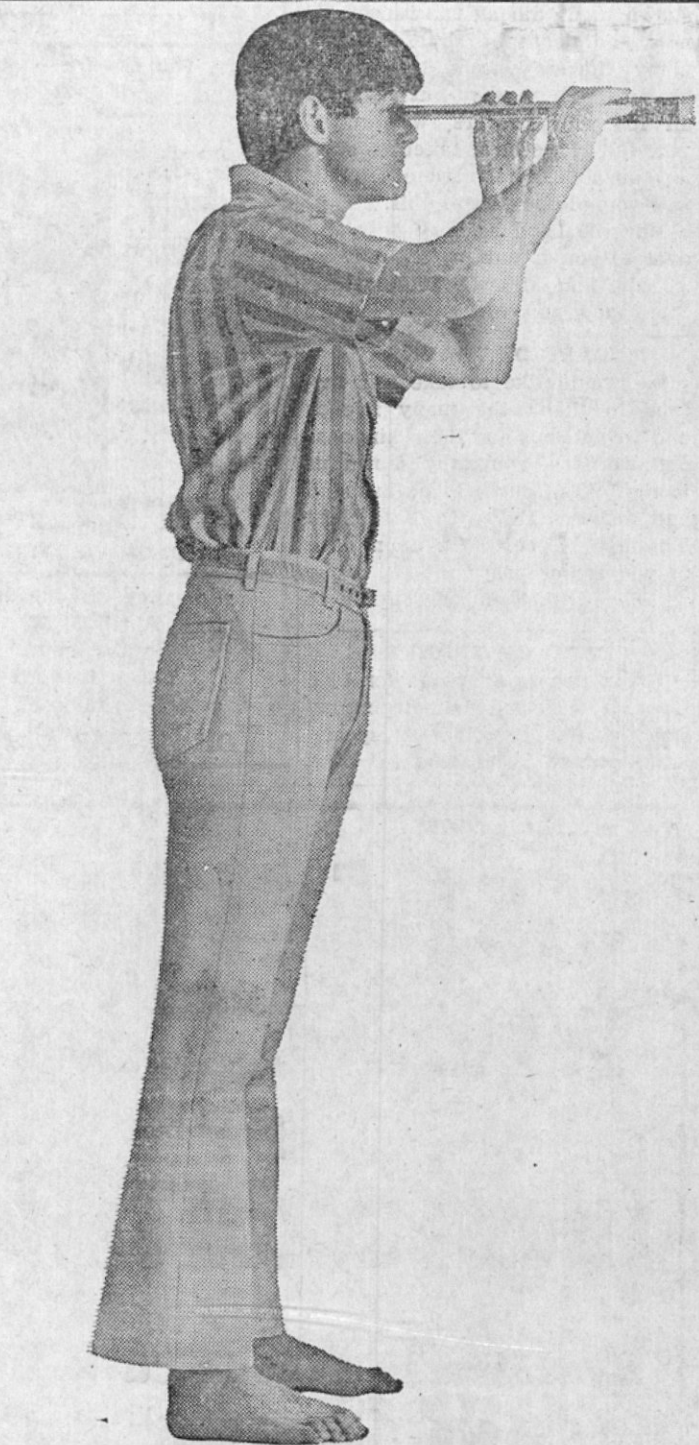

LEVI'S
BELL BOTTOMS
Feldman's
BOONEVILLE'S GREATEST STORE

James R. McDougal Completes Course

FORT DIX, N. J. (AHTNC) — Army Pvt. James R. McDougal, son of Mr. and Mrs. James R. McDougal, Route 6, Booneville, Miss., completed a light vehicle driver's course here April 8.

During the five-week course, McDougal was trained in the operation and maintenance of military vehicles up to and including the two and one-half ton truck.

The 19-year-old soldier, a 1964 graduate of New Site High School, was employed by American Seating in Booneville before entering the Army in December 1965. He completed basic training at Fort Hood, Texas.

WHOLESALE AND RETAIL VOLUME

The impressive volume of retail and wholesale business within our borders each year is a vital asset often overlooked or minimized in

enumerating Mississippi's climb up the economic ladder. This phase has kept pace with farming, forestry and other industries adding to our gross income. Wholesalers and retailers are middle men operating between producers and consumers, providing essential and desirable services to both. This area of trade exerts a stabilizing influence on employment and personal income. Largest planet is Jupiter.

SAVE AND GROW WITH US

4% Dividends on Pass Book Deposit
Deposits by 10th Earn from First

5% Dividend on 1 Year Time Certificate



NORTH MISSISSIPPI SAVINGS & LOAN ASSOCIATION

CORNER FRONT & CHURCH STREETS BOONEVILLE PHONE 728-6241 to 3-31-66

No Fly By Night Or Catch As Catch Can Car Deals At Billingsley!



Billingsley IS WHY... **CHEVY'S THE BUY!**

Take the worry out of used car buying... deal with BILLINGSLEY CHEVROLET!! The OK Seal of Quality on any of the used cars on the lot... is your assurance of guaranteed satisfaction. Be sure to see our fine selection of OK USED TRUCKS too!!



You're Not A Square If You Eat 3 Meals A Day

Studies On Teenage Nutrition Consistently Reveal That Approx. 40-60% Of The Youngsters In The Teenage Group Eat Inadequate Meals.



FOOD COMES FIRST For Youth Power

By The Chunk
BOLOGNA, lb. 49c
Sally's Brand Thin Sliced
BACON, lb. 79c
Sally's Brand
WIENERS, 12-oz. pkg. . 49c

Go First Class / shop Sunflower "It Costs No More"

RED CARPET SERVICE



FOOD STORES Prices Good Through April 23

CERTIFIED
MAYROSE Quality Western
GRAIN FED **PORK CHOPS**
Leaner, meatier pork chops
center cuts **lb. 79c**
1/4 Pork Loin Chops lb 69c
SPECIALS

Mayrose Savory Aged Heavy Beef **CHUCK ROAST**
Chuck Steak lb. 49c
lb. 59c

Banquet Frozen **CREAM PIES**
14-oz. size **3 for \$1.00**

DOUBLE STAMPS EVERY WEDNESDAY

Baby Limas, Blackeye Peas, Cut Green Beans, Cut Okra
MCKENZIE FROZEN **VEGETABLES** 20-24 oz. size **39c**

Country Style **RIBS** lb. 69c

NEW! Sally's Sweetmilk-Buttermilk **BISCUITS**, 8-oz size . 13 for \$1.00
McCormick Black **PEPPER**, 4-oz. size 39c
Donald Duck Frozen **ORANGE JUICE**, . . . 5 cans \$1.00

Tropi-Cal-Lo Orange **DRINK**, 1/2-gal. . . . 2 for 89c

For Relief From Headache **ANACIN**, 89c size 63c

With Coupon and \$5.00 Purchase
SNOWDRIFT
3-lb. can **39c**

Sally's Brand **OIL**, 1 1/2 Qt. 79c

First Prize 20-oz. pkg. **VANILLA WAFERS** . . 29c

50 EXTRA Green Stamps
With Purchase of Schick Super Stainless Steel Blades - Double Edge, 5 ct., 79c Limit 1, Ex. 4-23

Delicious Louisiana **STRAWBERRIES**
Pint 39c
Florida Golden **Corn**, 5 ears . . 39c
Delicious Florida **Oranges**, doz. . 39c

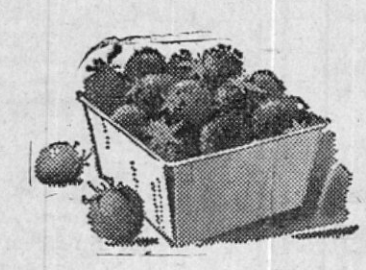

Fresh Green **Cabbage**, lb. . . 8c
Juicy Fresh **Pineapple**, each 39c

WIN free CASH
\$10000
Mrs. Irma Robbins \$600.00 winner
BIG JACKPOT DAY
Winner Must Present Properly Punched Card by Noon Monday Following Drawing
REGISTER JUST ONCE GET YOUR CARD PUNCHED EACH WEEK And You Can Win Wonderful CASH DOLLARS
GET YOUR JACKPOT DAY CARD PUNCHED FREE THIS WEEK

WANT ADS

FOR SALE

The NEW WASHPOWER AUTOMATIC MAYTAG WILL BE HERE NEXT WEEK. SEE IT AT KENNETH SMITH Firestone Dealer

"CUSTOMER SATISFACTION GUARANTEED"

FOR SALE: Sturdy branched Petunias, suitable for bedding or pots. Many blooms, all filled with buds. Mrs. Troy Inman, Thrasher. 4-2c

FOR SALE — Pianos, new and used. Real bargains. Band instruments. Records and sheet music. Also a first class piano tuner and repair man for your piano needs. THE CORINTH MUSIC CENTER, phone 286-2167, Corinth, Miss. 4-10tp

FOR SALE: 20% discount on all permanent flowers. Duckworth Rexall Drugs. 3-2c

FOR SALE: 1959 Rambler in good condition. No rust. If interested call 728-5453. 3-tfc

JUST RECEIVED truck load of clean used Frigidaire Refrigerators. Excellent condition. While they last only \$29.95. Dixie - The Furniture Supermarket, Highway 45 North. 2-tfc

FOR SALE: Various sizes of reconditioned bicycles. Cash or trade. C. R. Higgason, Phone 728-6462. 3-4p

USED FORD BACKHOES: One 1961 Ford 1801 Industrial Tractor with 14' Hoe, 3000-lb. Loader, \$3,500. One 1962 Fordson Major Deisel with 14' Hoe, 3000-lb. Loader \$3,950. These are used, but in good condition. Call collect 286-2981, Corinth Equipment Co., Corinth, Miss. 3-tfc

COTTON FARMERS: Don't poison that cotton until about square stage. Get RING AROUND COTTON SEED in your favorite variety. It has the insecticide on the seed and also has soil treater on the seed. Caver Seed and Fertilizer Co. 3-3c

FOR SALE: 1965 Mustang, 289 cu. in. motor, air conditioned, 20,000 actual miles. Will sell cheap. Call 728-6798 after 3 p.m. 3-2c

FOR SALE: New, used and rebuilt pianos. Pate's Television and Appliance Co. Phone 728-5959. 3-tfc

DON'T STOP, START! If your drain is about to stop, start it with Brown's Drain Pipe Solvent. It can be purchased at Gordon McGee's Grocery, Liberty Cash Grocery, Mitchell Grocery, Dixie Dandy, McCoy Grocery, Wheeler, Miss., Galloway Food Mart, Sunflower Food Store and Bonds Plumbing and Drilling. 1-tfc

FOR SALE — Ferguson Tractor with seven pieces of equipment. See J. P. Guin, Route 2, Booneville. 49-tfc

We repair guns, small appliances and most any type item at Prentiss Hardware Co. 42-tfc

For Sale. Brand new TV, Radio, Stereo Combination for only \$299.95 with trade. Pate's Furniture and Appliance, First Street, phone 728-5959. 42-tfc

FOR WATCHES, DIAMONDS, JEWELRY and the best in watch repairing in town, go to Smith Goddard's Jewelry. "If you don't know diamonds or jewelry, the best thing for you is to know a jeweler you can trust." We give S&H Green Stamps. Customer Satisfaction Guaranteed. 7-tfc

We repair and make old saddles look like new. Prentiss Hardware Co. 42-tfc

Thinking About Buying A New Car or Truck? Think About Buying The Car or Truck That Gives You 5 Years, 50,000 Miles Warranty! CHRYSLER DODGE PLYMOUTH WALDEN MOTOR CO. 29-tfc

GORDON RHODES BARGAIN STORE

LOWEST PRICES IN TOWN!!

GUNS, AMMO, SHOES, CLOTHING, HARDWARE, LADIES READY TO WEAR, CAMPING EQUIPMENT, FISHING GEAR, WATCHES, JEWELRY, ARMY SURPLUS, LINOLEUM RUGS, BEDDING, TOYS, NOVELTIES, Etc.

Open Monday through Saturday, 7 A.M. to 7 P.M. 41-tfc

HOGMEN — Don't take chances, vaccinate your hogs at 7 weeks of age for Cholera and Erysipelas. See us today for all your livestock vaccines. Chittom Milling Co. 3-tfc

FOR SALE: Esso, Esso Extra and Uniflow Motor Oils. Dobbins Service Sta., Phone 728-4861. 3-tfc

FOR SALE: Used TV's reasonable. New TV antennas installed. We carry the Channel Master and Finco line of TV Antennas. See us today. City T. V. Service. Call 728-5875. 51-tfc

ROYAL TYPEWRITERS and Victor Business Machines. Authorized sales and service. Durrin's Office Supply, 405 Cruise St., Corinth, Miss. 16-tfc

FOR SALE: Air condition filters all sizes. Brown Plumbing and Electrical Supply Co. 4-tfc

FOR SALE: Kerosene, tractor fuel and diesel fuel for non-highway use. Dobbins Service Sta. 11-tfc

You Will Find just the RIGHT Size Shoe for that boy or girl at— GRAY'S

Widths A to D. All sizes.

It's so important for your children's feet to be fitted correctly.

We Now Feature FLORSHEIM SHOES

Booneville's Largest Selection of Better Shoes

FELDMAN'S

ANNOUNCEMENTS

NOTICE: I am temporarily working at Hopkins Barber Shop, located on Highway 30 East. I invite all my customers and friends to come by. R. B. Loveless. 4-2p

COTTON SEED delinted, cleaned and treated. W. T. Barnett. 2-3tc

FOR YOUR house painting, roof painting, or tar coating—all work contracted reasonable rates, see or call Leonard Nipper. Call 728-6903. No. 2 4tc

NOW OPEN— Dress and Fashion Shop, also Beauty Shop. Dress Shop open each week day at 3:30 p.m. and all day on Saturday. Come by and check our bargains. Owned and operated by Mrs. Gerald Michael, Jumptown, Miss. 1-tfc

NOTICE — Would you like to re-do your kitchen? It can be done under a home improvement plan. Built-in stoves, dishwashers and their repairs may be done under a new five year, up to \$5,000 payment plan. For more details contact the Brown Plumbing and Electric Supply Co. 48-tfc

PUBLIC SEED CLEANING SERVICE — We are now cleaning soybeans for the public. Call us for appointment. Tel. 728-5621. Brown Seed & Implement Co. 47-tfc

OPEN FOR INSPECTION

3-Bedroom House in Wheeler Subdivision

For Further Information See HERSCHEL HUDDLESTON or CHARLES BROWN 728-6172 4-tfc

USED REFRIGERATORS, ranges and other appliances at money-saving low prices. We also rent refrigerators. John H. Price, Masonic Building. 26-tfc

MOVING

Local or Long Distance

MORGAN

Moving Service

117 BREWER STREET BOONEVILLE

Call after 5 p.m., 728-4124 31-tfc

FOR SALE: 2-Bedroom house, 200 feet outside city limits, on Jacinto Road. Phone 728-9049 day, and 728-6542 at night, or see Will George. 1-tfc

Do You Want To Buy A Home?

We have several nice homes reasonably priced with easy financing.

Do You Want To Sell?

We will buy your property for cash.

Do You Want To Trade?

We like to trade.

FRANKS INVESTMENT COMPANY

LOANS — REAL ESTATE — INSURANCE

44 COLLEGE STREET — TEL. 728-4495 34-tfc

PLUMBING AND ELECTRICAL WORK. Dependable service. Reasonable rates. H. W. (Pop) Garner. Phone Day 728-5905; Night phones 728-4078 or 728-4839. 47-tfc

PRENTISS FLOORING—Floor laying, repairing, sanding and finishing. Distinctive floors, old as well as new. Office phone, 728-4681; Jim Moore, home phone, Rinz 462-5210. 7-tfc

HOUSE FOR RENT: Available May 1st, across highway from O. C. Harbor Store, Phone 728-5969. 4-2p

FOR SALE OR RENT: Two-bedroom house on 7th Street. See or call Smith Goddard, 728-5784 or 728-4365. 3-tfc

FOR RENT: Two-bedroom house trailer in city. Phone 728-5422 or 728-5381. 3-tfc

FOR RENT — One bedroom house; hot and cold water, gas heat, 4 miles west Highway 4. Phone 728-5148. Doug Michael. 52-tfc

FOR RENT: House with running water and garden, near Tusculum School. \$20.00 a month. See Jarmon Breedlove. 40-tfc

REAL ESTATE

LAND FOR SALE. 76 acres timberland near Forked Oak Church in Tishomingo Co. ½ mile from Prentiss County line. \$40.00 an acre. See Donald Eubank or call 728-6854. No. 4 1tc

HERE IT IS

The place you have been looking for. The dream come true. 50 acres with lovely brick home on Highway 4 West and only two miles from city limits. Excellent pasture land, 9-acre cotton allotment. House only three years old, brick veneer, 3 bedrooms, two baths, large living room big combination den and kitchen, utility room, double carport, central air conditioning and heating. Orchard, grape arbor, barn, small tenant house, storm house, three stock ponds. I have had many calls for this size farm near town but the first one I have had to offer for sale. Walk out on the ridge to the rear of the house and you will see the most gorgeous view in Mississippi and now all of this can be yours.

R. H. BURRESS, BROKER

728-4634 728-5656

FOR SALE: 3 bedroom frame house, large lot. Pay low equity and assume loan. Felker Street, call 728-5418 after 5 p.m. 3-3p

REAL ESTATE

New 3 bedroom, BV, tile bath, FHA 97% loan, Shinnault Heights. New 3 bedroom frame, tile bath, FHA financing, small payment. Shinnault Heights.

4 bedroom, 2 baths, den, plenty of room on Third Street. Small down payment, no closing cost. Redone in and out.

3 bedroom frame, Wheeler Subdivision, FHA financing, no closing cost. Pay prepaid items. Refinished in and out.

3 bedroom frame on King Street, FHA appraised, or will sell for a low cash price.

3 bedroom frame on Colonial St., FHA financing, neat as a pin.

2 bedroom, den, ½ basement, 10 acres land, just off pavement, about 2½ miles on Jacinto Road.

3 bedroom, brick, den, garage, central heat and air, FHA financing, located on Old Highway 45, near college.

3 bedroom, brick, about 3 years old, near new Junior High. Like new.

45 acres land just west of Booneville, crop land, pasture, orchard, just off paved road.

I have several other houses, new and old, mostly 3 bedrooms for builders of nice homes.

FOR HOMES SEE

Theron S. Pounds

REAL ESTATE

202 Main St. — Phone 728-4173 1-tfc

FOR SALE—3 bedroom house and one acre of land. Located five miles South of Booneville on Marietta Road. See Andrew Allen, Rt. 4, Booneville. 1-4tp

MEMPHIS PROPERTY FOR SALE

Lovely 2-bedroom brick veneer at 1243 Will Scarlet Road. On corner lot one block from grammar school and two blocks from junior high. No money down. Quality and assume new FHA loan. See or call Herschel Presley, 728-5441. XX 40-tfc

FOR SALE: 2-Bedroom house, 200 feet outside city limits, on Jacinto Road. Phone 728-9049 day, and 728-6542 at night, or see Will George. 1-tfc

WANTED— Lady to stay part time or full time with elderly lady. Call 728-5189 for further information. Mrs. J. R. Tittle. 2-4tp

FOR SALE: Two bedroom home on Hatchie St. A real buy at \$6,500. Guy E. Jones, phone 728-6693. 38-tfc

FOR SALE—1½ acres and small house, just outside city limits. Price \$2,700. See Mrs. Leon Jones at 204 Hotel S. 1-8tc

FOR SALE: 56-acre farm, new 3 bedroom brick home. Total electric, built-in oven and range, two barns, one tenant house, John Deere tractor and tools. Good land, fenced and cross fenced. See or call Pat Davidson, 728-4587. 3-tfc

FOR SALE—3-bedroom house with two baths, located on Highway 45 South. Will have to see to appreciate. See or call Emmitt Caldwell, phone 728-4255. 2-tfc

FOR SALE—3-bedroom house at 103 Colonial Drive, \$7500.00. See or call Kermit Jones. 2-tfc

FOR SALE: New 3-bedroom house on Felker St. Good size lot. Small closing cost. Glen Smith, phone 728-5740. 30-tfc

FOR SALE: New brick home, near completion, in scenic West Hill Subdivision. 3 bedroom, 2 baths, large basement double carport. See or call Bill Moore 728-5670. 46-tfc

HOUSE FOR SALE: On Brewer Street, brick veneer, 4 bedroom, 2 bath, living room, large den and kitchen, double car garage, large basement, FHA financing available. See Eston Stevens after 5 o'clock or call 728-4407. 30-tfc

REAL ESTATE

160 acres timberland east of Altitude. Excellent growth of young pine and one of the finest stands of hardwood in the county that can be purchased. Several hundred thousand feet of merchantable timber can be cut now. Some terms to responsible buyer. \$60 per acre. One half minerals.

55 acres with house and barn only 4 miles west of Booneville. Just a little over half mile from blacktop. Half mile frontage on good gravel road. Cotton allotment, excellent hay and pasture land. Farms this size are hard to find close to town. Priced to sell at \$7500.00.

House for sale on Brewer Street. One of the nicest lots on Brewer Street. FHA insured loan for qualified buyers. Very little money required.

Two bedroom house, 123 Magnolia Blvd. Across street from Marathon Cheese Co. This is not an old house and is very neat and attractive on a good lot. FHA approved. This will make someone a very pleasant HOME. \$6950. Small monthly payments.

Three bedrooms, living room, dining room, kitchen, large den, bath, 209 Fifth Street (Foster Park). Very near High School. Quiet, attractive neighborhood. Appraised value \$10,000, selling price \$8,950. Mighty little cash required for down payment and closing.

Two bedrooms, living room, dining room, kitchen-den combination, bath, large outside utility room. Electric, gas, or fire place heat. Brick veneer, lovely shade trees. 201 Smith St. A bargain at \$10,000. FHA appraised and insured loan with very small down payment. If you want a HOME don't pass this up.

8 acres, just off Highway 45, several hundred feed frontage on good road, one mile north of Booneville. Beautiful building lots.

R. H. BURRESS, BROKER

OFFICE AT DIXIE TRADING COMPANY BOONEVILLE, MISS. 45-tfc

FOR SALE

3 Bedroom House in Eudora Heights

Across Street from MasterSon Plant

WALL-TO-WALL CARPET

ELECTRIC HEAT

FHA APPROVED

MONTHLY PAYMENTS LIKE RENT.

FOR FURTHER INFORMATION, CALL

Ralph Harris, 728-6298

— OR —

Wallace Poole, 728-4100

— OR —

Winston Wilemon 728-5429

3 OTHER HOUSES UNDER CONSTRUCTION ON ADJOINING LOTS. 40-tfc

HELP WANTED

WANTED— Lady to stay part time or full time with elderly lady. Call 728-5189 for further information. Mrs. J. R. Tittle. 2-4tp

FOR SALE: Two bedroom home on Hatchie St. A real buy at \$6,500. Guy E. Jones, phone 728-6693. 38-tfc

FOR SALE: New Homes — 3 bedrooms, ceramic tile bath, electric heat built-in G.E. Kitchen. Behind Kemp's Super Market on Penny Lane. See on job or phone after 5 p.m. Guy E. Jones, Phone 728-6693. 33-tfc

AVON IS CALLING— in your neighborhood through T.V. Be the Avon Representative in your neighborhood and turn spare time into money. Opening in Prentiss, Union and Tippah. Write Avon P. O. Box 728, New Albany, Miss. Manager, Mrs. Mavis Kimbrough, or call 534-4174. u 43-15tc

WANTED: A milk hand, good pay, good working conditions. See or call Dalton Garner, Phone 728-6246. 4-2c

JOB WANTED. Male, 43, would like bookkeeping job. Junior College education and one year experience. Write Box P. % Banner-Independent. 2, 4tc.

BUYING EAR CORN — Call us for price. Prichard Farm Supply, Highway 45 South, phone 728-4830. 41-tfc

WANTED — Ear Corn, Yellow, white or mixed. We buy delivered or at the crib. Top market price. Brown Seed & Implement Company. 38-tfc

WANTED — To keep children in my home. Phone 728-5356, Mrs. J. A. Lawrence, Sr. 22-tfc

WANTED: Ear corn, paying top prices. Chittom Milling Company. 35-tfc

WANTED — Real Estate of all kinds to sell. We need houses and lots. See us if you want to get top dollar for your property. New office at Dixie Trading Company, Highway 45 North. Phone 728-4634 or 728-5656. Bobby Burress, Sr., Burress Realty Company. 48-tfc

MISCELLANEOUS

PIANOS: Repaired, Refinished and Tuned. Pate's Television and Appliance Co. Phone 728-5959. 3tc

PROFESSIONAL WATCH REPAIR DIAMOND REMOUNTING Way-Fil Jewelry tfe

BRING YOUR FAMILY LAUNDRY to the self-service, coin-operated LAUNDERETTE, across the street from Walden Motor Co. We never close. 52-tfc

NOTICE

Lime spreading, pond building, V-ditches, clearing, etc., under the A.S.C. program.

For any type dirt moving, call JOE ALLEN at 728-6940 or J. L. SIMS, JR., COLLECT AT 462-4357, RIENZI. 15-tfc

FOR SALE: New Homes — 3 bedrooms, ceramic tile bath, electric heat built-in G.E. Kitchen. Behind Kemp's Super Market on Penny Lane. See on job or phone after 5 p.m. Guy E. Jones, Phone 728-6693. 33-tfc

AVON IS CALLING— in your neighborhood through T.V. Be the Avon Representative in your neighborhood and turn spare time into money. Opening in Prentiss, Union and Tippah. Write Avon P. O. Box 728, New Albany, Miss. Manager, Mrs. Mavis Kimbrough, or call 534-4174. u 43-15tc

WANTED: A milk hand, good pay, good working conditions. See or call Dalton Garner, Phone 728-6246. 4-2c

JOB WANTED. Male, 43, would like bookkeeping job. Junior College education and one year experience. Write Box P. % Banner-Independent. 2, 4tc.

BUYING EAR CORN — Call us for price. Prichard Farm Supply, Highway 45 South, phone 728-4830. 41-tfc

WANTED — Ear Corn, Yellow, white or mixed. We buy delivered or at the crib. Top market price. Brown Seed & Implement Company. 38-tfc

WANTED — To keep children in my home. Phone 728-5356, Mrs. J. A. Lawrence, Sr. 22-tfc

WANTED: Ear corn, paying top prices. Chittom Milling Company. 35-tfc

WANTED — Real Estate of all kinds to sell. We need houses and lots. See us if you want to get top dollar for your property. New office at Dixie Trading Company, Highway 45 North. Phone 728-4634 or 728-5656. Bobby Burress, Sr., Burress Realty Company. 48-tfc

MISCELLANEOUS

PIANOS: Repaired, Refinished and Tuned. Pate's Television and Appliance Co. Phone 728-5959. 3tc

PROFESSIONAL WATCH REPAIR DIAMOND REMOUNTING Way-Fil Jewelry tfe

BRING YOUR FAMILY LAUNDRY to the self-service, coin-operated LAUNDERETTE, across the street from Walden Motor Co. We never close. 52-tfc

NOTICE

Lime spreading, pond building, V-ditches, clearing, etc., under the A.S.C. program.

For any type dirt moving, call JOE ALLEN at 728-6940 or J. L. SIMS, JR., COLLECT AT 462-4357, RIENZI. 15-tfc

FOR THE COUNTRY GENTLEMAN AND HIS LADY

Charming brick house and 37 scenic acres. 7 miles east, only 10 minutes from town. 2250 square feet of living area. Large living room with fire place, dining room, 4 bedrooms, or 3 bedrooms and den if you prefer, birch paneled kitchen with built-in oven and range, large double bath, big utility room and carport. Central air conditioning and heating, finest wall to wall carpet. Painted barn, white fence around yard, acreage fenced and cross fenced. Beautiful lake full of fish. This is without a doubt one of the most lovely HOMES in Prentiss County. All of the conveniences of the city home, with the contentment and the sheer joy of living that only a home like this can bring. If you see it you will agree that this ad cannot do justice to it. Best of all is the price. Built only six years ago. Owner is moving out of state.

R. H. BURRESS, Broker

728-4634 728-5656 2-tfc

MONEY TO LOAN

LOANS

OF ALL KINDS AT

Stell Finance Co.

Upstairs over Way-Fil Jewelry

SEPTIC TANKS — Pumped and cleaned. Call Jimmie Grizzard, phone 728-4462 15-tfc

FOR SALE OR TRADE

New 3 bedroom brick and frame homes. REASONABLE PRICE

F.H.A. FINANCING

GLEN SMITH

— PHONE 728-5740 — 30-tfc

WANTED— Lady to stay part time or full time with elderly lady. Call 728-5189 for further information. Mrs. J. R. Tittle. 2-4tp

FOR SALE: Two bedroom home on Hatchie St. A real buy at \$6,500. Guy E. Jones, phone 728-6693. 38-tfc

FOR SALE: New Homes — 3 bedrooms, ceramic tile bath, electric heat built-in G.E. Kitchen. Behind Kemp's Super Market on Penny Lane. See on job or phone after 5 p.m. Guy E. Jones, Phone 728-6693. 33-tfc

AVON IS CALLING— in your neighborhood through T.V. Be the Avon Representative in your neighborhood and turn spare time into money. Opening in Prentiss, Union and Tippah. Write Avon P. O. Box 728, New Albany, Miss. Manager, Mrs. Mavis Kimbrough, or call 534-4174. u 43-15tc

WANTED: A milk hand, good pay, good working conditions. See or call Dalton Garner, Phone 728-6246. 4-2c

JOB WANTED. Male, 43, would like bookkeeping job. Junior College education and one year experience. Write Box P. % Banner-Independent. 2, 4tc.

BUYING EAR CORN — Call us for price. Prichard Farm Supply, Highway 45 South, phone 728-4830. 41-tfc

WANTED — Ear Corn, Yellow, white or mixed. We buy delivered or at the crib. Top market price. Brown Seed & Implement Company. 38-tfc

WANTED — To keep children in my home. Phone 728-5356, Mrs. J. A. Lawrence, Sr. 22-tfc

WANTED: Ear corn, paying top prices. Chittom Milling Company. 35-tfc

WANTED — Real Estate of all kinds to sell. We need houses and lots. See us if you want to get top dollar for your property. New office at Dixie Trading Company, Highway 45 North. Phone 728-4634 or 728-5656. Bobby Burress, Sr., Burress Realty Company. 48-tfc

POSTED

All lands owned or managed by persons listed below are posted against hunting, fishing, trespassing and livestock running at large: Mrs. Georgia McClamroch Est. 27-tfc

Myrl Fowler 3-52tp

W. L. Caver, Jr. 35-tfc

A. E. Shackelford 35-tfc

A. C. Wheeler 24-30tp

Mrs. C. W. Caver 25-52tp

Mrs. Clay Wright 27-tfc

A. L. Lambert 32-20tp

Mrs. Rosie Floyd 32-20tp

J. C. Barber 32-20tp

Mrs. Edith Worley, Rt. 6 33-20tp

Miss Pearl Smith 35-52tp

Homer W. Parker 36-tfc

I. A. Hicks 37-20tp

Lex Houston 45-10tc

Mrs. J. M. LeCroy 48-52tp

R. B. Robbins 50-10tp

Sam J. English Estate 48-52tp

J. E. Jennings 51-tfc

Kenneth Pounds 1-4tp

Herschel W. Chase 1-26tp

Mrs. Essie Shamblin 1-26tp

Noel C. Davis 1-10tp

Omer Lambert 2-28tp

Elton L. Smith 3-26p

WANTED

WANTED: A milk hand, good pay, good working conditions. See or call Dalton Garner, Phone 728-6246. 4-2c

JOB WANTED. Male, 43, would like bookkeeping job. Junior College education and one year experience. Write Box P. % Banner-Independent. 2, 4tc.

BUYING EAR CORN — Call us for price. Prichard Farm Supply, Highway 45 South, phone 728-4830. 41-tfc

WANTED — Ear Corn, Yellow, white or mixed. We buy delivered or at the crib. Top market price. Brown Seed & Implement Company. 38-tfc

COUNTY AGENT NOTES

TAYLOR SMITH, County Agent

DAIRY NOTES

With the present high price of cull dairy cows, it would be a good idea to sell those low producers and problem cows. The demand for high quality replacement heifers is

good. Don't be guilty of breeding your dairy cows to a beef bull. If you can raise more replacements than you need, do some advertising.

You will probably find that you can sell those extra replacement heifers to other dairymen who have culled heavily or who are expanding.

The dairyman with good cows can look forward to the future provided he is willing to make the needed adjustments in feeding, breeding and stepped-up over-all good management.

COASTAL BERMUDA

Lots of folks have failed to get a stand of Coastal Bermuda after sprigging. This is often caused by doing a poor job of planting and weed control during the first year. Here are some suggestions for getting a good, fast stand of Coastal:

Prepare a good seedbed and let it settle before planting.

Use fresh sprigs, at least 15,000 per acre and set them the same

Willie Edd Young Dies Suddenly Sun.

Willie Edd Young of Rt. 1, Paden died suddenly of a heart attack Sunday about 1:45 a.m. He was a farmer, World War II veteran and 44 years of age.

Funeral services were conducted Monday afternoon at New Lebanon Baptist Church. Burial was in the adjoining cemetery with McMillan Funeral Directors in charge.

He leaves his wife, Mrs. Earnestine Young; his parents, Mr. and Mrs. Ervin E. Young, of Chicago, Ill.; two sons, Neil and Charlie Young of the home; two daughters, Patricia and Shirley Young of the home; a brother, Hubert Young of Chicago, Ill.; four sisters, Mrs. Opal Belue of Chicago, Ill., Mrs. Mary Rorie of Rienzi, Mrs. Maurine Dempsey of Newmatilla, Fla. and Mrs. Evelyn Holder of Chicago, Ill.

day they are dug.

Cultipack or firm springs into the soil as soon as they are set.

Treat the soil with a herbicide to control weeds and grass long enough for the Coastal to become established. Two pounds of 2,4-D or three to four pounds of simazine applied broadcast should give enough control of early summer grass and weeds for the Coastal to get started.

At planting time fertilize with 90 to 120 pounds per acre of phosphate and potash. As soon as the Coastal starts to grow, topdress with 60 pounds per acre of nitrogen. Then apply 60 more pounds two or three times during the first growing season.

SOYBEAN WEED CONTROL

For control of johnsongrass in soybeans, you might try a pre-planting control program. Use Dowpon. Spray only when the johnsongrass is vigorously growing and when the weather is settled.

Use a high volume of water to wet the johnsongrass thoroughly. For ground equipment, 20 gallons per acre are recommended. Add one-half pint of surfactant to each 50 gallons of total spray.

Disk the area thoroughly three to seven days after treatment. Be sure to turn under all plant foliage. You may plant soybeans within two and a half weeks after the disking.

New Zealand has more than 220 mountain peaks over 7,500 feet high.

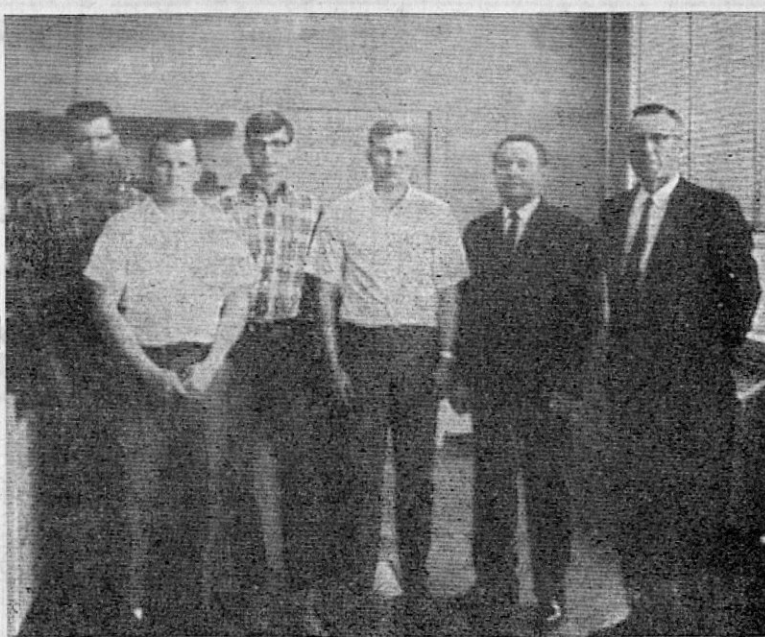

Dr. Louis N. Wise, second from right, Vice-President of Agriculture and Forestry at Mississippi State University, was guest speaker Tuesday, April 12th, for the Northeast Mississippi Junior College Agriculture Club meeting.

Dr. Wise spoke to the group on the subject, "Curriculum and Opportunities in Agriculture".

Shown with Dr. Wise are from left to right: Hunsford Huff, Corinth, reporter; Tony Parker, Kossuth, vice-president; Tony Brown, Booneville, president; Ronnie Hewlette, Corinth, secretary-treasurer; Dr. Wise; and Mr. W. D. Clifton, chairman of the Northeast Department of Agriculture and sponsor for the Agriculture Club.

Rites Held Sunday For Elbert Weathers

Elbert Weathers of Valparaiso, Indiana died suddenly Tuesday, April 12 in a hospital in Gary, Ind. He was a retired farmer and 76

years old.

Funeral services were held Sunday afternoon at Providence Baptist Church with Bro. Jeff Cook officiating. Burial was in the Joel Cemetery with McMillan Funeral Directors in charge.

Exams Open For Welfare Posts

The Merit System Supervisor of the State Department of Public Welfare announced today open competitive examinations for the positions of Welfare Visitor I, Rehabilitation Counselor for the Blind I, Vending Stand Supervisor I, and clerical workers.

Welfare Visitor I requires college graduation, salary range \$345-\$425.

Rehabilitation Counselor for the Blind I requires college graduation and two years of experience in teaching, counseling, job placement or other similar activity, of which one must have involved working with ill or handicapped persons, salary range \$485-\$565.

Vending Stand Supervisor I, requires college graduation and two years of experience in selling, buying, advertising, wholesale or retail merchandising or other similar occupation salary range \$515-\$615.

Clerks I, II, and III require high school graduation, the level of classification depends on experience salary range \$230-\$365.

Additional information and appli-

He leaves two sons, Orville Weathers of Belmont and Arlin Weathers of Portage, Ind., two daughters, Mrs. Ruby Holt of Booneville and Mrs. Stanley Swingle of Parkersburg, West Virginia; a brother, Audie Weathers of Atlanta, Ga.; and a sister, Mrs. Pearl Campbell of Atlanta, Ga.

Local V.F.W. Post Host To 13th District Meeting

On April 3, the local V.F.W. Post was host to the 13th District. A warm welcome was given the guests by Winfred Dawson, Post Commander. The District Chaplain, Sid Love, Walnut, gave the invocation.

Charles Dodds Fulton, District Commander, presided, recognizing the guests. Mrs. Bernice Shelton, President of District 12 and a State Officer, expressed thanks on being invited. Mrs. Sue Bennett, Fulton; Marion Daniels, Tupelo; James Honeycutt, State Service Dept. Officer, Jackson, Miss. discussed the New Veteran Benefits and issued an appeal to sell "Buddy Poppies".

cation forms may be obtained from the local welfare office. Applications must be postmarked not later than Saturday, April 30, 1966.

State Quarter Master, Curtis Mink, Jackson, gave a membership report. Each District in State is 100%. He also took pictures of two World War I Veterans, who are V.F.W. members. These were Sid Love, Walnut and Jim Yeilding, Fulton.

Mr. Dodds also recognized George Lauderdale as State Deputy Chief of Staff.

On May 15, there will be a District Meeting in Tupelo for the purpose of electing District Officers. The North District Meeting will be in Grenada May 14-15.

The General Assembly was adjourned, the ladies and men meeting in separate groups for purpose of nominating District Officers for the coming year.

A delicious meal was served, consisting of ham, baked beans, slaw, coffee and dessert.

Zada Goldman, Reporter

Daylight savings time started in Europe during World War I.

OUR OFFICE IS SMALL — But our Welcome is BIG! Come on by and visit awhile.

Vassar Insurance Agency
John Vassar, agent

MILTON
MOTOR CO.
Booneville, Miss.



NEW — USED
Cars — Trucks
Sales & Service

Whirlpool
5-CYCLE, 3-HEAT DRYER

Dries wash 'n wears like the "hang tags" say

SEE IT TODAY!

Model LPE 450-0

Special cool-down smooths wrinkles from Wash 'N Wears for real "no iron" drying • 5 cycles and 3 heats to dry every fabric just right • DAMP DRY and AIR settings • Safe, gentle Equa-Flow Tempered-Heat drying • Easy-to-clean top-mounted lint screen • Extra-quiet operation.

Plumbing & Electrical
Brown Supply Company

KEMP'S
Super Market

LOWER PRICES - Plus United Stamps For FREE GIFTS
OPEN UNTIL 7:30 EACH NIGHT

Jowl Bacon 3 lbs. \$1.48
Rib Steak lb. 69c
Chuck Roast lb. 59c
CANNED HAM Wilson 1 1/2 lbs. \$1.89

LEMONS, Sunkist dozen 29c
Red Grapes, lb. 23c
Oranges, 5-lb. bag 55c

WITH \$5.00 ADDITIONAL PURCHASE
OLEO Golden Rich 2 lbs. 19c

CAKE MIX, Swans Down box 29c
PEAS, School Day, No. 4 sieve, 303 size 2 for 35c
PEACHES, Cherokee's, No. 2 1/2 size 27c
Hominy, Bush, 303 size can 10c
Green Beans, Bush, 303 size 2 cans 39c
Graham Crackers, Nabisco lb. box 39c
Dry Milk, Carnation Instant 5-quart size 51c
Napkins, Soft Q 200 count 29c
Tissue, Charmin 4 rolls 39c
Ajax Detergent 3 lb., 1 oz. box 69c

— FROZEN FRESH —
GRAPE JUICE, Welch's 6-oz. can 23c
TATER TOTS 1-lb. package 29c
Breaded Shrimp, Booth 10-oz. package 75c
Ice Milk 1/2 gallon 49c

9 BIG DAYS

Free Bonus GIFTS

GET CHOICE OF MANY VALUABLE GIFTS FREE WITH PURCHASE AT THESE SALE PRICES!

EASY TERMS! NO MONEY DOWN! • UP TO 36 MONTHS TO PAY • SHOP NOW!

FREE BONUS GIFT SALE

FREE Bonus No. 1 with purchase of \$50.00 or more
Beautiful 32-Piece Set CHINA Service for 6

FREE Bonus No. 2 with purchase of \$100.00 or more
Portable Manning Bowman HAND MIXER with Stand and Bowl

Big Capacity! Budget Priced!
Filter-Flo® Washer
• Washes up to 14 pounds of mixed, heavy fabrics.
• Three wash, two rinse temperatures.
• Three water level selections — save hot and cold water.
\$189⁹⁵ ONLY \$2.25 weekly with trade

Price Break SPECIALS
Ironing Pad & Cover 59c
50 ft. Garden Hose 97c
Steam Iron Holder 88c
Canister Set 99c

TAPPAN

Feature for feature, the new Tappan outshines all the rest — don't settle for less.

HUGE all-porcelain oven interior

Included
• World's fastest burners
• Huge porcelain oven
• Smokefree broiler
• Titanium exterior
• Burner warranty
• Porcelain chassis
• Top light and clock optional at slight extra cost

\$149.95 w/t Only \$2.00 wk.
NO MONEY DOWN w/t

GOODYEAR

Spring Starting MOTOR TUNE-UP \$14.95 6 cylinder • EASY TERMS

\$12.95
6 cylinder
Includes new spark plugs, points, condenser, and rotor. (Additional parts extra)

GOODYEAR SERVICE STORE
Highway 45 North Booneville, Miss. Phone 728-6276

SPECIAL OFFER!

GOODYEAR THUNDERBOLT

The high-performance Goodyear tire tested for 500 miles at over 120 M.P.H. by A. J. Foyt, one of America's top racing drivers.

The Thunderbolt is not a racing tire, but a premium quality tire for extra safety at all highway speeds...for all cars.

1/3 OFF

OUR NO TRADE-IN PRICES
• Built with extra-mileage Tufsyn rubber
• Built with extra-strong 3-T nylon cord
• Built for extra-traction rain or shine

Size Black Tubeless	No Trade-In Price*	Sale Price*	Fed. Ex. Tax
6.50 x 13	\$29.25	\$19.50	\$1.83
7.00 x 13	\$30.95	\$20.63	\$1.90
7.35/7.75 x 14	\$34.10	\$22.73	\$2.20
8.25 x 14	\$37.35	\$24.90	\$2.36
8.55 x 14	\$41.00	\$27.33	\$2.57
7.35/7.75 x 15	\$34.10	\$22.73	\$2.21
8.15/8.45 x 15	\$41.00	\$27.33	\$2.55

*All Prices Plus Tax No Trade Needed
1/3 OFF ON WHITEWALLS, TOO
NO MONEY DOWN! FREE MOUNTING!

"NO LIMIT" GUARANTEE!

GOODYEAR NATION-WIDE "NO LIMIT" GUARANTEE — No limit on months • No limit on miles • No limit as to roads • No limit as to speed. For the entire life of the tread, All New Goodyear Auto Tires are guaranteed against defects in workmanship and materials and normal road hazards, except repairable punctures. Auto tires used on trucks are excluded from the road hazard portion of this guarantee. If a Goodyear tire fails under this guarantee, any of more than \$5,000 Goodyear dealers in the United States and Canada will make allowance on a new tire based on original tread depth remaining and Goodyear's printed "Exchange Price" current at the time of adjustment, not on the higher "No Trade-In Price".

USED TIRES \$2.00 up
No Money Down with trade
Payments Low As \$1.25 weekly

Velda Rose Awards Gifts



SUSAN CRAWFORD

During the past two weeks the public was invited to visit the Velda Rose Gift and Flower Shop, located on Highway 45 N. across the

Larry Morgan Signs With Belhaven For Basketball

Larry Morgan, Northeast's six-seven center, signed a two year grant-in-aid with Belhaven College in Jackson, Mississippi.

Larry was a regular on the Tiger team for the past season and saw a lot of action his freshman year. As a sophomore at Northeast he was the leading rebounder with 13.5 rebounds per game. He averaged 14.6 points per game for the

highway from Sunflower Food Store, to register for free gifts.

Saturday afternoon, April 16th, the following people were holders of the lucky numbers:

First Prize, \$50.00, Susan Crawford, grand-daughter of Mrs. Ros. Grisham, Marietta Street. Second Prize \$5.00 Cut Flower Arrangement, Mrs. Mizzie Smith, Thrasher. Third Prize, \$2.00 Corsage, C. C. Walden, State Street.

Annual Meeting Of Stockholders Of Federal Land Bank Association

At the annual meeting of stockholders of the Federal Land Bank Association of Corinth, Mississippi, Mr. D. H. Prichard, of Booneville, Mississippi, was re-elected to serve as director for a three-year term. At the organization meeting following the meeting of stockholders, Mr. Clifton Taylor was re-elected President, Mr. Marvin H. Curtis, Vice President, for the coming fiscal year. Max E. Benoist reported at the annual meeting that the association, entirely farm-owned, had a net worth of \$233,102.94, and was serving 403 loans aggregating \$2,322,981.89.

The panel discussion, given by the Agricultural Workers of the five-county area served by the association, on "Present Situations of Watershed Development in This Area", was most informative and well received by all in attendance.

A law prohibiting use of portraits of any living person on U. S. currency was passed when a picture of Spencer M. Clark, chief clerk of the National Currency Division of the Treasury appeared on a half million five-cent note. This caused a furore in Congress which immediately passed a law limiting use of photos to persons who have died.

Deer are found most everywhere.

GET ARMOUR CHOICE BEEF AT THESE LOW PRICES

Round Steak Armour Choice	lb. 69c
T-Bone Armour Choice	lb. 89c
Sirloin Armour Choice	lb. 79c
HAM Armour Choice	5 lb. can \$4.99
ROAST Lean, Tender	lb. 89c
PORK CHOPS Fresh, Ice Packed	1st Cut lb. 59c
CHICKEN BACKS	5 lbs. 59c

Peach Halves Del Monte Cut	Libby 2 1/2 Size cans 5 for \$1.00
--------------------------------------	---

GREEN BEANS , 303 size . . . 25c	FRUIT COCKTAIL , 4 for \$1.00
DRINK , 46-oz. size 3 for 99c	PEARS , No. 2 1/2 size . . . 49c
DIME BRAND MILK , can 33c	PRESERVES , 18-oz. . . 39c

CRACKERS Cracker Barrel	lb. 19c
-----------------------------------	----------------

PINTO BEANS , 2 lbs. 29c	CREAM CHEESE , 3 oz. 10c
MAYONNAISE , Quart 59c	GRAPE JELLY , 3 for \$1.00
BUBBLE GUM , 50 pieces 39c	BISCUITS , can . . . 5c

OLEO Blue Bonnet	2 lb. 49c
----------------------------	------------------

FROZEN FOODS Frosty Acres — Chicken, Beef or Turkey	FRESH PRODUCE Cello
POT PIES , 8 oz. 2 for 29c	RADISHES , 2 pkgs. . . 15c
STRAWBERRIES , 10-oz. pkg. 33c	SQUASH , 2 lbs. . . . 29c
CREAM PIES , 3 for 89c	POLE BEANS , lb. . . . 25c
FISH STICKS , 8-oz. 3 for \$1.00	GRAPEFRUIT , 5 lbs. . 49c

SUGAR Snowdrift	5 lbs. 29c
---------------------------	-------------------

SHORTENING , 3 lbs. 69c	PANCAKE MIX , 16 oz. . . 19c
NIBLET CORN , 12-oz. 2 for 45c	SHAVING CREAM , 69c size 49c

DRINKS Freshlaid	3 cartons \$1.00
----------------------------	-------------------------

EGGS , Grade A Large, dozen 49c	COUPON 50 FREE Top Value Stamps with purchase of 2 Mrs. Weaver's Salads
50 FREE Top Value Stamps with purchase of 3 Pkgs. Leo's Luncheon Meats	COUPON With Coupon and \$5.00 Purchase Colonial or Godchaux SUGAR 5 lbs. 29c — LIMIT ONE — Expires 4-27-66

M & H FOOD MARKET

exciting Fashions

For The Light And Airy Look

There's a fresh, young flattery a-foot for Spring. Feminine styles to complement Fashion's new soft look . . . with gentle strappings, beguiling bows, lowered heels. In wonderful colors and combinations of colors, plus classic navy and black . . . Choose an entire wardrobe!

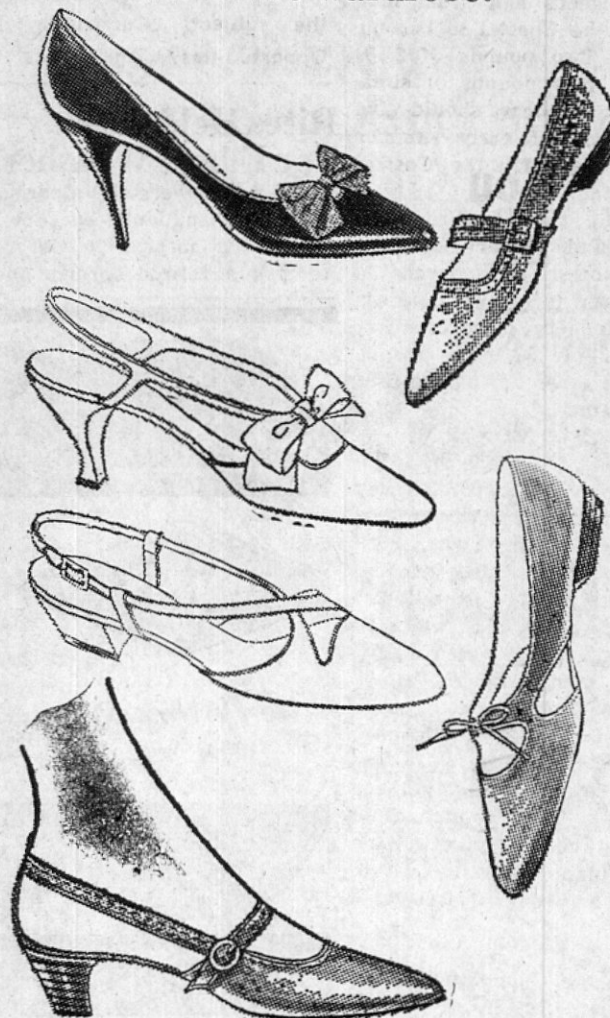

Fashionable Shoes
FOR THE FAMILY

PERMA-PRESS BLOUSES

\$1.98 to \$2.98

For misses, juniors and pre-teens. Cotton and many easy-care fabrics, and colorful selections.



Important Fashions in MEN'S FOOTWEAR

Slimmer, leaner silhouettes to coordinate with the shaped-suit look . . . distinguished by subtle detailing that stamps them undeniably as Spring '66!



4.95 TO 10.95

PERMANENT-PRESS SHIRTS



2.99 Others 1.99 - 3.95

Sizes S-M-L-XL

you're one size fuller and no one knows it but you!

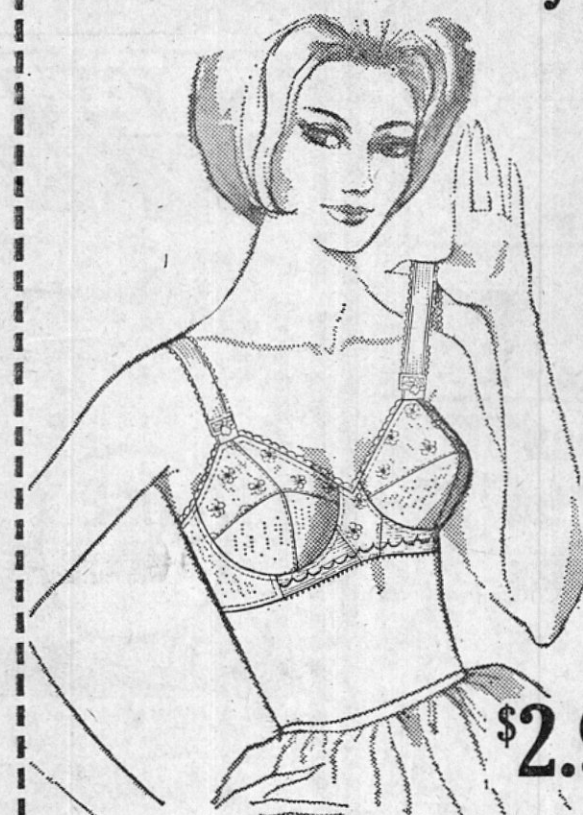

\$2.99

BESTFORM fiberfill padded bra

Kodel fiberfill gives you a completely "natural" look! Now your dresses can fit the way you've always wanted them to, when you wear this flattering Bestform bra that increases your measurements by a full cup size. The fabric is an airy Dacron®-nylon-cotton blend that's a snap to launder. Elastic: acetate, rubber and Dacron® polyester. White. 32-36A, 32-36B.

IT'S BESTFORM'S GREAT FEATURE ATTRACTION!

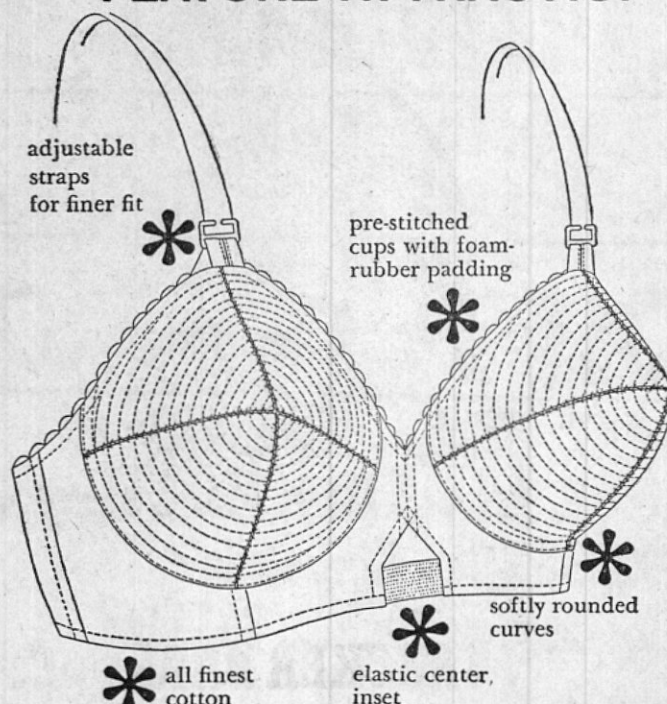

Miss Personality lightly padded bra . . . only

The foam-rubber padding makes an in-between size a full cup size . . . fills you out just enough to make you look glamorously natural! In white cotton with pre-stitched cups. 30-36A, 32-40B, 32-40C.

2.00

SHERMAN'S

• BOONEVILLE

• FULTON

• RIPLEY

On The Local Scene

Visiting in the home of Mr. and Mrs. E. O. Roden and Gaye over the weekend were Mr. Jim Reese of Gulfport, Mr. Zane Roden and Mr. Gene Roden of Pensacola, Fla., and Mr. Tommy Estes of Tupelo.

Sunday afternoon in Okolona visiting Mr. Roden's sister, Mrs. W. H. Ogg.

Mrs. Earlene Gray of Tupelo was a weekend guest of Mrs. Rosa Grisham.

Mr. and Mrs. S. W. Downs were weekend visitors in the home of their son and family in Huntsville, Alabama. The two families spent Saturday in Nashville, Tenn. where

State's PTA Leaders To Meet In Jackson

Leaders of the state's 367 local PTAs will gather in Jackson, April 26-27, Tuesday and Wednesday for the forty-seventh convention of the Mississippi Congress of Parents and Teachers.

Mrs. E. J. Chain, president,

they toured the Parthenon and The Hermitage, along with other historic and scenic sites.

MCPT, announces that at the two-day meeting attention will be centered on its theme, "Changeless Principles for Critical Times — Strengthening Home, Strengthening Community".

The several hundred delegates expected to attend the meeting will hear messages from outstanding speakers, and listen to reports of state committees on the progress of the Congress in 1965-66.

* Mrs. Clifford N. Jenkins, New York State, immediate past president of the National Congress of

Parents and Teachers, will represent the national organization at the convention. She will arrive in time for the pre-convention meeting of the board of managers, and remain for an orientation period for the board following convention.

Mrs. Jenkins as the featured banquet speaker on Tuesday evening will interpret the theme, "Changeless Principles for Critical Times".

Other topics of note to be discussed are "What's Happening in Education?", "Children in Trouble", and "How Do You Talk to a Parade?" Attention will be given specifically to Parent and Family Life Education on Wednesday afternoon with the meeting topic

being, "Along the PAFLE Trail in Mississippi".

Men members will want to attend the breakfast "For Men Only" on Wednesday a.m.

Election of state officers is to be held at this convention.

INGENUITY IN WEED KILLING

Mississippi agricultural researchers have again demonstrated that they have the resourcefulness, technological knowledge, and manual skill to solve pressing problems. For years, coffee weeds have been

a troublesome and costly problem in producing soybeans. At the Delta Branch Experiment Station at Stoneville, a method has been devised of applying 2,4-D in the form of waxed bars to the weeds without applying any of the weed killer on the soybeans.

Upper air data on the weather was obtained for years by attaching instruments to airplanes. Now, however, radiosondes are attached to balloons sent aloft by the weather bureau.



FREE!

REGISTER HERE FOR FREE SILVER SERVICE SET

VALUE \$150.00. Drawing will be April 30th. No Purchase Required. Register Each Time You Are In Our Store. You May Be The Winner!!!



Mayrose — Liver Loaf, Bologna, P & P, O & P

Lunch Meats 3 6-oz. pkgs. **89c**

ALL FLAVORS
★ **JELLO**, 3-oz. size . . . 4 for 39c
★ **JACK SPRAT**
★ **SALT**, 24 oz. 10c

U.S.D.A. CHOICE

Boneless Pot Roast lb. **79c**

U.S.D.A. CHOICE

ARM ROAST lb. **59c**

U.S.D.A. CHOICE HEAVY BEEF

ROAST

Center Cut Chuck lb.

FREE with Coupon and \$5.00 Additional Purchase

100 QUALITY STAMPS

★ BAMA

PEANUT BUTTER

12-oz. jar **29c**

★ BAMA — Apple, Apple-Strawberry

PRESERVES

18-oz. size

4 FOR **\$1.00**

With Coupon and \$5.00 Additional Purchase U. S. No. 1 Red

45c POTATOES

10 **19c**

RIB STEAK U. S. D. A. Choice lb. **89c**

BACON Southern Belle lb. **69c**

50 FREE QUALITY STAMPS
with purchase of two (2)
PURNELL PRIDE FRYERS

100 FREE Quality Stamps with purchase of

LISTERINE

14-oz. size **81c**

★ **St. Joseph Aspirin**

100's **39c**

★ **Oreo Cookies** Nabisco

11-oz. **39c**

★ **DOG FOOD** Twin Pet

1-lb. can 6 FOR **45c**

★ Cello

RADISHES

2 pkgs. **19c**

★ **Green Onions**

2 bunches **19c**

★ **CUCUMBERS** Fresh

2 FOR **19c**

★ **LEMONS** California

dozen **29c**

★ FOLGER'S

COFFEE

lb. **79c**

JACK SPRAT

★ **CATSUP**, 20-oz. size

29c

★ **KRAUT**, Bush No. 1 can

10c

★ KRAFT

★ **OIL**, Quart

59c

★ **JUICE**

Del Monte Pineapple-Grapefruit

46-oz. can

3 FOR **89c**

GALA PAPER

★ **TOWELS**, Large Size

3 for 89c

★ FAULTLESS

★ **SPRAY STARCH**, 22-oz. size

59c

★ CHARMIN

★ **TISSUE**, 4-roll package

39c

JACK SPRAT

★ **TOMATO JUICE**, 46-oz. can

3 for 89c

★ ROSE-DALE

★ **PEACHES**, No. 2 1/2 size cans

2 for 45c

★ JACK SPRAT

★ **TUNA**, 1/2 size cans

3 for 89c

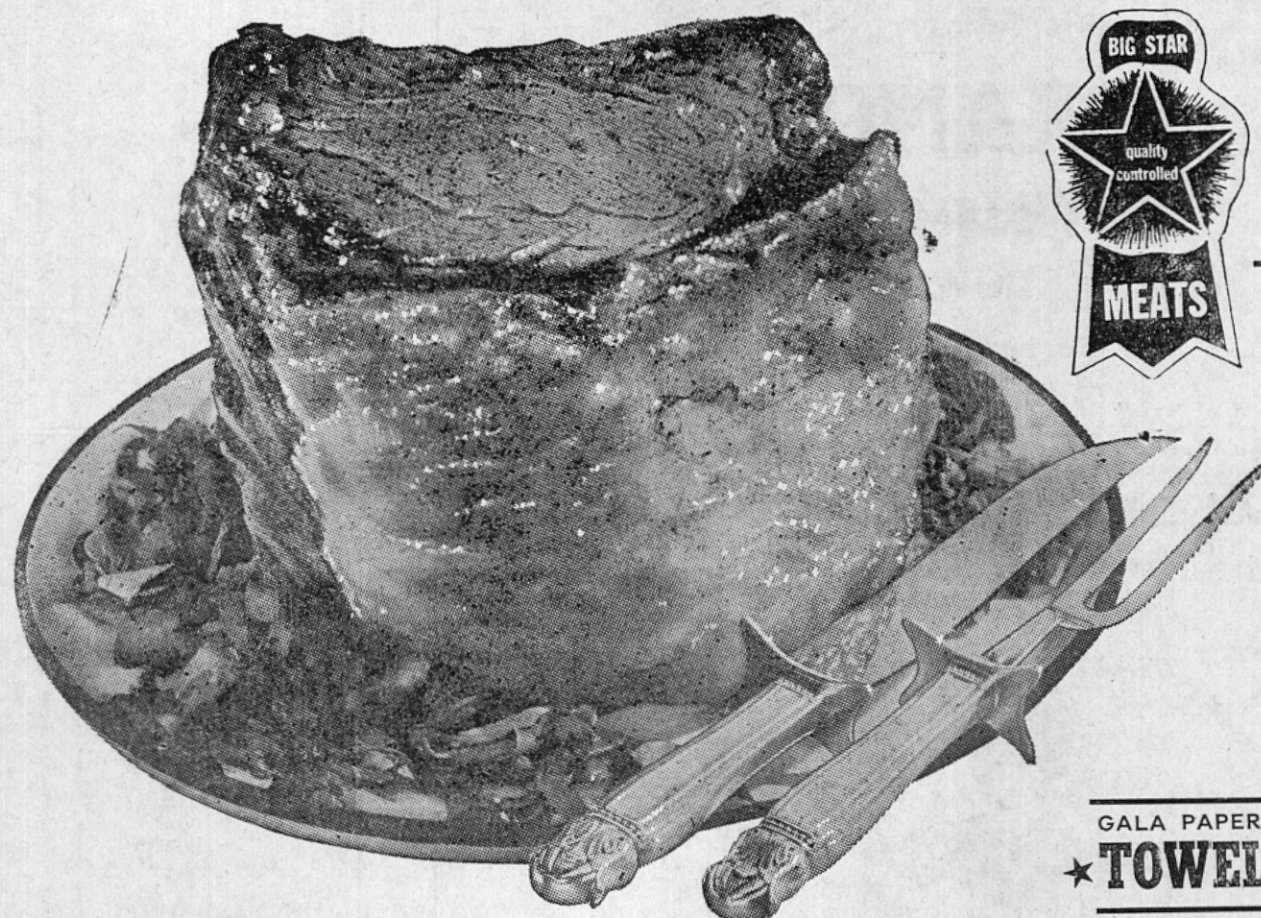

CRACKER BARREL CRACKERS, lb. **19c**

50 FREE Quality Stamps with purchase of

WHITE, YELLOW, DEVIL FOOD

CAKE MIX, Swans Down 3 for **\$1.00**

BEEF STEW, Austex, 15 1/2-oz. can **39c**

PEAS, Rose-Dale 300 size, 2 for **29c**

MAYONNAISE

KRAFT

Quart **49c**

ADAMS, 6-OZ. SIZE

★ **ORANGE JUICE**

3 for 49c

★ MORTON 8-OZ.

★ **MEAT PIES**

5 for 89c

★ OLE SOUTH

★ **PIE SHELL**, 9-inch size

29c

★ LIBBY'S RIPLE CUT

★ **POTATOES**, 20-oz. size

3 for \$1.00

★ SHOW BOAT

★ **PORK & BEANS**, No. 1 cans

3 for 29c

★ AUSTEX

★ **BEEF STEW**, 24-oz. can

55c

★

★ **SNOWDRIFT**, 3-lb. can

75c

★ FOLGER'S

★ **INSTANT COFFEE**, 6-oz. jar

89c

COUPON
With Coupon and \$5.00 Purchase
U. S. NO. 1 RED
POTATOES
10 lbs. 19c
— LIMIT ONE —
Expires 4-27-66

COUPON
With This Coupon & \$5.00 add. purchase
100 FREE
Quality
Stamps
— LIMIT ONE —
Expires 4-27-66

TOP JOB
**LIQUID
CLEANER**

28-oz. size

59c

Local Truck Body Company Is Serving Seven-State Area

(One of a series of articles on local industries)

Now serving a seven-state area, Walden Body Company opened for business in 1958 and moved to a new plant on Cunningham Blvd. in April, 1963.

The quality products manufactured by Walden Body Company are an asset to the area as well as adding to the economy.

Owned by J. N. Walden, the business makes truck bodies for Coca-Cola, Pepsi-Cola, Dr. Pepper, 7-Up, Royal Crown, Double Cola and Canada Dry. These are their major franchises although they also do all types of custom work. The majority of business comes from Mississippi, Arkansas, Tennessee and Alabama.

The company manufactures refri-

gerated dairy bodies for the local dairies, Relicous and Barber.

Truck bodies are built of structural and sheet steel. All parts are fabricated in the plant with the exception of automotive lights, a spring, and roller and ball bearings; a small wheel used for the roll up doors is made for the plant by King Manufacturing Co. in Corinth.

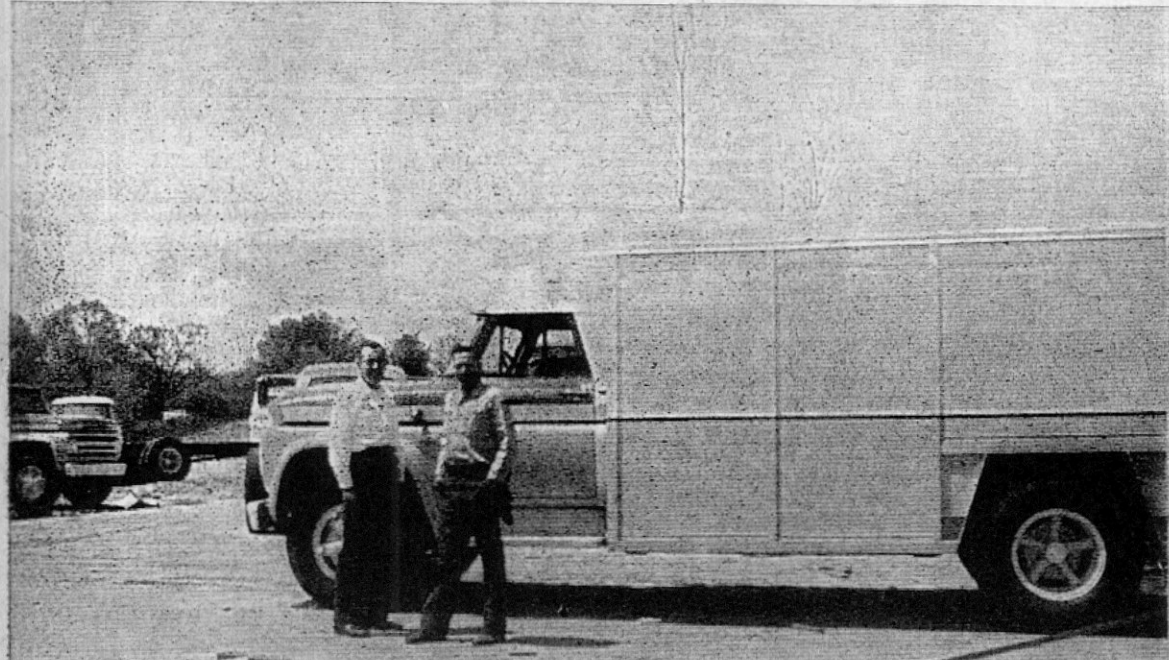

TRUCK BODY FOR COCA-COLA. Just completed and ready for delivery on Friday was this new truck body for Coca-Cola. Shown, left, is J. N. Walden, owner of the Walden Body Company and foreman, Roy Lancaster.



FLEET FOR PEPSI-COLA. This fleet of truck bodies were built for the Pepsi-Cola plant at Little Rock, Arkansas.

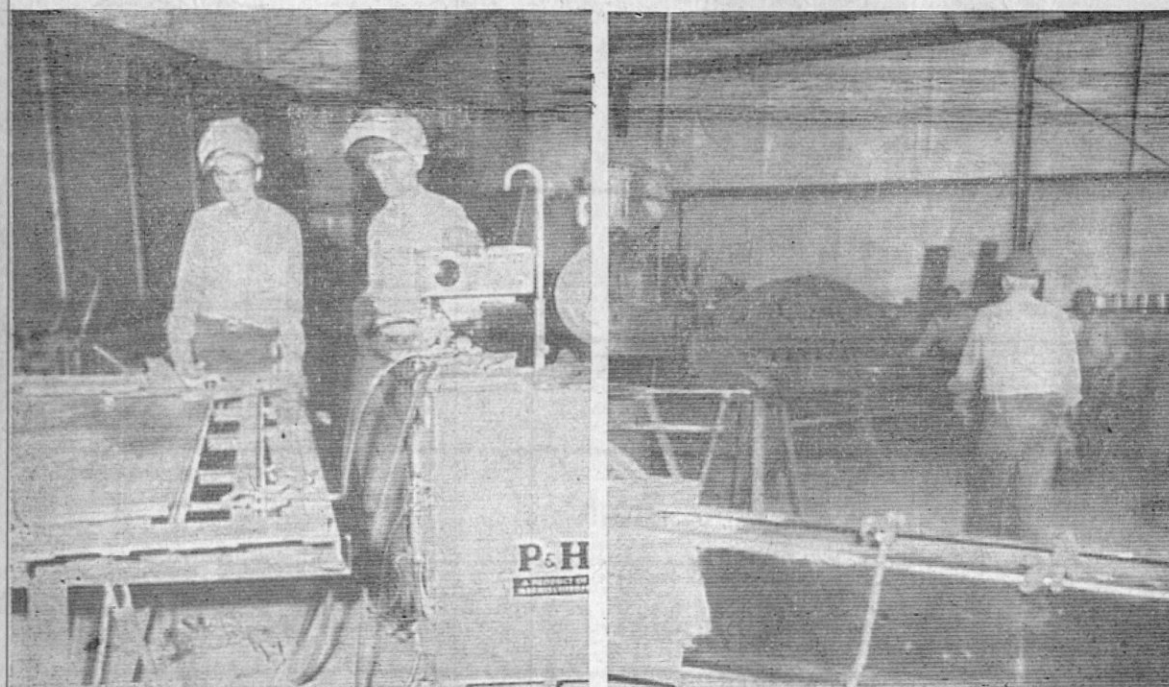

ALL TRUCK BODIES ARE JIG BUILT. Jig is used to fabricate the formed shapes (body parts) into front panels, back panels and divider panels. Left to right, Allen Clause and John Hamblin.

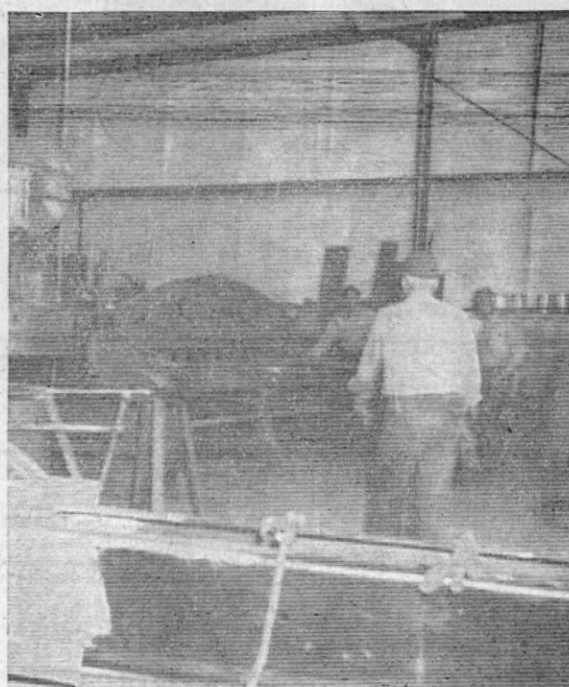

BENDING AND SHEARING EQUIPMENT. T. R. Nunley, with back to camera, demonstrates the machine used for bending square tubing and Roy Lancaster and Kelos Shook are pictured with the metal shear which cuts the metal to size.



WELDING BODY. Left, Austin Shook and Curtis Johnson are shown at work in the final assembly of the floor sections and divider bays.

FABRICATING EXTRUDED ALUMINUM DOORS. Left to right, Roy Lancaster, foreman, is

Mr. Walden does his own designing, selling, and until recently, his own supervision; he now has a foreman, Roy Lancaster. The plant can turn out 250 truck bodies a year.

The opening of sheet metal and welding courses at Northeast Mississippi Junior College has helped in training employees. Previously it was necessary to train some of the employees on the job.

Walden Body Company makes pallet and deck bodies - route and transport trailers for the beverage industry; they also manufacture a carton and case washer for use by them.

Mr. Walden said the big news at his plant now is that they have the manufacturing rights and are now building a patented Dolly and Rug Dispenser for Marvin Johnson and M. O. Johnson of the Ripley Flooring Equipment Co. The item will make the handling and rolling of sheet linoleum much quicker and easier and is expected to be favorably received by the rug industry as well as retailers. The company has the model out to a large linoleum company and is awaiting approval for nationwide distribution.

Mr. Walden compliments his employees and states that the acceptability and reputation of his products are due to their work - the pride they take in turning out a quality product.

"Always be polite to people who disagree with you - after all they have a right to their ridiculous opinions." - George J. Melvin, Claysville (Penna.) Recorder.

ANTIQUING MADE EASY

WITH MARTIN SENOUR PROVINCIAL COLOR GLAZE

OLD CHESTS, cabinets, tables, chairs become decorator pieces with easy to use Provincial Color Glaze. Don't even remove old paint, varnish or stain.

JUST PAINT



GLAZE

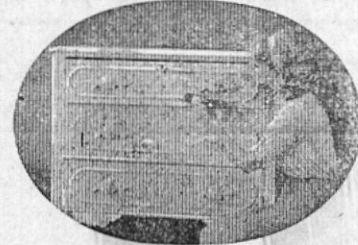

AND WIPE

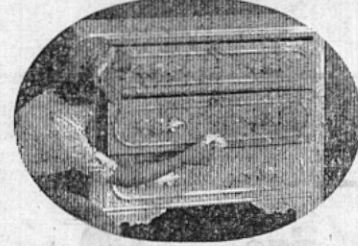

Twelve colors... six rich Deep Tone colors for dramatic accent and six delicate Soft Tints for feminine appeal. Everything you need, even the brush and an instruction book, is in the kit.

GET THE ORIGINAL EASY TO USE ANTIQUING KIT



We have it!

MARTIN SENOUR PAINTS

Booneville
Lumber Company

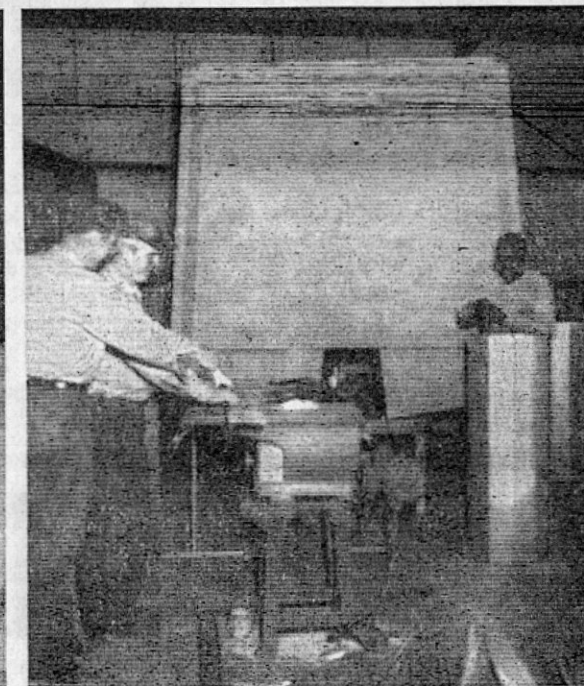

shown with Ed Samples and Milton Stewart building extruded aluminum doors. This is a process where the company buys panels from Southern Extrusion Inc. in 20 foot lengths and cuts them into sections for use. The plant also designed the dies for the extruded shape.

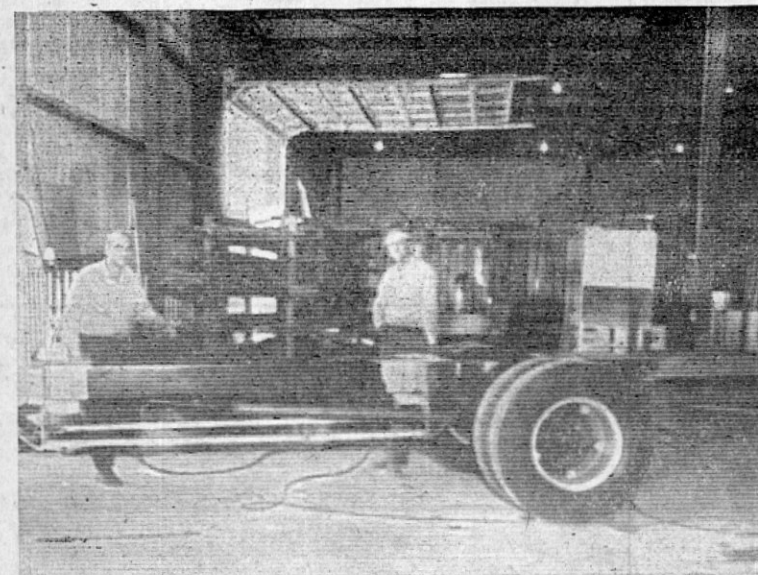

MODIFYING FRAME. All truck frames have to be modified for correct weight distribution in regards to weight and axle ratio and the body and payload being installed. Left to right, Wayne Shook and Kelos Shook.

STATE AND SOUTH RECAPTURE LOST MARKETS FOR FORESTRY PRODUCTS

Thanks to extra care and special effort by private landowners, Mississippi and the South are getting profitable dividends in the form of larger markets and higher prices for our wood products. By imaginative planning and product improvement, southern industries are able to produce, kiln dry and

transport high quality wood products to the East and Midwest, selling at prices comparable to western unseasoned stock. The South is thus regaining lost markets through intensive forest management and quality production. There is good reason to believe that this improved market situation will continue for years to come. Additional outlets for Mississippi production are certain as

County Schools Participating In Vocational, Technical Education

Prentiss county schools are strong participants in a vast educational program known as vocational and technical education that begins in high school and continues to the grade, according to State Voc-Tech Director, A. P. Fatherree. It enrolls boys and girls at age 14 and offers training and retraining for them and the entire community as often as needed.

High school in Prentiss county offering vocational education include Booneville, Jumbertown, Marietta, New Site, Thrasher, Wheeler, Wick Anderson, and Baldwin High. The total picture of vocational and technical training includes courses and enrollments as follows: vocational agriculture - 336 and home economics - 403.

High school students numbering 789 are only part of the program. Many of the courses are offered to adults for retraining in certain skills and problems in the communities. Fatherree says that several national education studies of college students give proof that there is a highly significant difference in the national population grows by leaps and bounds while new and greater uses for wood products develop. New mills being built in Mississippi and others projected here will greatly benefit and expand our forestry economy.

success of college students who had vocational training in high schools.

In addition to the college preparatory values all students learn and become skilled in many basic tasks that they will need to perform as adults in an occupation or to meet their basic every day needs. Any girl is better prepared for her adult life as a woman, and boys become skilled in many areas that men need in building and maintaining even the smallest home.

History reveals that no society is capable of progress beyond the level that the common people are able to think and provide for themselves, and that every person is happier when he can improve his way of life through his skills and training. Vocational and technical education is geared for the accomplishment of this task.

The Old Timer



"Some men marry poor girls to settle down, and others marry rich ones to settle up."

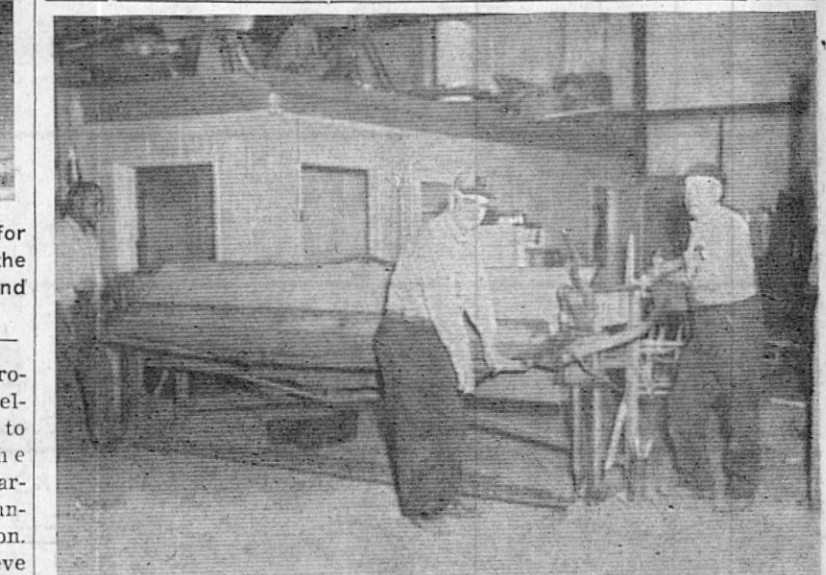

SHAPING A PANEL. A metal brake forming machine shapes panels for building truck bodies. Left to right are, George Williams, Ed Samples and T. R. Nunley.

Another Tupelo First

The Maternity Shop

815 Harrison Street

In Lee Acres Shopping Center — Phone 844-1477

GRAND OPENING

Wednesday Through Saturday

April 20th - April 23rd

for ladies-in-waiting



Look charming while you wait and enjoy our comfortable, attractive up-to-date maternity fashions.

Fashion plays the spring and summer waiting game beautifully, plans many of your maternity dresses for before and after wear... all in the best of new styles and colors.

Register For A Complete Outfit

We're giving away an outfit each of the 4 days during our Grand Opening

THE MATERNITY SHOP

Marty Taylor

Tupelo, Miss.

Dot Moreland

April is Millionth Mustang Month at Your Ford Dealer's

We're celebrating by offering this Millionth Mustang Special !!!



SPECIAL MUSTANG HARDTOP! SPECIAL PRICE! SPECIAL EQUIPMENT PACKAGE INCLUDES:

- Sporty accent stripe
- A sports console
- Wire-style wheel covers
- Whitewall tires
- Personal nameplate
- Chrome-finish air cleaner
- Choice of any Mustang color

YOU'RE AHEAD ALL THE WAY AT...

MILTON MOTOR COMPANY

Booneville, Miss.

Where service follows the sale