

The Banner Independent

Consolidated October 31, 1957: The Booneville Banner, Est. 1898 -- The Booneville Independent, Est. 1923

Over Half a Century of Service to Prentiss County

VOLUME SIXTY-NINE

2 SECTIONS

BOONEVILLE, MISSISSIPPI, THURSDAY, APRIL 14, 1966

16 PAGES

NO. 3

Outstanding Football Player And Lay Minister To Be BSU Speaker

Bill Glass, outstanding All-America football player at Baylor University and all-pro defensive right end of the Cleveland Browns, will be the speaker for the annual BSU banquet at the Northeast Jr. College Cafeteria, April 23, 7 p.m. Mayor Marion Smith, Booneville, will be the Master of Ceremonies and present Mr. Glass a key to the city.

Mr. Glass played high school football at W. B. Ray High School, Corpus Christi, Texas. He was an outstanding collegiate player at Baylor University, a unanimous All-America guard, playing in the 1955 Gator Bowl and 1957 Sugar Bowl and chosen for the Senior Bowl Game, Mobile, 1958.

Standing 6'5" and weighing 255 lbs. he is considered one of the best professional football players in the country. Yet this is only Mr. Glass' avocation. For he is a lay minister who has completed the B. D. degree from the Southwestern Baptist Theological Seminary, Ft. Worth, Texas. Eventually, he plans full-time Christian work.

In great demand as a banquet and youth group speaker the year around Glass was featured on the Student Week Ridgecrest Baptist Assembly, 1964, the Baptist World Alliance, Orange Bowl, June, 1965, and the Greater Denver Crusade of Billy Graham in Sept., 1965. He is also the author of the book, "Get In The Game".

Representing the Fellowship of Christian Athletes and Cleveland Browns he is the featured speaker at the Spiritual Emphasis Week, Northeast Jr. College, on Tuesday,



BILL GLASS

April 26, 11:05 a.m. He also will speak for the Booneville Rotary Club on Tuesday, April 26, and Booneville High School at 1:45 p.m. April 26. On Thursday, 11:05 a.m., April 28, the Student Christian Association is showing the FCA film featuring Felipe Alou, Bill Wade, Ray Berry, Al Dark, and Bill Glass entitled "Playing for Keeps". There will be no admission charge for the thirty minute film featuring the testimonies of professional Christian athletes.

Cairo Man Hit By Car Wed. Night

Sidney Wright, 67, of the Cairo community in the northeast corner of the county was seriously injured about 7 p.m. Wednesday when he was hit by a car while walking along Highway 365 about a quarter of a mile north of his home.

Eugene Feltman of Iuka, driver of the Volkswagen which hit him, said that Mr. Wright suddenly stepped out into the path of the car. Mrs. Feltman was with her husband.

Mr. Wright was treated at Northeast Mississippi Hospital here and then transferred to Tupelo. His condition was termed as critical.

The accident was investigated by Highway Patrolman Hubert McDaniel and Sheriff Gerald Green.

NABAC Meeting Held In Fulton

The monthly meeting of the N.A.E.A.C. was held in Fulton, Tuesday evening at the Itawamba Junior College.

Vice-President, Junior Smith, Mrs. Marjorie Franks, Mrs. Nellie Wiseman and Miss Ruby Massey represented the Prentiss County Home Bank.

Representatives from the Peoples Bank and Trust Company were Vice-President, Marion W. Smith, Vice-President, Kenneth Pounds, Mrs. Eugenia Smith, Mrs. Agnes Carter, Mrs. Betty Eaton, Mrs. Marie Gullett, Mrs. Barbara Yarbrough, Mrs. Bobbie Johnson, Misses Alice Riddle, Ann Rutherford, and Doreen Elder.

TAXPAYERS NOTICE . . .

Postmaster J. K. Lindsey states that any mail dropped in the post office by 6:15 on 4/15/66 will be post marked. Any mail after that hour will be post marked 4/16/66.

To receive 4/15/66 post mark on your letter from 6:15 to 9:20 p.m. use the courtesy box at the back door of the post office.

Scout Camporee On April 22-23

Some 300 Boy Scouts of the 3-county Jacinto District, Boy Scouts of America, are making plans to attend the Spring Camporee to be held at Tishomingo State Park on Friday and Saturday, April 22 and 23.

W. G. Hardin, District Camping and Activities chairman states that troops from Booneville, Wheeler, Thrasher, Jumpertown, Marietta, Rienzi, Corinth, Holcut, Burnsville, Iuka, Tishomingo, Belmont and Golden are expected to attend. Troops will be required to have adult leadership at all times. They will check into the camporee ground late on Friday afternoon, set up camp by patrols, cook their supper and have an opening campfire at 8 P.M. Scout craft projects and contests will be held on Saturday.

Each patrol will have an opportunity to win a Blue, Red or Yellow Ribbon according to the total number of points they accumulate. Chaplin service will be provided and other volunteer scouters will serve as judges and camporee officers. The Camporee will officially close at 5 p.m. when awards are made to the various patrols participating.

Marietta Juniors To Present Play Friday

The Junior Class of Marietta High School will present "Everybody's Crazy" in the high school auditorium Friday, April 15 at 7:30 p.m.

The public is invited. Sponsors are Mr. Horace DeVaughn and Mr. Joseph Johnson.

Reporter, Hazel Barber

Teachers To Get Increase

Mrs. W. M. Murphy, Prentiss County Superintendent of Education, said Wednesday that teachers of Prentiss County would be eligible for the proposed \$400 annual pay raise which won formal legislative approval Tuesday. Governor Johnson was expected to sign the bill.

The teachers pay bill calls for an initial \$300 for teachers with masters and bachelors degrees plus another \$100 when supplemented by local matching funds. Prentiss County puts up enough supplemental pay to qualify for the full \$400. In fact, only two counties in the state do not meet the requirements and it was reported they plan to do so immediately.

Officers For Liberty Cemetery To Be Elected

A meeting will be held at Liberty Methodist Church Tuesday evening, April 19 at 7 p.m. for the purpose of electing officers for the care of Liberty Cemetery.

Everyone that is interested in seeing the cemetery well cared for is urged to be present.

New Site Seniors To Present Play

The New Site Senior class will present on Friday, April 15th, at 7:30 their class play entitled "Oh Promise Me" by Pete Williams. The cast of this rollicking comedy includes: Hershall Barron, Carroll Brown, Phillip Cole, Carolyn Greene, Martha Grooms, Junior Jacobs, Ann Lacy, Sarah McKinney, Shirley Moreland, Julia Phillips, Roy Shackelford, Barbara Thornton, and Brenda Yearber.

The senior sponsors are Miss Sue Kimbrell and Mr. M. H. Wachman. Admission will be 35 and 50 cents and the public is cordially invited to attend.

County Schools To Desegregate

Members of the Prentiss County School Board, in a meeting Tuesday, complied with Health Education, Welfare Form 441B which is the assurance of compliance under Title VI of the Civil Rights Act of 1964 for desegregation of schools.

Elsewhere in this issue is a full explanatory legal notice which you are asked to clip and save. It will answer many questions about school desegregation.

The following is part of a letter which is being sent to school students all over the country.

"Our community has adopted a school desegregation plan. In the coming school year we will no longer have separate schools for children of different races who will be in grades 1-8. The following year all grades in our school system will be desegregated. The desegregation plan has been accepted by the U. S. Office of Education under the Civil Rights Act of 1964."

"The plan requires every student, or his parent, who will enter grades 1-8 to choose the school the student will attend in the coming year. It does not matter which school the student is attending this year and it does not matter whether the school was formerly a white or a Negro school. You and your child may select any school you wish."

"A choice of school is required for each student entering one of the desegregated grades. These students cannot be enrolled at any school next year unless a choice of schools is made."

The choice must be made in a thirty-day period which began Tuesday, April 12th and will end Thursday, May 12th.

Present for Tuesday's meeting of the Board of Education were C. D. Windham, J. H. Gardner, Ray Johnson, C. A. Taylor and Superintendent of Education, Mrs. W. M. Murphy. Chairman Ellis Finch was absent.

Serving On Federal Jury

Mrs. Jettie Nunley, Mrs. Dalton Garner and Miss Earline Woods are serving on the Federal Court Jury being held at Aberdeen.

The court is expected to be convened for two weeks.

Recent legislation calls for women to serve on juries and names of the jurors are picked at random.

Barbara Moore Wins County Spelling Bee



BARBARA MOORE

Barbara Moore of the Booneville High School, daughter of Mr. and Mrs. Troy Moore, Highway 45 N., won the Prentiss County Spelling Bee held at the Prentiss County Electric Power Association building Saturday. She will represent the county in the Mid-South Spelling Bee to be held Friday, April 28th in Memphis.

Rhonda Jones, also of Booneville High School, daughter of Mr. and Mrs. D. C. Jones, Highway 30 East, placed second and Deborah Campbell, daughter of Mr. and Mrs. James Campbell Rt. 1, Thrasher, placed third. Miss Moore will receive a \$25.00 bond from the Peoples Bank and Trust Co. and Miss Jones and Miss Campbell will receive \$15.00 and \$10.00 respectively, from the Prentiss County Home Bank.

Miss Moore correctly spelled "alfalfa" and "feminine" to win the Bee.

The contestant, school and the

Marietta Water Association System Loan Is Approved

A \$150,000 loan to the Marietta Water Association has been approved by the Farmers Home Administration according to Senators James Eastland and John Stennis and Congressman Thomas G. Abernethy.

Kenneth Tolliver called for Senator Eastland, Senator Stennis and Congressman Abernethy sent telegrams confirming the news.

Leslie Estes, president, said that the loan should be closed and work orders should be issued to begin construction in about two weeks. Cook, Coggins, Kelly and Cook are engineers for the project and Jack Dubard is the attorney.

T. B. Fatherree, FHA State Director, said: "This water system will enable rural residents of the Marietta Community to solve a serious water problem which has handicapped farmers as well as

rural residents and may have prevented the location of rural industries which would assist with the economic development of the county. A system such as this will not only enable the residents to improve their living conditions but it should encourage home building, industrial development and, no doubt, serve to increase land values."

In addition to the distribution system the Association will provide a treatment plant and storage tank with the water being supplied from a deep well to 130 families, a factory and several business establishments. This project will be a big boost to the economy of the area as it will require additional labor for installation of the system as well as additional people who will be employed in engineering, well drilling, ditch dig-

ging, etc. The Farmers Home Administration loan is to be repaid over a period of 40 years. These loans are made only when adequate credit at reasonable rates and terms is not available from conventional credit sources.

Rural water system loans are available to organizations operating on a nonprofit basis such as nonprofit corporations and water supply districts. Small rural towns and other rural political subdivisions are also eligible.

The officers of the Association are: Mr. Leslie Estes, president; Mr. Ross Pharr, vice-president; Mr. Kenneth Wilburn, secretary-treasurer; Mr. J. Grafton Burns and Mr. Earl B. Womack, directors, all of Marietta.

The organization secured their charter in October, 1965.



MARIETTA WATER ASSOCIATION — Directors of the Marietta Water Association, which is expected to begin construction of a system soon to serve 130 families in the community, are shown here with the first to sign up as a water user. They are, left to right, standing, Leslie Estes, president; Ross Pharr, Grafton Burns, and Earl Womack; seated, Kenneth Williams, secretary-treasurer; and Victor Farrar, who was the first person to sign a water user agreement with the association.

Royal Welcome For Legislators



Mississippi Legislators boarded two chartered buses in Jackson, Mississippi, Thursday, and left there for a three-day tour of Northeast Mississippi, visiting in Booneville on Friday morning. City Police, Mayor M. W. Smith and Mrs. W. M. Murphy met them at Baldwin. Mayor Smith boarded one bus and Mrs. Murphy the other to bring them to Booneville for a tour of the city. Each one pointed out the factories and places of interest in Booneville after which they went to the Northeast Mississippi Junior College where a large group of local citizens met them. Delicious refreshments were served and Mayor M. W. Smith made a few remarks concerning the city. They also viewed exhibits of the local factories which were placed at the college.



Mayor M. W. Smith greets Lt. Gov. Carroll Gartin who headed the delegation of Legislators as they arrived in Booneville, while Miss Carol Vail, "Miss Hospitality," and Mr. Harold White, president of Northeast Mississippi Junior College look on. The Booneville Band played appropriate music during the occasion and Mississippi legislators and their wives had words of praise for the hospitality.

Maternity Suite Opens At Hospital

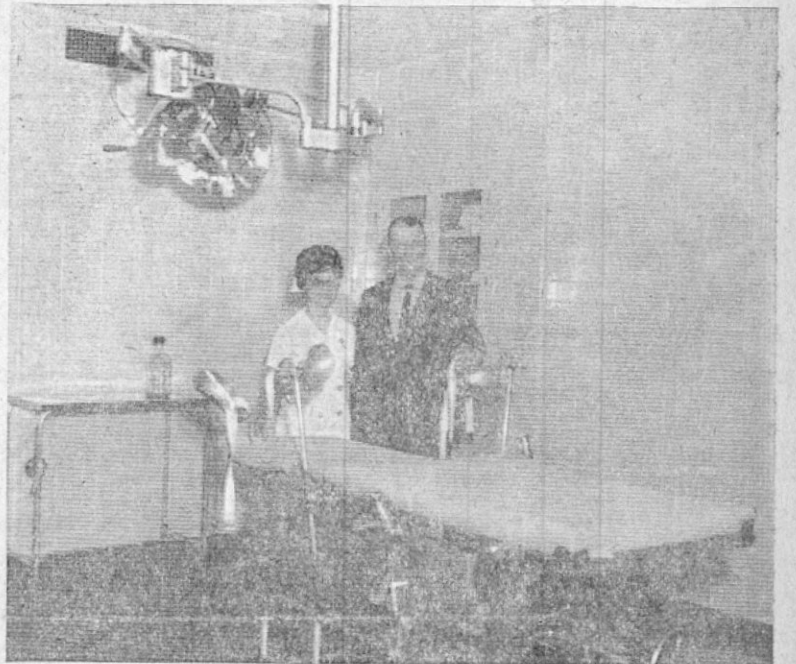

Pictured above is the new maternity delivery suite of the Northeast Mississippi Hospital and shown are Mrs. Doris Whitehead, R.N., Supervisor of Obstetrics Service and Dr. W. W. Strange, attending physician for the first delivery.

Fines Collected In City Court Mon.

Chief W. W. Stacy said that a total of \$1190.00 was collected in fines in City Court on Monday.

He said, "My men and I are working 24 hours a day in order to keep the city a respectable place in which to live and we're doing what we feel is best for our city."

He asks everyone to help them keep good law enforcement by notifying them when crime is being committed or laws or being violated.

Sportsmen's Club To Meet April 19

The Prentiss County Sportsmen's Club will hold its regular monthly meeting at the Lodge Tuesday night, April 19th.

All members are urged to be present. Supper will be served at 7:30.

R. B. Carpenter, Sec.

word they misspelled, beginning with the second place winner, follows: Rhonda Jones, Booneville, alfalfa; Deborah Campbell, Thrasher, caucous; Linda Allen, Wheeler, iniquity; Brenda McCarter, Wheeler, jubilant; Ricky Eaton, New Site, weird; Joyce Brasel, Booneville, brilliant; Wanda Huddleston, Thrasher, sheriff; Edith Horn, Marietta, martyr; Anita Phillips, Hills Chapel, affectionately; Donna McCalmion, Hills Chapel, sergeant; Martha Pharr, New Site, physical; Bill Williams, Marietta, sincerely; Anita Bailey, Hills Chapel, rhythm; Sharron Crowe, New Site, duet; Kathy Pounds, Marietta, develop; Lois Knight, Jumpertown, changeable; Kathy Potts, Jumpertown, eight; Margie Wilson, Wheeler, similar; Linda Sappington, Marietta, pierce; Linda Pike, Thrasher, discipline; Alice Stark, Jumpertown, accidentally; Ronnie Crowe, Thrasher, missionary; Betty Moore, Booneville, conductor; Kerry Saylor, Wheeler, dairying; Kelly Guinn, New Site, delinquent; and Leland Shelton, Jumpertown, temptation.



Mrs. Troy W. Norris of Route 1, Booneville, was the first patient to receive services in the new delivery suite. She is shown here with her small son, Stanley Neil Norris, Mrs. Doris Whitehead, R.N., and Dr. Strange, attending physician. Mrs. Whitehead is supervisor of OB service and Mrs. Pauline Stennett, R.N., is director of all Nursing Service.

HOME ECONOMIST'S NOTES

By C. LAURE T. ROSS, Extension Home Economist

You may be dreaming of the day you can eliminate the early morning get-ready-for-work and get-ready-for-school rush by adding another bathroom in your house. Or you may be ready to invest in this home improvement.

Wherever you and your family are in this added planning, think carefully of the best location for the extra bathroom.

If you want the bathroom primarily for conventional family use, you will want it near the bedrooms. It should be between connecting bedrooms, if possible. Don't locate a bath where you have to walk through a bedroom to reach it.

If you want a mud room for gardeners, fishermen, and hunters and children, then locate it close to the back entrance or a patio entryway from the yard.

If you want a powder room for guests, you will naturally want to place it near the living room. It should have access to a hallway.

Aletha Lodge Guests Feted

Mrs. Paul Hallstedt and Miss Ethel Sims entertained the guests of Aletha Lodge on Good Friday.

They served delicious homemade ginger and oatmeal cookies with orange juice.

Mrs. Hallstedt and Mrs. George McGreger sang two musical selections, accompanied on the piano by Mrs. Mary Gault Nabers.

All the guests enjoyed every minute and as one stated, "It's so good to be remembered... at any age."

Also on Saturday, Mrs. Hallstedt brought a beautiful flower arrangement for the home.

on installation costs by keeping piping runs short. This means close grouping of fixtures, such as a bath back up to kitchen plumbing or placed above or below another bath. Don't sacrifice convenience to economy. A bathroom is an investment for a lifetime and should be where it's most needed.

Shoe Leather Good?

You can tell if the leather in a pair of shoes is good by counting the wrinkles. If many tiny wrinkles form on the grain when you bend the shoe, it's top-quality leather.

Eggs Are Plentiful

Shall I buy medium or large size eggs? To answer this question, compare prices of different sizes or weights of eggs of the same grade. When you find less than 7 cents difference between large and medium eggs, the large eggs are the best buy. A wider cost spread means the medium size are the best buy.

Sweetpotatoes and Almonds

Cook 6 scrubbed sweetpotatoes in their jackets until tender. Cool and remove the skins. Cut into thick slices and alternate in a buttered casserole layers of potatoes with a cup each cooked dried whole apricots and brown sugar. Top with one-fourth to one-half cup melted butter and one-fourth cup water.

Sprinkle generously with slivered almonds and lightly with grated orange rind. Bake uncovered in a moderate oven for about 45 minutes, or until lightly tipped with brown.

EHC Calendar of activities:

Young Moderns - Thursday, April 14, 7 p.m. - Mrs. R. G. Houston
Jumpertown - Tuesday, April 19, 2 p.m. - Mrs. G. A. English
Pisgah - Thursday, April 21, 2 p.m. - Mrs. Red Garner.

On The Local Scene...

Mr. and Mrs. Stanley Ellis and son, Stanley, Jr., of New Albany, Ohio were here over the Easter week end visiting his mother, Mrs. Lora Ellis on Jacinto Road.

It is much regretted by Booneville friends that Mr. and Mrs. Billy Tackett of Decatur, Ala., were hospitalized last week. Mrs. Tackett had major surgery in the Decatur hospital and Mr. Tackett received treatment in a Birmingham hospital. A late report tells of their improvement. Mrs. Mary Tackett is in Decatur to be with the family for several weeks.

Jimmy Cox of the University of

Prentiss Chapter O.E.S. Members At Grand Chapter Meet

The annual Grand Chapter Order of the Eastern Star of the State convened in Jackson April 10-14th.

The Worthy Grand Matron, Mrs. Rita Williams of Hattiesburg, presided at the meeting. Mr. Raymond Barry of Vicksburg is the Worthy Grand Patron.

Headquarters were at the Heidelberg Hotel. The sessions were held in the City Auditorium, and religious services were held Sunday afternoon.

Mrs. Gertrude Wilbanks of Corinth, who is a member of the General Grand Chapter, brought greetings from the General Grand Chapter on Sunday afternoon and introduced the honor guests at the formal opening Monday evening at 7 o'clock.

Members of the Prentiss Chapter No. 12 who attended were Mr. and Mrs. Meivin Putt - Mrs. Putt is chapter organist - Mr. and Mrs. Henry E. Mabry. Worthy Patron and Worthy Materon; Mrs. Alma Pardue, Associate Matron; and Mrs. Loudie Whisenant, Conductress.

Several thousand people attended the four-day session.

Southern Mississippi, Hattiesburg, Miss. Becky Bettra of Mobile, Ala., and Mr. and Mrs. Robert Cox of Jackson, Miss., arrived Friday for the Easter holidays with Mr. and Mrs. Robert H. Cox.

Mr. and Mrs. E. B. Steen of Yazoo City were recent guests of Mr. and Mrs. Charles Steen.

Mrs. Harrell Barnett spent last week end in Memphis with Mrs. L. E. Rugg.

Rev. James M. Moore and family of Martin, Tenn., were guests Friday and Saturday of Mr. and Mrs. Bill Moore and Mr. and Mrs. Carroll Yerber.

Winfred Dawson Aide To National VFW Commander

Kansas City, Mo.— Andy Borg, Superior, Wisconsin, Commander-in-Chief of the Veterans of Foreign Wars of the United States, has announced the appointment of Winfred B. Dawson, 210 Miller Circle, Booneville, as National Aide-Camp, Recruiting Class, V.F.W.

In announcing the appointment, Commander-in-Chief Borg said, "Mr. Dawson has a record of service in the V.F.W. which is outstanding and I am happy to appoint him to serve on my staff. Only through continuing membership increase in the ranks of the V.F.W. can we carry out our many service programs at the community, state and national levels. It is through the efforts of men such as Mr. Dawson that the V.F.W. has become the strong, effective organization it is today."

During times of stresses in Roman history dictators were appointed, but only for periods of 6 months.

A RESOLUTION DECLARING THE INTENTION OF THE BOARD TO ISSUE AND SELL FIFTY-FIVE THOUSAND (\$55,000.00) DOLLARS WORTH OF REVENUE BONDS FOR THE FIRST, SECOND, FOURTH AND FIFTH DISTRICTS OF PRENTISS COUNTY FOR THE EXPANSION OF MASTERSON, INC., A NOW EXISTING, INDUSTRIAL ENTERPRISE OPERATING IN SAID AREA.

WHEREAS, the Board of Supervisors of Prentiss County finds, adjudicates and determines that it is necessary and in the public interest that an expansion of Master-Son, Inc., an industrial enterprise engaged in the business of manufacturing sportswear clothing and other wearing apparel in the area of the First, Second, Fourth and Fifth Districts; and

WHEREAS, the estimated cost of the aforesaid expansion is FIFTY-

FIVE THOUSAND (\$55,000.00) DOLLARS; and

WHEREAS, the aforesaid area is authorized by Chapter 147, General Laws of Mississippi 1930, and related laws, to issue and sell revenue bonds for the purpose of defraying the cost of such expansion, and cost of purchasing, or erecting, additional buildings for said purposes and to secure the payment of such bonds solely out of the revenue derived from the leasing of the project for which such bonds are issued.

NOW, THEREFORE, be it resolved by the Board of Supervisors of Prentiss County, Mississippi as follows:

SECTION 1. The Board of Supervisors of Prentiss County, Mississippi, acting for and on behalf of the First, Second, Fourth and Fifth Districts of Prentiss County, hereby declares its intention to issue and sell revenue bonds of the aforesaid districts in the principal amount of Fifty-five Thousand dollars, (\$55,000.00), for the expansion of Master-Son, Inc., an industrial enterprise; said bonds, both as to principal and interest, to be payable solely out of the revenue derived from the leasing of the project for which the bonds are to be issued.

SECTION 2. The said revenue bonds in the amount, and for the purpose aforesaid, shall be issued and sold at a meeting of the Board of Supervisors of Prentiss County, Mississippi, to be held in the office of the Board of Supervisors in the Prentiss County Courthouse in

Booneville, Mississippi on Monday, the Second day of May, 1966 at Ten o'clock A.M.

It is further ordered that if on or before May 2, 1966, twenty percentum of the qualified electors of the First, Second, Fourth and Fifth Districts of Prentiss County file a petition or written protest against the issuance and sale of such bonds, then an election on the question of the issuance and sale of such bonds will be called and held as provided by law.

It is further ordered that the Clerk of this Board shall cause this resolution to be published for at least three consecutive weeks in the Banner-Independent, a newspaper published in the City of Booneville, Prentiss County, and having a general circulation in Districts One, Two, Four, and Five, and which is a qualified newspaper under the law. The first publication of the resolution shall be made not less than twenty-one (21) days prior to May 2, 1966, and the last publication to be made not more than seven (7) days prior to May 2, 1966.

It is further ordered that the Clerk of this Board shall obtain from the publisher of the Banner-Independent the customary proof of publication of this resolution and to have said proof before this Board on May 2, 1966.

Ordered in regular session on this the 4th day of April, 1966.

Charles M. Gordon, President of the Board of Supervisors of Prentiss County.

— SEE US FOR COMPLETE —
Propane & Butane Gas Service
Also A Complete Line of Gas Appliances
"SERVICE IS THE DIFFERENCE"
ROGERS L. P. GAS COMPANY
Perry Henderson, Manager, Hwy. 45 N.
Phone 728-5073 days and 728-6592, nights

Goodwin's Trailer Park
— PHONE 728-5543 —
Blacktopped Trailer Area

COIN-OP DRY CLEANER
AUTOMATIC LAUNDRY
326 Adams St. Booneville, Miss.

Billingsley IS WHY...
CHEVY'S THE BUY!

REMEMBER



For the best deal in town see Billingsley Chevrolet!!! You'll get the highest trades and the easiest terms on the Chevrolet of your choice. See them all today! To keep that new CHEVY new... longer... make BILLINGSLEY service a must!!

Billingsley
CHEVROLET
BOONEVILLE, MISSISSIPPI
PHONE 728-4462
"WHERE SERVICE GOES WITH BUSINESS"

DEATON'S

FRONT STREET

Garden Plants and Fruit Trees

Yellow Jarvis Seed Corn

Seed Potatoes

Full Line of Garden and Flower Seeds

— COMING SOON —

Petunia, Caladium and Coleus Plants

SPRINGTIME '66

Dash into the lively look of Springtime... all the essence of youth wrapped up in splashy new shades, smart new heels and the freshest styles imaginable!

TEMPOS® PetiteDebs® natural poise® \$7.00 to \$12.00

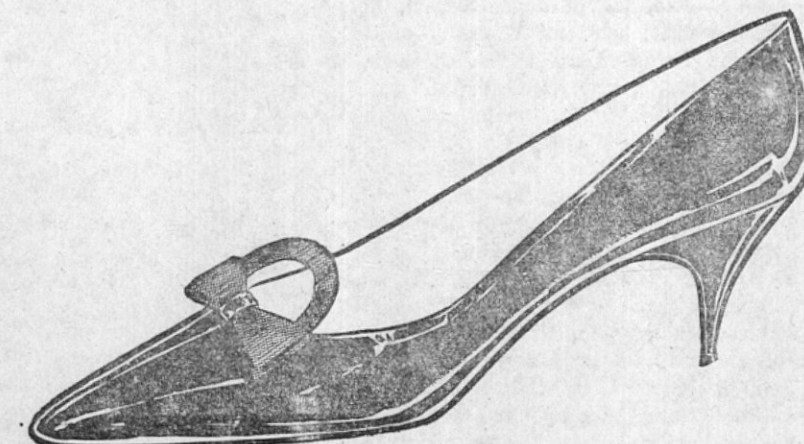
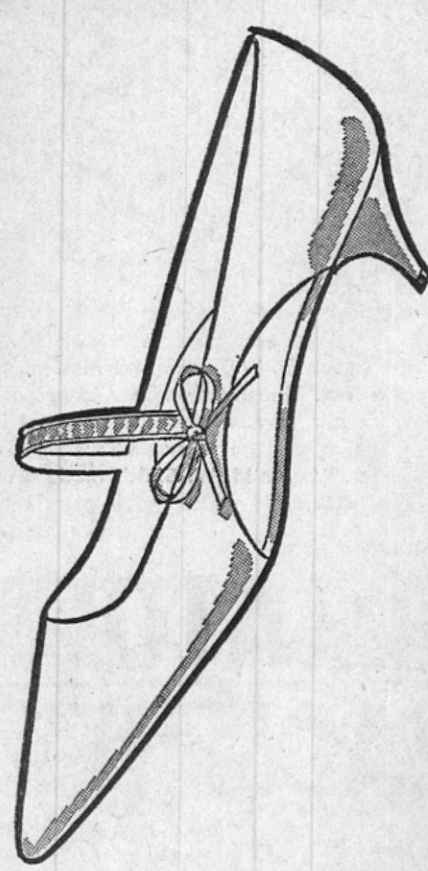
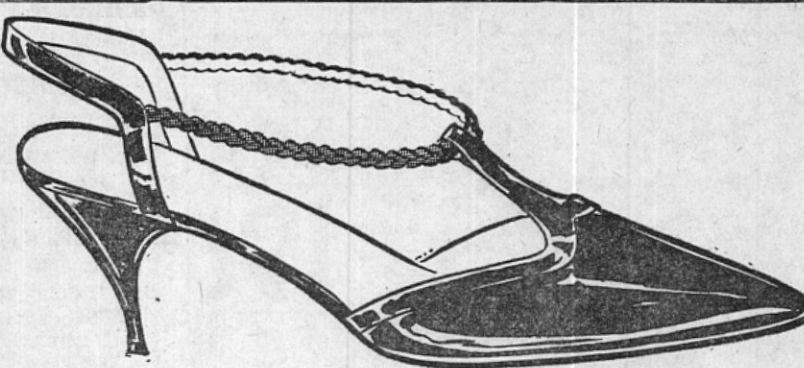
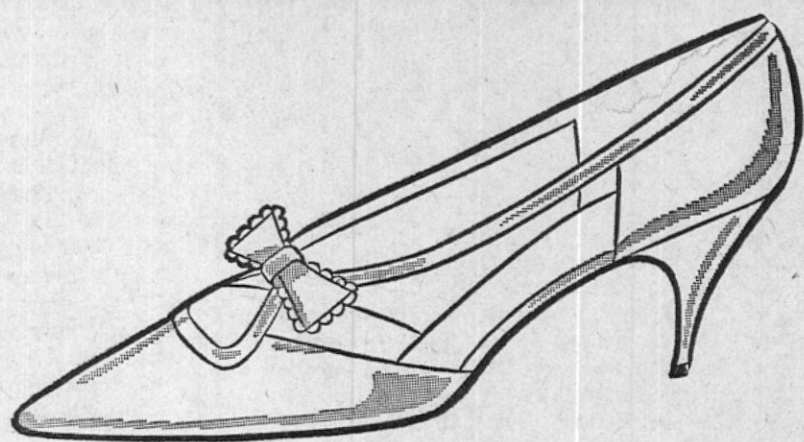
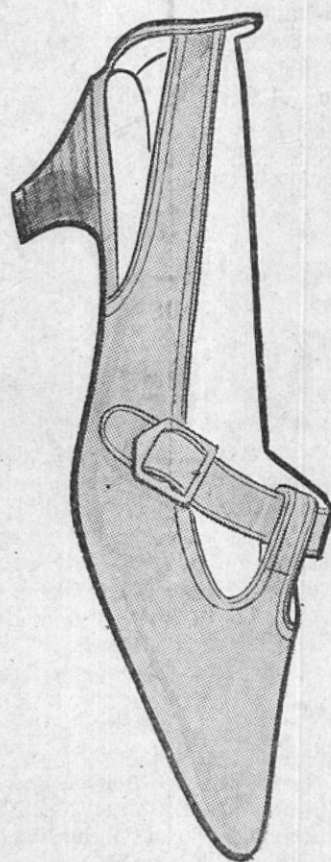
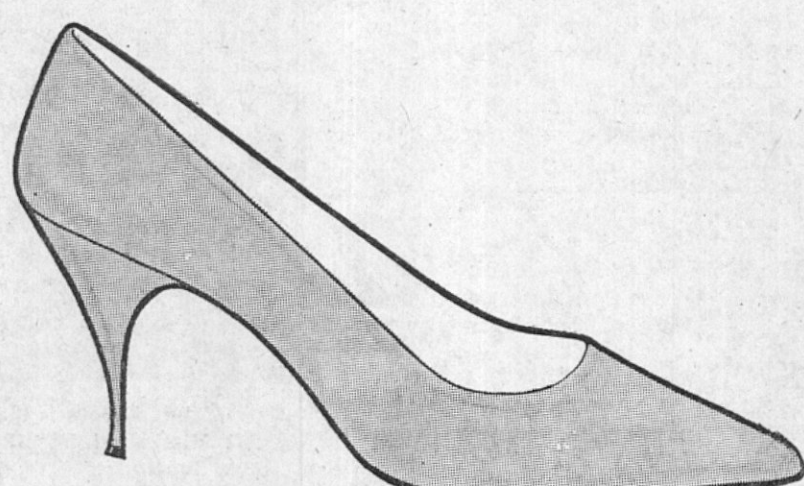

Feldman's

BOONEVILLE'S GREATEST STORE

FACTORY TRAINED MECHANICS

MILTON MOTOR CO.

ON THE LOCAL SCENE

Mr. and Mrs. M. H. Holley of Memphis were visitors in the home of A. K. Holley over the weekend. Marshall had killed a turkey and brought it home for dinner. Among those enjoying it were Mrs. Flora Dobbs of Belmont, Mrs. Esta Lee Robinson of Russellville, Ala. and Mr. and Mrs. A. R. Holley and children of Memphis, Tenn.

Mrs. J. J. Sanders and children,

Allison and Melinda, Mr. and Mrs. Pat Lawyer, David and Mark of Memphis, Mr. and Mrs. Matthew Brown from Ripley, Mr. and Mrs. Charles Brown and children, Lisa and Beth enjoyed a family reunion in the home of Mr. and Mrs. M. A. Brown on Easter Sunday.

Mr. and Mrs. Emmons Turner visited Mrs. T. L. Word, Mrs. Turner's mother, near Okolona Sunday. Mrs. Word has recently returned from a visit with relatives in Florida.

Mr. and Mrs. J. C. Stanley were

in Corinth Saturday to meet their daughter, Mrs. Hamilton Mathis, who arrived on the City of Miami from Lake City, Florida for a visit in their home this week.

Mr. and Mrs. Jim Alexander, Mr. and Mrs. W. V. Kemp and Mrs. Leone Cox were Sunday evening guests of Mr. and Mrs. J. F. Alexander of Milan, Tenn. After dinner at the Holiday Inn, they attended services at the First Methodist Church. Mr. Alexander's niece, Miss Nancy Fieles had a solo part in the Cantata "Darkness and

Light" and a nephew appeared in the chorus.

Miss Joann Young, who teaches in the elementary school at Whitehaven, Tenn. visited her parents, Mr. and Mrs. William Young during the Eastertide.

Mr. and Mrs. Pat Wilson of Starkville and Miss Ann Neblett of Greenwood went to Cleveland, Ohio Thursday returning on Sunday. Mrs. Wilson as matron of honor and Miss Neblett as maid of honor participated in the wedding of Miss Mimi Swanson and Mr. Joe Gwaltney on Saturday after-

noon.

After a visit in Ita Bena with the Crowell family, Dr. and Mrs. Hugh C. Crowell and son, Bob of St. Louis, enroute home came by for an Easter visit last weekend with Mrs. Rob Moore.

Mr. and Mrs. Travis McCharen of Jackson were Easter guests of Mrs. George R. Mitchell.

Mr. and Mrs. Ellis Lawrence visited Mr. and Mrs. Porter Maxwell Saturday in Finley, Tenn., then spent Easter with Mr. and Mrs. Vernon Davis in Fowlkes, Tenn. Rev. and Mrs. T. L. Gore and daughters, Sammie and Lynn at-

and Mrs. Tommy Davis and Teresa of West Memphis, Ark.

Mr. and Mrs. Roy Yarber of Long Beach, Calif., will arrive this week for a visit with Mrs. Emma Yarber and Mrs. Gladys Hart.

Loyce Farrar spent Easter Sunday with his parents in Center-

Miss Mary Clyde Prichard returned Monday to Houston, Texas Baptist College after the Easter holidays with her parents, Mr. and Mrs. D. H. Prichard.

Rev. and Mrs. T. L. Gore and daughters, Sammie and Lynn at-

tended the Cole-Winders nuptials in Tupelo Sunday afternoon, April 3.

Mr. and Mrs. G. W. Googe and Miss Louise Googe of Jackson, Tenn., were Easter Sunday guests of Mrs. C. C. Morton and Mr. John T. Lee.

Mr. and Mrs. O'Neil Parker and David of Memphis were week end guests of Mr. and Mrs. H. W. Parker and Mrs. Walter Floyd.

Mr. and Mrs. G. T. Pharr, Jr., George, Ann and Amy visited Mrs. John D. Scott in Winnsboro La., Thursday through Saturday.

Legionnaires Hear National Commander

W. C. Bridges, County Service Officer; W. E. White, commander of Levi B. Morton Post, American Legion; Homer Justice, Dave Riddle and H. C. Fugitt were in Tupelo Tuesday.

The group went to hear the national commander of the American Legion, L. Eldon James of Hampton, Va., who spoke to veterans in the Emma Edmonds Auditorium at Milan Junior High School.



Spice makes the difference



Kraft Jet-Puffed

Marshmallows

Large Size **25c**

*Contadina

Tomatoes

303 Cans **2 FOR 35c**

Potted Meat

Libby **5 FOR 49c**

*Show Boat

Pork & Beans

300 size **10c**

Grape Jam

Kraft **18-oz. 29c**

*Jack Sprat

Apple Sauce

32-oz. **25c**

Mustard

Jack Sprat **18-oz. 19c**

*NAPKINS

Soft Q 200 Count **29c**

*TISSUE

Waldorf 4 rolls **29c**

Hamburger Dill

16-oz. **29c**

*MARGARINE

Miracle **lb. 29c**

White, Yellow or Devils Food

Cake Mix

Swans Down **3 FOR 89c**

*Ballard or Pillsbury

BISCUITS

4 FOR 35c

MAYONNAISE

Dukes quart **49c**

*TEA

Jack Sprat

1/4 lb. 25c

*Jack Sprat

APPLE SAUCE

303 Cans **2 FOR 29c**

*SPAGHETTI

Red Cross

7-oz. 10c

With Coupon and \$5.00 Additional Purchase

Purnell Pride, U.S.D.A. Inspected, Grade A

SUGAR

5 lbs. 19c

CHICKEN

Cut Up Tray-Packed **lb. 33c**

Whole **lb. 29c**

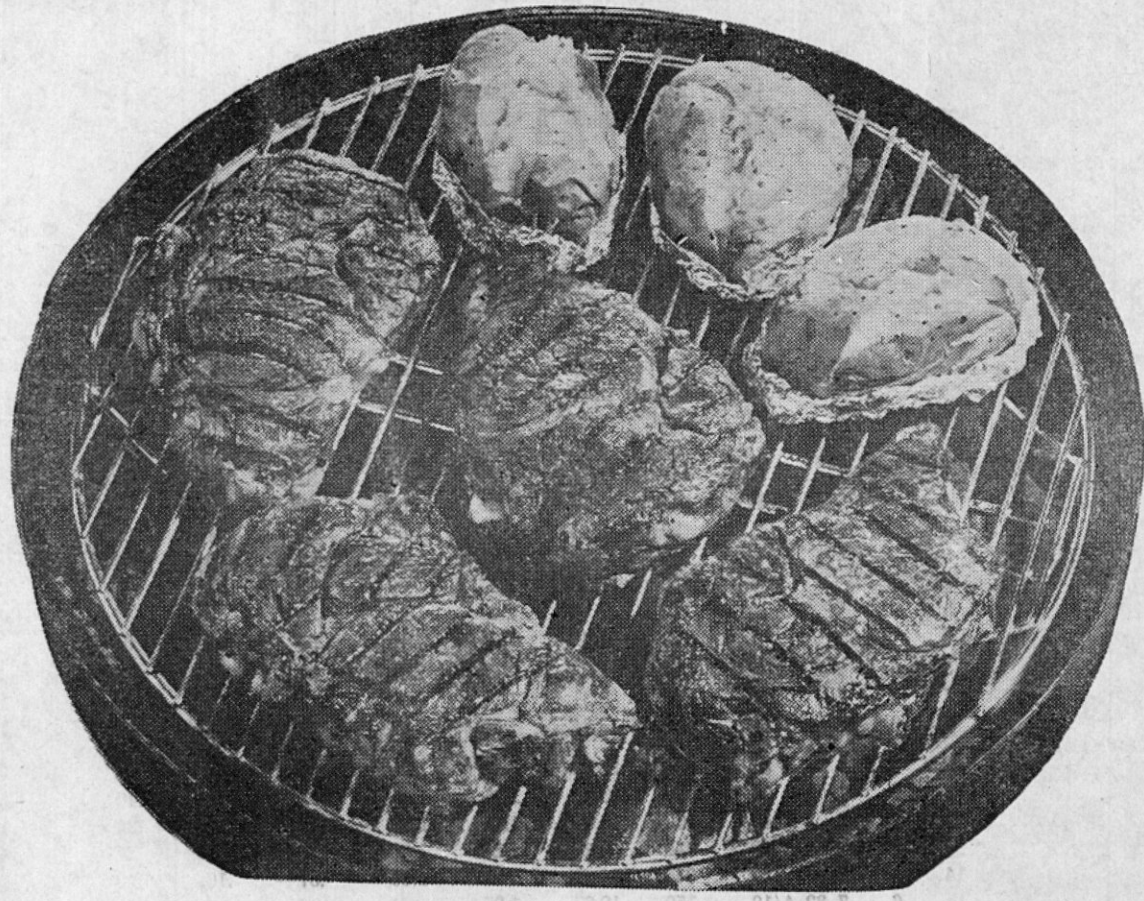

*PICNICS

Southern Belle Fully Cooked

lb. 43c

*BOLOGNA

Southern Belle All Meat By the Piece

lb. 49c

*PORK LIVER

lb. 39c

*SPARE RIBS

Fresh Pork

lb. 59c

*CHICKEN BREAST

Purnell Pride

lb. 59c

*FRANKS

Dixiana All Meat

12-oz. pkg. 49c

50 Free Quality Stamps with purchase of any **BEEF ROAST**

50 Free Quality Stamps with purchase Jack Sprat

*Pink Detergent

22-oz. size **2 FOR 78c**

*Pride

PEAS

303 cans

2 for 25c

*FLOUR

Gold Medal

5 LBS 49c

*FOIL

Reynolds

25 ft. 29c

*LEMON-ADE

Libby

6-oz. can 10c

Morton — Beef, Chicken or Turkey

*DINNERS

11-oz. size 39c

*CHEF

*PIZZA

with Cheese

12 1/2-oz. 49c

with Sausage

13 1/4-oz. 69c

POTATOES

No. 1 Red

10 LBS 49c

RADISHES

2 pkgs. 19c

Fresh

GREEN ONIONS

2 bunches 19c

RED GRAPES

lb. 23c

Morton

FRUIT PIES

20-oz.

3 FOR 79c

GIVE HIM A BACON & BAKIN' Breakfast!



BRYAN

Bacon **lb. 69c**

Pillsbury Orange Danish

Sweet Rolls **35c**

Crest, Large Size

Tooth Paste **49c**

COUPON
50 FREE QUALITY STAMPS
with this coupon and purchase of McCormick BLACK PEPPER 4-oz. size 43c Expires 4-20-66

COUPON
With This Coupon & \$5.00 add. purchase COLONIAL SUGAR 5 lbs. 19c Limit 1 Exp. 4-20-66

THE NEWS FROM— HILL'S CHAPEL

By MRS. DEWEY POUNDS

Mr. and Mrs. Richard Lowery and children of Memphis were week end visitors of her mother, Mrs. Kizzie Smith, and Mr. and Mrs. R. C. McCalmont.

Mr. and Mrs. Joe Clark and Mr. and Mrs. Milton Mathis spent Sunday afternoon with the Dick Turville family in the Saucier Creek community.

Mrs. Kizzie Smith is on the sick list. She is a patient in the local hospital, and we wish for her a speedy recovery.

Tony Riddle is also ill and is a patient in the local hospital. We hope he is well soon.

Mr. and Mrs. Junior Paden and Jimmy of Memphis spent Sunday with Mr. and Mrs. Gene Malone.

Mrs. Cleo Laster of Tupelo and Mrs. Gladys Taylor of Ruzell spent Sunday afternoon with Mr. and Mrs. Dewey Pounds.

Mr. and Mrs. Clyde Gann and girls visited Mr. and Mrs. Marshall Taylor Sunday.

Mr. and Mrs. Wilburn Phillips of the Altitude community were visitors at Hill's Chapel Church services Sunday. We always welcome visitors.

Mr. and Mrs. Nigal Harris and boys went to Sheffield, Ala., Friday and Saturday to visit their daughter, Mr. and Mrs. Noel



MISS CAROLE GIFFORD

Announcement Made Of Engagement Of Miss Carole Gifford And John Spencer

Mr. and Mrs. E. B. Gifford, Sr. of the Thrasher Community announce the engagement and forthcoming marriage of their daughter, Carole, to John Clayton Spencer, son of Mr. and Mrs. O. E. Spencer, Jr. of Corinth.

The bride-elect attended Thrasher High School, Northeast Mississippi Junior College, and will graduate from the University of Mississippi in June.

Mr. Spencer attended Corinth High School before serving three years in the Armed Services. He is presently an employee of Corinth Machinery Company, Tool and Dye Division.

The marriage vows will be exchanged June 18 at 2 p.m. at the Gaston Baptist Church, near Booneville.

Miss Wilma Pounds of Memphis spent the week end at home with her parents.

Mrs. Finus Clauch is expected to go to Memphis Tuesday for a checkup and treatment. We hope she will be much improved.

THE NEWS FROM— PROSPECT

By MRS. DUDLEY LINDSEY

Mr. and Mrs. R. E. Boren of Zion, Ill. and Patsy Nunley spent the weekend with relatives here. Sheila Boren returned home with them.

Mrs. Maudie Hall and Miss Ann Shook spent last weekend with relatives in Booneville.

Mrs. Herman Wilson of Plantersville spent a few days recently with her mother, Mrs. L. K. Long. Mr. and Mrs. Monroe Edge were Sunday guests of Mr. and Mrs. Dan Woodruff.

Mr. and Mrs. Walker Smith visited relatives in Marietta over the weekend.

This community extends deepest sympathy to the Harris family in the passing of Mr. O. R. Harris of Booneville.

Friends will be glad to know Miss Gail Wilson is home from the Baptist Hospital in Memphis.

Mr. and Mrs. Tren McDonald of Fulton and Mrs. McDonald's sister visited friends here Sunday morning.

Mr. and Mrs. Henry Bearden and children of Bunkum Hill, Mrs. A. C. Yarber of Marietta, Mr. Tommy Yarber of the Air Force stationed in Georgia were recent visitors of the Dudley Lindsey family.

Mrs. Maudie Hall visited relatives near Dumas, Sunday.

Mr. H. C. Coggins is a patient at Kennedy Veterans Hospital in Memphis. We wish for him an early recovery.

Mrs. Doris Powell spent the weekend with her brother, Mr. Darb Gardner of Pleasant Ridge.

Spring Festival At Holcut R.C.D.C. Friday Night

A Spring Festival will be held Friday night, April 15, at the Holcut R.C.D.C. building, beginning at 7 o'clock. There will be fun for all, including cake walk, house of horrors, old country store, fish pond for children, cake for the prettiest girl, and pickles for the ugliest man.

Music will be provided by "The Magnolia Playboys" string band of Memphis.

The public is cordially invited to attend.

Services Held Sunday For Oscar R. Harris

Oscar R. Harris of Booneville passed away Friday at 8:40 p.m. in the Northeast Mississippi Hospital following an illness of one week. He was a member of the Church of God, retired farmer and World War I veteran. He was 76.

Funeral services were conducted Sunday afternoon in the chapel of McMillan Funeral Home with Rev.

Pate and Rev. Fobush officiating. Burial was in the Prospect Cemetery with McMillan Funeral Directors in charge.

He leaves his wife, Mrs. Birdie Long; a brother, Will Harris of Sallito; and a sister, Mrs. Clem Umphres.

SHERIFF'S SALE OF LAND FOR TAXES, PRENTISS COUNTY

THE STATE OF MISSISSIPPI,
COUNTY OF PRENTISS

I, Gerald Green, Tax Collector of the County of Prentiss, in said State will sell on the 3rd Monday of April A.D., 1966, at the front door of the Court House of said County, in the City of Booneville, Mississippi, to the highest bidder or bidders, for cash, if any there be, all the following described lands, situated in said County, on which the taxes remain unpaid at that date to-wit:

| Name of Owner | Division of | S | T | R | Acres | Valuation | Co. Tax | Sher. | Prt's. Fee | Dam- Chancery | Total |
|---|-------------|----|---|---|-------|-----------|---------|-------|------------|---------------|--------|
| Alexander, Anna Cothran-Wroten Pt. NW¼ | | 10 | 5 | 7 | 440 | 13.42 | 1.25 | 1.00 | .26 | 10 | 17.20 |
| Allen, Ben-Miller Pt. SW¼ | | | | | 100 | 7.55 | 1.25 | 1.00 | .15 | 10 | 10.16 |
| Allen, Koot Smith-Wroten Pt. NW¼ | | 10 | 5 | 7 | 150 | 11.33 | 1.25 | 1.00 | .23 | 10 | 14.08 |
| Allen, Roy-Wroten Pt. SW¼ | | 15 | 5 | 7 | 600 | 45.30 | 1.25 | 1.00 | .91 | 10 | 49.24 |
| Ashmore, Herman-WB & C Pt. 13 | | | | | 900 | 27.45 | 1.25 | 1.00 | .55 | 10 | 30.76 |
| Bangren, Vernice-Wroten Pt. NE¼ | | 15 | 5 | 7 | 140 | 10.57 | 1.25 | 1.00 | .21 | 10 | 13.29 |
| Baptist, Jeremiah-Miller Pt. SW¼ | | 10 | 5 | 7 | 400 | 12.20 | 1.25 | 1.00 | .24 | 10 | 14.97 |
| Beck, Mrs. Effie-Miller Pt. SW¼ | | 10 | 5 | 7 | 300 | 9.15 | 1.25 | 1.00 | .18 | 10 | 11.82 |
| Betts, Forrest-Miller Pt. SW¼ | | 10 | 5 | 7 | 500 | 37.75 | 1.25 | 1.00 | .77 | 10 | 41.44 |
| Christian, Elizabeth-Wroten Pt. NW¼ | | 10 | 5 | 7 | 150 | 11.33 | 1.25 | 1.00 | .23 | 10 | 14.08 |
| Cole, Ethel-Miller Pt. SW¼ | | 10 | 5 | 7 | 100 | 7.55 | 1.25 | 1.00 | .15 | 10 | 10.16 |
| Comer, Thomas-Wms. Pt. 1, 2 & 3 B. 5 | | | | | 1670 | 126.09 | 1.25 | 1.00 | 2.52 | 10 | 132.85 |
| Comer, Thomas-Wms. Unn. Pt. NW¼ | | 16 | 5 | 7 | 1600 | 48.80 | 1.25 | 1.00 | .98 | 10 | 52.86 |
| Comer, W. H.-Wms. Pt. 35½ | | | | | 1500 | 45.75 | 1.25 | 1.00 | .92 | 10 | 49.71 |
| Daniels, Floyd-Branham Lt. 1 & 4 | | | | | 100 | 7.55 | 1.25 | 1.00 | .15 | 10 | 10.16 |
| Dent, Annie Louise-Wroten Pt. NW¼ | | 10 | 5 | 7 | 150 | 11.33 | 1.25 | 1.00 | .23 | 10 | 14.08 |
| Dent, Eric-Miller Pt. SW¼ | | 10 | 5 | 7 | 150 | 4.58 | 1.25 | 1.00 | .09 | 10 | 7.09 |
| Dent, Moise-Miller Pt. SW¼ | | 10 | 5 | 7 | 120 | 3.66 | 1.25 | 1.00 | .07 | 10 | 6.13 |
| Duboise, Annie Lou-Wms. S & E½ 25 | | | | | 500 | 37.75 | 1.25 | 1.00 | .77 | 10 | 41.44 |
| Edmonds, Emma D.-Miller Pt. SW¼ | | 10 | 5 | 7 | 200 | 15.10 | 1.25 | 1.00 | .30 | 10 | 17.98 |
| Elder, Mary & Hinds, Clara & Bessie, Miller Pt. NW¼ | | 10 | 5 | 7 | 50 | 3.78 | 1.25 | 1.00 | .08 | 10 | 6.27 |
| Gabe Washington, Bald. S.E.¼ | | 35 | 6 | 6 | 200 | 9.90 | 1.25 | 1.00 | .15 | 10 | 12.60 |
| Gresham, George-WB & C Pt. 6 | | | | | 100 | 7.55 | 1.25 | 1.00 | .15 | 10 | 10.16 |
| Grizzard, James Otis-Wroten NE¼ | | 10 | 5 | 7 | 200 | 15.10 | 1.25 | 1.00 | .30 | 10 | 17.98 |
| Helson, Mrs. Ethel-Wroten Pt. NE¼ | | 15 | 5 | 7 | 120 | 9.06 | 1.25 | 1.00 | .18 | 10 | 11.73 |
| Hudson, Andrew-Miller Pt. SW¼ | | 10 | 5 | 7 | 150 | 11.33 | 1.25 | 1.00 | .23 | 10 | 14.08 |
| Johnson, Bud Est.-Miller Pt. SW¼ | | 10 | 5 | 7 | 200 | 15.10 | 1.25 | 1.00 | .30 | 10 | 17.98 |
| Johnson, Oscar-Miller Pt. SW¼ | | 10 | 5 | 7 | 250 | 7.63 | 1.25 | 1.00 | .15 | 10 | 10.24 |
| Johnson, Frankie-Wroten | | 10 | 5 | 7 | 300 | 9.15 | 1.25 | 1.00 | .18 | 10 | 11.82 |
| Jones, Annie Mae-Miller Crest Lt. 16 Pt. 15 B.1 | | | | | 700 | 21.35 | 1.25 | 1.00 | .43 | 10 | 24.45 |
| Jones, Bobby Lee-Miller Pt. SW¼ | | 10 | 5 | 7 | 300 | 22.65 | 1.25 | 1.00 | .45 | 10 | 25.79 |
| Kimbrough Investment Co.-Shinault Lt. 72 Pt. NE¼ | | 16 | 5 | 7 | 1200 | 90.60 | 1.25 | 1.00 | 1.81 | 10 | 96.12 |
| Leach, Bonnie-Wroten NE¼ | | 10 | 5 | 7 | 50 | 3.78 | 1.25 | 1.00 | .08 | 10 | 6.27 |
| Lee, Arthur & Lunar-Miller SW¼ | | 10 | 5 | 7 | 200 | 15.10 | 1.25 | 1.00 | .30 | 10 | 17.98 |
| Loyal, Pauline-Miller | | 10 | 5 | 7 | 300 | 22.65 | 1.25 | 1.00 | .45 | 10 | 25.79 |
| Mid-State Homes-Wroten NE¼ | | 15 | 5 | 7 | 300 | 22.65 | 1.25 | 1.00 | .45 | 10 | 25.79 |
| Moore, Olen-Shinault Hts. Lt. 75 | | | | | 700 | 21.35 | 1.25 | 1.00 | .43 | 10 | 24.45 |
| Murphy, Danny Ray-Wroten Pt. SW¼ | | 10 | 5 | 7 | 250 | 7.63 | 1.25 | 1.00 | .15 | 10 | 10.24 |
| McCloud, Marie Et al-Miller Pt. SW¼ | | 10 | 5 | 7 | 30 | 2.27 | 1.25 | 1.00 | .05 | 10 | 4.70 |
| McGee, Alvie-Wroten Pt. NW¼ | | 10 | 5 | 7 | 150 | 4.58 | 1.25 | 1.00 | .09 | 10 | 7.09 |
| McGee, Luther-Wroten Pt. NW¼ | | 10 | 5 | 7 | 400 | 12.20 | 1.25 | 1.00 | .24 | 10 | 14.97 |
| O'Neil, Jim B.-Miller Pt. SW¼ | | 10 | 5 | 7 | 500 | 37.75 | 1.25 | 1.00 | .76 | 10 | 41.43 |
| Parnell, W. W.-Taylor Pt. 1 | | | | | 760 | 57.38 | 1.25 | 1.00 | 1.15 | 10 | 61.74 |
| Parnell, W. W.-Wroten NE¼ | | 15 | 5 | 7 | 350 | 26.43 | 1.25 | 1.00 | .53 | 10 | 29.71 |
| Perry, A. L.-Miller SW¼ | | 10 | 5 | 7 | 50 | 3.78 | 1.25 | 1.00 | .08 | 10 | 6.27 |
| Pierce, Tyson-Wroten NW¼ | | 10 | 5 | 7 | 150 | 4.58 | 1.25 | 1.00 | .09 | 10 | 7.09 |
| Ray, Etoys-Wroten Pt. SE¼ | | | | | 100 | 7.55 | 1.25 | 1.00 | .15 | 10 | 10.16 |
| Reynolds, Lela-Wroten Pt. NE¼ | | 15 | 5 | 7 | 250 | 18.88 | 1.25 | 1.00 | .38 | 10 | 21.89 |
| Robertson, A. J.-Wroten Pt. NE¼ | | 15 | 5 | 7 | 150 | 11.33 | 1.25 | 1.00 | .23 | 10 | 14.08 |
| Robinson, Eula-Wroten Pt. NW¼ | | 10 | 5 | 7 | 150 | 11.33 | 1.25 | 1.00 | .23 | 10 | 14.08 |
| Rutherford, Nick-WB & C Pt. 11 | | | | | 600 | 18.30 | 1.25 | 1.00 | .37 | 10 | 21.29 |
| Slayton, L. A.-Wroten Pt. SW¼ | | 15 | 5 | 7 | 800 | 60.40 | 1.25 | 1.00 | 1.21 | 10 | 64.87 |
| Strange, Bobby-Wms. Unn. Pt. NW¼ | | 16 | 5 | 7 | 700 | 21.35 | 1.25 | 1.00 | .43 | 10 | 24.45 |
| Williams, Mrs. Wilkie-Leasehold | | | | | 1300 | 98.15 | 1.25 | 1.00 | 1.96 | 10 | 103.93 |
| Williams, Mrs. Wilkie-Taylor Pt. 14 | | 15 | 5 | 7 | 380 | 28.69 | 1.25 | 1.00 | .57 | 10 | 32.04 |
| Baldwyn Brick & Tile Co.-Bald. Pt. NW¼ | | 36 | 6 | 6 | 480 | 23.76 | 1.25 | 1.00 | .48 | 10 | 26.95 |
| Baldwyn Brick & Tile Co.-Bald. Pt. NW¼ | | 36 | 6 | 6 | 750 | 37.13 | 1.25 | 1.00 | .74 | 10 | 40.78 |
| Baldwyn Grain Elevator-Bald. Pt. 32 | | | | | 300 | 14.85 | 1.25 | 1.00 | .30 | 10 | 17.72 |
| Bishop, Ruby-Bald. Pt. NE¼ | | 35 | 6 | 6 | 300 | 7.20 | 1.25 | 1.00 | .15 | 10 | 9.96 |
| Bradley, Alfred Est.-Bald. Pt. | | 35 | 6 | 6 | 190 | 9.41 | 1.25 | 1.00 | .19 | 10 | 12.09 |
| Bradley, Charlie-Bald. Pt. NW¼ | | 35 | 6 | 6 | 300 | 7.35 | 1.25 | 1.00 | .15 | 10 | 9.96 |
| Coleman, C. C.-Bald. Pt. SE¼ | | 35 | 6 | 6 | 20 | .99 | 1.25 | 1.00 | .02 | 10 | 3.37 |
| Copeland, Wiley-Bald. Pt. SE¼ | | 35 | 6 | 6 | 140 | 3.43 | 1.25 | 1.00 | .07 | 10 | 5.90 |
| Harris, Claiborne Est.-Bald. Pt. SE¼ | | 35 | 6 | 6 | 100 | 4.95 | 1.25 | 1.00 | .10 | 10 | 7.47 |

| | | | | | | | | | | | |
|---|----|---|---|---------|-------|--------|------|------|------|------|--------|
| Johnson, P. N.—Bald. Lt. 5 Blk. 19 | | | | 1500 | 74.25 | 1.25 | 1.00 | 1.49 | .10 | 1.11 | 79.20 |
| Johnson, P. N.—Bald. Pt. NE¼ | 35 | 6 | 6 | 900 | 22.05 | 1.25 | 1.00 | .44 | .10 | .33 | 25.17 |
| Leonard Investment Corp.—Bald. Pt. SW¼ | 35 | 6 | 6 | 350 | 17.33 | 1.25 | 1.00 | .35 | .10 | .26 | 20.29 |
| McCreary, Claude V.—Bald. Pt. 4 | | | | 1200 | 59.40 | 1.25 | 1.00 | 1.19 | .10 | .89 | 63.83 |
| McGaha, Leroy—Bald. Pt. SW¼ | 36 | 6 | 6 | 300 | 7.35 | 1.25 | 1.00 | .15 | .10 | .11 | 9.96 |
| Ogden, R. G.—Bald. Pt. SE¼ | 35 | 6 | 6 | 100 | 4.95 | 1.25 | 1.00 | .10 | .10 | .07 | 7.47 |
| Prather Auto Co.—Bald 2 & Pt. 3 B. 19 | | | | 2000 | 99.00 | 1.25 | 1.00 | 1.98 | .10 | 1.49 | 104.82 |
| Savery, J. L.—Bald. Pt. NW¼ | | | | 200 | 9.90 | 1.25 | 1.00 | .20 | .10 | .15 | 12.60 |
| Savery, J. L.—Bald. Pt. NW¼ | 36 | 6 | 6 | 100 | 4.95 | 1.25 | 1.00 | .10 | .10 | .07 | 7.47 |
| Savery, J. L.—Bald. Pt. NW¼ | 36 | 6 | 6 | 800 | 39.60 | 1.25 | 1.00 | .79 | .10 | .59 | 43.33 |
| Stewart, Eddie Eugene—Bald. Pt. NW¼ | 35 | 6 | 6 | 250 | 12.38 | 1.25 | 1.00 | .25 | .10 | .19 | 15.17 |
| Stone, J. B.—Bald. Park View s/o Lt. 7 | 36 | 6 | 6 | 1000 | 24.50 | 1.25 | 1.00 | .49 | .10 | .37 | 27.71 |
| Akins, G. L.—Bell Pt. 2 Blk. 1 | | | | 40 | 3.26 | 1.25 | 1.00 | .07 | .10 | .05 | 5.73 |
| Lindsey, Robert Earl—Wheeler Lt. 5 NE¼ | 7 | 6 | 7 | 50 | 4.08 | 1.25 | 1.00 | .08 | .10 | .06 | 6.57 |
| Payne, Milton—Bell 2 Pt. 1 Blk. 11 | | | | 350 | 28.53 | 1.25 | 1.00 | .57 | .10 | .43 | 31.88 |
| Pannell, Barney—1 A NW¼ | 13 | 6 | 5 | 1 | 220 | 17.95 | 1.25 | 1.00 | .36 | .10 | 20.93 |
| Walters, Jim—6/10 A SE¼ | 13 | 6 | 5 | 6/10 | 30 | 2.47 | 1.25 | 1.00 | .05 | .10 | 4.91 |
| Walden, Earl J.—Pt. SE¼ | 13 | 6 | 5 | ½ | 130 | 10.61 | 1.25 | 1.00 | .21 | .10 | 16.33 |
| McCastlin, James — 1 A Pt. SE¼ | 13 | 6 | 5 | 1 | 170 | 13.88 | 1.25 | 1.00 | .28 | .10 | 16.72 |
| Ardis, Victor—Pt. SE¼ | 13 | 6 | 5 | 2 2/10 | 50 | 4.12 | 1.25 | 1.00 | .06 | .10 | 6.55 |
| United States Fin. Co.—Pt. SE¼ | 13 | 6 | 5 | 3/10 | 190 | 15.49 | 1.25 | 1.00 | .31 | .10 | 18.38 |
| Neblett, R. Cecil—3/10 A SE¼ | 13 | 6 | 5 | 3/10 | 220 | 17.93 | 1.25 | 1.00 | .36 | .10 | 20.91 |
| Patterson, Lorene—½ A SE¼ | 13 | 6 | 5 | ½ | 190 | 7.90 | 1.25 | 1.00 | .16 | .10 | 10.53 |
| Carpenter, T. B.—SE¼ NE¼ NW¼ | 25 | 6 | 5 | 10 | 70 | 3.11 | 1.25 | 1.00 | .06 | .10 | 5.57 |
| Carpenter, T. B.—39 A S½ N½ NE¼ | 25 | 6 | 5 | 39 | 280 | 12.24 | 1.25 | 1.00 | .24 | .10 | 18.15 |
| Pennington & Blankenship—W½ SE¼ | 25 | 6 | 5 | 80 | 500 | 41.93 | 1.25 | 1.00 | .84 | .10 | 45.73 |
| Eaton, E. A.—Pt. SW¼ | 22 | 4 | 6 | 3 | 30 | 2.33 | 1.25 | 1.00 | .05 | .10 | 4.77 |
| McVey, Jasper—1 A SE¼ | 28 | 4 | 6 | 1 | 220 | 16.63 | 1.25 | 1.00 | .33 | .10 | 25.56 |
| Smith, Mrs. Frank—Pt. SE¼ | 28 | 4 | 6 | 5 | 110 | 8.41 | 1.25 | 1.00 | .17 | .10 | 11.06 |
| Mayo, Everett—1 A. Pt. SE¼ | 28 | 4 | 6 | 1 | 220 | 16.63 | 1.25 | 1.00 | .33 | .10 | 25.56 |
| Fed. Quality Homes—Pt. SE¼ — | 28 | 4 | 6 | 1 | 20 | 1.53 | 1.25 | 1.00 | .03 | .10 | 3.93 |
| Houston, Fred L.—1 A SE¼ | 3 | 5 | 6 | 1 | 10 | .33 | 1.25 | 1.00 | .01 | .10 | 2.69 |
| Hooper, John—Pt. SE¼ | 3 | 5 | 6 | 5 | 50 | 3.88 | 1.25 | 1.00 | .08 | .10 | 6.37 |
| Dixie Acceptance Corp.—Pt. N½ SE¼ | 5 | 5 | 6 | ½ | 170 | 12.85 | 1.25 | 1.00 | .26 | .10 | 15.65 |
| Mid-State Homes—1 A. SW¼ | 6 | 5 | 6 | 1 | 20 | 1.53 | 1.25 | 1.00 | .03 | .10 | 3.93 |
| Houston, Fred L.—NE¼ NE¼ | 10 | 5 | 6 | 40 | 300 | 10.10 | 1.25 | 1.00 | .20 | .10 | 15.12 |
| Mid-State Homes—1 A. Pt. SE¼ | 16 | 5 | 6 | 1 | 210 | 15.99 | 1.25 | 1.00 | .32 | .10 | 18.90 |
| Copeland, W. C. & Chapman, W.M.—Pt. NE¼ | 28 | 5 | 6 | 9½ | 50 | 4.00 | 1.25 | 1.00 | .08 | .10 | 6.49 |
| Rish, William Fred—N½ NW¼ | 30 | 5 | 6 | 80 | 320 | 25.92 | 1.25 | 1.00 | .52 | .10 | 29.18 |
| Davis, V. Y.—Lt. 155 | 35 | 5 | 6 | | 30 | 2.29 | 1.25 | 1.00 | .05 | .10 | 4.72 |
| Curlee, John—Pt. SE¼ | 36 | 5 | 6 | | 200 | 15.20 | 1.25 | 1.00 | .30 | .10 | 18.08 |
| Juniper, Dexter—Lt. 30, 31, 32 & 33 | 36 | 5 | 6 | | 100 | 7.60 | 1.25 | 1.90 | .15 | .10 | 10.21 |
| Huddleston, Homer—Lt. 50, 54, 56 | | | | 50 | 3.81 | 1.25 | 1.00 | .08 | .10 | .06 | 6.30 |
| Franks, William—Pt. SE¼ | 11 | 6 | 6 | 1/8 | 450 | 36.68 | 1.25 | 1.00 | .73 | .10 | 40.31 |
| Murley, C. L.—N. Pt. NE¼ | 17 | 6 | 6 | 115 | 930 | 40.14 | 1.25 | 1.00 | .80 | .10 | 43.89 |
| Rowan, Bernis—Pt. SW¼ | 26 | 6 | 6 | 78 | 960 | 39.56 | 1.25 | 1.00 | .79 | .10 | 43.29 |
| Rowan, Bernis—SW Pt. SE¼ | 26 | 6 | 6 | 3 4/10 | 150 | 6.29 | 1.25 | 1.00 | .13 | .10 | 8.86 |
| Hall, Archie—SW Pt. SE¼ | 26 | 6 | 6 | 2 6/10 | 350 | 14.59 | 1.25 | 1.00 | .29 | .10 | 17.45 |
| Saylor, Bobby—Pt. NE SW¼ | 27 | 4 | 6 | ¾ | 180 | 14.67 | 1.25 | 1.00 | .29 | .10 | 17.53 |
| Deeb Const. Co.—1 A. Pt. SW¼ | 27 | 6 | 6 | 1 | 250 | 20.40 | 1.25 | 1.00 | .41 | .10 | 31.24 |
| Carpenter, T. B.—Pt. S½ NW¼ NW¼ | 30 | 6 | 6 | 19 | 370 | 15.58 | 1.25 | 1.00 | .31 | .10 | 23.87 |
| Carpenter, T. B.—Pt. SW¼ NW¼ | 30 | 6 | 6 | 37 3/10 | 360 | 15.26 | 1.25 | 1.00 | .31 | .10 | 23.15 |
| Carpenter, T. B.—Pt. SW¼ NE¼ | 30 | 6 | 6 | 32 | 220 | 9.57 | 1.25 | 1.00 | .19 | .10 | 12.25 |
| Searcy, Cecil & Crabb, R. L.—Pt. SW¼ | 31 | 6 | 6 | 90 | 1800 | 147.90 | 1.25 | 1.00 | 2.96 | .10 | 155.43 |
| Mears, William—Pt. N½ NE¼ | 33 | 6 | 6 | 1 | 300 | 12.47 | 1.25 | 1.00 | .25 | .10 | 15.26 |
| Sorrell, Ester Lee—Pt. NW¼ | 10 | 4 | 7 | 20 | 340 | 25.69 | 1.25 | 1.00 | .51 | .10 | 28.94 |
| Justice, Eli Est.—Pt. SE¼ | 14 | 4 | 7 | 1 3/8 | 140 | 10.59 | 1.25 | 1.00 | .21 | .10 | 13.31 |
| Family Mfg. Co.—Pt. NW¼ | 26 | 4 | 7 | ½ | 220 | 16.62 | 1.25 | 1.00 | .33 | .10 | 19.55 |
| Bates, Carl—Pt. NE¼ | 2 | 5 | 7 | 14½ | 290 | 8.90 | 1.25 | 1.00 | .18 | .10 | 11.56 |
| Houston, Fred L.—Clayton Pt. 6 & 7 SW¼ | 3 | 5 | 7 | ½ | 6.50 | 49.09 | 1.25 | 1.00 | .98 | .10 | 53.16 |
| Goodin, J. B.—Leasehold | 6 | 5 | 7 | | 100 | 7.55 | 1.25 | 1.00 | .15 | .10 | 10.16 |
| Ware, T. C.—1 1/10 A. Pt. NW¼ | 7 | 5 | 7 | 1 1/10 | 230 | 17.39 | 1.25 | 1.00 | .35 | .10 | 20.35 |
| Walters, Jim—Pt. NW¼ | 7 | 5 | 7 | ½ | 180 | 13.69 | 1.25 | 1.00 | .27 | .10 | 16.52 |
| Strickland, Lester Jr.—Pt. NW¼ | 7 | 5 | 7 | ½ | 30 | 2.30 | 1.25 | 1.00 | .05 | .10 | 4.73 |
| Kemp, Mrs. W. V.—Pt. SE¼ | 8 | 5 | 7 | | 1400 | 105.70 | 1.25 | 1.00 | 2.11 | .10 | 111.75 |
| Goddard, Richard—Pt. NW¼ | 10 | 5 | 7 | | 100 | 7.55 | 1.25 | 1.00 | .15 | .10 | 10.16 |
| Young, Will—Pt. NE¼ | 10 | 5 | 7 | 1 | 200 | 6.12 | 1.25 | 1.00 | .12 | .10 | 8.69 |
| Miller, John W.—Pt. NE¼ | 10 | 5 | 7 | 3 | 250 | 7.69 | 1.25 | 1.00 | .15 | .10 | 10.31 |
| Warren, Ozella Est.—Pt. NE¼ | 10 | 5 | 7 | 6½ | 1000 | 75.63 | 1.25 | 1.00 | 1.51 | .10 | 80.62 |
| Mobley, Henry—Pt. NE¼ | 10 | 5 | 7 | 7¾ | 170 | 13.00 | 1.25 | 1.00 | .26 | .10 | 15.81 |
| Grizzard, Clifton—Pt. NE¼ | 10 | 5 | 7 | 3½ | 300 | 22.72 | 1.25 | 1.00 | .45 | .10 | 25.86 |
| Grizzard, Aaron—Pt. NE¼ | 10 | 5 | 7 | ½ | 50 | 3.79 | 1.25 | 1.00 | .08 | .10 | 6.28 |
| Bearden, Willie—Pt. NE¼ | 10 | 5 | 7 | 4/5 | 150 | 11.35 | 1.25 | 1.00 | .23 | .10 | 14.10 |
| Lambert, John—1 A. Pt. SE¼ | 10 | 5 | 7 | 1 | 250 | 18.90 | 1.25 | 1.00 | .38 | .10 | 21.91 |
| Richardson, Harold D.—Pt. NW¼ | 11 | 5 | 7 | 8/10 | 250 | 18.90 | 1.25 | 1.00 | .38 | .10 | 21.91 |
| Hathcock, Minnie—Pt. NW¼ | 11 | 5 | 7 | ¾ | 300 | 22.65 | 1.25 | 1.00 | .45 | .10 | 25.79 |
| Mid-State Homes—½ A. NW¼ | 11 | 5 | 7 | ¾ | 270 | 20.39 | 1.25 | 1.00 | .41 | .10 | 23.46 |
| Mobley, Henry—Pt. NW¼ | 12 | 5 | 7 | 80 | 400 | 31.80 | 1.25 | 1.00 | .64 | .10 | 35.27 |
| Moore, Bill—1 A. Pt. SW¼ | 12 | 5 | 7 | 1 | 20 | 1.53 | 1.25 | 1.00 | .03 | .10 | 3.93 |
| Moore, Bill—Pt. SW¼ | 12 | 5 | 7 | 1 | 170 | 12.86 | 1.25 | 1.00 | .26 | .10 | 15.66 |
| Moore, Bill—1 A. W½ SE¼ | 12 | 5 | 7 | 1 | 20 | 1.53 | 1.25 | 1.00 | .03 | .10 | 3.93 |
| Little, Claude Est.—Pt. SW¼ | 13 | 5 | 7 | 11 | 300 | 9.52 | 1.25 | 1.00 | .19 | .10 | 12.20 |
| Crabb, Henry—Pt. SW¼ | 13 | 5 | 7 | 19½ | 100 | 7.55 | 1.25 | 1.00 | .16 | .10 | 10.62 |
| Marshall, Mrs. Terry—2 A. SW¼ | 14 | 5 | 7 | 2 | 50 | 3.82 | 1.25 | 1.00 | .08 | .10 | 6.31 |
| Thornton, H. A.—Pt. SW¼ | 14 | 5 | 7 | ½ | 800 | 60.41 | 1.25 | 1.00 | 1.21 | .10 | 64.88 |
| Dorman, Mamie—Pt. NE¼ | 15 | 5 | 7 | 1/10 | 20 | 1.51 | 1.25 | 1.00 | .03 | .10 | 3.91 |
| Gann, Walter—Pt. SE¼ | 15 | 5 | 7 | ¾ | 300 | 9.15 | 1.25 | 1.00 | .18 | .10 | 11.82 |
| Kennedy, Lucille—Pt. SE¼ | 15 | 5 | 7 | 1 | 350 | 26.45 | 1.25 | 1.00 | .53 | .10 | 29.73 |
| Houston, F. L.—78½ A. E½ NW¼ | 17 | 5 | 7 | 78½ | 900 | 29.27 | 1.25 | 1.00 | .59 | .10 | 32.65 |
| Houston, F. L.—N. pt. SW¼ | 17 | 5 | 7 | 20 | 300 | 9.54 | 1.25 | 1.00 | .19 | .10 | 14.22 |
| Roberts, R. E.—2 A. SW¼ | 17 | 5 | 7 | 3½ | 400 | 12.47 | 1.25 | 1.00 | .25 | .10 | 15.26 |
| Bryson, John E.—Pt. NE¼ | 20 | 5 | 7 | 9½ | 2200 | 68.39 | 1.25 | 1.00 | 1.37 | .10 | 73.14 |
| Wilemon, G. L.—Pt. NE¼ | 21 | 5 | 7 | ½ | 220 | 16.73 | 1.25 | 1.00 | .33 | .10 | 19.66 |
| Mid-State Homes—Pt. NW¼ | 22 | 5 | 7 | ¾ | 230 | 17.49 | 1.25 | 1.00 | .35 | .10 | 20.45 |
| Hall, Ira J.—Pt. NE¼ | 22 | 5 | 7 | 1 | 350 | 10.88 | 1.25 | 1.00 | .22 | .10 | 13.61 |
| Thompson, John—Pt. NE¼ | 23 | 5 | 7 | 1 | 120 | 9.14 | 1.25 | 1.00 | .18 | .10 | 11.81 |
| Walter, Jim Corp.—Pt. NE¼ | 23 | 5 | 7 | ¾ | 230 | 17.49 | 1.25 | 1.00 | .35 | .10 | 20.45 |
| Mid-State Home, Pt. NE¼ | 23 | 5 | 7 | ¾ | 230 | 17.49 | 1.25 | 1.00 | .35 | .10 | 20.45 |
| Perry, A. L.—Pt. NE¼ | 23 | 5 | 7 | ¾ | 20 | 1.54 | 1.25 | 1.00 | .03 | .10 | 3.94 |
| Booneville Investors—Pt. NE¼ | 23 | 5 | 7 | 10 | 250 | 19.21 | 1.25 | 1.00 | .38 | .10 | 29.23 |
| Wood, Mrs. Viola Nichols—Pt. NW¼ | 24 | 5 | 7 | 1½ | 150 | 11.44 | 1.25 | 1.00 | .23 | .10 | 17.19 |
| Penny, W. J.—Pt. E½ NW¼ | 25 | 5 | 7 | 1 2/10 | 120 | 9.14 | 1.25 | 1.00 | .18 | .10 | 11.81 |
| Downs, Milton—1 3/10 A. NW¼ | 25 | 5 | 7 | 1 3/10 | 30 | 2.31 | 1.25 | 1.00 | .05 | .10 | 4.74 |
| Cain, Thornton—Pt. NE¼ | 25 | 5 | 7 | 1 | 100 | 3.12 | 1.25 | 1.00 | .06 | .10 | 5.58 |
| Pioneer Finance—Pt. SE¼ | 26 | 5 | 7 | 1 | 170 | 12.95 | 1.25 | 1.00 | .26 | .10 | 15.75 |
| Fryer, Samuel—Pt. SW¼ | 30 | 5 | 7 | 1 | 300 | 9.32 | 1.25 | 1.00 | .19 | .10 | 12.00 |
| Brazel, Harold W.—1 A. Pt. NE¼ NW¼ | 1 | 6 | 7 | 1 | 220 | 8.05 | 1.25 | 1.00 | .16 | .10 | 10.68 |
| Comer, W. H.—E½ SE¼ | 4 | 6 | 7 | 80 | 480 | 40.56 | 1.25 | 1.00 | .81 | .10 | 44.33 |
| Comer, Mildred M.—W½ SW¼ | 4 | 6 | 7 | 80 | 410 | 34.72 | 1.25 | 1.00 | .69 | .10 | 38.28 |
| Mid-State Homes—½ A. NE¼ | 4 | 6 | 7 | ½ | 20 | 1.64 | 1.25 | 1.00 | .03 | .10 | 4.04 |
| McKinney, Cecil C.—½ A. NE¼ | 5 | 6 | 7 | ½ | 30 | 2.46 | 1.25 | 1.00 | .05 | .10 | 4.90 |
| Barnes, James W.—Pt. NE¼ | 5 | 6 | 7 | 2½ | 150 | 12.28 | 1.25 | 1.00 | .25 | .10 | 15.06 |
| Leeds Homes—Pt. NE¼ | 5 | 6 | 7 | 2 6/10 | 140 | 11.47 | 1.25 | 1.00 | .23 | .10 | 14.22 |
| Mid-State Homes—Pt. NE¼ | 5 | 6 | 7 | 1 | 30 | 2.47 | 1.25 | 1.00 | .05 | .10 | 4.91 |
| Dorminey, Carolyn M.—¾ A. NE¼ | 5 | 6 | 7 | ¾ | 120 | 9.78 | 1.25 | 1.00 | .20 | .10 | 12.48 |
| Griffin, Cecil—Pt. NW¼ | 7 | 6 | 7 | 8 | 100 | 8.31 | 1.25 | 1.00 | .17 | .10 | 10.95 |
| Comer, Mildred M.—NE¼ NW¼ | 8 | 6 | 7 | 40 | 160 | 13.84 | 1.25 | 1.00 | .28 | .10 | 16.68 |
| Comer, T. H.—Mid. Pt. NE¼ | 8 | 6 | 7 | 80 | 360 | 30.64 | 1.25 | 1.00 | | | |

PROCEEDINGS OF THE BOARD OF SUPERVISORS, PRENTISS COUNTY, BOONEVILLE, MISSISSIPPI, APRIL TERM, 1966:

The following accounts were allowed out of the 1st District R. W. Fund:

Hortense Barron, salary \$189.00, less SS 7.94, Ret. 3.56, 177.50; Willie Church, salary 189.00, less SS 7.94, Ret. 3.56, 177.50; Albert Edge, salary 189.00, less SS 7.94, Ret. 3.56, 177.50; J. T. Reed, salary, 189.00, less SS 7.94, Ret. 3.56, 177.50; James L. West, salary, 266.67, less SS 1.07, Ins. 3.00, 255.80; Prentiss Co. SS, Ret. & Ins., Social Security, Retirement & Insurance, 135.42; Taylor Machinery Co., Parts, 97.93; East Side Parts, Parts, 16.93; Brown Pimbleg & Elec. Supply Co., Parts, 7.24; Perry Hardware, Misc. Hardware, 1.75; Lion Oil Co., Gas, etc., 157.83; Penna Radiator, Parts, Labor, 32.55; Armstrong Feed Store, Sump Coal, 6.00; E. C. Wright, Hauling, 30.00; W. A. Elliott, Hauling, 100.00; Booneville Hardware Co., Misc. Hardware, 10.65; Coleman Road Supply, Grader Blades, 182.88; Standard Oil Co., Diesel, etc., 1.33; Booneville Auto Parts, Parts, 6.20; W. B. Davis Supply Co., Parts, 19.00; Milton Motor Co., Parts, 55.95; Howard Robinson Serv. Sta., Greasing & Oil, 1.60; Walden Motor Co., Parts & Labor, 99.98; Prentiss Hardware, Nails, etc., 39.85; D. R. Hood, Work 21.00; Coleman Rogers, Work, 14.00; Ozburn-Abston & Co., Parts, 2.60; Clayton Oil & Supply Co., Grader Blades, 191.52; Corinth Motor & Mach. Works, Parts, 1.46; Mid South Parts, Parts, 5.95; Billingsley Chev. Co., Parts, 15.75; Jims Texaco, Greasing & Filter, 4.85; Woodrow Cox & Welding & Repair Shop, Parts & Labor, 149.10; Houston Shell Service, Adj. on Tire, 26.40; Cosby Diesel Service, Shop Labor & Parts, 534.42; J. W. Gray, Rock, 21.50; Ala. Asphalt Limestone Co., Slag, 8.51; Master Supply Co., Weed Killer, etc., 153.45; Eugene D. Wilson Co., Parts, 77.20; Hardvires, Inc., Asphalt, 3415.37; O. K. Tire Store, Tires, 136.39; Morgan Esso Station, Greasing & Labor, 13.70; Motor Parts Co., Parts, 85.74;

The following accounts were allowed out of the 2nd District R. W. Fund:

Orman Bridges, salary, 216.00, less SS 9.07, Ret. 4.64, Ins. 4.00, 198.39; Glen Davis, salary, 175.00, less SS 7.35, Ret. 3.00, 164.65; Payne Gifford, salary 56.00, less SS 2.35, 53.65; W. A. Hatfield, salary 120.00, less SS 5.04, 114.96; Leonard Hughes, Jr., salary 182.00, less SS 7.65, Ret. 3.28, 171.07; Junior James, salary 208.00, less SS 8.74, Ret. 4.32, 194.94; Sam Jumper, salary 266.67, less SS 11.20, Ret. 6.67, 248.80; S. F. Michael, salary 175.00, less SS 7.35, Ret. 3.00, 164.65; Beary Knight, salary 70.00, less SS 2.94, 67.06; Ervin Strange, salary 140.00, less SS 5.88, Ret. 1.60, 132.52; Prentiss Co. S.S. Ret. & Ins., Social Security, Retirement & Insurance, 190.75; Harlis Houston, Labor, 7.00; Motor Parts Co., Labor, 28.00; Robert Hatfield, Labor, 32.00; Billy Brumley, Labor, 28.00; Brown Pimbleg & Elec. Co., Supplies, 1.00; Leland B. Cook, Engineering Services, 2546.79; East Side Parts, Parts, 1.50; Booneville Auto Parts, Parts, 12.17; Booneville Hardware Co., Misc. Hardware, 2.83; Woodrow Cox Welding, Shop Labor, 32.50; Prentiss County R.P.A., Power, 9.30; Lion Oil Co., Gas, etc., 77.28; Cosby Diesel Service, Shop Labor, 162.50; Hodges Lumber Co., Lumber, 13.86; Prentiss Hardware, Inc., Misc. Hardware, 1.08; Dadds Garage, Shop Labor & Parts, 70.40; Motor Parts Co., Parts & Supplies, 111.26; Service Insurance Agency, Insurance, 22.00; Billingsley Chev. Co., Shop Labor & Parts, 24.30; Corinth Motor & Machine Wks., Shop Labor & Parts, 117.36; C. N. Dawson, Gravel, 225.00; T. W. Hatfield, Tail Gate Spreader Boxes, 525.00; Chocataw, Inc., Parts, 21.46; W. K. Strange, Shop Labor, 11.83; Kenneth Moreland, salary 66.76, less SS 2.80, Ret. 1.33, 62.63; Prentiss Co. S.S. Ret. & Ins., Social Security, Retirement & Insurance, 8.59;

The following accounts were allowed out of the 3rd District R. W. Fund:

Tice Bishop, salary 175.00, less SS 7.37, Ret. 3.02, 165.11; Albert Boldin, salary 175.00, less SS 7.37, Ret. 3.02, Ins. 4.00, 161.61; Charles M. Gordon, salary, 266.67, less SS 11.20, Ret. 6.67, 248.80; Jay Morgan, salary 175.00, less SS 7.37, Ret. 3.02, Ins. 4.00, 161.11; Dave Prather, salary 110.50, less SS 4.84, 105.66; Prentiss Co. S.S. Ret. & Ins., Social Security, Retirement & Insurance, 166.81; W. T. Little, salary, 58.50; Chocataw, Inc., Parts, 21.45; W. K. Strange Welding, Parts & Labor, 77.57; Milton Motor Co., Parts, 10.13; Baldwin Gas & Water Dept., Gas, 1.77; Worsham Bros., Gravel, 69.53; Eastington Feed Store, Parts, etc., 280.31; Leland B. Cook, Engineering Service, 1400.00; Houston's Shell Service, Labor, 6.00; Buster McElroy & Co., Wire, 13.80; Paul Dobbins Service Station, Gas, etc., 490.76; Booneville Auto Parts, Inc., Parts, 80; James Franks, Welding & Labor, 38.25; Booneville Hardware Co., Supplies, 2.83; East Side Parts Co., Parts, 41.03; Bryan Rogers, Inc., Parts, 27.68; C. N. Dawson, Gravel, 231.25; Baldwin Tire & Elec. Co., Tires & Tubes, 274.30; Standard Oil Co., Gasoline, 186.73; Palmer Machine Works, Parts, etc., 79.45; Corinth Motor & Mach. Wks., Labor, 5.00; Taylor Machinery Co., Parts, 1531.34; H. M. Willis, Post, 35.00; Blue Top Service Station, Parts, etc., 110.95; Kenneth Moreland, salary 66.50, less SS 2.80, Ret. 1.33, 62.37; Prentiss Co. S.S. Ret. & Ins., Social Security, Retirement & Insurance, 8.60; Cosby Diesel Service, Labor on Shovel, 35.00; The Banner-Independent, Legal Advt., 12.30; Gerald Green, Truck Tag, 2.50; Woodrow Cox Welding & Repair Shop, Labor, 27.00;

The following accounts were allowed out of the 4th District R. W. Fund:

D. X. Service Station, Gas, etc., 178.25; Kenneth Moreland, salary, 66.75, less SS 2.80, Ret. 1.34, Ins. 4.00, 58.61; Corlate M. Parts, Part Payment on Trailer, 100.00; Texaco Inc., Gas, etc., 449.35; Leland Cook, Engineering Services, 2256.74; Taylor Machinery Co., Payment on No. 12 Grader, 319.00; C. N. Dawson, Gravel, 255.00; Cosby Diesel Service, Labor on Loader, 251.73; Motor Parts Co., Parts, 64.77; Woodrow Cox Welding, Welding, 72.50; W. A. Criddle, Gravel, 48.00; Oscar Ford, Labor, 120.00; Lion Oil Co., Oil, etc., 377.03; Thurmon Johnson, Gas, 4.49; Sparks Service Station, Truck Service, 2.50; Prentiss Co. S.S. Ret. & Ins., Social Security, Retirement & Insurance, 12.61; Chocataw, Inc., Parts for Shovel, 21.46; E. L. Moore Grocery, Gas, etc., 5.10; Tombigbee

Power Assn., Power, 4.44; Standard Oil Co., Oil, 46.75; Milton Motor Co., Parts & Labor, 35.37; Miss. Welding Supply, Dem., 3.60; Booneville Hardware Co., Misc. Hardware, 10.09; Bryan Rogers, Inc., Parts, 9.55; B. F. Goodrich Co., Tires & Tubes, 249.82; Sell Rite Service Station, Parts & Labor, 39.87; Alcorn Wholesale Co., Nails, 18.20; A. & C. Gulf Service, Truck Parts & Service, 5.80; East Side Parts, Parts, 23.36;

The following accounts were allowed out of the 5th District R. W. Fund:

Junior Frost, salary 64.00, less SS 2.69, Ins. 4.00, 57.31; Leroy Frost, salary 154.00, less SS 6.47, Ret. 2.16, 145.37; Homer Holder, salary 190.00, less SS 7.98, Ret. 3.60, 178.42; Sidney Honeycutt, salary 168.00, less SS 7.06, Ret. 2.72, Ins. 3.00, 155.22; Wesley Moore, salary 91.00, less SS 3.82, 87.18; Elwood Moss, salary 168.00, less SS 7.06, Ret. 2.72, 158.22; R. B. Moore, salary 17.50, Ret. 5.36, Ret. 1.10, 121.04; Cleston McCaughy, salary, 168.00, less SS 7.06, Ret. 2.72, 158.22; Dee Panel, salary, 210.00, less SS 8.82, Ret. 4.40, Ins. 5.00, 191.78; J. L. Sims, Jr., salary 266.67, less SS 11.20, Ret. 6.67, 248.80; Fred Taylor, salary 172.50, less SS 7.35, Ret. 2.90, 162.35; Loyd Walcott, salary 17.00, less SS 6.93, Ret. 2.60, 115.57; Prentiss Co. S.S. Ret. & Ins., Social Security Ret. & Insurance, 251.74; Noble Morgan, Dist. Labor, 17.50; Black Newcomb, Labor, 16.00; Rowland's Grocery, Parts, etc., 38.13; Hobo Station Gro., Gas, 4.31; Oscar Depoysters, Parts, 4.15; East Side Parts Co., Parts, 4.20; Hawkins Equip. Co., Amp. Meter, 5.15; Taylor Machinery Co., Parts, 14.29; Corinth Machinery Co., Bolts, 7.52; Moses Auto Parts Co., Parts, 1.73; Pettie Radiator Shop, Radiator, Repairs, 12.00; Motor Parts Co., Parts, 148.45; Gulf Oil Products, Gas, etc., 556.90; Standard Oil Co., Oil, etc., 265.98; Milton Motor Co., Shop Labor and Parts, 54.86; Booneville Auto Parts, Parts, 34.09; Dobbins Service Station, Gas, 182.80; Booneville Hardware Co., Hardware, Supplies, 5.85; Sell Rite Service Station, Gas, etc., 9.55; Walden Motor Co., Parts, 28.76; Cook, Coggin, Kelly & Cook, Hand Level, 15.75; J. C. Purvis Machine Shop, Shop Labor, 20.50; Coleman Road Supply, Grader Blades, 277.32; Tayloe Glass Co., Glass, 12.08; Corinth Used Parts Co., Parts, 25.00; Worsham Bros., Sand & Gravel, 47.48; Roberts Motor Service, Shop Labor & Parts, 20.24; Corinth Auto Exchange, Parts, 30.85; Edward Bain, Shop Labor, 32.00; Mills Morris Automotive Co., Shop Labor & Parts, 22.14; M. H. Johnson, Gravel, 190.65; U. L. Taylor, Gravel, 269.09; G. H. Lam-bert, Gravel Hauling, 201.15; Odie Selman, Gravel, 128.48; T. R. Cooker, Gas, 2.00; Gerald Green, Truck Tag, 65.30; Euclid Memphis Sales, Parts, 37.21; Dixie Culvert & Supply Co., Culvert Pipe, 679.09; Corinth Machinery Co., Shop Labor, 4.00; Motor Parts Co., Parts, 128.52; Dalrymple Equip. Co., Shop Labor & Parts, 43.33; Booneville Tractor Co., Parts, 1.85; Floyd Auto Repair, Shop Labor & Parts, 21.10; Booneville Lumber Co., Steel Rods, 2.00; Active Bolt & Screw Co., Bolts, 55.84; Woodrow Cox Welding Shop, Welding, 15.50; Hare's Store, Gas, etc., 19.31; The Banner-Independent, Legal Advt., 32.70; Cosby Diesel Service, Shop Labor, etc., 93.30;

The following accounts were allowed out of the 1st District B & C Fund:

Walden Sawmill, Bridge Lumber, 228.39; Coleman Road Supply, Culverts, 173.80; Dixie Culvert & Supply Co., Culverts, 2030.06; Chocataw, Inc., Culverts, 163.47;

The following accounts were allowed out of the 2nd District B & C Fund:

E. T. Mills, Bridge Lumber, 272.58;

The following accounts were allowed out of the 3rd District B & C Fund:

E. T. Mills, Lumber 362.04; Dixie Culvert & Supply Co., Culvert, 94.29; Chocataw, Inc., Culverts, 240.50; American Creosote Works, Inc., Creosoted Lumber, 1089.73;

The following accounts were allowed out of the 4th District B & C Fund:

Delmas Barnes salary 171.00, less SS 7.18, Ret. 2.84, Ins. 5.00, 155.98; Henry A. Burro Jr., salary 171.00, less SS 7.18, Ret. 2.84, Ins. 3.00, 157.98; Gattis Eaton, salary, 171.00, less SS 7.18, Ret. 2.84, 160.98; Harvey Henson, salary 171.00, less SS 7.18, Ret. 2.84, 160.98; Clarence McCreary, salary 171.00, less SS 7.18, Ret. 2.84, Ins. 4.00, 156.98; Ross B. Pharr, salary 266.67, less SS 11.20, Ret. 6.67, Ins. 5.00, 243.80; Robert Taylor, salary 171.00, less SS 7.18, Ret. 2.84, Ins. 4.00, 156.98; Lister Thornton, salary 171.00, less S S 7.18, Ret. 2.84, Ins. 4.00, 156.98; Prentiss Co. S. S. Ret. & Ins., Social Security Retirement & Insurance, 211.10; Dixie Culvert & Supply Co., Culvert, 569.65;

The following accounts were allowed out of the 5th District B & C Fund:

Dixie Culvert & Supply Co., Culvert Pipe, 1018.82;

The following accounts were allowed out of the 3rd District Project Fund:

Leland B. Cook, Engineering Service, 227.38;

The following accounts were allowed out of the 4th District Note & Equip. Fund:

Corinth Used Parts, Part Payment on Trailer, 1201.00;

The following accounts were allowed out of the Prentiss Co. Welfare Bldg. Fund:

E. K. Windham, Legal Services, 250.00;

The following accounts were allowed out of the Prentiss Co. Airport Fund:

T. W. Hatfield, Executor, Land, 4218.00; T. W. Hatfield, Executor, Land, 1.00;

The following accounts were allowed out of the N. E. Miss. Hospital Bldg. Fund:

Danciger Equip. Co., Supplies - Hospital, 3397.00; Delta Const. Co., Estimate No. 18, 1585.26; A. T. D. American, Supplies - Hospital, 298.68; The Office Supply Co., Supplies - Hospital, 2470.88;

The following accounts were allowed out of the Pauper Fund:

Billy Joe Johnson, salary 144.00, less SS 6.05, Ret. 1.76, 136.19; Cecil Lambert, salary, 64.00, less SS 2.69, 61.31; Mildred Michael, salary 200.00, less SS 8.40, Ret. 4.00, 187.60; Prentiss Co. S.S. Ret. & Ins., Social Security, Retirement & Insurance, 48.64; Prentiss Co. Welfare Dept., Child Welfare Service, 180.00; State Dept. of Public Welfare, Office Supplies, 75.00; Miss. State Sanatorium, Board for T. B. Patients, 11.20; So. Bell Tel. & Tel. Co., Telephone Service, 22.25; Brown Bldg. Supply Co., Supplies - Commodities Office, 105.51; Booneville Municipal Gas, etc., Gas & Water, 160.12; Smith Drugs, Supplies - Co. Home, 30.04; Cox-Blythe Drug Co., Supplies-Co. Home, 30.75; Perry Hardware, Supplies-Co. Home, 27.37; Willie Gann, Hauling Commodities, 55.25; Prentiss Co. Health Dept., Drugs for T. B. Patients, 84.00; Dewey Rutherford, Janitorial Services, 72.00; Master Supply Co., Supplies-Co. Home, 9.00; Duckworth Drugs, Supplies-Co. Home, 11.83; H. W. "Pop" Garner, Repairs - Co. Home, 39.30; Floyd Drug Co., Supplies - Co. Home, 6.50; Booneville Hardware, Supplies-Co. Home, 1.50; Prentiss Co. Elec. Power Assn.,

Power, 26.99; Woodrow Cox Welding & Repair, Repairs - Co. Home, 5.70; Medical Clinic, Care of Co. Home Inmates, 19.00; Boonev. Refrigeration Service, Repairs - Co. Home, 24.50;

The following accounts were allowed out of the Common County Fund:

Bluford Allen Co. Auditor 250.00, less SS 15.86, Ret. 11.10, Ins. 6.75, 216.29; Betty J. Coats, salary 185.00, less SS 7.77, Ret. 3.40, 173.83; Sam F. English, salary 160.00, less SS 6.72, Ret. 2.40, 150.88; James N. Godwin, salary 200.00, less SS 8.40, Ret. 4.00, 187.60; Lorette P. Jernigan, salary 50.00, less SS 2.10, Ret. 1.50, 46.40; Roy Lowrey, salary 200.00, less SS 14.70, Ret. 10.00, Ins. 3.00, 172.30; John M. Morrow, salary 281.25, less SS 11.81, Ret. 7.25, Ins. 3.00, 259.19; Jean Smith McCalla, salary 65.78, less SS 2.76, Ret. 1.64, 61.38; E. K. Windham, salary 150.00, less SS 6.30, Ret. 2.00, 141.70; Prentiss Co. S. S. Ret. & Ins., Social Security, Retirement & Insurance, 254.37; Roy Lowrey, Ex-Officio Service, 66.67; Roy Lowrey, Corrupt Practice, 83.33; Bluford Allen, Attendance on Board, 37.50; Peggy Ryan, Attendance on Board, 27.50; Gerald Green, Attendance on Board, 25.00; Nonan Chaffin, Atten-

dance on Board, 5.00; J. W. Archer, salary, 100.00; Willetta Diiworth, salary, 10.00; Bluford Allen, Attendance in Court, etc., 90.00; Peggy Ryan, Attendance in Court, 40.00; Eloise Maddox, Attendance in Court, 40.00; Gerald Green, Attendance in Court, etc., 190.00; Sam F. English, Janitor For Court, 40.00; Shirley Morgan, Attendance in Court, 40.00; Nonan Chaffin, Attendance in Court, 40.00; Mary E. Edwards, salary, 60.00; Mrs. Claire Ross, salary, 140.00; Taylor Smith, salary, 225.00; Lila Young, salary, 55.00; Tombigbee Elec. Sup. So. Record Rebuilding & Mfg. Co., Repair of Books, 97.00; Roy Lowrey, et al, Purgin Poll Books for March, 530.00; Fulton Telephone Co., Office Supplies, 1.00; R. L. Estes Typewriter Co., Parts for Typewriter, 22.00; State Livestock Sanitary Bd., Vaccinating Calves, 6.00; N. E. Miss. Hospital, Care of Prisoner, 5.00; The Baldwin News, Office Supplies, etc., 17.17; John M. Morrow, Post Cards, 8.00; Bluford Allen, Postage, 10.00; Ben Franklin, Janitorial Supplies, .30; Master Supply Co., Janitorial Supplies, 351.65; Dean Truck Line, Inc., Express Chgs., 19.89; Noel J. Smith, 5 Beaver Tails, 20.00; Dr. W. W.

Strange, Care of Prisoners, 9.00; The Banner-Independent, Office Supplies, etc., 127.80; Brown Pimbleg & Elec. Supply, Janitorial Supplies, 6.58; Booneville Hardware Co., Janitorial Supplies, 1.95; Lindsey Laundry & Cleaners, Cleaning and Pressing at Jail, 23.74; Prentiss Co. Elec. Power Assn., Power, 92.78;

The Banner-Independent, Office Supplies, etc., 127.80; Brown Pimbleg & Elec. Supply, Janitorial Supplies, 6.58; Booneville Hardware Co., Janitorial Supplies, 1.95; Lindsey Laundry & Cleaners, Cleaning and Pressing at Jail, 23.74; Prentiss Co. Elec. Power Assn., Power, 92.78;

Long's Uniform Rental Service, Janitorial Supplies, 9.00; Durr's Office Supply, Office Supplies, 11.00.

Some 22-million people live on farms.

SAVE AND GROW WITH US

Dividends on Pass Book Deposit
Deposits by 10th Earn from First

4% Dividend on 1 Year Time Certificate

NORTH MISSISSIPPI SAVINGS & LOAN ASSOCIATION

CORNER FRONT & CHURCH STREETS BOONEVILLE PHONE 728-6241 to 3-31-66

Chunk Style BOLOGNA lb. 39c

Ends & Pieces Bacon 2 1/2-lb. box 89c

Sliced Smoked PICNICS lb. 59c

WIN free CASH

\$600.00

HESTINE O. SIMS CARD NOT PUNCHED.

BIG JACKPOT DAY

REGISTER JUST ONCE... GET YOUR CARD PUNCHED EACH WEEK AND YOU CAN WIN WONDERFUL CASH DOLLARS

Nothing to buy. You do not have to be a winner.

Winner Must Present Properly Punched Card by Noon Monday Following Drawing

Twin Pet DOG FOOD 10 No. 1 cans 79c

Mother's Best Plain or Self-Rising FLOUR 10-lb. bag 99c

Donald Duck Frozen ORANGE JUICE 3 6-oz. cans 59c

Stokely's Finest PARTY PEAS 2 303 cans 59c

Sally's Patties OLEO 10 8-oz. size \$1.00

One Of America's Favorite Fruits

CHIQUITA BRAND BANANAS

"The Seal On The Outside Means The Best Inside"

lb. 10c

Hi-Brand STEAKS 10 FOR \$1.09

FRYER BREAST lb. 59c

LEGS or THIGHS lb. 49c

Family Style Cut Up FRYERS lb. 33c

Whole lb. FRYERS 29c

50-ft. Length Plastic GARDEN HOSE 2-PLY OPAQUE RIB FINISH

Only 88c

Sally's Brand MAYONNAISE

Creamier and Fluffier... Mixes Superb.

With Coupon and \$5.00 Purchase...

Full Quart 19c

25 EXTRA GREEN Stamps

With Coupon and Purchase of Lay's Twin Pack POTATO CHIPS 5c Limit - Exp. April 16

Sunflower

BANQUET MEAT DINNERS 9-oz. through 16-oz. size 39c

SOUTHERN FARMS CRINKLE CUT

Potatoes 3 2-lb. pkgs. \$1

DELTA BATHROOM

TISSUE 4 rolls 29c

DUNCAN HINES - White, Yellow or Devil Food

CAKE MIX 3 F \$1

ROLL-ON DEODORANT

BAN Large 69c size 48c

Fresh Green ONIONS

10c

The Banner Independent

"Over Half a Century of Service to Prentiss County"

Consolidated October 31, 1957

The Booneville Banner, Est. 1898 — The Booneville Independent, Est. 1923

TELEPHONE 728-5079

Entered as Second Class Matter at the Post Office at Booneville, Mississippi, under the Act of Congress of March 3, 1879.

— SUBSCRIPTION RATES —

In Prentiss, Itawamba, Tishomingo, Alcorn, Tiptah, Union, and Lee Counties.
1 year—\$3.50 6 months—\$2.00 2 years—\$6.00
Outside the above area:
1 year—\$5.00 6 months—\$3.00 2 years—\$8.50

Published each Thursday by the Booneville Printing Company, Booneville, Mississippi.
OWNER & PUBLISHER WILLIAM E. (ED) JOHNSON

More Federalization Proposed

For the present, at least, labor lost its fight to bring about repeal of section 14(b) of the Taft-Hartley Act — the section which permits the states to pass right-to-work laws forbidding compulsory unionism as a condition of employment. Now it is throwing its full weight behind a bill, known as H. R. 8282, which would federalize the state unemployment compensation systems.

The bill contains some remarkable, and dismaying, proposals. For one thing, it would cancel state laws designed to prevent unworthy claimants from collecting unemployment benefits — many people have virtually made a career out of this. It would substantially increase the payroll taxes. And it would abolish the sound experience rating policy, whereby employers who maintain steady employment pay less and those who do not

pay more.

Worst of all is the fact that federalization would result, and state authority would just about be completely erased. This would mean that the states would no longer have the authority to deal with local conditions in the light of local needs and situations. Washington would say what can and cannot be done, and its decisions would be final everywhere.

The present unemployment compensation systems have generally worked well. If improvements are needed in one area or another, they certainly can be made without taking from the states powers of policy and decision which can be fairly and equitably reached only at the state level.

Just Scribbling

MRS. FD JOHNSON

Why don't they let poor Jacqueline Kennedy alone? We are well aware that Mrs. Kennedy is news, but there has been an unending parade of insipid articles that appear in magazines — some rather sleazy things.

Seems that the widow of the late President is being used to promote magazine sales. For people in show business and for others with something to sell, this sort of notoriety is understandable, but the trashy articles about a former First Lady are a disgrace to this country.

An article from a 1902 magazine called the "Brown Book" told about a young man who saved \$5 a week out of his "slavry" until he had a fund of \$200, then asked the girl, married her and set up house-keeping to live happily ever after.

How times have changed.

A person who gives his wife his salary check the first of every month will never have trouble — unless she finds out he's paid twice a month.

You can always tell a well-informed person — his ideas are the same as yours.

Even the woodpecker has found that the way to make progress is to use your head.

The easiest way to stay awake during an after dinner speech is to deliver it.

Remember when television first entered the mass market and numbers of people thought that this would wreak havoc on other media of news and entertainment, including the newspapers? Well, at least so far as the newspapers are concerned, the prophets of doom have been proven wrong.

Total newspaper circulation continues to increase each year. Moral: The newspaper meets a need and a want that nothing else can.

All the folks at Aletha Lodge donned their nicest clothes for Preaching Services Sunday. We are very appreciative that our local preachers and members of their congregations take Sunday afternoon to bring messages to our elderly.

Then this Sunday they got a nice surprise. Mrs. Myrtle Stephens brought beautiful — and good — Easter decorated cup cakes for each one of them.

We are grateful for all the courtesies extended them — and they are, too!

I don't believe anyone is indispensable. But if the United States has any one public official who comes near to being indispensable it is J. Edgar Hoover . . . at 70 Mr. Hoover's name has become a byword for relentless, scientific crime fighting. His FBI has become a beacon to the professions of law enforcement.

It seems almost unbelievable that the authors of the Declaration of Independence and the Bill of Rights could have written such wonderful guides for freedom in the short time they used.

But governments themselves do not produce freedom. People have to wrest freedom from governments. After they secure freedom, it is an endless task to retain it. But unless the people are constantly on the alert, their hired public officials tend to expand their powers in ways that cause government to little by little encroach on individual freedom and opportunity. It is all done in the name of the people and paid for through massive taxation.

Thomas Jefferson said, "Yes, we did produce a near perfect Republic. But will they keep it, or will they, in the enjoyment of plenty, lose the memory of freedom. Material abundance without character is the surest way to destruction."

Former Northeast Students Now At Senior Colleges Make Honor Rolls

Twenty-nine students who transferred from the Northeast Mississippi Junior College to various In-State Senior Institutions were named to either the President's List or the Dean's List for the fall semester of 1965-66.

Northeast students now attending Mississippi State University were named to the President's List were Irb Benjamin and Don Thompson, Alcorn County; Mary E. Michael, Mary Scruggs Russell, Donald E. Holley, and Sarah E. Goodwin all of Prentiss County.

Former Northeast students named to the Dean's List at various institutions are Julia Dees, Alcorn County, Mississippi State College for Women; Mary Nell Rowland, James R. Debe, both of Prentiss County, Delta State College; Jimmy D. Dorris, Tiptah County, Mississippi College; Vera J. Comte, Alcorn, Laura A. Grisham, Anne P. Renfrow, both of Tiptah County, and Ann Martin White, Prentiss County, Blue Mountain College; Juanice G. Dowell, Troy L. Robertson, both of Union County, Jerry R. Hughes, Gary L. Taylor, Betty R. Wright, all of Tishomingo County, Nellie Moffitt, Alcorn, Roger E. Russell, out-of-district, Flora C. Calley, James Jones, Brenda McCombs, James T. Mitchell, Mickey Murphy, Carolyn Walden, all of Prentiss County, Mississippi State University; Corrine Robinson, William Summers, both of Prentiss County, University of Mississippi.

Annual Mission Service Planned

The Booneville Church of God will have their annual Mission Service Friday night, April 15th. Service will begin at 7 o'clock.

The speaker will be the Rev. Lovell Cary, missionary to the Philippine Islands. Brother Cary will also speak at

Warrant Officer School Accepts Jimmie Galloway

Specialist E-6 Jimmie D. Galloway has been accepted in Warrant Officer School in Fort Bliss, Texas. He is to report April 21st and will take training until mid-January of 1966.

He has been stationed in Bad Kissingen, Germany for 2½ years. His wife, Martha, and three sons have been with him.

Specialist Galloway has been in the U. S. Army for 6½ years. They arrived in Booneville Friday for a week's visit with Mrs. A. L. Galloway and Mr. and Mrs. Billy Davis.

Hospital Notes

Patients Discharged 4-6-66 to 4-11-66

Robert Friar
Milton Rinehart
Leroy Harris
Martha Gardner
Ronny Ward
Mary Jo McBryde and Baby Beluah Wilson
Katherine Hines and Baby Ruth Allred and Baby Burton Clayton
Annie M. Googe and Baby Ronnie C. Cole
Ethel Geno
Troy Davis
Vivian Harris
Marie Burkhalter
Ruth Tollison
Edna Wright
Clinton Windham, Jr.
Mudie Hare
Lucion Gooch
Danny Lancaster
Gordon Ellis
Benny Stennett
Karen Wimberly
Billy W. Garvin
Larry Rone
Ines Norris and Baby Preston Robbins
Billy O. Spain
Ruth Floyd
Anne Ward
Alton Shook
Oscar Harris
Gertrude Morrison
Bethelen Arnold
Olen Moore
Frances Lesley and Baby Roxana Grizzard
Nellie Gardner
Hazel Winters and Baby Bobby Newby
Larry Hanley
Rosie Marley
Clovis Livingston
Sarah Windham
Tangee Miller
Joseph Angle
J. R. Calvary
Beluah Horn
Mauveline Walden
Hugh Prentiss
Brenda Kay Young
Doris Ann Riddle
Howard Yates
Mary Belle Pharr
David Russell
Nadine Pace
Billie Sue Pace
Geneva Bishop
Laural Clingan
Juanita Chase and Baby Keith Ford
Avery Lester
Eulas Glenn Maples
Lora Taylor



The Wheeler Church of God Saturday night, April 16th. Everyone is invited to attend both of these services.

Northeast Regional Library To Receive \$2,500 Award Sunday

The Northeast Regional Library, of which the Booneville Library is a part, will receive a \$2,500 Dorothy Canfield Fisher Award in ceremonies at the Municipal Building in Corinth on Sunday, April 17th at 2:30. The presentation will be made to Mrs. Augusta B. Richardson, director of the Library, and is being made during National Library Week. The theme for the week is "Keep Reading - Read."

Mrs. Elsie Smith, local librarian, had planned to attend but had the misfortune of suffering a broken arm in a fall Monday and is now in Campbell's Clinic in Memphis. She had also planned a number of activities promoting National Library Week, but these were curtailed.

The local library is sponsored by the Booneville Woman's Club, assisted by the city.

Mrs. Emmons Turner, Jr. member of the Northeast Regional Library Board, will represent Booneville at the presentation and she said Wednesday that she hoped members of the City Board and Board of Supervisors of Prentiss County would attend.

Other recipients of the 1966 Award are: Brookings, Oregon; Moorefield, West Virginia; Holdrege, Nebraska; Waycross, Georgia and Holden, Massachusetts.

HISTORY OF THE AWARDS

Friends of the six small libraries which were chosen this year to share in the Book-of-the-Month Club's annual program of recognition for outstanding service to their communities may be interested in the background and purpose of the Dorothy Canfield Fisher Awards.

Throughout her life one of Mrs. Fisher's deepest concerns was the wider and ever wider dissemination of books. That was the reason she associated herself with the Book-of-the-Month Club at its inception, and why her work on the Editorial Board — which involved reading from 200 to 250 books every year — became, next to her writing, the most absorbing activity of her life for a quarter of a century.

Upon Mrs. Fisher's death, her friends and associates at the Book-of-the-Month Club decided to institute, as the best conceivable memorial to her, an annual award to be given to libraries in small communities (those with a population of no more than 25,000). The American Library Association welcomed the idea enthusiastically.

The idea was to make a single yearly award of \$5000, and in 1959 the first was presented to the Martha Canfield Memorial Library in Arlington, Vermont, the village where Dorothy Canfield Fisher made her home for many years. After this original award was made, it was decided to change the plan to make it possible for more than one library to benefit from the program, and at present six \$2500 awards are made, to be used solely for the purchase of books. Applications for awards have been invited annually from small libraries throughout the United States that could meet the criteria established by the American Library Association. The system of choice in effect at present calls for the Library Extension Agency in each state to choose two candidates. The ALA, after careful assessment, designates ten libraries as final candidates for the awards. The sole function of the Book-of-the-Month Club is to select, from among these ten, the six winning libraries.

In the eight-year history of the competition, the Club has disbursed a total of \$186,000 to small libraries in all fifty states. More important perhaps than the monetary benefits these libraries have received is the fact that the Dorothy Canfield Fisher Awards have focused community attention on local libraries and their needs. A recent study shows that the winning libraries have in many cases subsequently doubled or tripled their book circulation and have received matching contributions from local organizations. As David Cliff, Executive Director of the American Library Association, has observed: "Even for the libraries which cannot qualify or do not win, the effort of measuring themselves against the criteria leads to improved service, so that they may compete successfully. Thus, whether a library wins or loses, its users benefit by this thoughtful memorial to Mrs. Fisher."



PROCLAIMING NATIONAL LIBRARY WEEK, April 17-23, in the public schools are, seated: Mrs. Jane Ramsey, Forest Hill, Chairman of the School Libraries Section for the Mississippi Library Association; J. M. Tubb, State Superintendent of Education; standing: A. P. Bennett, Director, Division of Instruction, State Department of Education; and Paul Pittman, Tyler town, Chairman for the State Citizens' Committee for National Library Week.

D.A.R. Program Stimulates Interest At Meeting Held Thurs. Afternoon

The Natchez Trace Chapter Daughters of the American Revolution met at the Town Motel Thursday afternoon with Mrs. Clarence Chase, Mrs. J. W. Hollandsworth, Mrs. J. E. Scott and Miss Mabel Cunningham, hostesses.

A favorite spring dessert of strawberry shortcake with whipped cream and coffee was served before the opening of the chapter, which was in the usual form. Mrs. Paul Dobbins, regent, presiding, led the ritual with Mrs. Clark Brewer serving as chaplain.

Mrs. Dobbins announced the 40th



OBSERVING AN OLD CUSTOM—The adorable children of Mr. and Mrs. Bobby Wayne Robinson, Stephanie and Jennifer of Memphis, while here visiting their grandparents, Mr. and Mrs. Gordon McGee and Mr. and Mrs. Howard Robinson, are happy over their new experience of looking for Easter eggs left by the Easter Bunny on the lawn of Mrs. Jettie Nunley.

Rites Today For Mrs. K. E. Robinson

Funeral services for Mrs. K. E. (Alma) Robinson of Rt. 3, Rienzi will be conducted Thursday (today) at 2 p.m. at the Rienzi Baptist Church with Bro. James Moore officiating. Burial will be in the adjoining cemetery with McMillan Funeral Directors in charge.

Mrs. Robinson died Tuesday at 7:45 p.m. in the Northeast Miss. Hospital following an extended illness. She was a member of the Rienzi Baptist Church and a housewife. She was 60.

She leaves her husband, K. E. Robinson; four sons, K. B. and Guy Hilliard Robinson of Rienzi, Joe Mitchell Robinson of Little Rock, Ark., and Buddy Robinson of Cicero, Ill.; seven daughters, Mrs. Christine Staggs of Booneville, Miss. Earline Robinson of Cicero, Ill., Mrs. Maxine Staggs and Mrs. Mable Church of Rienzi, Mrs. Ernie Yarrington of Gary, Ind., Mrs. Oma Drinkwine and Mrs. Margie Bridges of Cicero, Ill.; a brother, Cleveland Michaels of Booneville; seven sisters, Lela Wheatley of Wheeler, Berntha Lee Garrett of Booneville, Polly Wallis of Pisgah, Nancy Butler of Great Lakes, Ill., Pauline Jones and Gladys Gardner of Baldwin and Mary Tiggert of Booneville; and 26 grandchildren.

My Neighbors



anniversary of the chapter which was organized April 1st, 1921. The names of the charter members were called. They are Mrs. Frank Milton, Mrs. W. W. Cunningham, Mrs. Eunice Peeler Price, Mrs. Leland Billingsley and Miss Sybil Tays. Other charter members who are not now members of the organization are: Mrs. Edward Greene, Holly Springs; Mrs. J. D. Hunnicutt, Mrs. Baxter Thomas and Mrs. Kate McCarley.

This is D.A.R. Magazine month. Roll call was answered with a brief history of the publication, telling of the 58 years of its existence and the part the magazine has played in the diversified work and plans of the National Society, reporting its accomplishments and disseminating information to members and the general public.

Mrs. D. O. Riddle gave a comprehensive review of the current D.A.R. Magazines, directing the chapter's attention to the depth of information contained in the February issue which was sponsored by Mississippi chapters. Mrs. Riddle, after citing the various articles of interest in the magazine, said, "I enjoy the D.A.R. Magazine. It enables me to keep up with D.A.R. aims, activities and its feature articles make history all the more intriguing."

Plans for Music Week in May were announced. Mrs. Kenneth Lindsey is serving as chairman of the committee.

Mrs. Lewis Earl Perry in her National Defense talk on "Inflation," said that "inflation in the beginning is a wonderful elixir. But gradually it speeds up like the frightening rapids above Niagara, then nothing can stop its plunge." Since U.S. foreign aid began in 1946, our purchasing media — currency and checking accounts — have grown from \$106 billion to \$170 billion, while our gold reserve has fallen from \$24.7 billion in 1949 to \$13.7 billion on February 16, 1966. She said the disruptiveness which inflation inflicts on a population is second only to war with its terrors and destructiveness.

In the private dining room, an arrangement on the speaker's table of white iris, tulips and narcissus, gave a fragrant preview of spring. On a background table, a vase of Chinese magnolias was placed with the structural beauty of the branches dominating the design.

LEGAL NOTICE PRENTISS COUNTY SCHOOLS

Booneville, Mississippi
NOTICE OF SCHOOL DESEGREGATION PLAN UNDER TITLE VI OF THE CIVIL RIGHTS ACT OF 1964

This notice is made available to inform you about the Desegregation of our Schools. Keep a copy of this notice. It will answer many questions about School Desegregation.

1. DESEGREGATION PLAN IN EFFECT
The Prentiss County school system is being desegregated under a plan adopted in accordance with Title VI of the Civil Rights Act of 1964. The purpose of the desegregation plan is to eliminate from

our school system the racial segregation of students and all other forms of discrimination based on race, color, or national origin.

2. THIRTY-DAY SPRING CHOICE PERIOD

Each student or his parent, or other adult persons acting as parent, is required to choose the school the student will attend next school year. The choice period will begin on April 12 and close May 12.

3. EXPLANATORY LETTERS AND SCHOOL CHOICE FORMS

On the first day of the choice period, an explanatory letter and this notice will be sent by first-class mail to the parent, or other adult person acting as parent, of each student then in the schools who is expected to attend school the following school year. A school choice form will be sent with each letter, together with a return envelope addressed to the Superintendent. Additional copies of the letter, this notice and the choice form are freely available to the public at any school and at the Superintendent's office.

4. RETURNING THE CHOICE FORM

Parents and students, at their option, may return the completed choice forms by hand to any school or by mail to the Superintendent's office at any time during the 30-day choice period. No preference will be given for choosing early during the choice period. A choice is required for each student. No assignment to a school can be made unless a choice is made first.

5. CHOICE FORM INFORMATION

The school choice form lists the names, locations and grades offered for each school. The reasons for any choice made are not to be stated. The form asks for the name, address and age of the student, the school and grade currently or last attended, the school chosen for the following year, the appropriate signature, and whether the form has been signed by the student or his parent. Any letter or other written communication which identifies the student and the school he wishes to attend will be deemed just as valid as if submitted on the choice form supplied by the school system. The names of students and the schools they choose or are assigned to under the plan will not be made public by school officials.

6. CHOICE OF PROGRAM

To inform students and parents in making a choice of school, listed below, by schools, are the courses and programs which are not given at every school in this school system.

Courses offered at the following schools that are not taught in other schools:

BOONEVILLE: General Math, Bookkeeping, Chemistry, Physical Science, Driver Education, Speech, Physics, Journalism, Spanish I, Spanish II, Latin I, Latin II, Solid Geometry, Band
JUMP TOWN: General Math, Bookkeeping, Civics, General Science
WHEELER: General Math, Typing-2nd year, Chemistry, Civics, Driver Education, General Science, State & Local Government, Speech
MARIETTA: General Math, Typing-2nd year, Civics, Health, Physical Science, Driver Education
NEW SITE: General Math, Bookkeeping, Chemistry
THRASHER: General Math, Typing-2nd year, Chemistry, Civics, Driver Education, General Science, Geography, Economics, Sociology, Advance Science, Office Practice
WICK ANDERSON: General Math, Chemistry, General Science, Economics, Physics, Trigonometry, Band

7. SIGNING THE CHOICE FORM

A choice form may be signed by a parent or other adult person acting as parent. A student who has reached the age of 15 at the time of choice or will next enter the ninth or any higher grade, may sign his own choice form. The student's choice shall be controlling unless a different choice is exercised by his parent before the end of the period during which the student exercises his choice.

8. PROCESSING OF CHOICES

No choice will be denied for any reason other than overcrowding. In cases where granting all choices for any school would cause overcrowding, the students, choosing the school who live closest to it will be assigned to that school. Whenever a choice is to be denied, overcrowding will be determined by a uniform standard applicable to all schools in the system.

9. NOTIFICATION OF ASSIGNMENT, SECOND CHOICE

All students and their parents will be promptly notified in writing of their school assignments. Should any student be denied his choice because of overcrowding he will be promptly notified and given a choice among all other schools in the system where space is available.

10. STUDENTS MOVING INTO THE COMMUNITY

A choice of school for any student who will be new to the school system may be made during the 30-day choice period or at any other time before he enrolls in school. An explanatory letter, this notice and the school choice form will be given out for each new student as soon as the school system knows about the student. At least seven days will be allowed for the return of the choice form when a choice is made after the spring 30-day choice period. A choice must be made for each student. No assignment to any school can be made unless a choice is made first.

11. STUDENTS ENTERING FIRST GRADE

The parent or other adult person acting as parent, of every child entering the first grade, or kindergarten is required to choose the school his child will attend. Choices will be made under the same free choice process used for students new to the school system in other grades, as provided in paragraph 10.

12. PRIORITY OF LATE CHOICES

No choice made after the end of the spring 30-day choice period may be denied for any reason other than overcrowding. In the event of overcrowding, choices made during the 30-day choice period will have first priority. Overcrowding will be determined by the standard provided for in paragraph 8. Any parent or student whose first choice is denied because of overcrowding will be given a second choice in the manner provided for paragraph 9.

13. TESTS, HEALTH RECORDS AND OTHER ENTRANCE REQUIREMENTS

Any academic tests or other procedures used in assigning students to schools, grades, classrooms, sections, courses of study, or for any other purpose, will be applied uniformly to all students without regard to race, color or national origin. No choice of school will be denied because of failure at the time of choice to provide any health record, birth certificate, or other document. The student will be tentatively assigned in accordance with the plan and the choice made, and given ample time to obtain any required document. Curriculum, credit, and promotion procedures will not be applied in such a way as to hamper freedom of choice of any student.

14. CHOICES ONCE MADE CANNOT BE ALTERED

Once a choice has been submitted, it may not be changed, even though the choice period has not ended. The choice is binding for the entire school year to which it applies, except in the case of (1) compelling hardship, (2) change of residence to place where another school is closer, (3) the availability of a school designed to fit the special needs of physically handicapped student, (4) the availability of study required by the student, which is not available at the school chosen.

15. ALL OTHER ASPECTS OF SCHOOLS DESEGREGATED

All school-connected services, facilities, athletics, activities and programs are open to all on a desegregated basis. A student attending school for the first time on a desegregated basis may not be subject to any disqualification or waiting period for participating in activities and programs, including athletics, which might otherwise apply because he is a transfer student. A transfer student furnished by the school system will be operate on a desegregated basis. Facilities will be desegregated, and no staff member will lose his position because of race, color or national origin. This includes any case where less staff is needed because schools are closed or enrollment is reduced.

16. ATTENDANCE ACROSS SCHOOL SYSTEM LINES

No arrangement will be made, or permission granted, by this school system for any students living in the community it serves to attend school in another school system, where this would tend to limit desegregation, or where the opportunity is not available to all students without regard to race, color or national origin.

17. VIOLATIONS TO BE REPORTED

It is a violation of our desegregation plan for any school official or teacher to influence or coerce any person in the making of a choice, or to threaten any person with penalties or promise favors for any choice made. It is also a violation of Federal regulations for any person to intimidate, threaten, coerce, retaliate or discriminate against any individual for the purpose of interfering with the free making of a choice of school. Any person having any knowledge of any violation of these prohibitions should report the facts immediately by mail or phone to the Equal Education Opportunities Program, U. S. Office of Education, Washington, D. C. 20202 (telephone 202-962-0533). The name of any person reporting a violation will not be disclosed without his consent. Any other violation of the desegregation plan or other discrimination based on race, color, or national origin in the school system is also a violation of Federal requirements and should likewise be reported. Anyone with a complaint to report should first bring it to the attention of local school officials, unless he feels it would not be helpful to do so. If local officials do not correct the violation promptly, any person familiar with the facts of the violation should report them immediately to the U. S. Office of Education at the address given above.

TRANSFERS BY STUDENTS IN GRADES 9, 10, 11, 12

The above grades will not be generally reached by the desegregation plan until the fall of 1967. However, a student entering any one of these grades in the coming school year, or his parent or other adult person acting as parent, may apply for transfer to any school in the school system. The application will be granted if:

(a) the student wants to take a course of study for which he is qualified, and which is not available in the school he would otherwise attend on a national origin; or

(b) The student wants to attend the same school or attendance center as a brother, sister, or other relative living in his household who is attending school there as a result of the desegregation plan, and the school offers the appropriate grade; or

(c) The student would otherwise be required to attend school in another school system on the basis of his race, color, or national origin; or

(d) The student meets the regular requirements, having nothing to do with race, color, or national origin, used by the school system in permitting students to transfer from one school to another. The regular requirements of this school system for student transfers are as follows:

Must make written application to county school board for such transfer.

A transfer application form will be sent to each student in grades 9, 10, 11, 12. A transfer application may be filed by means of this form or by a letter. Extra copies of the form are available at all school offices. Transfer applications should be filed as soon as feasible after a student has information which justifies making an application.

In addition, all students who are entering this school system for the first time in a grade which is not generally desegregated under the plan will be assigned to a school under the procedures which will be followed when the grade is generally desegregated in the fall of 1967.

PRENTISS COUNTY BOARD OF EDUCATION
Ellis Finch - Absent
C. D. Windham - Present
J. H. Gardner - Present
Ray Johnson - Present
C. A. Taylor - Present
Mrs. W. M. Murphy, County Supt. of Education

On The Local Scene

Mr. and Mrs. Earl Walden of Prague, Okla. were here Easter weekend visiting Mrs. Walden's mother, Mrs. C. T. White.

Mr. and Mrs. Paul Briley of Birmingham, Ala. were here Easter Sunday visiting relatives and friends.

Mr. and Mrs. Jerry Barber of Huntsville, Ala. were guests of Mr. and Mrs. Thomas Browning and Mrs. R. S. Oakley last weekend.

Mr. and Mrs. Bobby Hamblin and Laurie of Cape Girardeau, Mo. were at home for the Easter holidays.

White Family Reunion Sunday

The home of Mrs. C. T. White on Easter Sunday was the scene of a family reunion.

Those present were Mr. and Mrs. Earl Walden of Prague, Okla., Mr. and Mrs. Paul Briley of Birmingham, Ala., Mrs. Ralph Moss, Mrs. Charles Moore, Charles Mac and Trent Moore, and Mr. Cecil White from Rogersville, Ala., Gladys White, Mrs. Christine Newton and Jan of Booneville, Mr. and Mrs. Gordon Walden, Mr. and Mrs. Mogene Walden and Cathy.

Days visiting their parents, Mr. and Mrs. Ralph Smith and Mr. and Mrs. Rob Hamblin.

J. A. Thornton will be the evangelist in a week-long gospel meeting at the Fulton, Miss. Church of Christ, beginning April 10 and continuing through April 16.

Mrs. E. C. Brewer of Clarksdale and Mrs. Kittle Knorr of Pine Bluff, Ark. were guests in the home of Mrs. Arthur Schultz, while enroute to Washington, D. C. to attend the D.A.R. sessions of Continental Congress, which will be held in Constitution Hall. They will be guests at the Mayflower.

Mr. J. Kirk Morgan, prominent citizen of Starkville and former resident, was here this week visiting relatives.

Mr. and Mrs. Robert Day of Memphis, and Mr. and Mrs. Jimmy Day of Knoxville, Tenn. were Easter guests of Mrs. E. T. Miller and Dr. E. T. Miller.

Mr. and Mrs. James Price, Mrs. Mary Catherine Morris, Eddie and Ramona and Mrs. Ike Johnson of Savannah, Tenn. spent Easter Sunday with Mr. and Mrs. Myrl Walden and family and Mrs. Claudia Price.

table was exquisitely appointed with polished crystal and silver on an imported wheat linen cloth. The centerpiece of coral carnations was delicately touched with orange centered narcissi, which gave guests a inviting array of delicacies, new adding array of delicacies, new additions to the repertory of party food, completed the table scene. Mrs. Jim Alexander served coffee and tea from a round table accented with an orange cloth, edged with white fringe. The centerpiece was an arrangement of choice flowers from the early garden.

The living room fireplace with a raised hearth on wintry days, gives a special glow as a center of warm hospitality.

Guests looked out from the sliding glass doors on the adjoining raised deck, which affords a relaxing conversational environment with shade from the unconventional branches of a prized grove of trees.

Mrs. Milton Floyd, Mrs. Curtis Warnick, Mrs. Billy Deaton, and Mrs. Paul Howell received guests in the family room, with its many livable features adjoining the streamlined kitchen, where guests engaged in a brief period of interest-sharing conversation, before taking leave.

The hours were from 2:30 until 5 o'clock.

Out-of-town guests were Mrs. Freddie Oaks and Mrs. Jimmy Sappington of Ingomar, Mrs. Fred Pounds and Mrs. Clay Wright of Belmont, Mrs. Ethridge Cotton of Corinth, Mrs. Don Creason, and Mrs. John Henry Price of Memphis.



ANNOUNCEMENT TEA — Miss Janice Poole was honored by her mother, Mrs. Wallace Poole on Saturday afternoon with a tea at the Poole home on Skyline Drive. Left to right are Miss Janice Poole, Mrs. Wallace Poole, Mrs. Percy White, Mrs. Paul Howell, Mrs. Milton Floyd, Mrs. Jim Alexander, Mrs. Curtis Warnick, and Mrs. Jack Gardner. Mrs. Billy Deaton also assisted at the tea but is not pictured.

Engagement Of Miss Janice Poole And Bob Swords Announced At Tea Saturday

With distinctive grace of hospitality, Mrs. Wallace Poole was hostess to an afternoon tea on Saturday to honor her daughter, Miss Janice Poole, whose engagement and approaching marriage to Mr. Bob Sharron Swords of Aurora, Ill. has been announced.

The home of Mr. and Mrs. Wallace Poole on Sky Line Drive, setting for the social event of interest, resting on a gently sloping hillside stands out as a beautiful example of contemporary architecture with all the charm of the period.

The front entry is especially impressive at dusk when welcome lights through the trees contrast with the landscape affording a picturesque view across the valley and the hillsides beyond.

A symmetrical planting of dwarf boxwood outlines the winding circular driveway on the western slope.

The interior of the home is lovely in the modern trend and color concepts. It is a very personal expression of the tastes and interests and the heritage of the family, which inspires today's most elegant home.

300 Gallons Of Moonshine



Booneville Police Officer Billy Whisenant, assisted by Officer Elton Barron, caught a Biloxi convict nine miles north of Booneville, after chasing him at speeds in excess of 100 miles an hour, about 2 a.m. Friday and confiscated 300 gallons of corn whiskey. Whisenant had tried to stop him in Booneville for driving too fast in a speed zone and when he refused to stop, gave chase on Highway 45. The convict, Jim Blackwell, was driving a new Dodge which blew a rear tire; he fled into a wooded area and Whisenant caught him a short distance from the road. He said he had gotten the whiskey in South Mississippi and was taking it to Jackson, Tenn. He was arrested and charged with speeding, possession and transporting corn whiskey and improper tag. Chief W. W. Stacy released Blackwell and the car after he paid a \$1,000 cash bond. Shown in the picture above, left to right, Chief Stacy, and seated, Policemen Jess Chaffin, Claude Spencer, Policeman Elton Barron and standing, Policeman Billy Whisenant, Police Commissioner Charles Crabb and Policeman Lawrence Rickits.



OFFICER'S HOME BLASTED — Booneville Police Officer J. B. Whithead and his family survey a living room window at their home which was punctured by hundreds of pellets from two shotgun blasts and what appeared to be a .22 caliber bullet between 2:30 and 3 a.m. Thursday, April 7. No one in the family was hurt, although the two older boys were sleeping in a bedroom joining the living room and next to the road. A neighbor, Claude Peek, said he heard a car drive by and then heard what he thought was backfire. From left are Tommy, 9, Mrs. Whithead and Jimmy, 20 months, Officer Whithead, and Donnie, 15. The Whithead home is about five miles southeast of Booneville on the old Marrietta Road. State investigators and the FBI have been called in to assist in the investigation.

Enroll By May 1st — W. R. Thompson Discusses Need Of Improved Pasture And Forage Crops

Approximately 100 farmers, business leaders and agricultural workers heard W. R. Thompson, the "Pasture Man" discuss the importance of improved pastures and forage crops in a county-wide meeting here Tuesday night.

Mr. Thompson complimented the agricultural workers on their cooperative efforts in all phases of agriculture.

Mr. Thompson pointed out the fact that dairymen to be competitive and successful must have dairy herds averaging above 10,000 pounds of milk per cow. He also said beef producers must sell

Blackland RCDC Has Meeting

The Blackland RCDC met Monday night, April 11th at the Community Center for the regular monthly meeting.

Mrs. Melvin Geno, vice-president, presided in the absence of President Dalton Garner.

The meeting was called to order and the program opened with

by May 1.

Enrollment can be made to any agricultural worker.

group singing of America. Mr. Kiser gave the invocation.

A business discussion followed. Plans were made to have another work day soon to finish painting the community center.

The program was then turned over to Mr. Clifford Kizer, Vocational - Agricultural teacher at Wheeler, who gave a very interesting and informative demonstration on "Electrical Safety in the Home." A question and answer period followed.

Refreshments were served at the close of the meeting.

NOTICE

TO OUR
TEXACO CUSTOMERS

Effective April 28th the Texaco Bulk Plant will be located on Highway 45 at the Texaco Service Station on the Corner of the 4-way Stop Light, formerly known as the Lion Service Station.

Clyde Jones
Consignee

ANNOUNCING

We are happy to announce that Mrs. LaVerne Parsons has joined us at the Hotel Avenue Beauty Shop. She is an expert hair stylist, having previously owned her shop in Memphis.

As a GET - ACQUAINTED SPECIAL for her, we are offering our \$15.00 ZOTOS VITALIZER PERMANENT, which puts new vitality in the hair - no dry ends or frizz, for \$10.00 plus a jumbo size can of regular \$1.32 Vitaspray Hair Spray FREE, and a gift coupon for a 100% Swiss Made Pendant \$12.95 Watch for \$5.00. (Limited Time.)

Hours: 8:00 until 5:00 - open Monday and Evenings by appointment only. Call Opal Wilemon 728-6661 for appointments.

Hotel Avenue Beauty Shop
Across From the Telephone Office



DON'T MISS OUR AFTER-

EASTER SALE

**DOORS OPEN
AT 8 A.M.
FOR BIG SALE**

Feldman's Big Clearance Sale of New Spring Merchandise Begins Thursday. Be Here Early To Select From First Quality Merchandise At Low, Low Prices.

**DOORS OPEN
AT 8 A.M.
FOR BIG SALE**

Ladies' HOSE
Regular Quality
Summer Colors
2 Pr. 66c

One Group of Men's SLIPPERS
Dress Slippers
Valued Up To \$14.99
Now \$5.00

TABLE OF ASSORTED MERCHANDISE
44c

One Lot of Boys' SLIPPERS
Black and Brown
Values Up To \$8.00
\$2.88

Ladies' Early Spring Shoes
New Merchandise
New Styles
1/3 Off

One Group of Ladies' SUITS and DRESSES
1966 Merchandise
Now 1/3 Off

Famous Name GIRDLES
Discontinued Styles
Values Up To \$15.00
\$1.66

Men's Short Sleeve Sport Shirts
Values Up To \$4.00
Now \$1.00

Boys' No-Iron JEANS
Sizes 6 to 16

Now \$2.77

Slightly Soiled COTTON UNIFORMS
Were \$3.00
Now \$1.00

NO APPROVALS - ALL SALES FINAL - NO RETURNS

Feldman's

BOONEVILLE'S GREATEST STORE

WHEELER BAPTIST CHURCH
 Sunday School—10:00 a.m.
 Sunday School, 10:00 a.m.; Morning Worship
 Morning Worship—11:00 a.m.
 T. U.—6:30 p.m.; Evening Worship—7:15 p.m.
 Prayer Meeting Wednesday—7:30 p.m.—Welcome

PISGAH METHODIST CHURCH
 H. W. Lay, Pastor
 Sunday School—10:00 a.m.
 Worship Service—First Sunday, 9:45 a.m.; Second
 Sunday, 7:30 p.m.; Fourth Sunday, 11:00 a.m.
 Youth Fellowship—6:30 p.m.

FIRST METHODIST CHURCH
 Rev. W. R. Richerson, Pastor—West Church St.
 Sunday Church School—9:45 a.m.
 Morning Worship—11:00 a.m.
 Sunday Night Youth Fellowship—6:30 p.m.
 Evening Worship—7:30 p.m.
 Mid-Week Prayer Service—Wednesday 7:30 p.m.

CHURCH OF CHRIST
 Highway 45 North
 J. A. Thornton, Minister
 Sunday Bible School—9:45 a.m.
 Morning Worship—10:35 a.m.
 Sunday Night Young People Meeting—6:00 p.m.
 Evening Worship—7:00 p.m.
 Mid-Week Bible Study—Wednesday 7:00 p.m.

PRESBYTERIAN CHURCH
 Market Street
 Lawrence Wood, Minister
 Sunday Worship Service—9:00 a.m.
 Sunday School—10:00 a.m.
 Sunday Young People's Meeting—6:00 p.m.
 Prayer Meeting—Thursday 7:00 p.m.

GRACE METHODIST CHURCH
 Highway 30 East
 Huey and Ruth Wood, Ministers
 Sunday School—9:45 a.m.
 Morning Worship—11:00 a.m.
 Sunday Night M.Y.F.—6:00 p.m.
 Evening Worship—7:00 p.m.
 Mid-Week Prayer Meeting—Wednesday 7:00 p.m.

FORKED OAK BAPTIST CHURCH
 Rev. Milton Wright, Pastor
 10:00 a.m.—Sunday School
 11:00 a.m.—Worship Service
 7:00 p.m.—Training Union
 8:00 p.m.—Worship Service
 7:00 p.m. Wednesday—Mid-Week prayer service

FIRST BAPTIST CHURCH
 First & Church St.—Rev. Billy E. Roby, Pastor
 Sunday School—9:45 a.m.
 Morning Worship—10:55 a.m.
 Training Union—6:30 p.m.
 Evening Worship—7:30 p.m.
 Prayer Meeting—Wednesday 7 p.m.

CAROLINA METHODIST CHURCH
 Rev. Huey Wood, Pastor—Hwy. 4 West
 Sunday School every Sunday at 10:00 a.m., ex-
 cept on 4th Sunday, at 11:00 a.m.
 Morning Worship—1st, 2nd, 3rd Sundays, 11 a.m.
 Morning Worship 4th Sunday at 10:00 a.m.
 Evening Worship 2nd Sunday 7:30 p.m.
 M. Y. F.—6:30 p.m.

EAST BOONEVILLE BAPTIST CHURCH
 Rev. Earle Green, Pastor—East Church Street
 S. S.—9:45 a.m.; Morning Worship—11:00 a.m.
 T. U.—6:00 p.m.; Evening Worship—7:00 p.m.
 Prayer Meeting—Wednesday 7:00 p.m.

CANDLER'S CHAPEL BAPTIST CHURCH
 Rev. Hermon C. Dykes, Pastor
 Sunday School—10:00 a.m.
 Preaching Service—11:00 a.m.

PINE GROVE BAPTIST CHURCH
 Bro. Dewey Wallis, Pastor
 Training Union—6:30 p.m.
 Evening Worship—7:30 p.m.
 Prayer Meeting—Wednesday at 6:30 p.m.
 Sunday School—10 a.m.
 Preaching Services each 2nd and 4th Sunday at
 11 a.m. and 7:30 p.m.

FAIRVIEW BAPTIST CHURCH
 Sunday School—10:00 a.m.
 Morning Worship—11:00 a.m.
 Evening Worship—7:00 p.m.
 Prayer Meeting—Wednesday 7:00 p.m.

ZION REST CHURCH OF CHRIST
 Three Miles North of Marietta
 Shevill Bennett, Minister
 Sunday Bible School—9:30 a.m.
 Morning Worship—10:30 a.m.
 Bible Study—Monday, 7 p.m.

HOUSE OF PRAYER
 Don Eugene McGaughey, Pastor
 Earl Hisaw, Assistant Pastor
 Preaching Services Saturday night—7:30 p.m.
 Sunday School—10 a.m.
 Preaching Services Sunday—11 a.m. and 7:30 p.m.

HILL'S CHAPEL CHURCH OF CHRIST
 Jimmy Olive, Minister
 Sunday Bible School—9:45 a.m.
 Morning Worship—11:00 a.m.
 Evening Worship—7 p.m.
 Mid-Week Bible Study—Wednesday 7:00 p.m.

MARTIN HILL FREEWILL BAPTIST CHURCH
 Hwy. 30 East—Rev. Curtis Briley, Pastor
 Sunday School—10 a.m.
 Preaching—11 a.m.
 Young Peoples Training—6:30
 Evening Worship—7:00
 Mid-Week Services—Wednesday, 7:00.

EAST MARIETTA BAPTIST CHURCH
 Bro. John Johnson, Pastor
 Sunday School—10 a.m.
 Morning Worship—11 a.m.
 Training Union—6 p.m.
 Evening Worship—7 p.m.
 Prayer Meeting—Wed., 6:30 p.m.

MARIETTA CHURCH OF CHRIST
 G. T. Pharr, Minister
 Sunday Bible School—9:45 a.m.
 Morning Worship—10:45 a.m.
 Evening Worship—6:00 p.m.
 Bible Study—Wednesday at 7:30 p.m.

CAIN'S CHAPEL UNITED PENTECOSTAL CHURCH
 H. L. Hatten, Pastor
 Sunday School—10:00 a.m.
 Morning Worship—11:00 a.m.
 Evening Worship—7:00 p.m.
 Youth Service—Tuesday 7:00 p.m.
 Bible Study—Thursday, 7:00 p.m.

STUTTS CHAPEL CHURCH OF CHRIST
 Lee Cole, Minister
 Sunday Bible Study—9:30 a.m.
 Sunday Morning Worship—10:30 a.m.
 Sunday Evening Song Practice—6:30
 Evening Worship—7:00

BLACKLAND METHODIST CHURCH
 Rev. Huey Wood, Pastor
 Sunday School—1st Sunday 11 a.m.
 2nd, 3rd, and 4th Sunday 10 a.m.
 Morning Worship—1st Sunday 10 a.m.
 2nd Sunday 11 a.m.
 Evening Worship—4th Sunday 7:30 p.m.

JACINTO CHURCH OF CHRIST
 Bro. J. T. Smith, Minister
 Sunday Bible School—9:45 a.m.
 Morning Worship—10:45 a.m.
 Evening Worship—6:30 p.m.
 Mid-Week Bible Study, Wednesday—7:00 p.m.

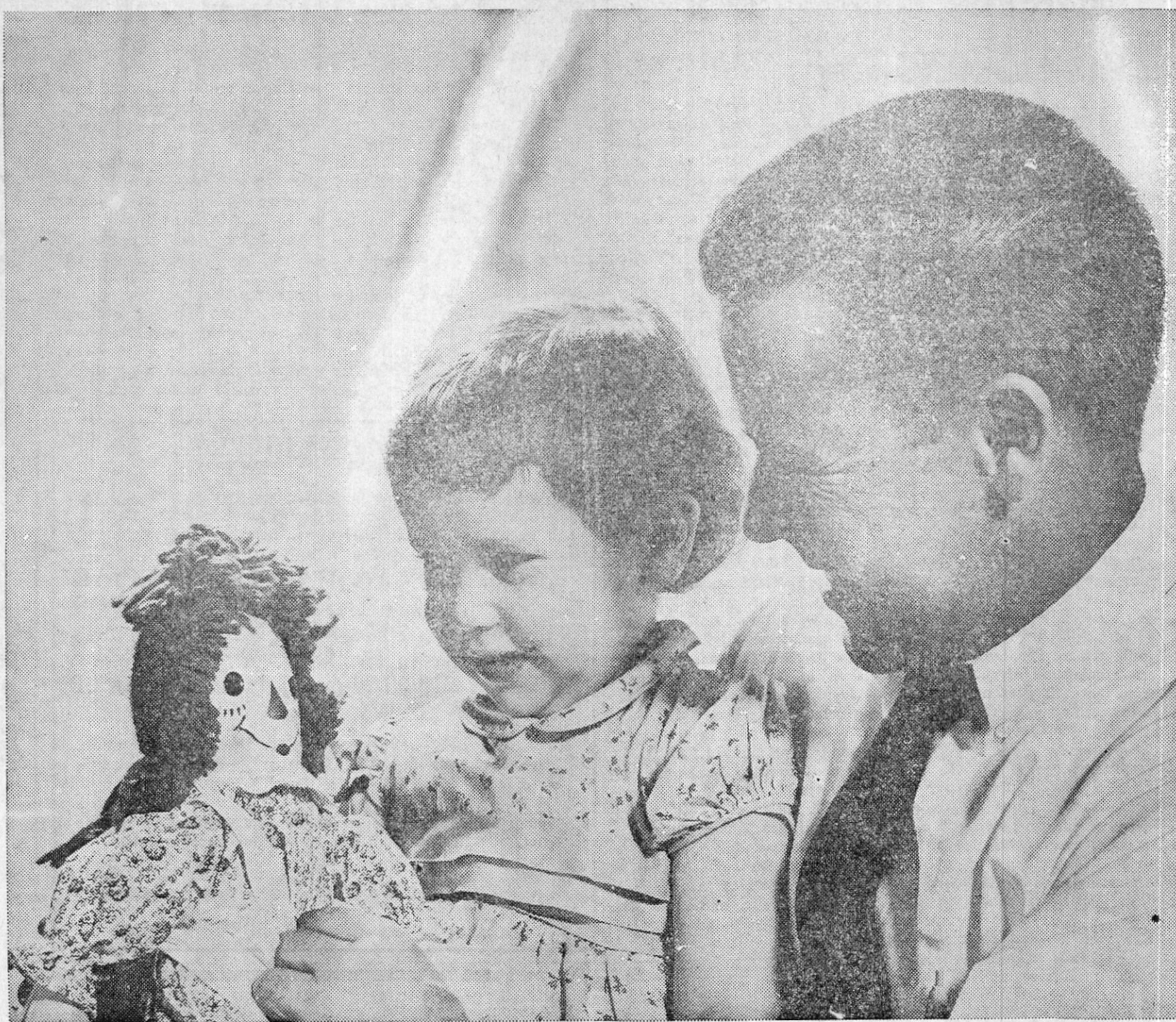

A NOTE OF THANKS



THE CHURCH FOR ALL
 ALL FOR THE CHURCH

The Church is the greatest factor on earth for the building of character and good citizenship. It is a storehouse of spiritual values. Without a strong Church, neither democracy nor civilization can survive. There are four sound reasons why every person should attend services regularly and support the Church. They are: (1) For his own sake. (2) For his children's sake. (3) For the sake of his community and nation. (4) For the sake of the Church itself, which needs his moral and material support. Plan to go to church regularly and read your Bible daily.

My dear wife died a year ago. Now there's just myself and my little daughter Janice. Don't feel sorry for us, though, because we're managing pretty well.

Last year when the blow came, I admit I went to pieces. We'd only lived in the neighborhood for a few weeks, and it's hard to say what would have happened if it hadn't been for our church. Suddenly I was surrounded by friends. The minister came at once with convincing words of comfort that helped me to face life again. His wife alerted other members and they brought meals, laundered clothing, took care of Janice, and ultimately found the wonderful elderly housekeeper we have now.

I had never given much thought to the meaning of Christian fellowship. Today I know that miracles of kindness can result when people unite in following the "perfect pattern" of self-sacrifice and unquestioning love.

Copyright 1966 Keister Advertising Service, Inc., Strasburg, Va.

| | Sunday | Monday | Tuesday | Wednesday | Thursday | Friday | Saturday |
|--|----------|---------|---------|-------------|------------------|---------|------------|
| | John | Acts | Romans | Philippians | II Thessalonians | Hebrews | Revelation |
| | 15:12-16 | 9:26-31 | 12:1-8 | 2:1-8 | 2:13-17 | 2:14-17 | 21:1-4 |

CALVARY BAPTIST CHURCH
 Corner of Main and Broad St.
 Rev. T. F. Grubbs, Pastor

Sunday School—9:55 a.m.
 Morning Worship—11:00 a.m.
 Training Union—6:00 p.m.
 Evening Worship—7:00 p.m.
 Prayer Meeting—Wednesday 7:00 p.m.

JUMPERTOWN CHURCH OF CHRIST
 Sunday Bible School—10:00 a.m.
 Morning Worship—11:00 a.m.
 Bro. Jerry Smith, 1st Sun.; Bro. Oscar Clark, 3rd Sun.

OAK HILL BAPTIST CHURCH
 Rev. John Dugard, Pastor
 Sunday School—10 a.m.; Morning Worship—11 a.m.
 Training Union—7 p.m.; Evening Worship—8 p.m.

LAMB'S CHAPEL CHURCH
 Bro. W. E. Sharp, Pastor
 Sunday School—10 a.m.; Preaching Services: 1st Sunday—11 a.m.; 3rd Saturday night—7 p.m.

MARIETTA METHODIST CHURCH
 Rev. John Millsaps, Pastor
 Sunday School 2nd and 4th Sunday—9:30 a.m.
 Sunday School 1st and 3rd Sunday—10:30 a.m.
 Preaching Services 1st & 3rd Sunday—9:30 a.m.

EAST PRENTISS BAPTIST CHURCH
 Rev. Wallace Pannel, Pastor
 Sunday School—9:30 a.m.
 Preaching 2nd and 4th Sunday—2:00 p.m.
 Preaching 1st and 3rd Sunday—7:00 p.m.

SHADY GROVE METHODIST CHURCH
 Ruth Wood, Pastor
 Preaching on 4th Sunday—10:00 a.m.

TUSCUMBIA BAPTIST CHURCH
 Bro. Billy Hester, Pastor
 Sun. School—10:00 a.m.; Morning Worship—11 a.m.
 Evening Worship—7 p.m.; Training Union—6 p.m.
 Prayer Meeting—Wednesday, 6 p.m.

CROSS ROADS METHODIST CHURCH
 Rev. Huey Wood, Pastor
 1st Sunday—Morning Worship 10:00 a.m.
 2nd Sunday—Evening Worship 7:30 p.m.
 3rd Sunday—Morning Worship—11:00 a.m.
 Sunday Church School, 1st Sunday—11:00 a.m.
 Other Sundays—10:00 a.m.

NEW SITE BAPTIST CHURCH
 New Site—Bro. Joe Hughes, pastor
 Sunday School—10 a.m.
 Worship Service—1st Sunday at 2 p.m.

LITTLE BROWN FREEWILL BAPTIST CHURCH
 Rev. Buford Pierce, pastor
 Sunday School—10 a.m.
 Morning Worship—11 a.m.
 Evening Worship—7 p.m.

GASTON BAPTIST CHURCH
 Rev. W. Lamar Boothe, Pastor
 Sunday School—9:30 a.m.
 Morning Worship—10:30 a.m.
 Training Union—7:00 p.m.
 Evening Worship—8:00 p.m.
 Prayer Meeting—Wednesday 7:30 p.m.

FIRST FREEWILL BAPTIST CHURCH
 North Lake St.—Rev. J. L. Gore, Pastor
 Sunday School—10:00 a.m.
 Morning Worship—11:00 a.m.
 C. T. S.—6:15 p.m.
 Evening Worship—7:00 p.m.
 Prayer Meeting—Wednesday 7:00 p.m.

CHURCH OF GOD
 303 Hatchie St.—Rev. L. E. Pate, Pastor
 Sunday School—10:00 a.m.
 Morning Worship—11:00 a.m.
 Evening Worship—7:00 p.m.
 Prayer Meeting—Wednesday 7:00 p.m.

LIBERTY METHODIST CHURCH
 Hwy. 30 East—Ruth Wood, Pastor
 Morning Worship—9:45 a.m.
 Sunday School—11:00 a.m.
 M. Y. F.—6:30 p.m.

OSBORNE CREEK BAPTIST CHURCH
 Rev. William Irwin, Pastor
 Sunday School—10:00 a.m.
 Morning Worship—11:30 a.m.
 Prayer Meeting—Thursday 6:30 p.m.

CRESTWOOD BAPTIST MISSION
 Rev. William Irwin, Pastor
 Sunday School—10:30 a.m.
 Morning Worship—9:30 a.m.
 Training Union—6:30 p.m.
 Evening Worship—7:30 p.m.
 Prayer Meeting—Wednesday 7:00 p.m.

THRASHER BAPTIST CHURCH
 Rev. Dewey Wallis, Pastor
 Sunday School—9:00 a.m.
 Morning Worship—9:45 a.m. 2nd, 4th and 5th Sundays.
 Evening Worship—6:00 p.m.—2nd, 4th and 5th Sundays.
 Training Union—Sunday 7:00 p.m.

SMITH CHAPEL FREEWILL BAPTIST CHURCH
 Rev. Arthur Dill, pastor
 Sunday School—10:00 a.m.
 Preaching each 1st and 3rd Sunday at 11 a.m.
 Singing on 2nd Sunday afternoon of each month.

MT. PLEASANT COMMUNITY CHURCH
 8 Miles E. of B'ville—Eld. R. J. Townsend, Pastor
 Church Services at 2:00 p.m. on the 1st Sunday.

FIRST UNITED PENTECOSTAL CHURCH
 Robert E. Fourbush, Pastor
 Sunday School—9:45 a.m.
 Morning Worship—11 a.m.
 Youth Services Sunday—6:30 p.m.
 Evangelistic Service Sunday—7:30 p.m.
 Prayer Service—Tuesday 7 p.m.
 Bible Study—Wednesday 7:30 p.m.

WHEELER PRIMITIVE BAPTIST CHURCH
 Elder James R. White, Pastor
 Bible Study—10 a.m.
 Morning Worship—2nd and 4th Sundays 11 a.m.
 Evening Worship—2nd and 4th Sundays 6:30 p.m.
 Fellowship Hour—Wed., before 2nd and 4th Sundays, 7 p.m.

SNOWDOWN CHURCH OF CHRIST
 Jim Archer, Minister
 Sunday Bible School—10:00
 Morning Worship—11:00
 Evening Worship—6:30

MT. OLIVE CHURCH OF GOD
 Three Miles North of Altitude
 Bro. A. L. Marshall, Pastor
 Sat. night, Young People's meeting—7:30 p.m.
 Sunday School—9:45 a.m.
 Morning Worship—11 a.m.
 Evening Worship—6:30 p.m.
 Prayer Meeting—Wednesday at 7:30 p.m.

NEW BETHEL CHURCH OF CHRIST
 Bro. J. T. Smith, 1st Sun.
 2nd & 5th Sun., Bro. Tice; 3rd Sun., Bro. Foster
 Sunday Bible School—9:30
 Morning Worship—10:30

LITTLE CREEK BAPTIST CHURCH
 3 1/2 Miles North of Marietta
 Bro. R. C. Spencer, Pastor
 Sunday School—10 a.m.
 Preaching Services, 1st and 3rd Sunday—11 a.m.
 Evening Worship, 1st and 3rd Sunday—7 p.m.
 Training Union—6:00 p.m.

MT. PISGAH FREEWILL BAPTIST CHURCH
 Rev. W. M. Briley, Pastor
 Sunday School—10 a.m.
 Worship Service—11 a.m. and 6:30 p.m.
 Singing each 4th Sunday—1 p.m.

INFANT OF PRAGUE CATHOLIC CHURCH
 Pastor—Rev. Patrick Tierney
 Masses: Thursday and Friday afternoons, 5:00 p.m.
 Sunday, 9:00 a.m. Confession before each mass.

JUMPERTOWN METHODIST CHURCH
 Rev. Huey Wood, Pastor
 Sunday School—10 a.m., except 3rd Sunday 11 a.m.
 Morning Worship—3rd Sunday 10 a.m.; 4th Sunday 11 a.m.
 Evening Worship—1st Sunday 7:30 p.m.
 M. Y. F. at 6:30 p.m.
 W.S.C.S. 3rd Sunday 7:30 p.m.
 Men's Club 4th Sunday 7:30 p.m.

THRASHER METHODIST CHURCH
 H. W. Lay, Pastor
 Sunday School—10:00 a.m.
 Worship Service—First Sunday, 7:30 p.m.; Third Sunday, 11 a.m.; Fourth Sunday, 9:45 a.m.
 Youth Fellowship—6:30 p.m.

BLYTE CHAPEL METHODIST CHURCH
 Rev. Ervin Dees, Pastor
 Sunday School every Sunday at 10 a.m.
 Morning Worship every 1st Sunday at 11 a.m.
 Evening Worship every 3rd Sunday at 7 p.m.

THIS PAGE IS SPONSORED AND PAID FOR BY THE FOLLOWING:

Billingsley Chevrolet Co.

MasterSon, Inc.

Prentiss County Home Bank

Peoples Bank and Trust Co.

Coca-Cola Bottling Works
 Corinth

Pepsi-Cola

Chittom Milling Co.

North Miss. Savings and Loan

S. and J. Ready Mix

Pierce Repair Shop

Houston Shell Serv. Station

Drug Center

Town Motel

Liberty Cash Grocery

Blue Bell Employees

R. L. Long Ins. Agency

Booneville Steam Laundry
 and Cleaners

Aletha Lodge Nursing Home

Booneville Floral Co.

Dobbins Spur Station

Young's Service Station

G. and W. Cleaners

Goddard Elec. Motor Repair

Farmers & Merchants Bank

M. and H. Food Market

Baldwyn, Miss.

Marine Nunley Get 120-Day Delay

Marine Private Bernard L. Nunley, son of Mr. and Mrs. Bernard R. Nunley of 110 Lafayette Street, Booneville, Mississippi, has been accepted into the United States Marine Corps, 120-day delay enlistment program, which is tailored to high school seniors. The program offers high school seniors an opportunity to enlist in the Marine Corps and finish his high school education prior to beginning recruit training.

Private Nunley will begin recruit training at Parris Island, S. C., following graduation from Booneville High School.

While undergoing recruit training, Pvt. Nunley will be tested for the more than 400 "job-trades" offered by the Marine Corps. He will also be interviewed and screened by the recruit depot's

classification and assignment experts to determine how his skills and knowledge will benefit him and the Marine Corps.

Following recruit training, Pvt. Nunley will have the opportunity to continue his education through the many programs offered every Marine by the Marine Corps Institute, United States Armed Forces Institute and off-duty college courses. The Marine Corps will pay most of the expenses for all of these courses. In addition, Pvt. Nunley will also be trained in a specific job assignment in addition to general military subjects.

GAINS IN THE ECONOMY

Noting that Mississippi's personal income has jumped since 1959 and that manufacturing wages leaped in the past five years while farm income also increased, this is a clear indication that the balance of agriculture with industry pro-



JANICE POOLE

Miss Janice Poole To Wed Bob Swords

Mr. and Mrs. James Wallace Poole of Booneville announce the engagement of their daughter, Janice Quay, to Bobby Sharron Swords, son of Mr. and Mrs. James M. Swords of Aurora, Illinois.

The wedding will be solemnized on the evening of June 4 at the Church of Christ of Booneville with Bro. J. A. Thornton officiating.

Miss Poole's maternal grandparents are Mr. and Mrs. George F. Harris of Belmont, and her paternal grandparents are Mr. John

gram is paying off in increased industrial activity and increased personal income. It also demonstrates that even as industry is making rapid gains, the state's economic mainstay — farming — is still in good shape too.

David Williams To Preach At Frankstown Mission Sunday

Bro. David Williams of the Alpine community will preach at Frankstown Mission Sunday, April 17, at 11 o'clock. He is a great grandson of the late Bro. George Williams, who married the late Esq. Davis' daughter, who was a sister to the late Arthur and Jack Davis.

All the people that can remember Esq. Davis is gone on, but Esq. Davis was the leading legal advisor and educator of his day and maintained an up to date law office at his home near Geeville during his life time. In addition to being a large land owner and civic leader, he had a tanning yard and processed fine leather that was noted for its superior quality. Esq. Davis was the great grandfather of Victor Davis, banker of Baldwin.

This is only an abstract. There could be a book on these fine families.

Bro. David Williams' wife will graduate this year from Blue Mountain College.

If you don't have anything that you are mighty interested in Sunday, come and worship with us.

J. M. Franks

Mr. Swords' maternal grandparents are the late Mr. and Mrs. Henry Gilmer of Parkin, Ark. and his paternal grandparents are Mrs. E. L. Swords and the late Mr. Swords of Ingomar.

Mr. Swords was graduated from East Aurora High School. He attended Northeast Mississippi Junior College and is presently a junior at the University of Mississippi majoring in accounting. He is a member of Phi Beta Lambda.

The couple will continue their education at the University of Mississippi.



MISS SARAH EATON

Miss Sarah Eaton And Gary Hampton To Wed April 29th

Miss Sarah Eaton and Gary Hampton will be married April 29 at 7:30 p.m. in the Macon Road Baptist Church in Memphis.

She is the daughter of Mr. and Mrs. Flake Eaton of the Blackland Community. He is the son of Mr. and Mrs. Frank Hampton of 4395 Macon Road, Memphis, Tennessee.

The bride-elect is a graduate of Wheeler High School and is now employed at Dixie Finance Company in Memphis.

Mr. Hampton is a graduate of Kingsburg High School in Memphis and is now attending Memphis State.

Following the wedding a reception will be held in the fellowship hall of the Macon Road Baptist Church. No invitations are being sent, but friends and relatives of the couple are invited.

News From Frankstown Mission

We are glad to make this statement — recently the people in Booneville, our own county site, gave us or sent us a total of \$281.

Every person we contacted gave us something, except a very, very few. These gifts ranged from \$50 down and there has yet been scarcely any portion of the town worked.

We thank you beyond words for this confidence. Our building program is beyond man, there is no doubt that God will bless and re-

Remember, this is the only retreat or rescue station we have in this county and the Lord loves a cheerful giver.

At this writing we have five guests at our Mission and are in a tremendous building program.

J. M. Franks

For
COLDS
take 666

LINDSEY'S

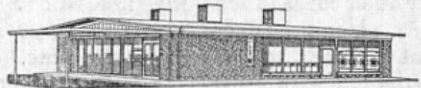

CLOTHING CARE COLUMN

Are you planning on storing your fall and winter clothes this summer? Well, if you do, remember these facts.

DOES YOUR CLEANER . . .

- Clean all clothes before they are stored?
- Store all clothes on hangers?
- Carry full insurance against moths, fire and theft?
- Store all clothes in a special place?
- Assume liability for all stored garments?

Not many cleaners can meet all these provisions, but LINDSEY'S meets every one.

FEEL SAFE and BE SAFE

When you store your fall and winter clothes at . . .

Lindsey's Laundry and Cleaners
LET'S BE CLOTHES FRIENDS.
Phone 728-5651

KEMP'S Super Market

LOWER PRICES - Plus United Stamps For FREE GIFTS
OPEN UNTIL 7:30 EACH NIGHT



| | | |
|---------------------|---------------|----------------|
| FRYERS | Purnell Pride | lb. 29c |
| T-BONE STEAK | | lb. 99c |
| PORK LIVER | | lb. 39c |
| ROUND STEAK | | lb. 89c |

| | | |
|-------------------------|------------|--------------------------------------|
| Cantaloupes | each | 39c |
| APPLES , bag . . | 49c | POTATOES , 10 lbs. 49c |

:- FROZEN FRESH :-

| | | |
|--|-----------------------|------------------|
| ORANGE JUICE , Adams | 12-oz. | 39c |
| POT PIES , Morton, Turkey or Chicken, | 2 for | 43c |
| TISSUE , Puffs, Large Pack | Box | 27c |
| PAPER TOWELS , Kleenex | 2 rolls | 47c |
| AJAX , Laundry Detergent | Giant Box | 69c |
| Cherries | Jack Sprat 303 Cans | 2 for 43c |
| Peaches | Libby's No. 2 1/2 can | 35c |
| Black Eye Peas , Jack Sprat, 303 cans | 2 for | 29c |
| CORN , May-Field | 2 cans | 31c |
| Kraft Salad Bowl | | |
| Salad Dressing | qt. | 45c |
| Cheese , Kraft American | 16 Slices | 53c |



Come down to your Lion station and take advantage of us. It's practically robbery to get china like this for 99¢ a place setting. This is the fine china that's so light and delicate you can see the light through it. So pretty you may want to save it for company, but tough enough to use everyday.

It's at your Lion station, where the Lion Blend Pump delivers five kinds of gasoline. One is exactly right for your car and may save you as much as three cents a gallon.

Drive up to the Lion Blend Pump today. Get the gas that's right for your car . . . and hold us up for some china while you're there.

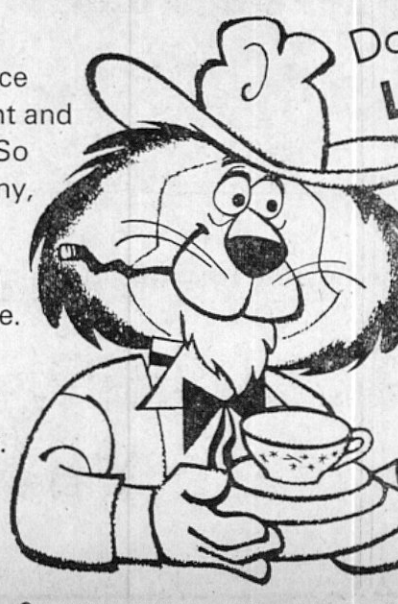

Dollar-wise . . . gasoline-wise . . .
LION-IZE!



United Daughters Of The Confederacy Meet In The Stutts Home Wednesday

The D. T. Beall Chapter United Daughters of the Confederacy held a very memorable meeting in the hospitable home of Mr. and Mrs. L. H. Stutts on Wednesday.

The hostess had brought from her garden the prize flowers for which she is famous. A myriad of iris, narcissus and rare daffodils, arranged in attractive containers and placed about the rooms emphasized the springtime spirit. Assisting Mrs. Stutts in serving a delicious salad plate were Mrs. L. C. West and Mrs. Allie Miller Isbell, joint co-hostesses.

Following the social hour Mrs. Clarence Chase, president, held a short business meeting. A Pledge of Allegiance to the United States Flag and a salute to the Confederate flag were led by Mrs. L. L. Downs.

The ritual, which is a prayer expressing the vows of loyalty to the sacred principles dear to the Southern people and an expression of homage to the gallant Confederate soldiers was recited by the members. An expression of Thanksgiving for the nobleness of Southern history was expressed.

The objective of the United Daughters of the Confederacy is to keep alive the act of the patriots during the War Between the States.

Mrs. Clarence Chase presented a study of the February 1865 raid on Richmond, then the capital of the Confederacy. She pointed out that the four objectives of the Northern army was to blockade the Eastern seaports to prevent the South from trading cotton and other products to her European sympathizers to capture and control

the Mississippi river from the port of New Orleans, thereby splitting the Confederacy in two and lastly, the attack and laying waste the land, thereby forcing the South to surrender after the capture of Richmond.

Mrs. Chase said that after the Battle of Bull Run or Manassas the North decided the war was serious and more than a series of civil riots. She also realized the South had some able military leadership and an army of fighting men. The North realized that she would have to change her attitude toward the whole situation and perfect her strategy.

Historians are agreed that there was a lack of agreement among the Northern generals and that this no doubt was clearly shown in the efforts made to capture the capital of the Confederacy.

President Lincoln, according to Mrs. Chase, was anxious at this time to bring the war to a close and his idea was to have his amnesty proclamation, which is a blanked executive which would pardon a large class of people for committed offences, distributed behind the Confederate lines so the soldier as well as the President of the Confederacy and his cabinet would be assured that there would be no punishment of the Southerners if they would concede defeat.

The President commissioned General Judson Kilpatrick to march against Richmond and distribute the proclamation. General Meade had charge of the Northern troops in the area while Birney and Custer cavalry troop were to attack from the north of the Capital which President Jefferson Davis

and his cabinet occupied.

Mrs. Chase said General Kilpatrick in his march to the city destroyed railroads and bridges in his wake. He was later to be joined by Colonel Dahlgren with Captain Mitchell under his command. Instead of freeing the Northern prisoners held in Richmond the later two officers spent their time in wrecking destruction to the country side. The result was failure in the campaign and in a skirmish with the Confederate Captain Fox Colonel Dahlgren was killed and his troops captured.

Mrs. Chase said that the significant thing about the siege was that on the body of the Colonel Dahlgren were two papers, one which he had signed and addressed to his troop which said they would capture the traitor Jeff Davis and his rebel crew, lay waste to the hateful city and put an end to the war. Also on his person were copies of President Lincoln's amnesty proclamation.

Mrs. Chase said that General Meade and Kilpatrick denied that Colonel Dahlgren was not acting under orders of the United States government or his superior officers. General Meade replied when General Robert E. Lee demanded an explanation that they did not authorize sanction or approve burning the city of Richmond, the killing of Mr. Davis and his cabinet, nor any other act not required by military necessity and in accordance with the usage of war.

In concluding, Mrs. Chase stated that there was no doubt that some of the Northern leaders did not agree to the ruthless tactics used in the march on Richmond or the other campaigns that followed later in the war. She also pointed out that there were others who

Happenings At The First Baptist Church

The Easter Cantata, "Hallelujah, What A Saviour!" presented at the First Baptist Church on last Sunday evening to a full attendance, was highly successful.

On Sunday, April 17, the First Baptist Church is planning "Men's Day". All of the men of the church will be recognized Sunday morning and Sunday evening. Sunday evening at the worship service the dynamic color film "No Time to Rait", will be shown. Mr. John Vassar, Sr. will give a free testimony of the Gideons. The Gideon Society places Bibles in all hotels, motels, schools, and hospitals in the United States and overseas.

Bro. Billy Roby will be leaving after services on Sunday morning. He will be away in a revival service in Lynch, Ky., April 18 through the 24th.

Youth Week, April 24 through May 1 will be observed at the First Baptist Church. At this time an outstanding religious drama "The Black Sheep", a highly stirring drama, depicting the day in which we live will be presented by the young people.

The oxpecker, an African bird, lands on cattle and other large animals to feed on the steeds' parasites.

joined with General Sherman who said, "War was hell and he intended to use any method to end it."

The members of the D. T. Beall chapter felt deeply their appreciation of the people of the South who suffered the hardships and privation to preserve the tradition that was the true principal of the Southern people.



W. E. White Has Hobby Of Knitting

W. E. White, Commander of the American Legion, Levi B. Morton Post No. 123, has renewed a hobby he had 38 years ago — knitting.

He is knitting stoles for each of his five daughters. Thirty-eight years ago he made two of them.

Using a board with a slot in the center and 136 nails, he "knits" the stoles, using 1,000 yards of yarn. It takes about 10 days and

Isaac M. Tennison Dies Suddenly Sunday

Funeral services for Mr. Isaac Marion Tennison of Rt. 5, Booneville were conducted Monday afternoon at Little Brown Baptist Church. Burial was in the adjoining cemetery with McMillan Funeral Directors in charge.

Mr. Tennison died suddenly at his home about 1 a.m. Sunday. He was a member of the Baptist Church and a retired farmer. He was 74.

He leaves his wife, Mrs. Lois Crowder Tennison; two sons, J. W. Tennison of Booneville and Coleman Tennison of Waukegan, Ill.; five daughters, Mrs. Novalee Grimes of Booneville, Miss Edna Tennison of Waukegan, Ill., Mrs. Reba Barton of Clarksdale, Miss, Mrs. Vernice Bishop and Mrs. Sybil Southern of Booneville; four brothers, Rufus Tennison, Elmer Tennison and Rollin Tennison of Booneville and Ralph Tennison of Marietta; two sisters, Mrs. Mandy South of Paden and Mrs. Alma Armstrong of Booneville; seven grandchildren and one great grandchild.

Only about 6 per cent of grapes grown are used to make raisins.

The finished project is very attractive.

The first one he finished during this renewed interest went to Mrs. Charles Cunningham, Route 2, Paden. The one he has just completed, pictured above, is for Mrs. J. G. Butler of Memphis.

He also plans to make one for Mrs. Rex E. Butler, Memphis; Mrs. James G. McCoy, Booneville; and Mrs. R. K. Thomason, Holly Springs.

Local Pilots Club Members To Attend District Convention

The Pilot Club of Booneville will join members of 34 Pilot Clubs throughout Louisiana and Mississippi at the District Convention in New Orleans, La., at the Monteleone Hotel on April 29, 30 and May 1. Serving as delegates and representing the Booneville Club will be Mrs. J. Cliff Michael, president-elect; Mrs. Hubert McDaniel, first vice president-elect; and Mrs. Oswald Pounds, District III chairman of the Coordinating Committee for 1966-67. Alternate delegates are Mrs. L. W. Peeler, Mrs. Carroll Yarber and Miss Earlene Woods.

The membership of Pilot, a non-profit classified service organization, consists of executive and professional women representatives of the business, professional, industrial and institutional interests of their communities.

According to a statement by Mrs. Clifford Kizer, president of the Pilot Club of Booneville, the aims of Pilot are to encourage high ethical standards among business and professional women; to promote active participation in movements which will tend to improve the civic, social, industrial, and commercial welfare of the community; to inculcate the ideal of service as the basis of all worthy enterprise; and, to develop friendship as a means of broadening opportunity for service.

Although Japan is known for cherry trees, the country does not produce many cherries. The trees are of the flowering variety and do not produce fruit.

Singing Convention Sat. Night And Sun. At Courthouse Here

The Prentiss County Spring Singing Convention will convene at the Courthouse Saturday night and Sunday, April 16 and 17. The singing will begin Saturday night at 7 p.m. and Sunday at 10 a.m.

Singers are expected from Alabama, Tennessee and Arkansas along with the local talent. Everyone has a special invitation to come out and help make this the best singing ever. The officers are J. A. Champion, president; Joe Moss, vice-president; and Mrs. Gladys Steele, secretary.

Mule Pulling And Grand Opening At Prentiss Saddle Club

The Prentiss County Saddle Club announces the coming events: Thursday, April 14, at 7:00, monthly meeting at the Pisgah School House. Discussion will be about the horse and mule pulling Saturday night, April 16, at the club arena. Starting time will be 8 p.m. and admission will be 50 cents. Everyone is urged to come.

All contestants, please weigh your teams at the Jumpstown Gin before coming to the arena.

Next on the agenda is the Grand Opening Sunday afternoon at 2 o'clock. Refreshments and entertainment will be furnished by the club. First, second and third place trophy buckles will be presented in five classes.

No one wants to miss any of this, so mark your calendar April 14th, 16th and 17th. Big days for the Prentiss County Saddle Club. Don't forget it.

P.C.S.C. Reporter

THIS IS YOUR SALE!

HATS

All Flowered Hats 1/2 Price
One Group Straw Hats 1/2 Price
One Group of Hats 1/3 Off

DRESSES

1 Rack Carlye Dresses Reduced
1 Rack of Dresses 1/3 Off
1 Rack of Dresses 1/2 Price

SUITS

One Group Of Spring Suits
1/3 Off

One Group Of SWIMWEAR REDUCED
One Rack Of SPORTSWEAR 1/2 PRICE

School JACKETS
1/2 Price
SLEEP BRAS
1/2 Price

One Table Of BLOUSES

Drastically Reduced

Big Bargains!

Patrick's

THANKS FOR VISITING US!



Senator Jim Dean, second from right, and a group of Mississippi Legislators are being greeted as they arrived at Northeast Mississippi Junior College on a tour, Friday, of Northeast Mississippi. Fourth row, right, is Representative Charlie McCoy. Miss Hospitality, Miss Carol Vail, is shown standing beside Senator Dean.



Lt. Governor Carrol Gartin makes a few brief remarks to the large group of Legislators and local people attending Friday's meeting. Left to right are, President of NEMJC, Harold White; Miss Hospitality, Carol Vail; Lt. Gov. Gartin and Mayor Marion W. Smith.



A group of Legislators are shown in the NEMJC Cafeteria after they had been served refreshments.

The PEOPLE of Prentiss County and the PEOPLE at The Peoples Bank and Trust Co. appreciate the visit of Lt. Gov. Carrol Gartin and the Mississippi Legislators, we know you were pleased with the progress we're making in Northeast Mississippi and we hope you'll visit us again.



The Peoples Bank & Trust Co.

Member Federal Deposit Insurance Corporation

Next to diamonds, corundum is the hardest known mineral.

"LOOK" FREE HELMET

With Purchase Of Any New Cycle
During The Month Of April.

HONDA of CORINTH

45 and 72 Junction
Phone 286-8050
Corinth, Miss.

CONCRETE
Ready Mixed

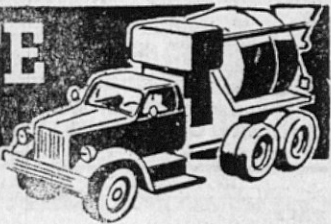

**HELPS YOU
START WITH
THE RIGHT
FOUNDATION!**

Whatever your building project, you want a smooth, strong foundation for it. The way to get it is with quick, easy-to-use ready mixed concrete. Let us deliver the concrete mix you want, ready to pour, right to your site. Call for estimate.

S & J Ready Mix

PHONE 728-5652 —

Rites Held For Mike Loveless

Services for Michael (Mike) Vardaman Loveless, 17-year-old son of Mr. and Mrs. Vardaman Loveless, were held Saturday, April 9th at 2 o'clock at the Gaston Baptist Church.

He died at the Le Bonheur Hospital in Memphis on Thursday, April 7th at 3:10 p.m. after being in ill health for a year.

Brother Lamar Boothe officiated at the services and burial was in the Oak Lawn Memorial Park under the direction of McMillan Funeral Home.

Mike was a popular student at Booneville High School where he was a senior.

He leaves one brother, Mark Todd Loveless and one sister, Nancy Loveless.

Rites Held Thursday For Mrs. Amanda Jane Taylor

Funeral services for Mrs. Amanda Jane Taylor of Tusculum, Ala., were conducted Thursday afternoon in the chapel of Deaton's Funeral Home in Belmont. Burial was in Morris Cemetery with McMillan Funeral Directors in charge.

Mrs. Taylor passed away Wednesday, April 6, at 2:40 p.m. in Kelly's Nursing Home in Tusculum, Ala. after an illness of two months. She was a member of the Missionary Baptist Church. She was 95.

She leaves two sons, Luther V. Taylor and Alvie M. Taylor of Belmont; two daughters, Mrs. Annie M. Savage of Tuscaloosa, Ala., and Mrs. Agnes Newlin of Illinois; a sister, Mrs. Bell Mitchell of Tusculum, Ala.; 24 grandchildren; 66 great grandchildren and 50 great great grandchildren.

Item says Harry Truman doesn't smoke. But frequently his words do.



Just Call...
728-5591
We'll Be There

G & W CLEANERS

COUNTY AGENT NOTES

CLOR SMITH, County Agent

FERTILIZER PLACEMENT

Lots of you are using more and higher rates of fertilizer now than ever before. This is good business as costs of fertilizer have increased less than other production items.

But, when higher rates of fertilizer are used, management of the crop and placement of the fertilizer become even more important. Place the fertilizer so that it will not injure the seeds or seedlings.

For band fertilization, the fertilizer should be placed at least three inches to the side and three inches below the seed depth.

When applying mixed fertilizer and anhydrous ammonia at the same time with the same equipment, be sure that you have the anhydrous and mixed fertilizer at least two inches apart. This means that at least two inches of soil should separate the two kinds. On sandy to medium textured soil, you may need more separation.

LAWNMOWER SAFETY

With grass cutting season fast approaching, it is time to make sure that the power mower cuts grass and not us this year. First of all, clean up the yard. Make sure that no rocks, bones, cans, glass or other debris are in the way. Check the mower carefully and make sure that it is in good mechanical condition.

If your mower is electric make sure the cord and all connections are in good shape. Frayed cords can give a serious shock.

GARDEN BUG CONTROL

Aphids or plant lice are now present on most growing garden vegetables. Get out your sprayer or dust gun and make at least two applications of malathion or other recommended material for control of these soft-bodied, sucking insects. Be sure to hit the insects with the spray or dust as it must make contact to kill them. Make the applications five to seven days apart. It is also a good idea to treat row tops for control of cutworms at planting time. Use toxaphene, sevin or other recommended material as spray or dust.

BITTERWEED CONTROL

You can spray pastures now for bitterweed control using 2, 4-D. The material will give pre-emergence controls as the plants that come up will be killed for several weeks following spray.

Do not graze dairy cattle on the

area for seven days following application of 2, 4-D.

Wheeler Extension Club Has Meeting

Members of the Wheeler Extension Club met in the home of Mrs. Odie Wesson, April 6 at 2 p.m.

After the call to order by the president, the group repeated the Extension Homemaker Pledge, followed by singing the Home Extension Club song. Devotional was given by Mrs. Wesson, taken from John 14. Roll call by Mrs. Claude Keeton and minutes by Mrs. Bill Strange.

Business consisted of further plans for the dress revue, and a treasurer's report on the fund raising project. Mrs. Bill Strange reported on the number of grates which the members had sold and how much was now in the treasury. The demonstration was given by Mrs. Willie Moore, who attended Training Day at the Extension office. The demonstration entitled "Clothing Construction," included putting in zippers, sleeves, collars and belts. It showed each member how much easier it is to construct a garment using the modern method and how a garment is made to give it that hand-made look, instead of the home-made look.

Mrs. Wesson, assisted by Mrs. Strange, served refreshments. The May meeting will be in the home of Mrs. Odie Carter.

Attend Funeral

Among those from out of town attending the funeral of Mrs. Herman Boren on March 27 were Mr. and Mrs. Jack Mick and daughter, Bobby and Junior Dobson of Clayton, N. J., Mrs. Kate Boren and Gene of Glassboro, N. J., Mrs. C. S. McDonald and Junior Boren of Memphis, Mr. and Mrs. Roy Lee Boren and family of Memphis, Mr. Vernon Boren and sons of Tampa, Fla., Mrs. Estelle Mastroni and son of Glassboro, N. J.



San Antonio, Tex.— Airman Jerry W. Barnes, son of Mr. and Mrs. James A. Barnes of Route 2 Booneville, Miss., has been selected for training at Sheppard AFB, Tex., as an Air force aircraft maintenance specialist. The airman, a 1965 graduate of Wheeler High School, recently completed basic training at Lackland AFB, Tex.

OUR FARM INCOME

This year offers a good beginning for a program to increase the farm value of Mississippi's agricultural production. Our state's farm production in 1964 was valued at \$926 million. Substantial income gains can come from boosting

yields and lowering production costs, leaders believe, plus expansion in some farm enterprises. Production goals are set for each of the main farm enterprises with greatest opportunities in soybeans, poultry and eggs, horticultural crops and forestry. Nationally, agricultural experts are predicting that 1966 will be a good farming year. Cash income from livestock and livestock products are likely to go higher. Dairy output is expected to climb.

Measure of Mississippi's progress...

telephone growth since 1940.

From 82,870 phones in use to 574,000 today.

\$1.9 million payroll, now \$26.9 million a year.

Telephone investment, from \$19 to \$260 million...

And record \$41.5 million expansion underway

to add new equipment and new phones,
(10,500 of them in rural homes)

in every area of Mississippi.

(Each new phone connects to 91 million others... makes yours more valuable, too)



Southern Bell

Don't just give him breakfast.

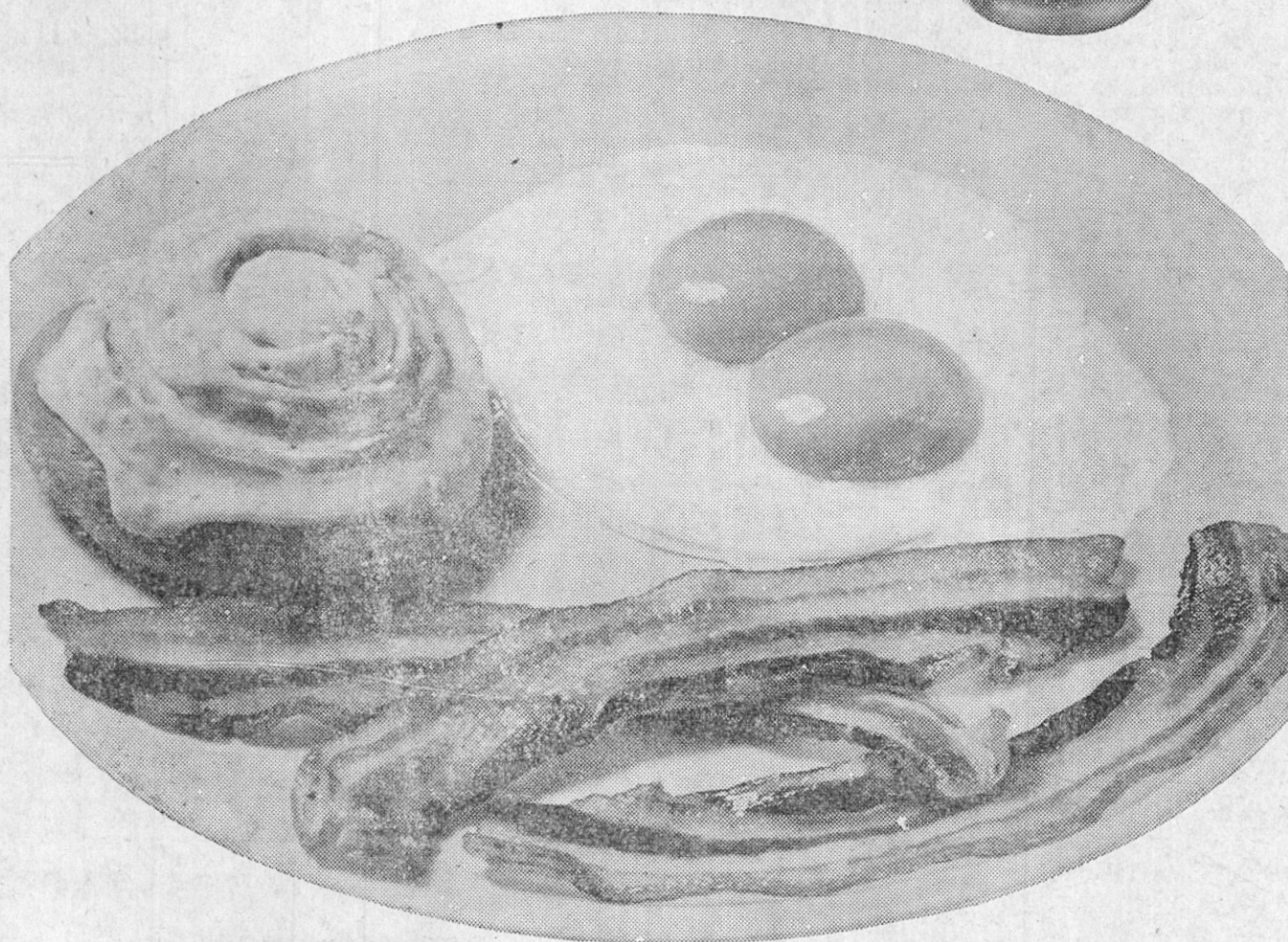

Give him a Bacon & Bakin' breakfast.

Just take a whiff.
The warm smell of Bacon & Bakin'.
Ahhh. Delicious Bryan Bacon. Lean, sizzling, crisp.
Ahhh. Pillsbury Orange Danish.
Home-baked from Poppin' Fresh Dough.
How long has it been since you had Bacon & Bakin'?

That's too long.



In the dairy case.

DOUBLE DIVIDEND: Elegance by Caprice. Price by Chevrolet.

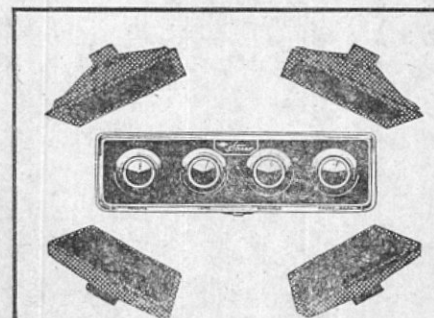

SURROUND YOURSELF WITH MUSIC
Add AM/FM Multiplex Stereo radio. Like traveling with your own orchestra. Four speakers. Solid state for "instant music."

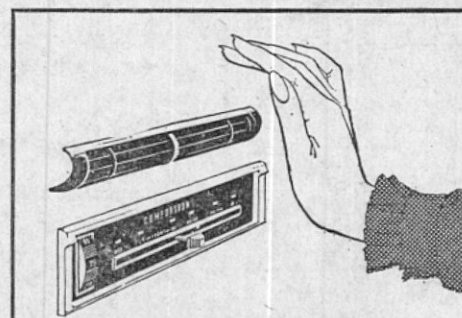

AUTOMATIC HEATING, COOLING
Comforton even wrings moisture from humid air. Order it and set the thermostat on a "Bermuda" climate all year round.

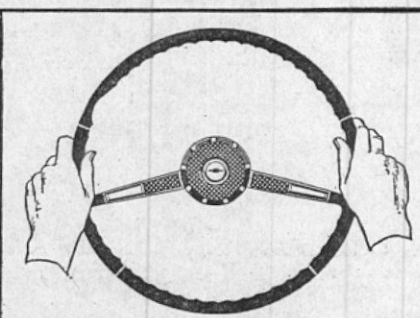

SELECT YOUR DRIVING POSITION
Tilt-telescopic steering wheel, you can order, adjusts up, down, in and out. And you get in and out without crouching.

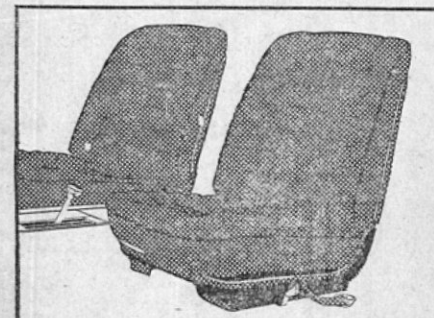

GO WITH SPORTS-CAR FLAIR
Order Strato-bucket seats with smart center console in Caprice Custom Coupe, or add Strato-back seat with center armrest.

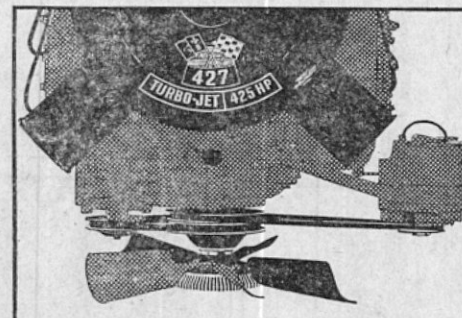

ASK FOR TURBO-JET V8 POWER
There's up to 427 cubic inches of quiet authority on order for leveling steep grades — with plenty of reserve for safe passing.



EIGHT FEATURES NOW STANDARD FOR YOUR ADDED SAFETY, including seat belts front and rear, padded instrument panel, padded sun visors, outside mirror (use it always before passing).

**CHEVROLET
DOUBLE
DIVIDEND DAYS!**
NO. 1 BUYS • NO. 1 CARS
Now at your Chevrolet dealer's



'66 Caprice Custom Coupe.

All kinds of good buys all in one place... at your Chevrolet dealer's: Chevrolet • Chevelle • Chevy II • Corvair • Corvette

BILLINGSLEY CHEVROLET COMPANY

Phone 728-4462

Booneville, Miss.

IT'S ALL IN THE WANT ADS

BUY • SELL • HELP WANTED • EMPLOYMENT • LOST AND FOUND • FOR HIRE • BUY • FOR HIRE •

FOR SALE

FOR SALE: 20% discount on all permanent flowers. Duckworth Rexall Drugs. 3-2c

FOR SALE: 1959 Rambler in good condition. No rust. If interested call 728-5453. 3-tfc

FOR SALE: New, used and rebuilt pianos. Pate's Television and Appliance Co. Phone 728-5959. 3-tfc

FOR SALE: Various sizes of reconditioned bicycles. Cash or trade. C. R. Higginson, Phone 728-6462. 3-4p

USED FORD BACKHOES: One 1961 Ford 1801 Industrial Tractor with 14' Hoe, 3000-lb. Loader, \$3,500. One 1962 Fordson Major Deisel with 14' Hoe, 3000-lb. Loader \$3,950. These are used, but in good condition. Call collect 286-2981, Corinth Equipment Co., Corinth, Miss. 3-tfc

COTTON FARMERS: Don't poison that cotton until about square stage. Get RING AROUND COTTON SEED in your favorite variety. It has the insecticide on the seed and also has soil treater on the seed. Caver Seed and Fertilizer Co. 3-3c

FOR SALE: 1965 Mustang, 289 cu. in. motor, air conditioned, 20,000 actual miles. Will sell cheap. Call 728-6798 after 3 p.m. 3-2c

JUST RECEIVED truck load of clean used Frigidaire Refrigerators. Excellent condition. While they last only \$29.95. Dixie - The Furniture Supermarket, Highway 45 North. 2-tfc

FOR SALE—John Deere tractor. May be seen at the home of R. C. Stevenson in the Tuscumbia Community, Booneville, Rt. 1. 2-2tp

FOR SALE — Walk-In Cooler, 8 x 10, factory built, well insulated, lined with iron inside and out. A Bargain. Brown Plumbing & Electrical Supply Company, Phone 728-5848. 51-tfc

DON'T STOP, START! If your drain is about to stop, start it with Brown's Drain Pipe Solvent. It can be purchased at Gordon McGee's Grocery, Liberty Cash Grocery, Mitchell Grocery, Dixie Dandy, McCoy Grocery, Wheeler, Miss., Galloway Food Mart, Sunflower Food Store and Bonds Plumbing and Drilling. 1-tfc

— SEE US FOR —
CUSTOM-MADE DRAPERIES
LARGE SELECTION OF BEAUTIFUL MATERIAL

The Booneville CLOTH SHOP
HAZEL BROWNING
42-tfc

FOR SALE — Ferguson Tractor with seven pieces of equipment. See J. P. Guin, Route 2, Booneville. 49-tfc

FOR SALE: Electric range and refrigerator, in good condition. See Mrs. W. W. Finch or Bill White. Phone 728-4456. 46-tfc

We repair guns, small appliances and most any type item at Prentiss Hardware Co. 42-tfc

For Sale. Brand new TV, Radio, Stereo Combination for only \$299.95 with trade. Pate's Furniture and Appliance, First Street, phone 728-5959. 42-tfc

FOR WATCHES DIAMONDS, JEWELRY and the best in town, go to Smith Goddard's Jewelry. "If you don't know diamonds or jewelry, the best thing for you is to know a jeweler you can trust." We give S&H Green Stamps. Customer Satisfaction Guaranteed. 7-tfc

We repair and make old saddles look like new. Prentiss Hardware Co. 42-tfc

HOGMEN — Don't take chances, vaccinate your hogs at 7 weeks of age for Cholera and Erysipelas. See us today for all your livestock vaccines. Chittom Milling Co. 3-tfc

Thinking About Buying A New Car or Truck?
Think About Buying The Car or Truck That Gives You 5 Years, 50,000 Miles Warranty!
CHRYSLER DODGE PLYMOUTH WALDEN MOTOR CO.
29-tfc

GORDON RHODES BARGAIN STORE

— • —
LOWEST PRICES IN TOWN!!

— • —
GUNS, AMMO, SHOES, CLOTHING, HARDWARE, LADIES READY TO WEAR, CAMPING EQUIPMENT, FISHING GEAR, WATCHES, JEWELRY, ARMY SURPLUS, LINOLEUM, RUGS, BEDDING, TOYS, NOVELTIES, Etc.

Open Monday through Saturday, 7 A.M. to 7 P.M. 41-tfc

FOR SALE: Esso, Esso Extra and Uniflow Motor Oils. Dobbins Service Sta., Phone 728-4861. 3-tfc

FOR SALE: Used TV's reasonable. New TV antennas installed. We carry the Channel Master and Pico line of TV Antennas. See us today. City T. V. Service. Call 728-5875. 51-tfc

ROYAL TYPEWRITERS and Victor Business Machines. Authorized sales and service. Durr's Office Supply, 405 Cruise St., Corinth, Miss. 16-tfc

FOR SALE: Air condition filters, all sizes. Brown Plumbing and Electrical Supply Co. 4-tfc

FOR SALE: Kerosene, tractor fuel and diesel fuel for non-highway use. Dobbins Service Sta. 11-tfc

You Will Find
Just the RIGHT SIZE Shoe for that boy or girl at—
GRAY'S
Widths A to D. All sizes.

It's so important for your children's feet to be fitted correctly.

We Now Feature FLORSHEIM SHOES
— • —
Booneville's Largest Selection of Better Shoes
— • —
FELDMAN'S
52-tfc

ANNOUNCEMENTS

COTTON SEED delinted, cleaned and treated. W. T. Barnett. 2-3c

FOR YOUR house painting, roof painting, or tar coating—all work contracted reasonable rates, see or call Leonard Nipper. Call 728-6903. No. 2. 4-tfc

NOW OPEN—Dress and Fashion Shop, also Beauty Shop. Dress Shop open each week day at 3:30 p.m. and all day on Saturday. Come by and check our bargains. Owned and operated by Mrs. Gerald Michael, Jumbertown, Miss. 1-tfc

NOTICE — Would you like to re-do your kitchen? It can be done under a home improvement plan. Built-in stoves, dishwashers and their repairs may be done under a new five year, up to \$5,000 payment plan. For more details contact the Brown Plumbing and Electric Supply Co. 48-tfc

PUBLIC SEED CLEANING SERVICE — We are now cleaning soybeans for the public. Call us for appointment. Tel. 728-5621. Brown Seed & Implement Co. 47-tfc

\$100.00 FREE \$100.00
To the first farmer that can find a better livestock feeding program than WATKINS. To collect see Loyd Rinehart. 43-tfc

LUZIER COSMETICS
I am now taking orders for Luzier Cosmetics, come by to see me.
Hazel Browning, Phone 728-5590 43-tfc

PLUMBING AND ELECTRICAL WORK. Dependable service. Reasonable rates. H. W. (Pop) Garner. Phone Day 728-5905; Night phones 728-4078 or 728-4839. 47-tfc

PRENTISS FLOORING—Floor laying, repairing, sanding and finishing. Distinctive floors, old as well as new. Office phone, 728-4661; Jim Moore, home phone, Rienzi 462-5210. 7-tfc

USED REFRIGERATORS, ranges and other appliances at money-saving low prices. We also rent refrigerators. John H. Price, Masonic Building. 26-tfc

MOVING
Local or Long Distance
MORGAN
Moving Service
117 BREWER STREET
BOONEVILLE
Call after 5 p.m., 728-4124 31-tfc

Do You Want To Buy A Home?
We have several nice homes reasonably priced with easy financing.

Do You Want To Sell?
We will buy your property for cash.

Do You Want To Trade?
We like to trade.

FRANKS INVESTMENT COMPANY
LOANS — REAL ESTATE — INSURANCE
44 COLLEGE STREET — TEL. 728-4495

FOR RENT

FOR SALE OR RENT: Two-bedroom house on 7th Street. See or call Smith Goddard, 728-5784 or 728-4365. 3-tfc

FOR RENT: Two-bedroom house trailer in city. Phone 728-5422 or 728-5881. 3-tfc

FOR RENT: One bedroom, living room, kitchen, private bath, hot and cold water. Garden if wanted. \$35.00 a month. Located at 589 Marjetta Street. Call 728-5467 or 728-6487. 3-1p

FOR RENT—3 bedroom house with large living room at 210 Smith St. Call 728-4056 or 728-4074 after 4 p.m. 2-2c

FOR RENT—Large house, 4 bedrooms, 2 baths, with hot water. Across from G. and W. Cleaners. Mrs. Roy Martin. 2-2c

FOR RENT — One bedroom house, hot and cold water, gas heat, 4 miles west Highway 4. Phone 728-5148. Doug Michael. 52-tfc

FOR RENT: House with running water and garden, near Tusculum School. \$20.00 a month. See Harmon Breedlove. 40-tfc

FOR RENT: 2 houses, located 2 1/2 miles East of Booneville on Hwy. 30. See or call Mrs. O. C. Hare, phone 728-4777. 1-tfc

REAL ESTATE

FOR SALE: 3 bedroom frame house, large lot. Pay low equity and assume loan. Felker Street, call 728-5418 after 5 p.m. 3-3p

FOR SALE: 56-acre farm, new 3 bedroom brick home. Total electric, built-in oven and range, two barns, one tenant house, John Deere tractor and tools. Good land, fenced and cross fenced. See or call Pat Davidson, 728-4587. 3-tfc

FOR SALE—3-bedroom house with two baths, located on Highway 45 South. Will have to see to appreciate. See or call Emmitt Caldwell, phone 728-4285. 2-tfc

FOR SALE—3-bedroom house at 108 Colonial Drive, \$7500.00. See or call Kermit Jones. 2-tfc

FOR SALE: 2-Bedroom house, 200 feet outside city limits, on Jacinto Road. Phone 728-9049 day, and 728-6542 at night, or see Will George. 1-tfc

FOR SALE—1 1/2 acres and small house, just outside city limits. Price \$2,700. See Mrs. Leon Jones at 204 Hotel St. 1-8c

REAL ESTATE

New 3 bedroom, BV, tile bath, FHA 97% loan, Shinnail Heights.

New 3 bedroom frame, tile bath, FHA financing, small payment. 4 bedroom, 2 baths, den, plenty of room on Third Street. Small down payment, no closing cost. Redone in and out.

3 bedroom frame, Wheeler subdivision, FHA financing, no closing cost. Pay prepaid items. Refinished in and out.

3 bedroom frame on King Street, FHA appraised, or will sell for a low cash price.

FHA financing, neat as a pin. 2 bedroom, den, 1/2 basement, 10 acres land, just off pavement, about 2 1/2 miles on Jacinto Road.

3 bedroom, brick, den, garage, central heat and air, FHA financing, located on Old Highway 45, near college.

3 bedroom, brick, about 3 years old, near new Junior High. Like new.

45 acres land just west of Booneville, crop land, pasture, orchard, just off paved road.

I have several other houses, new and old, mostly 3 bedrooms for builders of nice homes.

FOR HOMES SEE
Theron S. Pounds
REAL ESTATE
202 Main St. — Phone 728-4173 1-tfc

FOR SALE — The C. C. Tennison place in Hill's Chapel community. 5 acres, two bedroom, bath, kitchen and dining room. Contact Franks Investment Co., tel. 728-4494 or Mrs. Tennison 728-4539. tfc

FOR SALE—3 bedroom house and one acre of land. Located five miles South of Booneville on Marietta Road. See Andrew Allen, Rt. 4, Booneville. 1-4tp

MEMPHIS PROPERTY FOR SALE
Lovely 2-bedroom brick veneer at 1243 Will Scarlet Road. On corner lot one block from grammar school and two blocks from junior high. No money down. Quality and assume new FHA loan. See or call Herschel Presley, 728-5441. XX

FOR SALE — 16 acres and 4 room house, hot and cold water, bath partly finished. Stock pond and good barn, close to Blackland Store, see Hoyt Flemings. 52-tfc

FOR SALE—30 acres of good land, with 4-room house. Land suitable for farming or pasture. Located in Oak Hill Community. Call or see H. L. Brinkley, phone 728-6125. 52-tfc

FOR SALE: New 3-bedroom house on Felker St. Good size lot. Small closing cost. Glen Smith, phone 728-5740. 50-tfc

FOR SALE: New brick home, near completion, in scenic West Hill Subdivision. 3 bedroom, 2 baths, large basement, double carport. See v call Bill Moore, 728-5670. 46-tfc

HOUSE FOR SALE: On Brewer Street, brick veneer, 4 bedroom, 2 bath, living room, large den and kitchen, double car garage, large basement, FHA financing available. See Eston Stevens after 5 o'clock or call 728-4407. 30-tfc

REAL ESTATE

160 acres timberland east of Altitude. Excellent growth of young pine and one of the finest stands of hardwood in the county that can be purchased. Several hundred thousand feet of merchantable timber can be cut now. Some terms to responsible buyer. \$60 per acre. One half minerals.

55 acres with house and barn only 4 miles west of Booneville. Just a little over half mile from blacktop. Half mile frontage on good gravel road. Cotton allotment, excellent hay and pasture land. Farms this size are hard to find close to town. Priced to sell at \$7500.00.

House for sale on Brewer Street. One of the nicest lots on Brewer Street. FHA insured loan for qualified buyers.

Three bedrooms, living room, dining room, kitchen, large den, bath, 209 Fifth Street (Foster Park). Very near High School. Quiet, attractive neighborhood. Appraised value \$10,000, selling price \$8,950. Mighty little cash required for down payment and closing.

Two bedrooms, living room, dining room, kitchen-den combination, bath, large outside utility room. Electric, gas, or fire place heat. Brick veneer, lovely shade trees. 201 Smith St. A bargain at \$10,000. FHA appraised and insured loan with very small down payment. If you want a HOME don't pass this up.

8 acres, just off Highway 45, several hundred feet frontage on good road, one mile north of Booneville. Beautiful building lots.

R. H. BURRESS, BROKER
OFFICE AT DIXIE TRADING COMPANY
BOONEVILLE, MISS. 45-tfc

FOR SALE
3 Bedroom House in Eudora Heights
Across Street from Master Son Plant
WALL-TO-WALL CARPET
ELECTRIC HEAT
FHA APPROVED
MONTHLY PAYMENTS LIKE RENT.
— • —
FOR FURTHER INFORMATION, CALL
Ralph Harris,
728-6298
— OR —
Wallace Poole,
728-4100
— OR —
Winston Wilemon
728-5429
— • —
3 OTHER HOUSES UNDER CONSTRUCTION ON ADJOINING LOTS. 40-tfc

FOR SALE OR TRADE
New 3 bedroom brick and frame homes.
REASONABLE PRICE
F.H.A. FINANCING
GLEN SMITH
— PHONE 728-5740 — 36-tfc

HELP WANTED

WANTED—Lady to stay part time or full time with elderly lady. Call 728-5189 for further information. Mrs. J. R. Tittle. 2-4tp

HELP WANTED — WOULD LIKE TO HEAR FROM DEPENDABLE PERSON with car regarding opportunity to supply consumers with Rawleigh products in N. Prentiss County or Booneville. For information see R. H. Sims, Route 1, Booneville, or write Rawleigh, MS C 100 518, Memphis, Tenn. 51-5tp

WANTED—Man, age 25 to 55, college grad, to represent one of the world's largest financial institutions. No travel. \$8,000 per year. Write J. H. Waldrop, Box 115, Pontotoc, Miss. 52-tfc

FOR SALE: Two bedroom home on Hatchie St. A real buy at \$6,500. Guy E. Jones, phone 728-6893. 38-tfc

FOR SALE: New Homes — 3 bedrooms, ceramic tile bath, electric heat, built-in G.E. Kitchen. Behind Kemp's Super Market on Penny Lane. See on job or phone after 5 p.m. Guy E. Jones, Phone 728-6893. 33-tfc

AVON IS CALLING—In your neighborhood through T.V. Be the Avon Representative in your neighborhood and turn spare time into money. Opening in Prentiss, Union and Tippah. Write Avon P. O. Box 728, New Albany, Miss. Manager, Mrs. Mavis Kimbrough, or call 534-4174. u 43-15tc

WANTED

JOB WANTED. Male, 43, would like bookkeeping job. Junior College education and one year experience. Write Box P. % Banner Independent. 2, 4tc.

BUYING EAR CORN — Call us for price. Prentiss Farm Supply, Highway 45 South, phone 728-4830. 41-tfc

WANTED — Ear Corn, Yellow, white or mixed. We buy delivered or at the crib. Top market price. Brown Seed & Implement Company. 38-tfc

WANTED — To keep children in my home. Phone 728-5356. Mrs. I. A. Lawrence, Sr. 32-tfc

WANTED: Ear corn, paying top prices. Chittom Milling Company. 35-tfc

WANTED — Real Estate of all kinds to sell. We need houses and lots. See us if you want to get top dollar for your property. New office at Dixie Trading Co. corner of Church & Hotel Sts. Phone 728-4634 or 728-5656. Bobby Burress, Sr., Burress Realty Company. 48-tfc

MISCELLANEOUS

PIANOS: Repaired, Refinished and Tuned. Pate's Television and Appliance Co. Phone 728-5959. 3-tfc

PROFESSIONAL WATCH REPAIR
DIAMOND REMOUNTING
Way-Fil Jewelry tfc

BRING YOUR FAMILY LAUNDRY to the self-service, coin-operated LAUNDERETTE, across the street from Walden Motor Co. We never close. 52-tfc

NOTICE

Lime spreading, pond building, V-ditches, clearing, etc., under the A.S.C. program.

For any type dirt moving, call **JOE ALLEN** at 728-6940 or **J. L. SIMS, JR., COLLECT** AT 462-4357, RIENZI. 15-tfc

SEPTIC TANKS — Pumped and cleaned. Call Jimmie Grizzard, phone 728-4462. 15-tfc

MONEY TO LOAN

LOANS
OF ALL TYPES AT
Stell Finance Co.
Upstairs over Way-Fil Jewelry

Railroad Career

Jobs as telegraph operators and station agents are opening in most areas due to heavy retirement and deaths. If qualified you may prepare at low cost for one of the openings, and after a short period of on-the-job training as student operator, you may qualify for jobs starting at \$400 per month and up, with other benefits, providing you are between ages of 17-34, a high school graduate, physically fit and not color blind, also must be willing to work days while training nights. If interested in a personal interview, write stating age, phone number, address, marital status to:
NAT'L. RAILROAD INSTITUTE
1139 Spring St. N. W.
Atlanta, Georgia 30303 2-2tp

FOR THE COUNTRY GENTLEMAN AND HIS LADY

Charming brick house and 37 scenic acres. 7 miles east, only 10 minutes from town. 2250 square feet of living area. Large living room with fire place, dining room, 4 bedrooms, or 3 bedrooms and den if you prefer, birch paneled kitchen with built-in oven and range, large double bath, big utility room and carport. Central air conditioning and heating, finest wall to wall carpet. Painted barn, white fence around yard, acreage fenced and cross fenced. Beautiful lake full of fish. This is without a doubt one of the most lovely HOMES in Prentiss County. All of the conveniences of the city home, with the contentment and the sheer joy of living that only a home like this can bring. If you see it you will agree that this ad cannot do justice to it. Best of all is the price. Built only six years ago. Owner is moving out of state.

R. H. BURRESS, Broker
728-4634 728-5656 2-tfc

CARD OF THANKS

We would like to take this method of saying thank you to everyone who has helped us in any way since we lost our home by fire. You will always be remembered in our prayers.

Joy Skelton and family 3-1p

ADMINISTRATRIX' NOTICE TO CREDITORS

No. 8812
Letters of Administration having been granted on the 7th day of April, 1966 by the Chancery Court of Prentiss County, Mississippi, to the undersigned upon the Estate of Grady Gentry, deceased, notice is hereby given to all persons having claims against said estate to present the same to the Clerk of said Court for probate and registration according to law, within six months from this date, or they will be forever barred.

This April 14, 1966.
MRS. ALLEGRA GENTRY,
ADMINISTRATRIX 3-4c

POSTED

All lands owned or managed by persons listed below are posted against hunting, fishing, trespassing and livestock running at large: Mrs. Georgia McClamroch Est. 27-tfc

Myrl Fowler 1-52tp
W. L. Caver, Jr. 35-ttc
J. E. Shackelford 35-tfc
A. C. Wheeler 42-tfc
Mrs. C. W. Caver 24-30tp
Mrs. Clay Wright 25-52tp
A. L. Lambert 27-tfc
Mrs. Rosie Floyd 32-20tp
J. C. Barber 32-20tp
Mrs. Edith Worley, Rt. 6 33-20tp
Miss Pearl Smith 35-52tp
Homer W. Parker 36-tfc
T. A. Hicks 37-20tp
Lex Houston 45-10tc
Mrs. J. M. LeCroy 48-52tp
R. B. Robbins 50-10tp
Sam J. English Estate 48-52tp
J. E. Jennings 51-tfc
Kenneth Pounds 1-tfi
Herschel W. Chase 1-26tp
Mrs. Essie Shamblin 1-26tp
Noel C. Davis 1-10tp
Omer Lambert 2-25tp
Elton L. Smith 3-25p

NOTICE TO CREDITORS

Letters of Administration having been granted on April 13, 1966, by the Chancery Court of Prentiss County, Mississippi, to the undersigned upon the estate of Ida Lee Merrill, deceased, notice is hereby given to all persons having claims against said estate to present the same to the Clerk of this court for probate and registration according to law within six months from this date, or they will be forever barred.

This the 13th day of April, 1966.
Alma Lee Whisenhunt
Administratrix
Fugene B. Gifford, Jr.
Solicitor for Estate

SCENIC Drive-In Theatre

THUR. THRU WED., APR. 14-20

ELVIS
in **FRANKIE AND JOHNNY**
ELVIS Turns The Land Of The Blues Red Hot With It! Great Songs! Hear Them On RCA Victor Records!

An EDWARD SMALL Production
"COLOR" Released by THE UNITED ARTISTS

SPECIAL WAREHOUSE SALE of LIVING ROOM SUITES

We have just purchased a truck load of new, top quality sofas and chairs at a **WHALE OF A BARGAIN!** We are going to pass these on to our customers at **LESS THAN FACTORY PRICES**

Don't delay — they won't last long and we cannot buy any more at these prices.

DIXIE

The Furniture Supermarket
Northgate Shopping Center - Hwy. 45 N.

ECONOMY SALE PRICE

\$188

IS ALL YOU PAY FOR THIS BUDGET 3 ROOMS

6-PC. LIVING ROOM
• SOFA • CHAIR • TABLES • LAMPS

4-PC. BEDROOM
• DRESSER • MIRROR • BED • CHEST

5-PIECE DELUXE DINETTE
• TABLE • SEAT • CHAIR • STOOL • LAMP

PATE'S Furniture & Appliances
First Street Phone 728-5959
Booneville, Miss.

James R. Brooks Is Outstanding Airman

Airman Second Class James R. Brooks, son of Mrs. Mattie M. Brooks of Route 3, Booneville, Miss., has been selected "Outstanding Airman of the Month" from the 606th AC&W Squadron at Doberaberg, Germany. The selection was made by a board of senior non-commissioned officers and was based upon Airman Brooks' contributions to the successful accomplishment of the Squadron mission during the month of March 1966.

Airman Brooks is a graduate of Jumpertown High School and attended Northeast Mississippi Junior College in Booneville. He is married to the former Wanda S. Whirley, daughter of Mrs. Ruby Whirley of Route 2, Rienzi, Miss.

Airman Brooks entered the U. S. Air Force on 8 February 1965 and attended Basic Training at Lackland Air Force Base, San Antonio, Texas. After completing basic training he was assigned to Keesler AFB, Mississippi to attend the Radar Operator Course, and has been assigned to the 606th AC&W Squadron since July 1965.

Rites Held For Infant Tuesday

Robert Eugene Barnett, five-day-old son of Mr. and Mrs. Bobby Joe Barnett of Booneville, passed away Monday at 9 a.m. in the North Mississippi Community Hospital in Tupelo.

Graveside services were held Tuesday morning at 10 a.m. at Oak Lawn Memorial Park with Bro. Billy Hester officiating. Burial was in the Oak Lawn Memorial Park with McMillan Funeral Directors in charge.

Besides his parents, he leaves his grandparents, Mr. and Mrs. Jodie Barnett and Mr. and Mrs. Mose Horton; a twin sister, Laciada Gail Barnett; and another sister, Crystal Lane Barnett.



"A celebrity is a person who works hard to become well-known and then wears dark glasses to avoid being recognized."



Mrs. Sarah Martha Gentry, standing, language instructor, gives Northeast Mississippi Junior College students help in pronunciation as they prepare to record their own voices with the aid of the electronic console and booths for students. Students from left to right, front row, Betty Dunn, Corinth; Nita Cox, Booneville; Susan Wallace Iuka; and Diane Heaton New Albany. Back row, Ronnie Booker, Iuka; Mary Lay, Rienzi; and Peggy Phillips, Corinth.

Language Department At NEMJC Offers Excellent Courses In French And Spanish

By MARY ROBINSON

(This is the tenth in a series of sixteen articles featuring the academic departments at the Northeast Mississippi Junior College.)

There is a universal need for the use of foreign languages. Americans must be able to communicate with people of other countries in their own languages if international understanding is to be achieved.

The Northeast Mississippi Junior College Modern Language Department in its seventh year, under the direction of Mrs. Sara Martha Gentry, offers an excellent opportunity for training students in the mastery of French and Spanish. The language students also gain knowledge as to the political, economic and cultural development of these countries.

Included in the modern language curriculum are courses in Intermediate and Elementary French and Spanish. Elementary French offers the student the opportunity of learning about the civilization of France as well as learning the language from a combination of the aural-oral and the reading-grammar approaches.

Intermediate French is a complete review of elementary grammar and additional instruction for further study with emphasis on applied oral and written usage.

The course, Elementary Spanish teaches the student to say in Spanish the things he says every day in English, and also teaches the student something of the civilization, culture, customs and way of life of the Spanish people. Intermediate Spanish is a complete review of elementary grammar with the purpose of establishing a solid

foundation in conversation and composition.

Each student enrolled in a Spanish or French class is required to spend at least an additional hour each week in the Modern Language Laboratory. The modern laboratory, located in the Eula Dees Memorial Library built in 1962, is equipped with a teacher's console and sound-proof listening booths to aid the students in learning correct pronunciation.

By means of tape or record the teacher's console can transmit lessons, or radio programs to as many as 20 students. Students sit in the sound-proof glass booths with earphones and can hear the teacher, radio programs or tapes in the language they are studying.

"Six booths are equipped with tape recorders and students can tape their own voices without other people hearing them," Mrs. Gentry said.

"This helps the students learn correct pronunciation and it helps them culturally to hear the programs from the other countries. They can talk and hear themselves without other people hearing them."

In addition to the six booths for tape recording, 14 more are equipped so that students can listen from the monitor, hearing programs in the language they are studying, or the teacher's own live instructions.

"Language teachers are turning more to the oral approach in teaching," says Mrs. Gentry, "while the text is more grammar and vocabulary, with the console we are able to use a combination of teaching that combines the best of both methods."

The Modern Language Club, open to all students of Spanish and French, was organized for the purpose of promoting interest in languages and cultures of the countries where the languages are spoken. Learning and enjoyment are promoted by use of skits, songs, plays, poems, films and slides.

In October of this year the Modern Language Club members were privileged to have Mrs. Kenneth Robbins, a native Puerto Rican, as guest speaker.

The final meeting of the year in May will be a picnic when club members and their sponsor, Mrs. Sara Martha Gentry, review the year's activities during a period of fun and fellowship.

The officers for the club are: Bruce Smith, Ripley, president; Alice Surratt, Baldwyn, vice president; Janice Ledoux Corinth, secretary-treasurer; Margaret Dill, Walnut, program chairman; and Faye Driver, Corinth, social chairman. Camilla Isom, Corinth, and Sue Gilliland Burnsville, former Northeast

THE NEWS FROM—BLACKLAND

By MRS. L. L. McALPIN

Mr. and Mrs. Van Saylor and daughter of Houston, Texas are visiting the A. R. Saylor.

Mr. Ellis Tucker of Portsmouth, Va., Jimmy Tucker of Harvey, Ill., and Mr. and Mrs. Brown McCutchen and Lynn of Pisgah were Sunday luncheon guests of the O. E. Tuckers.

Sunday luncheon guests of the Vester Coats family were Sherry and Becky Harris Diane Pike and Myron Coats, all of Booneville.

Easter luncheon guests of Mr. and Mrs. Flake Eaton and family

language majors now attending Memphis State University, state that they have made the transition to the senior institution remarkably well as a result of the wonderful background they acquired at Northland Burnsville, former Northeast

were Mr. and Mrs. Gene Gann and family of Lake Villa Ill., Mr. and Mrs. Hoyle Eaton and family of Osborn, Mr. and Mrs. Bonnard Eaton and family of Batesville, Mr. and Mrs. John K. Eaton and Linda and Miss Sarah Eaton all of Memphis, Mr. and Mrs. Rhett Eaton and family of Booneville, Mr. and Mrs. Howard Eaton and family of Laurel, Mr. and Mrs. Noel Elder of Corinth were down in the afternoon.

Mr. Lee Tucker is at home after spending a week in the local hospital.

Mr. and Mrs. G. W. Box of Cullman, Ala., arrived Friday for the week end with Mrs. J. M. Weeks.

Mr. and Mrs. Rob Jones and Mrs. Betty Coats visited Mr. and Mrs. Jimmy Palmer of Baldwyn, Sunday.

Mr. and Mrs. Layne Dees and family were visiting friends in Tip-pah County Sunday.

A Gothic cathedral dating back to 1380 is in Oviedo, Spain.

THE GUILD CORNER

The April meeting of the local Wesleyan Service Guild will be in the home of Mrs. L. W. Peeler next Monday, April 18, at seven o'clock. Mrs. Clovis Rogers will be the program leader. Those who have Red Scissors coupons and Jack Sprat labels should bring them to this meeting.

Houston's baseball attendance tripled last summer, thanks to the new domed stadium.

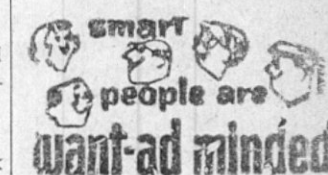

smart people are want-ad minded!



A2/c JAMES R. BROOKS

Big N BRAND NITROGEN SOLUTIONS

...for Extra Cash from Any Crop!

Big N Brand Nitrogen Solutions, 28 or 32, are a good source of N for any crop. They are versatile and can be applied in many different ways to fit into your farming program. Come by soon and let's discuss your nitrogen needs and show you the extras in Big N Brand Nitrogen Solutions!



AGRICO Chemical Co.
Division of CONTINENTAL OIL COMPANY
Frankstown Gin Co.
Phone 365-2512 or 728-6153

POWER YOUR LAND

WITH



82% NITROGEN

Big N Brand Anhydrous Ammonia (82% Nitrogen) is applied at the root zone for maximum results.

Modern power equipment makes application easy.

Anhydrous ammonia is the most popular source of nitrogen and your Agrico distributor offers you the best in service. Big N Brand plant foods are products of Agrico Chemical Company.

Get The AGRICO Difference

AGRICO Chemical Co.
Division of CONTINENTAL OIL COMPANY

FRANKSTOWN
GIN COMPANY

Phone 365-2512 or 728-6153

LIBERTY

ALWAYS BUY THE BEST, FOR LESS

PLUS UNITED STAMPS

CAKE MIX Duncan Hines 3 boxes \$1

BABY FOOD Gerbers Strained 3 jars 29c

ICE MILK Mid-West 1/2 Gal. 49c

FROZEN

Orange Juice Adams 2 6-oz. can 35c

ARMOUR

POTTED MEAT 6 cans 95c

Armour
TREET

12-oz. can 49c

Lipton
TEA

1/4 lb. 39c

BUSH

BEANS Northern or Navy 10 cans \$1

SHOW BOAT

Pork and Beans 10 cans \$1

FLOUR Royal 25-lb. bag \$1.98

U. S. CHOICE

BEEF ROAST Chuck lb. 49c

WIENERS 3-lb. bag 98c

Southern Belle

BACON lb. 69c

All Meat

BOLOGNA lb. 49c

Picnic

HAMS lb. 43c

PURNELL PRIDE

CHICKEN BREAST lb. 49c

POTATOES 10-lb. bag 49c

ONIONS Yellow lb. 10c

Grapefruit 8-lb. bag 49c

CABBAGE lb. 7c

On The Local Scene..

Mr. Dick Brown and daughter, Ann, spent Monday in Memphis.

Dr. and Mrs. Robert Hill of Cincinnati, Ohio were here the past two weeks visiting Booneville relatives and Mr. and Mrs. Stanley Hill and Mr. and Mrs. Roy Smith in Biloxi, Miss.

Mr. and Mrs. E. H. Thompson, Sandra and Terry of Vermilion, Ohio spent the Easter holidays with Mrs. Thompson's mother, Mrs. Nina Pounds, the Smith Goddards and other relatives.

Mrs. Roy Caver, Betty McGuire and little daughter, Monica, from Florence, Ala., spent Saturday with the family in the Smith Goddard home celebrating the birthday of their mother, Mrs. Nina Pounds.

Mr. and Mrs. Raymond Parker and family of Jackson, Miss., visited Mr. and Mrs. Fred Rogers and Mr. and Mrs. H. W. Parker.

Mr. and Mrs. Van B. Saylor and Jackie from Houston, Texas are spending the week with Mr. and

Mrs. Archie Saylor and boys. Misses Sybil and Mildred Tays attended the funeral of Mrs. John McIntyre in Louisville, Miss., on Wednesday.

Ellis Tucker of Portsmouth, Va., and Jim Tucker of Chicago, Ill., were week end visitors of their parents Mr. and Mrs. O. E. Tucker and Sue.

Friends throughout the town and county regret deeply the injuries Mrs. R. B. Smith, the popular librarian of the Booneville Library, sustained in a fall at the library Monday morning while attempting to display posters. On Tuesday morning Mrs. Smith entered Campbell's Clinic in Memphis for further treatment, after finding broken ribs, chest bones and a broken arm. It is earnestly hoped that news of her improvement at an early date will be received and she will soon return to her former activities.

Dr. and Mrs. Otha Wingo, Lynn and Erie of Cape Girardeau, Mo., spent the Easter holidays with their parents, Mr. and Mrs. Elijah Wingo and Mr. and Mrs. Hubert Hardy. They returned home Tuesday.

Mr. and Mrs. J. B. Gault and Dale journeyed to West Point, Miss., Sunday to bring their daughter, Peggy, home for the holidays. Miss Gault was visiting with two other students from Mississippi College as an evangelistic team representing the school. Miss Gault served as pianist for the team.

Mr. and Mrs. Cecil Wingo and Cheryl of Memphis spent Easter with Mr. and Mrs. Elijah Wingo.

Miss Peggy Gault, student at Mississippi College in Clinton, has received a part in one of the productions of the school. The play, "Living at the P.O.," is to be presented the last week in April. Director of the play is Dr. Jack Lyall, speech and drama professor at the college.

WMS Meets At Calvary Baptist

Seventeen ladies of the Woman's Missionary Society met Monday night at the Calvary Baptist Church for the Royal Service program.

The program opened with a short business meeting presided over by Mrs. Charles Crabb, president of the W.M.U. Mrs. T. F. Grubbs gave the Call to Prayer with Mrs. R. C. Crabb leading the prayer for the missionaries.

Miss Jessie Presley had charge of the program entitled "New Foreign Mission Fields." The devotional thought from Matthew 13 was given by Miss Presley. Mrs. Joe Cochran led the prayer "for eyes that see and ears that hear and hearts that understand, for motivation by the Holy Spirit to get involved in tasks as 'labourers together with God,' in sowing good seed and assisting with the harvest in the field that is the world."

Mrs. T. F. Grubbs, Mrs. Herschel Presley, Mrs. Charles Crabb, Mrs. Mose Johnson and Mrs. Charles Rowan gave interesting parts on the New Mission Fields. As each lady gave her part small red flags were placed on a world map showing where the new foreign Mission Fields are located. They also told the names of the newly appointed missionaries to these fields. The meeting was dismissed with prayer by Mrs. Mary Whitley.



SUMMER IS NEAR!—Ready for the beach or play are Gaye Roden, left, and Peggy Downs, both of Booneville, as they appeared in the annual style show presented by the Home Economics Club of the Northeast Mississippi Junior College. Gaye is wearing a lively summer shift of dotted swiss accented with a contrasting hat. Peggy is displaying her two-piece multi-colored play suit. Both girls constructed their garments.

Meeting To Explain Resource Conservation And Development Plan

Northeast Mississippi's proposed areawide program of resource conservation and development will be explained to leaders of this section beginning with a meeting in Booneville at 9:30 a.m. April 19th. Thompson Pounds, executive director of the Tombigbee Water Management District, made the announcement.

The schedule of meetings, with place to be announced later, includes: Booneville at 9:30 a.m. April 19th, Tupelo at 2 p.m. on April 19th, West Point at 9:30 a.m. on April 20th, Starkville at 2 p.m. April 20th and DeKalb at 2 p.m. on April 21.

Mr. Pounds said that response to a tentative questionnaire that had been submitted to various agencies and officials for their consideration has been excellent and encouraging.

The fourteen-county project is being sponsored by the Tombigbee River Valley Water Management District with the soil conservation district commissioners in the various counties as co-sponsors.

In submitting the suggested survey questionnaire for consideration of the various agencies, the executive committee pointed out: "Your county is faced with two alternatives. It may grow and prosper by conserving and developing its resources or it can stand still and allow the slow but sure disease of stagnation and decline to take over.

"A Resource Conservation and Development program has been proposed for this area of Mississippi. This program is authorized by Congress, and it enables counties within an area to join hands as neighbors to plan and achieve their own progress. Basically the purpose is to more fully develop the many resources in the area.

"Once a plan is made, the emphasis is on operations or implementation of the plan. Action is the key word," the executive group added.

The questionnaire to determine resource conservation and development needs of this area included questions covering subjects from education to flood control, from the providing of needed jobs to

VA Answers Vets Questions

Q. May a veteran who has no service-connected illness enter a Veterans Administration hospital and pay for his care?

A. No. VA hospital benefits are free to veterans with service-connected disabilities and to veterans with non-service-connected disabilities who cannot afford hospital care. All other veterans are expected to use non-VA hospitals.

Q. My niece, the daughter of a 100 per cent disabled war veteran, is attending college under the War Orphans Education Act. My husband is also a 100 per cent disabled veteran, but the VA says our son is not eligible for this educational benefit. Why?

A. Children of living veterans who are rated 100 per cent disabled because of disability incurred in service are eligible. If your husband's disability was not incurred in service, your son is not eligible.

Q. What is the difference in the terms "compensation" and "pension" payments made monthly by the VA?

A. Compensation payments are made to eligible veterans or their survivors for disability incurred in military service. Pension payments are made to veterans with total and permanent non-service connected disability, and to eligible survivors of deceased war-time veterans whose death was not a result of military service.

by each county listing its present status and its long and short term needs is the first step in the resource conservation and development program.

"Know your community" is its slogan.

"More information may be needed later, but when you have answered these questions, some notion of needs and problems will begin to emerge," Mr. Pound told area leaders. "A composite of these needs and problems of the area will serve as a basis for designing a program and procuring needed funds to bring to bear on the problems."

The various program to meet the needs uncovered in the areawide survey will make use of local, state and federal funds from whatever sources that may be available.

One of the major services of the project will be to obtain planning funds and then point out to local communities when they can get state or federal support funds for the various programs they feel they need for improvement of their people or the community's natural resources.

My Neighbors

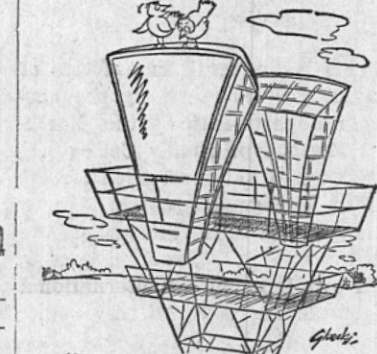

"Wow—pretty slick roost they've built just for us,"



NEW ON OXFORD PILGRIMAGE—One of the new homes added to the 1966 Oxford Pilgrimage, to run April 29, 30, and May 1, is the NEILSON-CULLEY HOME, built in 1859. The home, which is Southern Colonial with Grecian influence, is one of the best preserved and most beautiful antebellum homes in the South. It has many unusual architectural features and contains many family heirlooms and priceless antiques. The yard contains an extremely unusual pool which is built from bricks from the original Lafayette County courthouse, burned in 1864 by Federal troops. The home will be open afternoons from 1 to 5 during the three-day Oxford Pilgrimage.



MSCW Models Present Fashions

Mrs. Becky Young, standing right, assistant director to Mrs. Grace Hicks, director of the Personal Appearance Department at Mississippi State College for Women, is shown with eight of the models from the modeling squad of 40 who were selected from 400 students at the college. These models, impeccably attired, with their multiplicity of talents, presented a program of high merit for the Student Education Association at the Northeast Mississippi Junior College. They were the epitome of style as they paraded in apparel ranging from bathing suits, casual clothes, formal and semi-formal attire. Fresh from the charm school, these young women reflected a superior quality of training in posture and grace of carriage. The group had lunch at the college cafeteria with Mrs. Eva Eskridge, sponsor of SEA; Diane Brann, president; and Reba Johnson, vice president.

GALLOWAY'S FOOD MART

Betty Crocker — **CAKE MIX** Devil Food White or Yellow 3 Pkg. 89c

LIBBY **Vienna Sausage**, 4 cans \$1 **CHUNK TUNA**, 3 cans \$1.00
TODAY **Pink Salmon**, tall can 69c **DOG FOOD**, 3 cans 23c

BLEACH Purex qt. 19c

Bama **BLACKBERRY PRESERVES or JELLY**, 18 oz. 39c

CHARCOAL, 10 lbs. 59c **CATSUP**, 20 oz. 29c
WELCH, 46-OZ. CANS **Grape Drink**, 3 for \$1.00 **BLUE RIBBON Toilet Tissue**, 4 rolls 29c

PEACHES Cherokee 2 1/2 Can 4 for 99c

Folger's **Coffee** Reg. or Drip lb. 79c

U. S. No. 1 **Red Potatoes** 10 lbs. 49c

Florida Oranges Doz. 29c

Pork Chops Center Cut 69c End Cut 59c

Weiners Ole Miss 3 lb. pkg. \$1.19

Sliced Bacon M & H lb. 69c

BOB GRISHAM'S Dixie Dandy FOOD STORE

HIGHWAY 45 NORTH

With \$5.00 Additional Purchase

5 lbs. Ole Diz Charcoal BOTH ONLY
Western Bar-B-Q Sauce 18 oz. 29c

TAMALES Kelly's 15-oz. 29c

Kelly's 15 oz. **SPAGHETTI and MEAT BALLS** 4 cans \$1.00

Kelly's 15 oz. **CHILI with BEANS** 3 cans 99c

WIENERS Country Boy 2 1/2 lbs. 89c

Pork Loin Roast lb. 59c

BACON Nu-Kris lb. 59c

BABY FOOD Heinz 4 for 44c

ONIONS Yellow 2 lbs. 25c

CABBAGE lb. 9c **POTATOES** 10 lbs. 49c

Humko **SHORTENING** 3-lb. can 79c **Orange Drink** 1/2 Gal. 49c

Booth **BAIT SHRIMP** 8-oz. pkg. 59c

Frosty Acres **FISH STICKS** 8-oz. pkg. 43c

Frozen **FRENCH FRIES** 2 lbs. 33c



STUDY UTILITY MATTERS— Pictured above on a recent trip to Northern District Public Service Commissioner D. W. Snyder's office are, left to right, G. S. Watrous, Jr., chief engineer for the commission; Representative Charlie McCoy, Prentiss County; Commissioner Snyder; Representative Jerry Wilburn, Itawamba County; and Bennett Smith, assistant attorney general for the commission. They spent several hours together going over various utility matters in the respective counties of Representatives McCoy and Wilburn.

University Of Alabama Medical Complex Hospital Continuing Education Center

Designation of the University of Alabama through its Medical Center and University Hospitals and Clinics Division as a regional Center for Hospital Continuing Education has been announced by the Hospital Research and Educational Trust through the office of Edwin L. Crosby, M. D., Executive Vice President of the Hospital Research and Educational Trust, Chicago, Ill.

In commenting on the award, Matthew F. McNulty, Jr., General Director and Professor of Hospital Administration, University of Alabama Hospitals and Clinics, indicates that the new Center for Hospital Continuing Education joins six other centers which have been established over the last several years including Columbia University, Duke University, St. Louis University, University of Minnesota, University of California, and University of Michigan.

Establishment of these centers was made possible through a \$13 million grant from the W. P. Kellogg Foundation, Battle Creek, Michigan, to the Hospital Research and Educational Trust.

The geographical area of responsibility for the University of Alabama Center includes the seven states of Florida, Georgia, Tennessee, Kentucky, Mississippi, Louisiana, and Alabama. The objective of the Center is to offer additional and stimulate increased educational opportunities in administration for all hospital personnel.

McNulty announced that Richard G. Allen, Assistant Administrator and Director of Continuing Education and Community Services, University of Alabama Hospitals and Clinics, has been designated the Resident-Coordinator for the Center. At an early date, representative health service educational and administrative leaders from the seven (7) states will be invited to serve on an Advisory Committee to assist the Center in identifying and establishing a priority of hospital educational needs for this region and in developing programs to meet these needs.

The Book of Ecclesiastes is considered a good example of wisdom literature.

California's Golden Gate is a channel 5 miles long.

Grant To Launch Work Experience Training Project

U. S. Welfare Commissioner Ellen Winston Tuesday announced a grant of \$2,550,616 to launch work experience and training projects in Mississippi under the direction of the State department of public welfare.

The grant will assist in developing an experimental program to help the needy unemployed become self-supporting in George, Greene, Hinds, Holmes, Perry, Sunflower and Wayne counties.

Dr. Winston said that the projects will involve 1,360 parents — 690 women and 670 men — who are either receiving public assistance or are potentially in need of it. About 3,400 dependents are in these families.

Project participants receive adult literacy training, vocational instruction, on-the-job training, and health and welfare services.

The vocational instruction includes training in office work, building and grounds maintenance, horticulture, food service, furniture repair and upholstery, water and sewage system maintenance, and chicken hatchery work. Participants may also be trained to become library aides, printer's helpers, carpenters, plumbers, electricians, dairymen, veterinarian assistants, and truck drivers.

Many of the projects will provide training in the para-medical occupations to fill jobs in the health services field that are being created under the new medicare program. This training will prepare the unemployed for work as nurse's aides, hospital orderlies, laboratory assistants, occupational therapists, X-ray technicians, and dental assistants.

Public welfare workers will keep in close touch with the trainees and their families to see that health, family or other problems which might affect the trainees' ability to benefit from the project — receive prompt attention. For example, child day care will be provided for mothers who would be unable to participate without this service.

Since the program was started two years ago, Mississippi has received \$5,604,032 in Federal funds for work experience and training projects under public welfare auspices. The funds are authorized by Title V of the Economic Opportunity Act.

Measles Vaccine Is Available Through Health Departments

Measles vaccine has been added to the immunization program of the State Board of Health and will be used in the preschool age group where the majority of measles cases occur.

Dr. A. L. Gray, State Health Officer, said that the vaccine has been distributed to the 82 county health departments and urges parents to take their under-six-year-olds to the nearest public health center or their private physician for a "one-shot dose" that will give protection against measles.

"In making measles vaccine available through the local health departments, we have sounded the death knell in our state for a disease that yearly strikes an average of 80,000 young Mississippians — one-sixth of whom have serious complications such as pneumonia, inner ear trouble and brain damage," the public health officer said.

Dr. Gray stated that measles can be the next infectious disease to be eliminated from the state if the presently available vaccine is widely used. It is virtually 100

percent effective, he noted. He urges parents to make use of the vaccine.

This protective measure for their young children over nine months of age who have not had measles already.

Measles, he pointed out, is most dangerous to the very young — especially those under three years of age.

Measles vaccine was licensed by the Biologics Standards Division of the National Institutes of Health in the spring of 1963, but up until now has been available in Mississippi only through the private physician.

With the passage of time, the flow of the vaccine from the manufacturer has been stepped up sufficiently to make it possible to add it to the routine public health immunization program.

Of special interest is the fact that prior to the licensing of any measles vaccine, Dr. Gray served on a special advisory committee to the U. S. Surgeon General which studied all data from field trials of vaccine usage and recommended for use in the practice of medicine and public health the vaccine that now — three years later — will be administered by the 82 health departments under his supervision.

Welfare Grants Made In March

Miss Evelyn Gandy, Commissioner of Public Welfare, said 116,258 payments in the amount of \$4,600,202 were made to recipients of the four programs in March 1966.

This was an increase of \$17,299 from February. An average monthly grant of \$38.81 was made to 73,106 aged people; 2,499 blind people received average monthly grants of \$45.74; there were 67,926 dependent children who received an average of \$10.82; and 19,978 permanently and totally disabled received \$45.71 as average grants.

Private hospitals provided hospital care for 1,041 old age assistance recipients and 18 aid to the blind recipients. Cost of hospital care totaled \$147,893.37 of which \$145,373.37 was for old age assistance recipients and \$2,520.00 for aid to the blind recipients. Each recipient is eligible for a maximum of 20 hospital days each year.

There were 637 children in foster boarding homes at a cost of \$36,614.45 paid from federal, state and local funds. Most of these children are dependent or neglected.

In American Legion Oratorical Contest District Competition

Eddie Harding, son of Mr. and Mrs. George E. Harding, Jr., of Leeds, Ala., 10th grade student represented Leeds High School in the American Legion County-Wide Oratorical Contest.

District competition included contestants from Jefferson Shelby and Chilton counties. High schools represented at the district meet were West End, Berry, Fairfield, Woodlawn, Ensley Phillips and Hewitt.

Other honors Eddie has received were 8th grade vice president of his home room, second place winner in Civitan Oratorical Contest, 9th grade on B honor roll, 9th grade member of Science Club and Spanish Club.

Eddie plans to go to Europe this summer to study European History. He will be enrolled in school in Switzerland for five weeks study, after which he will visit Paris, France and Rome, Italy.

Eddie is the grandson of Mr. and Mrs. Sidney Green of Booneville.



LILY DAY— Mrs. Clyde Jones is shown pinning a lily on Mrs. Marjorie Franks, who made a contribution for Easter Seals to help crippled children and adults. Mrs. Harold Spain, left, and Mrs. Hal Hughes, right, members of the Business and Professional Women's Club, sold lilies on the streets Saturday, at which time \$110.73 was collected. To date \$903.52 has been contributed. The goal is \$1,000.00 so if you have not made a contribution, you are urged to do so in order for the goal to be reached.

1965 Social Security Amendments Made Important Program Changes

The Social Security Amendments period is the same as before and of 1965 made important changes in your disability payments do not he disability benefits program, start until your impairment has lasted for 6 full months.

Tigrett said that information about changes in the social security disability program and how they may affect you can be obtained from the Social Security Representative who visits the City Hall in Booneville each Monday morning. Tigrett also said all social security literature is free and persons interested in the disability program should ask for pamphlet number 8.

There has been no change in the degree of impairment or in the work requirements under the new law. You may be considered disabled only if your impairment or ailments cause you to be unable to engage in any substantial work. Your age, experience, education and the nature and extent of your impairments are considered in deciding whether you are qualified for doing substantial work.

The amount of work under social security needed for eligibility is still 5 years in the 10-year period before your disability began. However, there are special provisions for some blind persons. Under the new law the waiting

On The Local Scene

Mrs. David Schwartz and Davey of Atlanta and Mrs. H. O. Hollingsworth of Belmont were Saturday guests of Dr. and Mrs. W. Cleveland, Jr.

Recent visitors in the home of Mrs. W. W. Finch and Mr. and Mrs. Bill White and family were Mr. and Mrs. Bill Finch and family and Mrs. Margaret Conway and family of Memphis.

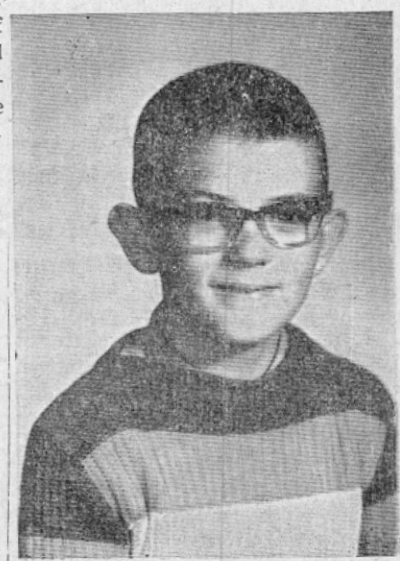

EDDIE HARDING

Notice

Anyone desiring to join the Big V Water Association, please have your dues paid by Saturday, April 16, which is the deadline. You may leave your dues with Mrs. O. C. Hane, Roy Lowrey, Tommy Whitely or Gordon Walden.



BIG "V" GROCERY and MARKET with SERVICE STATION

At Intersection Highways 4 & 30

100 FREE S & H GREEN STAMPS WITH COUPON BELOW AND \$10.00 PURCHASE

WITH \$5.00 PURCHASE AND COUPON BELOW

| | | |
|---|--|---|
| PEACHES Libby's No. 2 1/2 Size 9c | FOLGER'S INSTANT COFFEE , 6-oz. 87c | TODAY'S PINK Salmon , tall can 69c |
| LIPTON TEA , 1/2-lb. 83c | TUNA , 3 cans 69c | |
| PICNIC HAMS lb. 39c | | |
| CHUCK ROAST lb. 49c | | |
| ARM ROAST lb. 59c | | |
| FRANKS, Ole Miss 3 lbs. \$1.00 | | |
| Potatoes , 10 lbs. 49c | MRS. SMITH'S , 8-inch Pie Shells , 2 for 29c | |
| Oranges , dozen 35c | MORTON'S — BEEF OR CHICKEN PIES , 2 for 39c | |
| SWEET Potatoes , lb. 10c | | |
| WITH \$5.00 PURCHASE AND COUPON BELOW | | |
| MEAL Sunflower 5 LB. BAG 19c | | |
| PRIDE OF ILLINOIS PEAS , 2 cans 31c | Salvo , Giant Size 66c | |
| LIBBY'S 15 1/2-OZ. SPAGHETTI-Meat Balls 25c | FAULTLESS FAMILY SIZE SPRAY STARCH 59c | |
| MORTON HOUSE 16 1/2-OZ. OVEN Baked Beans 2/4c | Tissue, Como , 4 rolls 25c | |
| | KITCHEN CHARM WAX PAPER 19c | |
| PEACHES No. 2 1/2 can 9c | 100 FREE S & H GREEN STAMPS With This Coupon and \$10.00 Purchase | MEAL 5-lb. bag 19c With This Coupon and \$5.00 Purchase |
| GASOLINE AND ALL TOBACCO EXCLUDED FROM COUPON ITEMS | | |

WE ARE OPEN 7 DAYS A WEEK AND EACH NIGHT UNTIL 8:00 O'CLOCK

ANNUAL STORE-WIDE SPRING SALE

NO MONEY DOWN

Up To 36 Months To Pay

SPECIAL SALE

on Demo, Loaners & Used Appliances

Hurry while we have your size...

TUFSYN TIRE SPECIAL

All-Weather "42"—the only low-priced tire with 3-T nylon cord and extra-mileage TUFSYN rubber.

\$9.50

6.70 x 15 tube-type blackwall plus tax and old tire

G.E. Refrigerator-Freezer

SAVE \$30.00

\$199.95 w.t.

WAS \$229.95

Zero-degree Freezer Auto-defrost Refrigerator Large Vegetable Bin

No Money Down w.t. ONLY \$2.25 weekly

General Electric Big 30" Range

In Dark Copper Only \$159.95

ALL PORCELAIN LARGE 23" OVEN REMOVABLE OVEN DOOR

No Money Down w.t. ONLY \$2.00 wk

Price-Break Special

50 FT. GARDEN HOSE

97c

• Lustrous Green Finish

• Exceeds city water pressure requirements

• Brass couplings

• Made in U.S.A.

Limit 2 lengths of hose at this price. Additional lengths \$1.89 each.

ANY SIZE POWER-CUSHION RETREAD WHITE-WALLS

4 FOR \$49.95

Plus Tax and Four Recappable Trade-Ins

NEW GOODYEARS FOR COMPACTS

2 FOR \$26

ALL-WEATHER NYLON TUBELESS 6.00-13 BLACK-WALL PLUS TAX AND TRADE

FARM TRACTOR FRONTS

2 FOR \$22

5.50-16 OR 6.00-16 PLUS TAX AND 2 RECAPABLE TRADE-INS

TRUCK TIRES

RIB HI-MILER NYLON

2 for \$28.88

6.00-16 PLUS TAX & 2 TIRES

1 1/2 Gallon KOOLER KEG

\$1.00

ALL YOURS! REG. \$2.00

NO MONEY DOWN w/t PAYMENTS AS LOW AS \$1.25 WEEKLY

GOODYEAR SERVICE STORE

Highway 45 North Booneville, Miss. Phone 728-6276

ON THE LOCAL SCENE

Mr. and Mrs. Roy Elder, Marsha and Rhonda and Mrs. Pearl Oakley spent last week end in Memphis as guests of Mr. and Mrs. Roy Neil Elder.

Miss Sandra Houston of Nashville, Tenn., spent the Easter holidays with her parents, Mr. and Mrs. Fred Houston.

Mr. and Mrs. Clarence Hill who are faculty members of the Washington Mo., school spent the Easter holidays with her parents, Mr. and Mrs. J. T. Tidwell.

Mr. and Mrs. Chilton Wildsmith of Knoxville, Tenn., and the spent part of their Easter holidays with her parents, Mr. and Mrs. Bobby Tidwell, Robert and Nancy. They returned by Memphis to see his parents, Mr. and Mrs. Leon Wildsmith, Donald and Wayne.

Mr. and Mrs. Lowrey Lucas and daughter of Jackson, Miss., spent the week end with Mr. and Mrs. R. C. Geno and Bob.

Mr. Sidney Green has returned home from the Veterans Hospital in Memphis where he underwent surgery.

Mr. and Mrs. John Bailey left Saturday to spend several days with his mother, Mrs. Nellie Kate Bailey, in Artesia, Miss.



MR. AND MRS. ROGER E. RUSSELL

Impressive Ceremony Friday Unites Miss Mary Ethel Scruggs And Roger E. Russell

Miss Mary Ethel Scruggs, daughter of Mrs. Beatrice Scruggs and the late Mr. Richard Scruggs of Booneville, became the bride of Roger E. Russell, son of Mr. and Mrs. Jesse Russell of Amory, Friday evening, April 8, at 7 o'clock. The Reverend Larry Wood officiated, in one of Booneville's most impressive candlelight ceremonies at the First Presbyterian Church.

The altar background with the beauty of simplicity, was centered with a massive arched candelabra of cathedral candles, with candelabra trees on either side entwined with string smilax and jade surrounded by stately palm trees. The ledges of the large arched windows were lined with string smilax and cathedral tapers.

Guests were registered in the foyer by Misses Nellie Moffitt of Corinth and Carol Adams of Iuka. The white draped table was lighted by silver candelabra embedded in filmy bows of tulle and greenery. Family pews were marked with white satin ribbons.

Sam Galloway, organist, presented the nuptial program, which included "To a Wild Rose," "O Perfect Love" and "O Promise Me," and the traditional wedding march. Vocal selections by Miss Sue Pounds were "Whither Thou Goest" and the "Wedding Prayer."

Candles were lighted by the ushers, Messrs. Bob Swords, Aurora, Illinois, and Avilon Tendall of Kosciusko.

Miss Scruggs given in marriage by her brother, Paul Richard Scruggs, was beautiful in a gown of Alencon lace and silk organza. The fitted bodice buttoned down the back with tiny covered buttons, and featured a scalloped neckline. The long fitted sleeves ended in calla points. The bouffant of the skirt was adorned with a full center panel of lace. At each side were alternating flounce of organza and lace poised over hoops. Her headpiece of lace petals held her triple finger tip veil of illusion. She carried an arm bouquet of white calla lilies, in the natural outline of the flowers, tied with a bow of bridal satin. She wore a single strand of pearls, the gift of the bridegroom, and a handmade wedding handkerchief, which was made by her aunt, Mrs. H. H. Witt.

The maid of honor, Miss Carolyn Huddleston, wore a sheath dress of delicate pink crepe, designed with a round neckline. She wore matching slippers, and a headpiece of the same color and carried a single white calla lily.

Mr. Jesse Russell attended his son as best man.

The mother of the bride wore a pastel blue crepe dress with pearls and a small blue flowered hat. The mother of the bridegroom wore a sea green two piece costume trimmed with rhinestones and a small green flowered hat in the same shade. Mrs. Paul Richie, grandmother of the bride, chose a blue linen suit and a blue ribbon hat to match. They wore white carnation corsages.

When the young couple left for their wedding trip, the bride wore a smart beige linen suit of high fashion detail, with beige accessories and a white carnation corsage. Rice girls were Misses Gail Galloway Cynthia Bolton and Grace Harris.

The couple will make their home in Starkville at Mississippi State University, where they will complete their education.

Out-of-town guests were Mr. and Mrs. Jesse Russell of Amory; Mrs. H. H. Witt of Jackson, Tenn.; Mr. and Mrs. John Lee Richie and John Carter Richie of Greenville, S. C.; Miss Elizabeth Nowlin of Nashville; Mr. and Mrs. D. E. Harrison, Miss Grace Harrison of Starkville; Mr. and Mrs. Ebb Loden of Tupelo; Mr. and Mrs. Harmon Easterling, Mr. and Mrs. Clarence Riley of Sallito; Miss Emma Street and Mrs. Mary Farrell of Ripley; Mrs. Kimble Bolen, Jr., Columbus; Miss Nellie Moffitt, Corinth; Miss Carol Adams Iuka; Messrs. Bob Swords, Aurora, Ill., and Avilon Tendall of Kosciusko.

REHEARSAL SUPPER
On Thursday evening April 7, Miss Ethel Scruggs and Roger E. Russell were honored with a rehearsal supper at the Educational Building of the Booneville Presbyterian Church.

Graceful arrangements of white dogwood and laurel were placed in the foyer, while in the candle-light dining room, the tables were decorated with bowls of flowering crab-apple and white iris. Dainty place cards marked each place, and the wedding attendants were presented gifts by Miss Scruggs and Mr. Russell.

Guests for the occasion were Mrs. Richard Scruggs, Paul Richard Scruggs, Sam Galloway, III, Carolyn Huddleston Mr. and Mrs. Joe Duckworth, and Miss Janice Poole, all of Booneville; Mr. and Mrs. Jesse C. Russell of Amory; Mr. and Mrs. D. E. Harrison and daughter, Grace, of State College; Mrs. H. H. Witt of Jackson, Tenn.; the Rev. Larry Wood and Mrs. Wood of Sallito; Bob Swords of Aurora, Ill.; Miss Nellie Ruth Moffitt of Kosciusko; and Avilon Tendall of Kosciusko.

AGRICULTURE PUTS DOLLARS INTO ECONOMY

Agriculture faces no shortage of problems, but it puts far more dollars into our economy than any other source which will be true for many more years. A healthy, progressive agriculture effects the income of virtually every state family. Agriculture and industry are partners in Mississippi's present era of rapid progress. They depend on each other more and more as our modern mechanized farmers use the products of industry and as the growing number of manufacturing plants get their raw materials from our farm lands and forests. Developing agriculture to its fullest potential is a practical way for many communities and counties to boost their income.

ETTA

MRS. J. A. GILMORE

There will be church services Sunday morning at 9:30 at the Marietta Methodist Church by the pastor, Rev. John Millsaps of Baldwin.

Mr. and Mrs. Logene Franks and Regenia of Zion, Ill., spent the Easter holidays with her parents, Mr. and Mrs. Grady Smith.

Mr. and Mrs. Elza Moreland of the Pleasant Valley community were Sunday evening guests of Mr. and Mrs. Ira Gann.

Mr. and Mrs. Leon Bolton of Franklinton, La., spent the week end with his sister, Mrs. P. J. Houston, and attended church Sunday morning at the Marietta Methodist Church.

Mr. Loyd Bolton of Clarksdale and Jack Houston of Memphis were also Sunday guests of Mrs. P. J. and red rings.

Houston.

Mr. and Mrs. Jimmy Pharr and children of Booneville attended Easter services at the Marietta Methodist Church Sunday.

Mrs. Paul Jackson and little Paula and Mrs. Blanche Moore visited Mr. and Mrs. Jim Moore at East Prentiss Sunday afternoon.

Mrs. J. A. Gilmore attended the funeral of her nephew, Lloyd Gilmore, Friday at Columbus, Miss. Mr. Gilmore was employed by the Western Union in Atlanta, Ga.

On Sunday afternoon, Mr. and Mrs. Clyde Schoggen, Mr. and Mrs. Alphas Graham, and Mrs. J. A. Gilmore motored to Tuscaloosa, Ala., to see their aunt, Mrs. Lona Trull.

We were glad to welcome our visitors at the Marietta Methodist Church Sunday and wish to invite them back again.

Coral snakes have black, yellow

See Us For Your
**PRE-EMERGE AND
SPRAYING EQUIPMENT**

Complete line of booms, pumps, nozzles, gauges, hose, coated barrels and mounting equipment.

We Have Several Good Used Tractors

**MURPHY'S
INTERNATIONAL**

Highway 45 North — Phone 728-5814

A MAJOR BREAKTHROUGH...

Americans can take heart in the good news that we are defeating the cruellest enemy we have ever faced — the murderous traffic in dope.

Parents in particular should be encouraged because their children are becoming increasingly safe from the vicious infection of drug addiction.

A five-year survey just completed by the Federal Bureau of Narcotics shows we are achieving a major breakthrough in our all-out war with the peddlers of living death. Here are the key facts in the battle:

In 1914 there was one dope addict for every 400 Americans.

In 1961 there was one dope addict for every 4,000 Americans.

Our stronger law and strict enforcement have enabled us to make real progress in beating the traffic in dope. "The winning combination is strict laws and tough judges."

SOURCE: "We're Winning the War Against Dope!" by Harry J. Anslinger, U. S. Commissioner of Narcotics. THIS WEEK MAGAZINE, April 16, 1961.

If this winning combination of stricter laws and tougher judges will work for winning the war against DOPE, it will work in winning the war against ALCOHOLISM.

Paid for by the
UNITED DRYS OF PRENTISS COUNTY

**STOP GRASS
AND WEEDS
IN COTTON
ALL SUMMER LONG
WITH TREFLAN®**



Works whether it's wet or dry—
You don't need rain to make it work.
Heavy rains or irrigation won't leach it away.

Works all season—
one application at planting gives dependable control until harvest.

Stops over 25 weeds—
including crabgrasses, Johnsongrass (from seed), watergrass, pigweeds and many others.

Saves money—
Cut way down on cultivations, hand hoeing, other weed control practices.

(Treflan—Intruria, Elanco)

CAVER
SEEDS & FERTILIZER, CO. Inc.

LIVE BETTER FOR LESS AT M & H FOOD MARKET

Fresh, Ice Packed — Limit 2 packages

Chicken Breast With Other Purchase **lb. 39c**
Roast U. S. Choice Rolled Rump or Sirloin Tips **lb. 89c**

Pork Chops Lean Tender 1st Cut **lb. 49c**

Sausage Bryan Pure Pork **lb. 59c**

Sirloin Steak U. S. Choice **lb. 87c**

TOMATO CATSUP Hunts 14 oz. Bottle **4 for 89c**

APPLE JELLY, 18-oz. glass **23c**

DEL MONTE PINEAPPLE-GRAPEFRUIT JUICE, 46-oz. . . **3 for 89c**

PRIDE OF ILLINOIS WHITE CREAM STYLE CORN, 2 cans . . . **39c**

SALAD DRESSING Gold Medal Qt. **29c**

FRESH PRODUCE
POTATOES, 20 lbs. . . **89c**

WITH PURCHASE OF KRAFT SECRET SALAD DRESSING

LETTUCE, head . . . **5c**

CELERY, stalk . . . **19c**

CABBAGE, Fresh Green **lb. 9c**

CORN, 4 ears . . . **49c**

DRINKS ALL SOFT **3 CARTONS \$1.00**

BUSH FRENCH STYLE GREEN BEANS, 303 size **2 for 39c**

INSTANT COFFEE, 12-oz. **\$1.35**

MUSTARD, quart . . . **29c**

SLICED CHEESE . . . **53c**

SLICED TURKEY, 2 lbs. **\$1.69**

FLOUR LEADER Self Rising **10 lbs. 97c**

COFFEE Maxwell House **2 lbs. \$1.59**

FOLGER'S INSTANT Coffee 10 oz Jar **\$1.29**

OLEO 2 lbs. **29c**

COUPON 50 FREE Top Value Stamps With Coupon & \$5.00 Purchase

PARKAY OLEO 2 lbs. 29c

COUPON With Coupon and \$5.00 Purchase

Required Purchase Necessary For Each Coupon or Deal

M & H FOOD MARKET