

The Banner Independent



Consolidated October 31, 1957: The Booneville Banner, Est. 1898 -- The Booneville Independent, Est. 1923

Over Half a Century of Service to Prentiss County

VOLUME SIXTY-NINE

2 SECTIONS

BOONEVILLE, MISSISSIPPI, THURSDAY, MARCH 31, 1966

20 PAGES

NO. 1

Gullett Heads School Board

W. L. Gullett, Jr. will succeed Kenneth Pounds as president of the City School Board.

The Board met Tuesday night and elected Mr. Gullett and also elected Norman Young as secretary.

The other two members of the five-member Board are Rex Yarbrough and Leland George.

Also present were H. N. Tutor, Principal of Booneville High School, Kenneth Lindsey, Assistant Principal of Booneville High School, Howard Long, Principal of Booneville Junior High School and James Wilson, Principal of the Booneville Grammar School.

The principals of the three city schools recommended the teachers for the ensuing year, 1966-1967, which the Board approved.

Retiring President Pounds expressed the Board's appreciation for the fine cooperation and good work of the principals of the city schools and also complimented the work of the faculties of the schools.

Booneville Beta Club To Have Bake Sale

The Junior Beta Club of Booneville High School will have a cake sale Saturday morning, April 2nd from 9 a.m. until 12 o'clock, on the Courthouse lawn.

Mrs. Richard Kemp Receives Honor

At the meeting of the Mississippi Association of English Teachers held in Jackson last Tuesday, Mrs. Richard Kemp was notified of her selection to the office of treasurer of the organization. This is a signal honor for Mrs. Kemp.

She is a senior English teacher in the Booneville High School.

College Baseball Schedule Given

The schedule for the Northeast Mississippi Junior College baseball team is as follows:

Friday, March 25 — Ole Miss Freshman, There.

Friday, April 1 — Northwest Mississippi, There.

Saturday, April 2 — Delta, There.

Friday, April 8 — Itawamba, There.

Saturday, April 9 — Itawamba, Home.

Friday, April 15 — East Mississippi, Home.

Saturday, April 16 — Holmes, Home.

Friday, April 22 — Delta, Home.

Saturday, April 23 — Northwest Mississippi, Home.

Friday, April 29 — Open.

Saturday, April 30 — Ole Miss Freshmen, Home.

Friday, May 6 — East Mississippi, There.

Saturday, May 7 — Holmes, There.

Saturday, May 14 — Clark College, There.



DRIVER KILLED — Luther Peak, 47, of Booneville was killed about 6 a.m. Wednesday when this truck he was driving left the highway just outside of Lexington, Tennessee and went off an embankment. He was an egg distributor for Freshland Brand Eggs in North Mississippi and West Tennessee and was carrying a load of eggs to Lexington in his truck at the time of the accident. Investigating officers said that he apparently lost control of the truck. No other vehicle was involved and there were no witnesses. Funeral services will be Friday at 2 p.m. at Liberty Methodist Church with burial in the Liberty Memorial Cemetery.

Saddle Club To Ride Sunday

The Prentiss County Saddle Club will ride Sunday afternoon April 3rd.

The group will meet at the City Park at 12:30.

Everyone interested in riding is invited to join the club members.

Blue-Gold Game On Friday Night

The Gold football team of the Booneville High School came to life in the second half of Friday afternoon's game and defeated the Blue team following a scoreless first half.

The score was Gold, 31, Blue 0. Mike Guy scored two touchdowns, Freddie Tollison, one, Don Guy, one, and Bob Pressley, one. The only conversion for an extra point was made by Tollison.

Mike Guy scored on runs of 2 yards and 60 yards. Tollison picked up a fumble and ran 25 yards for a TD. Don Guy hit pay dirt on a 2-yard quarterback sneak and Pressley scored on a 30-yard pass play from Don Guy.

The game scheduled for Friday night, April 1st at 7 o'clock at the college football field will bring to a close the spring football practice.

Coach James Drewry said he and Coach Richard Brown had made some minor switches on the teams for Friday night's game. Concerning the afternoon game, he said he was pleased with some of the boys and disappointed in others.

Easter Seal Goal Set At \$1,000.00

Mrs. Clyde Jones, 1966 campaign chairman for the Prentiss County Easter Seal announced the goal of \$1,000.00 as B. & P. W. Club mailed the last of 2,000 of sheets of Easter Seals to residents of Prentiss County.

"Crippled children are the reason for Easter Seals," she said. "And so we are hopeful that they will prompt generous giving for crippled children in keeping with the Easter tradition. Our slogan is 'a little money works wonders' and I would add that more money works miracles."

"This year's appeal, which continues through Easter Sunday, April 10, we hope will bring sufficient funds so we can reach out to the children who need our services and get them started on the road to good lives," she said.

"Even to maintain the same services to the same number of handicapped will require a budget increase in view of the rising costs of operating a center. And we must not remain static in our work for the crippled, especially because their number is increasing."

She explained that increases in the crippled population reflect growth of population, advances in medicine which save many babies that in other decades would not have survived, and new knowledge about treatment of stroke and other conditions once thought beyond help.

So please, when you receive your Easter Seal letter, read it, and then return your contribution whether great or small. If each person receiving a letter would only contribute \$1.00 then we would double our goal.

The Easter Seal Society is not a member of the Community Chest.

Thrasher Seniors To Have Basketball Game Tue. Night

There will be a basketball game on Tuesday night, April 5 at 7 p.m. in the Thrasher gym. The senior girls will be playing the women teachers and the senior boys will be playing the men teachers. Come out for an evening of fun and entertainment and support your favorite team. The admission will be 25 cents for everyone.

Robt. Lewis Appointed Division Maintenance Foreman Of Blue Bell



ROBERT LEWIS

Mr. E. J. Bauman, Division Manager of Blue Bell, Inc., of Tupelo, Miss., announces the appointment of Robert Lewis of Baldwin as Division Maintenance Foreman to fill the vacancy created due to the recent death of Senie Howell.

Mr. Lewis began his career with Blue Bell as a bundle boy in the Booneville plant in 1950. After a few years in Booneville he left Blue Bell and worked for a short period of time for Hunter Sadler Manufacturing Company of Tupelo and Brown Shoe Company in Booneville.

He returned to Blue Bell again in 1957, this time as a bundle boy in the Baldwin plant. He was later transferred to the mechanic department where he has served in the various plants for the past few years.

He was a mechanic in the Central Shop in Tupelo at the time of his promotion to Division Maintenance Foreman.

Robert and his wife, the former Louise Beasley of Booneville, and their three children, Randy, Richard, and Teresa, live on Route 3, Baldwin.

Spring Revival At Fairview Baptist Church Apr. 3-10

Everyone is cordially invited to attend the Spring Revival at Fairview Baptist Church, Lake City, April 3 through 10. Services each night at 7:30 p.m.

Bro. W. E. (Bill) Talley from Florence, Ala., will be bringing the message.

Short Session Of Chancery Court

Chancery Clerk Bluford Allen said the regular March term of Chancery Court was "the shortest we've had in two years."

By working overtime, Fred P. Wright, Chancellor of Amory, and attorneys were able to complete the cases Tuesday night.

Twenty-two divorce cases were granted and other matters included a number of guardianship appointments and the settling of some estates.

4-H Tractor Driving Contest To Be Held Monday, April 4

The annual county-wide 4-H Club Tractor Driving Contest will be held Monday, April 4 at 2:30 at the Agricultural building, located one mile north of Booneville on Highway 45.

There will be a Junior Contest and a Senior Contest. The contest will consist of a written test based on the 4 tractor driving units and driving through the obstacle course.

This is a very good contest with good local sponsorship. Winner in the Senior Division will compete for district awards at Tupelo on April 6.

On April 5 at 2:30 the annual Crops elimination contest will be conducted in the county agent's office.

Any 4-H boy interested in these contests are urged to enter.

First Baptist Church To Have Sunrise Easter Services

You are cordially invited and welcome to attend a Sunrise Service on the north lawn of the First Baptist Church (inside in case of rain) at 5:45 a.m. on Easter Sunday morning. This will be an informal service and you may feel free to come dressed informally before you prepare for the regular morning worship service.

The First Baptist Church will have a regular Easter service in connection with the Easter Revival being held at the church April 8-10. The revival service on Easter Sunday morning will begin at 10:50 a.m.

Try to make your plans to attend an Easter Sunrise Service. You will be glad you did and receive a blessing from it.

Fire Department Answers Calls

Friday at 3:45 p.m., the Booneville Fire Department answered a call to Joe Arnold's Pool Room, where an attic fan was on fire.

At 4:15 p.m. the same afternoon, Alton Hutchenson's home, located on Highway 30 East, 14 miles from town, caught on fire and two rooms were reported badly damaged, but the rest of the house was saved.

Answering the call to Mr. Hutchenson's home were Hoyle Lambert, Horace Thornton and William Hise. The Fire Department would like to thank Jessie Hoard, James Hoard and Herschel Wayne Chase for helping them put out the fire.



SUPERVISORS — From left to right are Prentiss County Supervisors; J. L. Sims, Jr., James L. West, Sam Jumper, Ross Pharr, Edward A. Khayat, Sr., Executive Secretary of the Mississippi Supervisors Association; Mr. George Harrison, president of Mississippi Supervisors Association and also a member of the Board of Supervisors of Jones County, and Charlie M. Gordon, Prentiss County Supervisor.

Plans Are Being Made For Water, Sewer Expansions

Mayor M. W. Smith, Mr. G. T. Pharr, Superintendent of the Gas and Water Department, Don Eubank, member of the Booneville Planning Commission and Leland Cook, engineer, left from Memphis by plane today (Thursday) for a 1:30 meeting in Atlanta, Ga. with the Housing Urban Development Agency.

The meeting is relative to an application for a loan to expand Booneville's water and sewer system.

Initial steps for the application have been underway for some time and on Thursday night, March 24th, the Board of Aldermen, the Planning Commission and Leland Cook met at the City Hall to correlate needed material for the application.

M. W. Smith presided and welcomed Don Eubank as a new member of the Planning Commission.

Jimmy Cox With Univ. Singers

Dr. David Foltz, chairman of the Department of Music at the University of Southern Mississippi, and conductor of choral activities has announced members of The University Singers who will appear in concert with the Mobile Symphony Orchestra, conducted by James Yestadt, in Honegger's "King David". The concert will be presented at 8 p.m. Monday, April 4, in the Mobile Civic Auditorium.

Guest soloists, selected by auditions, will be Carol Moody, widely known Hattiesburg soprano, Clifton Ware, tenor, member of the USM music faculty; and Patricia Brooks, voice major from Ackerman, who will sing the contralto solo.

The internationally famous actor, Basil Rathbone, returns to the south to appear with the Mobile Symphony, the soloists and The University Singers as a part of "King David."

Among The University Singers is Jimmy Cox of Booneville.

Supervisor's Prexy Visits College

George Harrison, president of Mississippi Supervisors Association and also a member of the Board of Supervisors of Jones County, and Edward A. Khayat, Sr., Executive Secretary of the Mississippi Supervisors Association, were recent visitors on the Northeast Mississippi Junior College campus. Mr. Harrison and Mr. Khayat met with the Boards of Supervisors of the five counties, which support the Northeast Mississippi Junior College.

The purpose of the meeting, held in the newly remodeled Northeast student center, was to discuss pending legislation, their annual association meeting, and plans for the summer.

This was the second of a series of meetings; the first being in Southern Mississippi, the second in Northern Mississippi, and the next is to be in Northwest Mississippi.

Prior to their meeting, the group toured the Northeast campus.

ber of the Planning Commission. He told of the plans to apply for the water and sewer system expansion, pointing out, "I would like to extend facilities before extending the city limits."

Floyd Cunningham, attorney for the city, has prepared all the legal data needed for the application and the A and I Board has completed with the plan.

Mr. Smith introduced Mr. Cook who said, "The key to a good system is planning, planning, planning." He presented each one present with a booklet giving pertinent facts concerning the city in general and specifically pointing out the need for a better water supply, and water storage, with statistics and information on a projected basis.

It was also pointed out that an improved system would make fire protection insurance more favorable.

The Planning Commission told of the work accomplished so far under the comprehensive plan.

The cost of the system was estimated at \$902,000, and Federal money is available to finance part of the project if Booneville qualifies.



MICROFILM READER—From left to right are Northeast students: Mickey Clayton, New Albany; Billy Bolden, Ripley; Joe Nell Bingham, Corinth; Shirley Oakley, Booneville; and Catherine Sweeney, Corinth, student library assistant who is giving them information on the new microfilm reader recently acquired by the Northeast Mississippi Junior College Eula Dees Memorial Library.

Microfilm Reader Added To The NEMJC Eula Dees Memorial Library

A modern up-to-date library is a necessity in doing adequate college work.

To aid the students in their search for material and to provide better utility space by elimination crowded conditions, a new microfilm reader has been added to the Eula Dees Memorial Library on the Northeast Campus.

Mrs. Hazel Gardner, librarian, states that the acquisition and use of this modern equipment is an attempt to stay abreast of the modern techniques of education.

With the advent of the fall session, the current periodicals will be placed in the main reading room so that the microfilm reader may be placed in the periodicals room. Already magazines are being ordered on microfilm and only those which are not transcribed will be bound.

It is the plan of Northeast officials to acquire all the periodicals listed in the University Microfilm Catalog.

In addition to magazines, statistics on various subjects and census records will be available on the photographic strips.

Dr. Mary Summers, who stated that the Northeast history department was the first to apply for a microfilm reader has presented the library with its first roll of microfilm. Dr. Summers purchased a copy of a 1893 Jackson newspaper edited by Edgar Stewart Wilson of whom Dr. Summers wrote a biography while working on her doctor's degree.

Sadie Price Heads Student Council

In Student Council elections held Wednesday at the Booneville High School, Sadie Lou Price was elected president of the Student Body. She is a junior and the daughter of Mr. and Mrs. Cecil Price.

Larry Garner, who is a sophomore and the son of Mr. and Mrs. Charles Garner, was elected vice-president.

Secretary-Treasurer is Carolyn Ryan, a junior, and the daughter of Mr. and Mrs. E. J. Ryan.

On Monday, students vying for the offices put up posters and on Tuesday, speeches were made in behalf of the candidates.

Legionnaires To Meet

Members of Levi B. Morton Post 123, The American Legion, Booneville, Miss. will meet in regular session at the Post Home on Front Street Tuesday Night April 5, 1966.

Commander White reports membership steadily climbing, but, urges those who have not yet paid their dues for 1966 to do so at the earliest possible date as the Department of Mississippi is presently in the lead, nation wide, membership wise and we certainly want to be ahead June 1, 1966 so that we can lead the National Legion Parade in Washington, D. C.

Come out and support your home post, urges Commander White.

By the Commander: W. E. White

Gas And Water Employees Take 3-Day Course

Personnel of the local Gas and Water Department attended the 12th annual course of the Mississippi Water Works and Sewerage Association held at Mississippi State University, Starkville, March 21-23.

The purpose of the course was to improve the employee's knowledge of modern methods of water treatment, sewerage treatment and safety practices.

A talk on "Rural Water Systems" brought out the procedures for obtaining loans, construction and operations of a water system.

One of the most important topics was the new federal law pertaining to pollution of the water streams of the United States. Mississippi's legislators are now purposing legislation to meet the new requirements.

Attending from Booneville were: G. T. Pharr, Superintendent, T. B. Harris, Marvin Burcham, Roger Burcham, Oliver Downs, and Myron Coats. They will receive certificates for having taken the course.

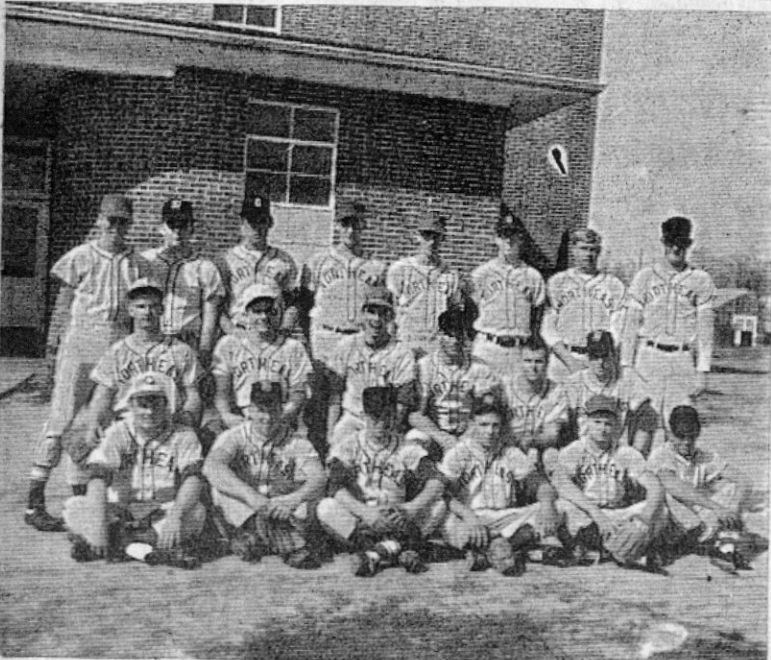

NORTHEAST TIGERS—Shown dressed for a game of baseball are the Northeast Mississippi Junior College Tigers. They are from left to right, first row: Benny Brewster, Corinth, pitcher; Frankie Conner, Ripley, pitcher; Raiford Carter, Booneville, second base; Billy Bolden, Ripley, short stop; and Andre Dodd, Corinth, center field; John Sweeney, Jumbertown, short stop. Second row, Herb Haynes, Ingomar, short stop; Marion Stanford, New Albany, third base; Edwin Coleman, Corinth, catcher; Bob McGaughey, Ripley, catcher; Charles Jetter, Ingomar, right field; and Danny McClung, Tishomingo, second base. Third row, Ronald Sweeney, Jumbertown, second base; Billy Young, Booneville, left field; Travis Beard, Baldwin, left field; Milton Koon, Booneville, center field; Donald Sweeney, Jumbertown, first base; Richard Goodwin, Ingomar, first base; David Harrington, Ripley, pitcher; and D. T. Whitfield, Booneville, first base.

On The Local Scene

Mr. and Mrs. Bobby Young of Booneville announce the birth of a baby son, Robert Shane, who arrived March 22 at the Northeast Miss. Hospital weighing 7 lbs. Grandparents are Mrs. Marion E. Young and Mr. and Mrs. B. J. Welch of Booneville. Mrs. Young is the former Miss Susan Welch.

Friends of Mrs. Ella Morgan will be interested to know that she has returned to her home in Corinth, after six months as a patient in the local hospital and the Aletha Lodge Nursing Home.

Messrs. Hill Hodges, Harold Spain and Miss Irene Bane were in Memphis last week visiting Mrs. Hill Hodges, who had surgery at the Baptist Hospital. Many friends are wishing for Mrs. Hodges an early and complete restoration to health.

Mr. and Mrs. C. W. Bolton were in Dallas over the weekend visiting their daughter, Miss Lynne Bolton, who is secretary for the Recognition Equipment Company of Dallas.

Mr. and Mrs. Bob Walden and children, Bobby and Betty of St. Louis arrived Wednesday for a visit of several days with Mr. and Mrs. Myrl Walden and Mrs. Claudia Price.

Mrs. Guy Muse and T. W. Muse were in Memphis Tuesday visiting Mrs. Ebbie Moore, who had minor orthopedic surgery at Campbell's Clinic. A host of friends are interested to know she will resume her duties in a few days as business manager at the Northeast Miss. Hospital.

Mr. and Mrs. Jack Savage and children of Columbus were guests Sunday of Mr. and Mrs. Myrl Walden and Mrs. Claudia Price.

Mr. and Mrs. Lee Rakestraw were in Memphis Saturday for the day.

Manager of Prentiss County Electric Power Association J. W. Abernethy and Mrs. Abernethy, Mr. and Mrs. L. H. Oakley, Mr. and Mrs. Joe Duckworth went by Jet-Turbo to Washington, D. C. Thursday to attend the Congressional Dinner at the International Inn. Guests were made up of Mississippi Power Company representatives, managers and directors and Mississippi Congressmen.

Miss Sarah Kelson, Miss Rhonda Bishop and Miss Carolyn Thomas of Birmingham, Ala., were the weekend guests of Mr. and Mrs. Harold Spain, Bill Spain and Bobby Spain.

Mrs. A. V. Dixon's circle of many friendships are welcoming her home from the Baptist Hospital, where she had minor surgery last week.

Mr. and Mrs. C. F. Jackson and Ward Hill were up from Macon, Miss. for the day Sunday with the Harold Spains.

Mrs. O. C. Hare returned home Tuesday afternoon following surgery at the Baptist Hospital in Memphis last week. Friends will be glad to know she is improving nicely.

Mr. and Mrs. J. A. Wilkinson of Louisville, Ky. were guests last



DELTA KAPPA GAMMA MEETING— Upsilon Chapter of Delta Kappa Gamma, Zeta State, met Saturday, March 26, at the Town Motel for their March meeting. Shown left to right are Emma Street, Ripley; Mabel Cunningham, Booneville; Plume Williams, Iuka; Vashti Lewis, Blue Mountain; Sallie Kate Chase, Booneville; Eva Sparks, Iuka; Rita Robbins, New Albany; Cleo May, Blue Mountain; Sallie Lou Ratliff, Blue Mountain; Jennie Sue Colthorp, Hickory Flat; Grace Hardin, Blue Mountain; Floy Smith, Kossuth; Irene Walden, Booneville; Emma Mathis, Corinth; and Thelma Rogers, Booneville. Following the noon meal, Thelma Rogers, president, presided during the business session. Vashti Lewis directed an interesting and informative program. Those taking parts on the program were Sallie Lou Ratliff—Honoring Delta Kappa Gamma Founders; Emma Street—Fields Open Through Scientific Discovery; Mary V. Golding—What's New In Science; Plume Williams—Teaching Machines; Lorena Phillips—Special Education. Mabel Cunningham in "Spurs to Creativity" used as the subject "The Use of Brick." Two members had a score of 15 uses. Hostesses for the event were Sallie Kate Chase, Mabel Cunningham, Irene Walden, and Thelma Rogers.

James Frank Whitfield Dies

James Frank Whitfield, a native of Tishomingo County, passed away Saturday at Tyler Holmes Memorial Hospital after an illness of 12 days.

Mr. Whitfield was a member of the Pine Bluff Baptist Church and 80 years of age.

Funeral services were held at 2 p.m. Monday at Rolling Mills Baptist Church with Rev. Jim Burcham and Rev. W. J. Davidson officiating. Burial was in the Rolling Mills Cemetery with Winona Funeral Home in charge.

He leaves two daughters, Mrs. Estle Bennett and Mrs. Grady Vaughn of Winona; two sons, Olen

weekend of Mr. and Mrs. Paul Dobbins.

Mr. and Mrs. S. W. Downs made a business trip to Pontotoc and Tupelo, Tuesday.

STRENGTH FOR THESE DAYS
from The Bible
Seek ye first his kingdom.
—(Matt. 6:33)

Jesus said, "Seek ye first his kingdom...and all these things shall be added." In prayer we seek the kingdom of God. We pray for fulfillment of our needs, desires for light and understanding of new ideas. We affirm our unity with God. We give thanks that we are now forever one with God, one with our source, so that we are forever in tune with the free-flowing stream of rich productive ideas.

Whitfield of French Camp and Aubrey Whitfield of Winona; a sister, Mrs. Lou Bingham of Burnsville; four brothers, Code Whitfield of Holcut, George Whitfield of Burnsville, Sam Whitfield of Holcut and Dave Whitfield of Belmont; 11 grandchildren and thirty great grandchildren.

4-H'ers Look After Time, Money, Skills

New Management Project Shows How

"Work smarter . . . not harder," advises Mary Ann Dean, home economist. "Think, plan ahead, compare, evaluate your time, talents and cash before you take on any major projects around the house."

Miss Dean's comments are directed to 4-H Club members about to embark on the new 4-H Home Management program announced by the National 4-H Service Committee in cooperation with the Extension Service.

The practical home-based program was designed to fill a need of older club members, and was a couple of years in the planning stage. Miss Dean, a staff member of the 4-H Service Committee, also disclosed that a national sponsor has been secured to provide awards and other assistance to the program. Tupperware Home Parties of Orlando, Fla. is the new sponsor.

Annual awards will consist of eight \$500 scholarships (national winners); one expense-paid trip per state to the National 4-H Club Congress in Chicago, and four gold-filled medals of honor per county.

Winners will be announced next fall by the Cooperative Extension Service.

Miss Dean urges girls, and boys too, to take up home management now. The idea behind this modern program for the older teenager is to learn to make the best possible use of your resources, energy, knowledge and ability.

"When about half of today's



A 4-H girl explains to her mother how much she expects to save in hard-earned cash by signing up for the new 4-H Home Management program. Linda Lopez, 17, a 9-year 4-H'er, is particularly interested in the program because she will enter college next fall with plans to major in home economics. Her mother, Mrs. Jesse Lopez, is an eager listener because she is a volunteer 4-H Club leader.

homemakers are young (under 28) it is imperative that home-makers and parents of tomorrow be ready to spend wisely," she adds.

Through the 4-H Home Management program, high school-age students will better understand the many aspects of

NOW ONE LOCATION

We have moved our stock from the Monroe Street store and will now operate only the store on Highway 45 North.

Low Prices, Plus Miss Dixie Belle Gift Stamps.

OPEN EACH NIGHT UNTIL 9:00 O'CLOCK

BOB GRISHAM'S
Dixie Dandy
FOOD STORE
HIGHWAY 45 NORTH

Chicken Livers

BACON

Nu - Kris

Chuck Roast

Pork Chops Center Cut LB. 79c

CHILI

EGGS Freshlaid Grade "A" Large

FREE TOOTHBRUSH WITH **Crest Tooth Paste** 79c

50 FREE Miss Dixie Belle Stamps with purchase of

BUFFERIN

100 Tablets \$1.25

Grapes lb. 17c

Oranges dozen 39c

ICE MILK

Borden's

Bar-B-Q Sauce

Dog Food

Twin Pet

Lux Liquid

POTATOES

PAL Peanut Butter, 2 1/2 lbs. . . . 95c

Variety Pack KELLOGG 46c

Dream Whip 2-oz. 22c

CARNATION MILK, Makes 14 quarts . \$1.20

STOKELY CORN, 303 size 2 for 35c

1/2 gallon 49c

Western 18-oz. 29c

3 cans 23c

22-oz. 61c

10 lbs. 9c

Rainbo Hamburger Dills 16-oz. 29c

Catfish Hotel Hushpuppies 11 - oz. 39c

DON'T FORGET THE MARCH 31 DEADLINE For MEDICARE Enrollment

Flowers atop your head . . . a sure way to a fashion success story.

A saucy little hat with bands of ribbon and a flattering veil.

Pert little straw with wide ribbon band is a sure pleaser.



Ready to win a chorus of compliments is this wide brimmed hat.



Pick your Easter Hat from Patrick's flower-garden. Hats by Julia Ann and Doris. Beautiful flowered hats, lovely straws, new fabrics, whifseys, sailors, rollers, profiles, pillboxes and brims. Whatever the style or occasion, Patrick's has a smart collection. Come in and see the lovely array of spring colors.

The wide brimmed hat of straw accents the beauty of your Easter costume.

Profile hats are the news today. See our beautiful selections.

Roller sensation, plain and trimmed, keyed to flattery.



Patrick's

our new straws, peppermint cool styled right

RESISTOL

"SELF-CONFORMING"



THE CANNES

Try a fresh, crisp straw that is so light, you will hardly know it is on. Gracefully, tapered lines with stylish, center crease compliments your slimmer clothes . . . a dash of youthful accent . . . a well dressed appearance.

Buy the hat famous for quality and craftsmanship — Resistol . . . refreshingly peppermint cool.

\$4.00 to \$8.95

Moore's Men's Store

Luther C. Moore

No Response To Molybdenum On Delta Soybeans

STATE COLLEGE, Miss. — Seed treatment with the micronutrient molybdenum has resulted in increased yields of soybeans on certain acid soils in the hill area of Mississippi, and also in Georgia, but it apparently is not needed in the Yazoo-Mississippi Delta.

Several plantings of molybdenum treated seed have been observed at Stoneville since 1959 and no responses have been observed in these Delta tests according to Dr. E. E. Hartwig, USDA research agronomist at Delta Branch Experiment Station.

In 1965, replicated tests were grown at Stoneville on Sharkey clay having a pH of 5.6, and on Bosket fine sandy loam having a pH of 6.1. The variety Hill was grown on clay. The yield for plots receiving molybdenum was 26.5 bushels per acre, and for plots receiving no treatment the yield was 26.8 bushels per acre. While the yields were low because of drought stress, no differences were observed in plant color, plant growth, or nodulation.

The variety Lee was planted on sandy loam. This planting received one irrigation in mid-August. Seed yields were 38.5 bushels for plots receiving molybdenum, and 39.2 bushels for untreated plots. Here also no plant color, growth, or nodulation differences were observed.

"Results obtained to date indicate that molybdenum deficiency is not limiting soybean yields in the Delta area of Mississippi," Dr. Hartwig said. "Although plants use only a very small amount of molybdenum, it does serve a vital role."

"The fact that molybdenum is not limiting in the Delta area should not discourage soybean growers in other parts of the State from using the material, particularly if soil pH is 5.7 or lower."

Bob Spain Will Attend Conference

Attending the Georgia Tech Student-Faculty Industry Conference at Callaway Gardens, Ga., will be Bob Spain, son of Mr. and Mrs. Harold Spain.

The conference was initiated to stimulate interest and greater understanding between the student, the professor, and the businessman.

Twenty faculty member, sixty students and twenty businessmen representing such companies as G. E., Southern Bell and Humble Oil will spend a relaxing week end of informal group discussion at the lakeside resort.



SASSAFRAS TEA PARTY—The Northeast Mississippi Junior College Home Economics students recently sponsored their annual Spring Sassafras Tea Party. Students and faculty members were invited to the event held in the Home Economic Department. Shown above are Kay Hill, left, New Albany, showing Mr. Rakestraw, instructor of history at Northeast, sassafras roots, the source from which the tea was made; as Rathel Mayo, right, Booneville, serves a cup of "spring tonic" as sassafras tea was commonly called by the "old timers."

Eastland Urges Expansion And Speedup Of Interstate Highways

WASHINGTON, D. C.—Senator James O. Eastland (D-Miss.) has called on the Federal government to issue bonds to complete and expand the interstate highway system immediately.

"At the current rate of progress," he said, "completion of the present program, and of urgently needed additional highways, will be 15 or 20 years away. The interstate highway system now underway leaves out roads that are just as important as those being constructed. This highway system must be equalized between all communities."

Senator Eastland said that when the interstate system was started five years ago, the total cost was estimated at \$41 million. "Now it has risen to nearly \$47 million," he pointed out, "and you can well imagine how far it might climb in 15 years. A further saving resulting from immediate completion would be the thousands of lives now lost because of outmoded inferior roads."

"The interest on a Federal bond issue probably could be paid by the gains of normal inflation,"

Senator Eastland said, "and thus would cost the government very little. It is the worst kind of discrimination to deprive some areas of safe, modern highways, and it is an injustice to all taxpayers to delay this program any longer."

Rites Held Friday For Mrs. Joe Cain

Mrs. Florrie Cain of Route 4, Booneville passed away Wednesday, March 23 at 8 p.m. in the Baptist Hospital in Memphis following an illness of three days. She was 40.

Funeral services were conducted Friday afternoon at East Booneville Pentecostal Church with the Rev. Smith officiating. Burial was in Cain's Chapel Cemetery with McMillan Funeral Directors in charge.

She leaves her husband, Joe Cain; her mother, Mrs. Mary Downs of Route 4, Booneville; a brother, Allen Downs of Philadelphia, Pa.; two sisters, Mrs. Marshall Cain of Booneville and Mrs. Tim Hardy of Tennessee.

Rites To Be Held Fri. For Luther Q. Peak

Mr. Luther Quitman Peak of Rt. 4, Booneville, was killed early Wednesday morning in a truck accident near Lexington, Tenn. Mr. Peak was a member of the Church of God and an egg salesman. He was 47.

Funeral services will be conducted Friday at 2 p.m. at the Liberty Methodist Church with Rev. Emmanuel Jackson and Rev. Dempsey Neese officiating. Burial will be in the Liberty Memorial Cemetery with McMillan Funeral Directors in charge.

He leaves his wife, Mrs. Sadie Lee Goodrum Peak; his mother, Mrs. Lucy Peak; two daughters, Mrs. Jane Gambill and Mrs. Jo Johnson of Rt. 4, Booneville; two brothers, Claude Peak of Rt. 4, Booneville and Clyde Peak of Indiana; five sisters, Mrs. Syble Cox, Mrs. Sadie Strange and Mrs. Marie Collins of Rt. 4, Booneville, Mrs. Lucy Mae Stevenson of Savannah, Tenn., and Mrs. James Olson of Lakeland, Fla., and two grandchildren.

SAVE where your savings

earn **MORE**

4 1/2% On Passbook Accounts
5% One-Year Certificates

- Each Account Insured To \$10,000
- Supervised by State of Mississippi
- Save by the 15th Earn from the 1st
- Save By Mail Postage Paid



BANKERS TRUST SAVINGS AND LOAN ASSOCIATION

Phone 842-3816
516 W. Main
Tupelo, Miss.

that wonderful walking-on-Air Step feeling

Sparkle in never-crack, never-chip, carefree shining Corfam*.

Also In White Calf

Air Step. \$13.99

*Corfam is DuPont's registered trademark for its man-made polymeric upper material

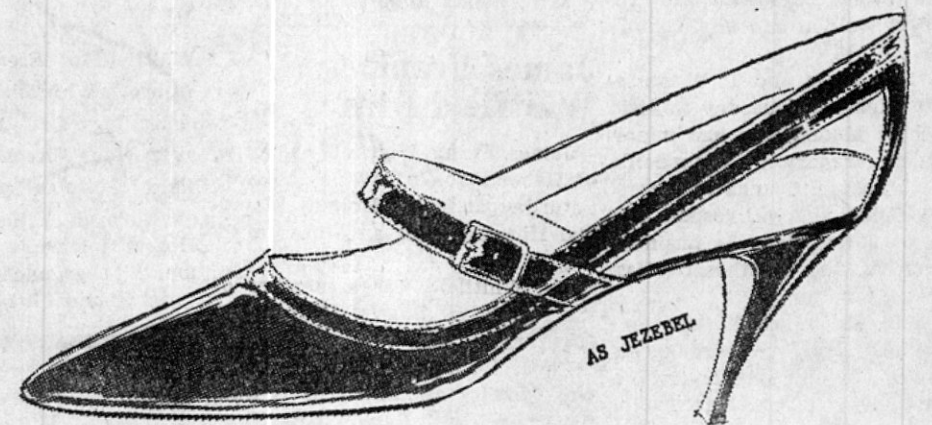
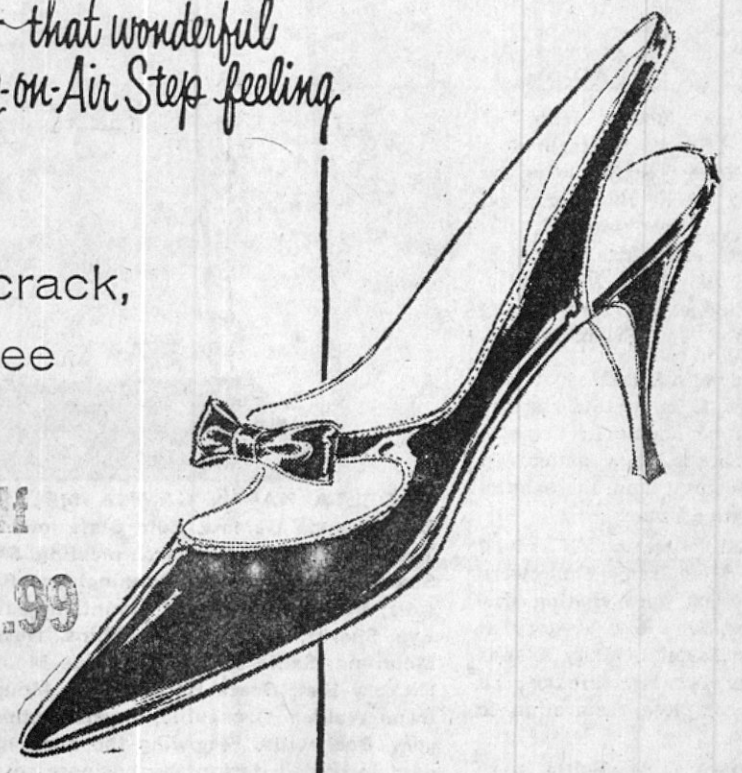

White Stroller Calf
Bone Stroller Calf
Black Shining Corfam
\$13.99

GRAY'S

Here Now!

Giant Screen, Compact

1966

ZENITH
Handcrafted

21" PORTABLE TV

21" overall diag. measurement, 212 sq. in. rectangular picture area



Zenith's new 21" TV features an imaginative new "flush front" design for a totally different look in portable TV styling! You get both... new compact styling... big-screen TV portability!



AS LOW AS
\$189.95
WITH TRADE

The AUSTIN • N2180L-6
The Award Series

All new compact big-screen 21" portable TV styling! Metal cabinet in Metallic Tan color. Top carry handle. Deluxe Video Range Tuning System. Dipole Antenna.

EXTRA CARE in Zenith Quality Features

- Zenith Patented Custom "Perma-Set" VHF Fine Tuning Control
- Peak Picture Control
- 20,000 Volts Picture Power
- Power Transformer
- Automatic "Fringe-Lock" Circuit

EXTRA CARE in HANDCRAFTING...

No printed circuits!

All chassis connections 100% handwired! Metal chassis base has up to 200 times greater heat conductivity than phenolic used in printed circuit boards for greater operating dependability.

EXTRA CARE makes the quality difference in Zenith TV!

just in!
all new
1966

Compact Console

ZENITH

25" RECTANGULAR COLOR TV

25" overall diag. meas., 295 sq. in. rectangular picture area

NEW GREATER PICTURE BRIGHTNESS

NEW SLIMMER CABINET

NEW LARGER PICTURE AREA



featuring **SUNSHINE® COLOR** PICTURE TUBE new europium activated rare-earth phosphor for greater picture brightness.



The DAWSON • 8312M

Charming Early American styled compact console in genuine Maple veneers and select hardwood solids. Distinctive new integral escutcheon with front mounted color controls. Twin-cone 6" x 4" speaker.

HANDCRAFTED—Built Better to Last Longer!

100% HANDWIRED CHASSIS
No printed circuits, no production shortcuts. Every Zenith TV chassis connection is 100% handwired for the utmost in TV dependability.

Zenith exclusive SUPER GOLD VIDEO GUARD TUNER with Exclusive Gold Contacts for ultra sensitive reception, longer TV life and greater picture stability.

EXTRA CARE makes the quality difference in Zenith Color TV

JOHN H. PRICE APPLIANCE COMPANY

Masonic Bldg. - Phone 728-5620

Price's Jewelers - Phone 728-5729

Just in!
your best buy!

handcrafted

19" ZENITH
PORTABLE TV

19" overall diag. measurement, 172 sq. in. rectangular picture area



big screen! slim styled!

The TOURNEY • N2000C-6

THE SLIM LINE SERIES

Distinctive two-tone color cabinet in Charcoal color and Off-White color. Beautifully molded cabinet with matching UHF/VHF controls. Top Carry Handle. Monopole Antenna.

FEATURING 20,000 VOLTS PICTURE POWER for unsurpassed picture brightness!

- Zenith Patented Custom "Perma-Set" VHF Fine Tuning
- 3-stages of IF Amplification
- Automatic "Fringe-Lock" Circuit
- Front Mounted Speaker

AS LOW AS
\$149.95
WITH TRADE



big screen! slim styled!

The CASCADE • N2002-6

THE SLIM LINE SERIES

Gracefully slim, two-tone color cabinet in grained Kashmir Walnut color and Beige color, or grained Fruitwood color and Beige color. Top Carry Handle. Dipole Antenna.

On The Local Scene

Mrs. Marie Wallace spent the weekend in Bernie, Mo. with Mr. and Mrs. Dickie Wallace and family. Becky and Lisa Wallace accompanied her home for a week's visit.

Visiting in the home of Dr. and Mrs. W. Cleveland, Jr. the past few days have been Mr. and Mrs. Benny Stovall, Mr. and Mrs. Floyd Stovall, Lisa and Debbie and Mrs.

Ann Burkette of Decatur, Ala. Don Smith, who is in his senior year at University of Tennessee Dental School was home last week end visiting his parents, Mr. and Mrs. Hubert Smith.

Mrs. Marvin Ervin and daughter, Mimi, of Charleston, South Carolina have been visiting Mr. and Mrs. B. J. Welch. Lt. Ervin came down to accompany them

home last Wednesday.

Mr. and Mrs. Bobby Tidwell attended the funeral of her uncle, Vibret Lee Street, Friday at McBride Funeral Home in Ripley. Others attending were Mrs. J. T. Tidwell, Mrs. Troy Bingham, Mrs. Rodney Counce, and Mrs. Alfred Rampley.

Mr. and Mrs. Clifton Brown have returned home from Lakeland, Fla. after spending the winter with their daughter, Mrs. B. C. Carr and Mr. Carr.

Mrs. William A. Helbig of Mount

Olive, Miss. is being welcomed as a new resident. Mrs. Helbig, mother of Mrs. Howard Davidson, is making her home with the Davidsons.

Mrs. Hamilton Mathis of Lake City, Fla. will arrive this week for a visit with her parents, Mr. and Mrs. J. C. Stanley.

Les McCullar spent the weekend in Jackson, Tenn. with Mr. and Mrs. J. J. Jacob.

Mr. and Mrs. H. F. Billingsley were in Memphis Sunday to attend funeral services for Larry

THE NEWS FROM— MARIETTA by MRS. J. A. GILMORE

There will be preaching Sunday morning at 9:30 at the Marietta

Sykes, held Monday in White Haven, Tenn.

Korea is known as the Land of Morning Calm.

Methodist Church by the pastor, Rev. John Millseps of Baldwin.

Sunday guests of Mr. and Mrs. Boyd McGlaun of Jasper, Ala. were Mr. and Mrs. Earl Womack, Mr. and Mrs. Stanley Downs and Scottie of Marietta, Mr. and Mrs. Clovis Williams of Booneville, Mr. and Mrs. R. B. Corbett of Baldwin.

Jack Houston, who is employed in Memphis was home over the weekend with his mother, Mrs. P. J. Houston.

Mr. and Mrs. Jim Moore of East Prentiss were guests of Mrs. Carl

Moore, Monday.

Mr. Clint May of Lepanto, Ark. is the guest of Mr. and Mrs. R. O. Slack this week.

Mrs. John Williams has returned home after spending three weeks in Tallahassee, Fla. with her daughter, Mrs. Dexter Majors and Mr. Majors.

Those attending a birthday dinner in the home of Mr. and Mrs. Leamon Malone in Byhalia, Miss. Sunday were Mr. and Mrs. C. T. Moore and Cheryl, Mrs. Blanche Moore, Mr. and Mrs. Paul Jackson

and Paula, Mr. and Mrs. Willard Chaffin, and Paul Ray of Baldwin Mr. and Mrs. Jim Moore of East Prentiss, Mr. and Mrs. Ray Moore and Sandra of New Site, Mr. and Mrs. Paul Mayo and boys of New Site, Mrs. Johnny Barnes and boys of New Site, Mr. Larry Harris of Fulton, Mr. and Mrs. Otis Denson and children of Memphis, Mr. and Mrs. Bill Armstrong and children of Memphis, Mr. and Mrs. Harold Denson and baby of Hopkinsville, Kentucky, and Mrs. Ordeen Hunt of Baldwin.



"Meat makes the Meal"



ROSEDALE

- ★ PEACHES No. 2 1/2 can 19c
- ★ REYNOLDS WRAP, Reg. 25c
- ★ HUNT'S TOMATO SAUCE, 8-oz. can 2 for 19c
- ★ DEL MONTE
- ★ CATSUP 20-oz. bottle 27c
- ★ MAXWELL HOUSE
- ★ COFFEE, 2-lb. can \$1.49
- ★ MAXWELL HOUSE
- ★ COFFEE, Instant, 6-oz. jar 89c
- ★ BIG TOP
- ★ Peanut Butter 12-oz. jar 35c

WIN AN
EASTER HAM
Up to a \$5.00 Value or a
Gift Certificate for purchase of your choice.
Drawing April 2, 6 p.m.

Purnell's Pride U.S.D.A. Inspected Grade A

CHICKEN lb. 33c;

Cut-Up
Tray-Pack

Whole
lb. 29c

Southern Belle

BACON lb. 39c

With Coupon
and \$5.00
Additional
Purchase

lb. 39c

- DIXIANA
- ALL MEAT FRANKS, 12-oz. pkg. . . . 49c
- FRESH PORK BOSTON BUTT, lb. . . . 59c
- BRYAN CANNED HAM, 4 lb. . . . \$3.99
- U.S.D.A. CHOICE BEEF
- BONELESS POT ROAST, lb. 79c

- ★ BISCUITS, Ballard or Pillsbury 4 for 29c
- ★ APPLE JUICE, Jack Sprat, qt. . . . 29c
- ★ HERSHEY
- ★ CHOCOLATE SYRUP, 16-oz. can . . . 23c
- ★ 50 FREE QUALITY STAMPS WITH PURCHASE OF
- ★ Any Two Pkgs. STRIETMANN COOKIES

- ★ HUMKO, 3-lb. can 69c
- ★ LIBBY VIENNA, No. 1/2 can . . . 5 for \$1.00
- ★ DONALD DUCK
- ★ ORANGE JUICE, 46-oz. can . . . 3 for \$1.00
- ★ MIRACLE MARGARINE, lb. 29c

PIES

MORTON
MEAT

5 for 89c

Pride of Illinois
No. 303 Can

2 for 25c

- OCOMA DINNERS, Frozen, 11-oz. size 2/69c
- PIE SHELLS, Old South 29c

DINNERWARE OF THE WEEK

WEDGWOOD & CO., LTD.



Hedge Rose DESSERT DISH
IMPORTED FROM ENGLAND

FREE!

WITH \$5 PURCHASE AND
COUPON FROM MAILER

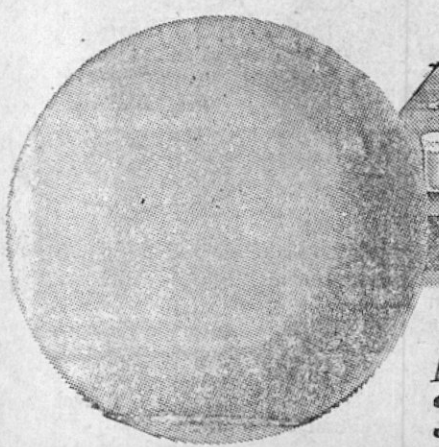

PLUS All the extra 4-piece
place settings and
completer pieces you need at
amazing savings

- CAMAY SOAP, Bath 2 for 25c
- DASH DETERGENT, Giant 65c
- ★ THRILL LIQUID, 22-oz. bottle 45c
- ★ CLOROX, Gallon 49c
- ★ TIDE, Regular, Box 25c

- ★ PRIDE CORN, No. 303 can 2 for 39c
- ★ PRIDE CUT ASPARAGUS, No. 300 can . 27c
- ★ DILL PICKLES, Jack Sprat, 22-oz. jar . 31c
- ★ 50 FREE QUALITY STAMPS WITH PURCHASE OF
- ★ TEA, Jack Sprat, 1/2-lb. 63c
- ★ 100 FREE QUALITY STAMPS WITH PURCHASE OF
- ★ BAN SPRAY DEODORANT, 4-oz. can . \$1.00

LETTUCE

Large Size

2 for 25c

- ★ Florida ORANGES doz. 29c
- ★ Winesap APPLES 4-lb. bag 49c
- ★ Pascal CELERY 2 FOR 35c
- ★ CAULIFLOWER head 39c

50 FREE Quality Stamps With
PURCHASE OF 1 DOZEN LEMONS

\$10.00 Purchase Is Required To Redeem
Both Bacon and Dish.



The Banner Independent

"Over Half a Century of Service to Prentiss County"

Consolidated October 31, 1957

The Booneville Banner, Est. 1898 — The Booneville Independent, Est. 1923
TELEPHONE 728-5079

Entered as Second Class Matter at the Post Office at Booneville, Mississippi, under the Act of Congress of March 3, 1879.

SUBSCRIPTION RATES —

In Prentiss, Itawamba, Tishomingo, Alcorn, Tippah, Union, and Lee Counties.
1 year—\$3.50 6 months—\$2.00 2 years—\$6.00
Outside the above area:
1 year—\$5.00 6 months—\$3.00 2 years—\$8.50

Published each Thursday by the Booneville Printing Company, Booneville, Mississippi.
OWNER & PUBLISHER WILLIAM E. (ED) JOHNSON

National FHA Week - March 27 - April 2

Mississippi's 22,000 Future Homemakers of America are observing 20 years of success during National FHA Week March 27 to April 2. The state's 365 chapters are a vital part of the national organization composed of junior and senior high school home economics students.

The FHA is an incorporated, non-profit organization, supported by membership dues. Membership is voluntary. All students who are enrolled or have been enrolled in home economics are eligible for membership.

The youth organization provides opportunities for developing individual and group initiative in planning and carrying out activities related to the home and home economic-related employment. On

the local, state and national levels it operates through the framework of the secondary schools.

National membership totals some 600,000 in 11,000 chapters in the United States, the District of Columbia, Puerto Rico, and the Virgin Islands.

FHA goals are to help individuals improve personal, family, and community living. National projects, adopted every four years, guide their activities toward this goal. Projects for 1965-69 are: individuality counts; good health—a valuable asset; jobs, careers, and you; morals and manners matter; good family relations through communications; citizenship challenges you; your neighbors near and far; make your money behave; and leisure time—constructive time.

Just Scribbling

MRS. FD JOHNSON



We rejoice that our local college continues to grow. We believe we have well-qualified and capable administrative leaders and faculty and that, having reached an all-time high of 1,000, we'll keep right on growing. Our college deserves the utmost support from our city and county as well as from the entire area it serves.

We compliment George McGregor on the progress he's making with the BHS Band. With most of the band students being in the eighth grade, we thought the concert on Monday night was exceptionally good.

Bob Buchberger, as president of the Band Parents Club, is also due praise for the work he's doing.

Easter is April 10th this year and in this issue of the paper you'll find many fashionable buys for the entire family — at reasonable prices. No need to shop out of town. You'll find merchandise right here — for those who want the very best right down to those who want economically priced goods.

I thank Mrs. A. L. Galloway for the following item which any shopper might give to a grocery store owner:

To the Grocer: How do I like thee? Let me count the way. For mustard and pickles and mayonnaise; for produce, canned goods, cakes and pies; soap powders, cereal, dairy supplies, ironingboard covers, bulbs for my lamp. But most of all, thank you for my stamps!

Men retire on pensions but did anybody ever hear of a married woman who was able to retire from housework?

Everything comes out about as expected except the family budget, which always seems to be overspent.

Sherrill Bennett, in the Northeast Christian student "Echo" edition of the Booneville Informer, Church of Christ, wrote the following:

One day a city fellow was visiting his friend in Kentucky and he asked his friend to take him up in the hills to see a real hillbilly. They came to a farm where a man was lying on the porch of his house, smoking a cornob pipe, and a woman was digging in a plot of land. The visitor approached the man and asked, "Isn't that hard work for your wife?"

He said, "Yep, but we work in shifts."
"Oh, I see, when she gets tired you take over."
"Naw" he said. "When she gets tired out in the garden she shifts to the house chores."

Of course Mr. Bennett went on to point out that every church member could be represented in one of those two persons. There are some who NEVER shift. Any real shifting of responsibilities goes to the same ones year in and year out.

Talk about rushing the season! Well, J. L. Keeton, Sr. brought a bloom from a Christmas cactus to the office Wednesday — said it had 36 more on it.
And it bloomed Christmas — had a 100 then!

In one of his recent Newsweek columns, Henry C. Wallich dealt with the surging problem of inflation. And what he has to say should send shudders up the spine of everyone who is concerned with what remains of the dollar's value.

Washington, he observes "...seems to be raising its inflation tolerance." In other words, it seems to have drifted into an attitude where steady inflation is more or less calmly accepted as a fact of life. At the end, Mr. Wallich makes this point: "Is there anything the saver can do to protect himself?...The fact is that the great majority of people are defenseless against inflation, if the government will not protect them. Inflation, it has been said, is the time when people who have saved for a rainy day get soaked. That soaking seems about to begin."

All that can save us, apparently is an assumption of responsibility on the part of Congress—a responsibility that will take the form of drastic cuts in every nonessential expenditure. We cannot fight a major and extending war and create an expensive welfare state at the same time without eating away the dollar's value at a dismaying rate. This is the most critical of the domestic issues our country faces.

A fellow took his dog to a veterinarian and said, "Doc, my dog does nothing but chase sport cars."

"That's only natural," replied the veterinarian, "many dogs chase cars."

"I know," answered the owner, "but mine catches them and then buries them in the backyard."

Till next week
Helen

Jobs Available for Youngsters

Recently the seniors of Prentiss County High Schools have under one aptitude tests given by the Mississippi State Employment Service. These tests are designed to show each individual the fields of work in which he would most likely succeed. The seniors who have entered the testing program are those who are planning to enter the labor market this June. In order to provide adequate placement service for these young people for summer jobs and permanent jobs, the Mis-

issippi State Employment Service has begun an extensive campaign to locate jobs which will be available for these young people.

Any employers interested in hiring high school graduates this summer should contact the Employment Office in Corinth. The Mississippi State Employment Service is also recruiting young people 16-21 for various training programs that are available to them at this time.

At the present there are openings for 50 boys and girls in the Neighborhood Youth Corps program in Booneville. Our representative will be at the old welfare building in Booneville each Thursday for

LETTER AND THE ANSWER

The following letter was received by Garvin Green at Prentiss Hdw. Co., from W. B. Langford of 725 South Main Street, Jonesboro, Arkansas:

Dear Sir:
Boys, this is to tell you March 21, 1966 was my 64th anniversary in Jonesboro, Arkansas as a new-comer.

Left Booneville early in the morning March 21, 1899 and I have been a subscriber to the Booneville paper ever since. Sitting in my home tonight at 9:30 reading the B. paper I got today.

I never saw an ad for redoing saddles. I have an old side saddle that needs redoing all over. Make me a price. I will be 95 years old on December 21, 1966. I was in Booneville in '61 during the Centennial.

Thanks for a reply. A hillbilly from Prentiss County, Mississippi.
W. B. Langford

Mr. Green answered:
Dear Mr. Langford,
Thank you for your letter of March 25th, 1966, informing me that you wished to have a side saddle refinished.

Since I do not know the condition your saddle is in, I cannot give you a firm price on the refinish-ing.

If you will ship the saddle to me I will refinish it and return it to you as soon as possible.

It is very nice to hear from a Senior Citizen who keeps in touch with the City of Booneville, Mississippi.

If I can be of further service to you, do not hesitate to holler at a fellow hillbilly from Prentiss County, Mississippi.

Local Business

By S. S. TALBERT
Chairman, Dept. of Journalism
University of Mississippi

Who says YOU can't tell a big business how to operate? You do it every day.

Each time a consumer reads an advertisement and decides to buy or not to buy a product, he tells some company how they should do business.

More and more business firms are depending on a statistical analysis of their advertising before making decisions. How readers respond to their ads could well make them decide to market a new product, alter an old one, or even to throw one on the scrap pile.

But large businesses are not the only ones who make use of advertisements in this way. Local merchants have been using the same method for years. Statistics may not play such an important part in local analysis, but the end result is the same.

When a grocer places an ad in the community newspaper, he generally knows just what products to advertise. How does he know this? Well, he applies the same principle which big business uses—market analysis. The grocer knows what customers noticed in past ads. He can tell this by looking at his sales.

The use of local advertising tells merchants not only what products to feature, but how to advertise them, when to advertise them, and what medium to use. Consistently, the local newspaper has proved to be the most effective publication

the next two weeks to recruit N. Y. C. applicants. There are now openings in the Job Corps Program for 8 young people who are out of school and unemployed. Any young person interested in the Job Corps Program should come by the Employment Office in Corinth as soon as possible. The address of the Mississippi Employment Office in Corinth is 733 Foote Street or P.O. Box 791.

SQUEEZE ON RURAL VOTERS

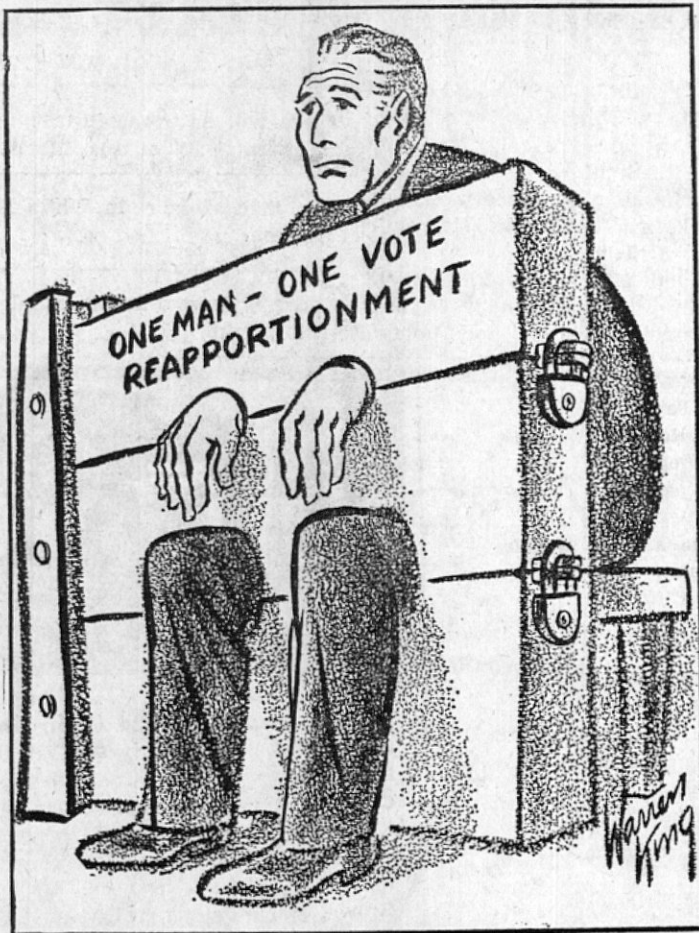

A Rural Vote Should Count

The question of state legislature reapportionment is vital to all Americans. What does the so-called "one man, one vote" doctrine—under which the Supreme Court overturned the checks and balances of state government—really mean to the voters from small towns and rural areas?

It means that they will have little voice in government, since they cannot match the urban machines that control a regimented vote.

Under the amendment sponsored by Senator Dirksen, the apportionment system that now applies to the Congress would be guaranteed to the states. In other words, one house of the state legislature would be elected strictly according to population, and the other house by geographical districts.

What does organized labor think about this issue? Well, it approves the "one man, one vote" theory even if it has to be forced on the states by federal district courts. But when the Administration proposes anti-strike legislation covering city and state employees, George Meany of the AFL-CIO says this would be "reaching far down into the lives of citizens in their own locality." He says it would violate the federal-state relationships envisioned in the Constitution.

If logic prevailed it would then seem that organized labor should agree that the people of a state should have the right to elect their legislators in the time-honored manner patterned after the Congress, too. This issue also reaches down to the citizens of each small locality.

In this matter the citizens of each small locality have the opportunity to be just as vocal as the powerful urban voice of labor. If you think the vote on the Dirksen amendment should be affirmative, tell your Congressmen.

FROM THE CAPITOL—

Republicans Get Blame For Passage Of Civil Rights Bill

By Kenneth Tolliver

Washington — If the new Civil Rights Bill passes Congress you might thank the Republican Party. That's right, even though the Republicans are the minority party, they must shoulder blame for this piece of legislation.

First, let me give you a little history lesson. For years, the Senate Committee on the Judiciary was called "the graveyard of Civil Rights Bills." Senator James O. Eastland is Chairman of that Committee and no Civil Rights Bill has ever received a report from his powerful committee.

Senator Eastland has managed through careful planning to keep his committee from giving civil rights legislation the time of day. He accomplished this even though his committee outnumbers him 11-4 in Administration supporters of such bills.

If this is true, how come the Civil Rights Law of 1964 passed and how come a new and more far-reaching one may pass this year?

The answer to that question is tied up in two names, Nixon and Knowland. In 1957 these two chaps changed the rules to allow Congress to by-pass Senator Eastland's Committee and place the infamous Civil Rights Bill before the Senate. It was Vice President Richard

for local retail advertising.

Community newspapers are the best testing ground for new products, new ideas, and fresh advertising. By introducing local newspapers, businesses both large and small create a basis for consumer decisions.

Nixon, working hand in glove with the liberals who managed to outflank stubborn southern resistance.

Now, once again a Civil Rights Bill is before Congress. This new bill further promotes the Administration's policies of a dictatorial, super-socialist police state on the shores of the Potomac. If this bill becomes law it will be one more step toward a society in which every area of human behavior is supervised, directed, and controlled by the unchecked federal bureaucracy of social engineers.

This new bill gives tremendous powers to the Justice Department and gives the Attorney General the power to take over the administration of those jury systems which do not vote "right".

There doesn't need to be a complaint either to give the Attorney General this initiative. He will decide on his own when he should interfere with traditional jurisprudence.

This bill vests in the Attorney General the coercive authority to initiate or intervene in Federal suits against property owners and to bring all the resources and power of his office against the private citizen. Of course, you must understand this will be done with the "rights" of the private citizen in mind.

Acting both as judge and jury, the Attorney General will make his hand, and the hand of the Administration felt, wherever he feels it is needed.

Senator Eastland has already said, "As for myself, I intend to fight this vicious legislation with every resource at my command

Sunflower Food Stores Cited As 'Brand Names Retailer Of The Year'

The Lewis Grocer Company and its 62 Sunflower Food Stores recently received national recognition in three distinct areas of the food industry.

Company President Morris Lewis, Jr., also President of the National-American Wholesale Grocers Association for the past two years, was named Chairman of the Board of NAWGA at its recent annual meeting in Chicago, March 6-9. Mr. Lewis will serve as Chairman of the Board through March 1968. The National-American Wholesale Grocers Association is an organization of wholesale food distributors who are serving retail food stores in 49 states and the 10 provinces of Canada. NAWGA's cooperating retail stores represent a volume of food business in excess of 12 billion dollars annually.

Sunflower Food Stores and The Lewis Grocer Company also have just been cited by "Voluntary and Cooperative Groups Magazine", a

national food industry publication. At the NAWGA meeting in Chicago, the company won the first place award "for excellence in the field of internal communications" and was especially honored for an employee manual, produced locally in the company's own printing department.

The third national recognition has cited Sunflower Food Stores as a "Brand Names Retailer of the Year" for the second consecutive year.

Again this year at the annual awards dinner on April 12th in New York City, the company will receive a Certificate of Distinction for outstanding Brand Name retail merchandising in 1965. Sunflower Food Stores is one of four organizations recognized in Class III of the annual competition.

The "Brand Names Retailer of the Year" awards are based on scrapbooks submitted by 238 finalists selected in January. The judges' decisions "honor those organizations who best use the available advertising and sales promotional tools in the promotion of famous brand names."

MISSISSIPPI STATE UNIVERSITY



Reports

A new doctor of education program, new curriculums in special education and library science and enriched offerings in physical education are among the recent and progressive developments in Mississippi State University's College of Education.

The new Ed. D. program in elementary education, secondary education and school administration represents a kind of "coming of age" in the College.

"There is increasing demand for school administrators with terminal degrees," said Dean Francis Rhodes in explaining the need for the program. "School boards in surrounding states are encouraging their principals and superintendents to obtain the terminal degree. It would seem likely that Mississippi might soon be doing the same thing. In addition, there is increasing demand for college teachers in the area of school administration."

A \$13,000 GRANT from the U.S. Office of Education has helped initiate a new teaching program in special education in the Department of Elementary and Secondary Education. A new director of special education is on the job — Dr. Ladean E. Ebersole — and the first major objective is being sought.

This is to provide a master's level curriculum in special education with courses on the teaching of the mentally retarded, the gifted, the physically handicapped, socially handicapped or multiple handicapped child. Some 12.7 percent of Mississippi's children are in one of these categories of exceptional and the state, at present, has only 150 qualified teachers of exceptional children.

Both undergraduate and graduate special education courses are already being offered in the department.

AN UNDERGRADUATE DEGREE program in library science is also a goal of the department and Mitchell Memorial Library. An approved addition to the latter facility promises to help these aspirations be realized.

A new curriculum to minimally qualify a person as a school librarian has been newly developed, but in today's complex and ever-changing educational scene, this isn't nearly enough.

"There is a shortage of trained librarians throughout the Southeast," said one MSU educator. "Only a precious few school librarians in Mississippi have had the opportunity for library science training. Senior and junior high schools simply employ teachers who are not trained for the job, but the time may be approaching when they can't afford to do that."

"THERE WAS A TIME when a teacher simply used a textbook, but modern teaching methods demand the use of many books, so libraries are becoming not only larger but more and more important in teaching. With much more to learn today, reading material is becoming more important all the way from kindergarten to the doctoral level."

The physical education curriculum is being enriched with more courses and the development of a complete program for girls. The debut of a doctoral program is slated for the near future.

Charleston, S. C.?

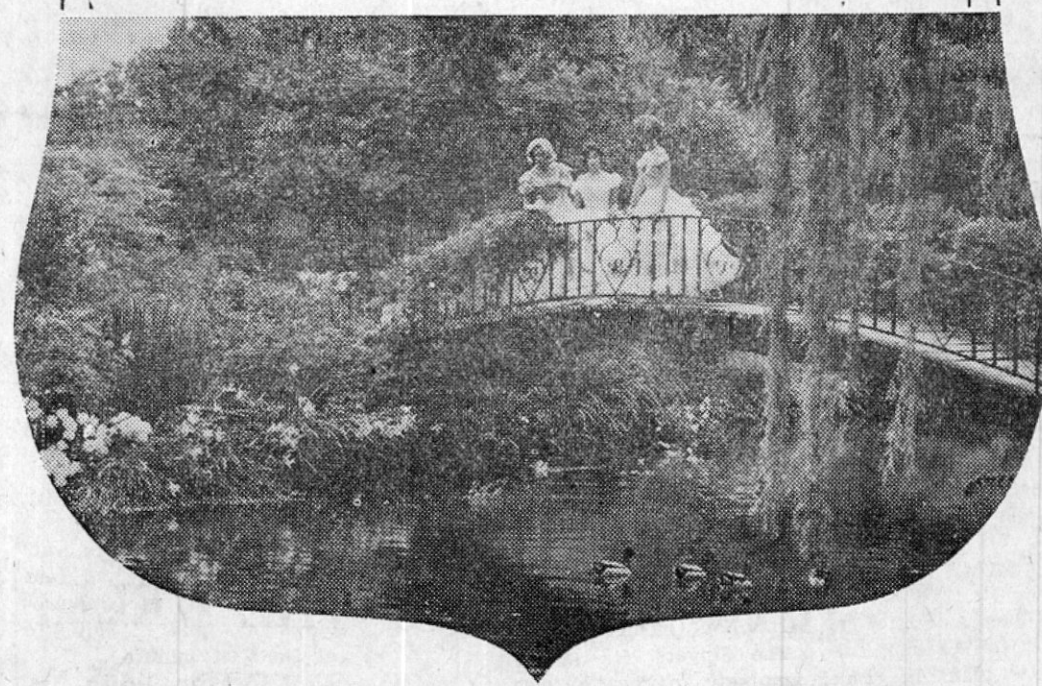

No, this is MISSISSIPPI

The romantic and historic past usually associated with Charleston can be found in even greater abundance right here in Mississippi. Every spring visitors from all over the nation converge on Mississippi during Pilgrimage Time to relive the fabulous ante-bellum era. If you have never seen these magnificent homes, with their authentic furnishings and colorful formal gardens, then you have a Hospitality Holiday treat in store.

Why travel hundreds of miles when you can enjoy a memorable vacation at famous pilgrimage towns in Mississippi.



CLASSIC MANSIONS
No other state has so many ante-bellum homes open to the public.



LOVELY FURNISHINGS
These homes are filled with authentic antiques, china and glassware.



FORMAL GARDENS
Colorful gardens filled with azaleas, camellias, flowering shrubs, bulbs.



1966 PILGRIMAGE EVENTS
Vicksburg: March 4-Sept. 4
Natchez: March 5-April 3
Holly Springs: April 22-23-24
Gulf Coast: March 12-30
Jackson: April 1-30
Oxford: April 29-May 1

This advertisement is sponsored as a public service by the Travel Department of the Mississippi Agricultural & Industrial Board and

THE BANNER - INDEPENDENT

Newly-Wed BARGAIN

RCA WHIRLPOOL REFRIGERATOR

\$149.95

Brown

Plumbing - Electrical Supply Company

CAROLYN MILLER IS TOP SELLER



Carolyn Miller, daughter of Mr. and Mrs. Douglas Miller, was the leader in sales in the Booneville Neighborhood Cookie Sale sponsored by the Girl Scouts.

She is a member of Cadet Troop No. 140. Mrs. W. M. Anderson is the troop leader.

Carolyn, a 13-year-old eighth grade student, won the honor by selling 190 boxes of cookies during this sales campaign. This is no new accomplishment for her as she was last year's top seller, too.

Library Services And Construction Act Spurs Increase In Facilities

Mississippi is enjoying a tremendous surge in the construction of new public library buildings. Since the first of the year new libraries have opened their doors in Amory, Yazoo City, and Moss Point. Construction has been completed in Long Beach and Fulton with their dedication dates set for March 27 and April 24, respectively. Brookhaven, Greenville and Gulfport, now constructing libraries of major size for the state, will hold dedication ceremonies in mid-summer.

"At long last, having achieved some degree of adequacy in the more important considerations of service, many Mississippi towns and/or counties are directing energies and finances toward providing public library buildings," said Mrs. Lura G. Currier, Director of the Miss. Library Commission.

"Certainly funds received through the Library Services and Construction Act have provided encouragement for towns and counties to begin a building program. Under terms of the Library Services and Construction Act federal funds are made available to aid in library construction when citizens provide 50% of the total amount needed," said Mrs. Currier.

The above named towns except Gulfport are building their libraries through a combination of federal and local funds. This new library building being erected in Gulfport is being financed by the Harrison County Board of Supervisors.

The monies of the Library Services and Construction Act are administered through the Mississippi Library Commission. In June, 1964, a state plan for public library construction was formulated following a statewide meeting of citizens interested in library construction. The plan was later adopted by the Board of Commissioners of the Mississippi Library Commission as official policy and was approved by the Library Services Branch of the U. S. Office of Education.

Twelve additional libraries, also projects under the Library Services and Construction Act, are in various stages of construction.

A recent bond election has made possible local matching funds for libraries in Maben, Starkville and Sturgis. Construction contracts have been let for libraries in Rich-ton and Rolling Fork. In Louisville a private donor has given funds to match federal monies for library construction.

Plans for a new library are being finalized in Batesville and Hernando with drawings and specifications nearing completion. Cleveland has advertised for bids for an extensive remodeling of its present facility. Clarksdale has plans to remodel its Myrtle Hall Branch. Tallahatchie also has plans in the making for 2 new library buildings, one to serve the eastern portion of the county in Charleston and

one for the western court district in the Summer-Webb-Tutwiler area.

"Without help through the Library Services and Construction Act most of these new library buildings would have continued to be a dream of the citizens of each community. Of course, giving good service — getting the right book to the right person when he wants it — is the paramount concern of librarians and their boards of trustees. And it is possible to give that kind of service in an old, run-down library — but it's not probable. A new, clean, colorful library stimulates reading, attracts readers. A modern library building is a source of pride to a town. The quality of library service is bound to improve when the citizens are vitally interested in and proud of their new library building," said Mrs. Currier.

ON THE LOCAL SCENE

Miss Mayveline Walden, who has been ill in the local hospital since last Friday is improving to the delight of her many friends.

Mr. and Mrs. Gordon Walden, Mrs. Alene Sharp, Mr. and Mrs. Charley Edd Roberts, Mrs. Christine Newton, Jan Newton, Mrs. Ruth Tidwell and Mrs. Alvie Hall attended the Midnight Gospel Singing at Michie, Tenn., Friday night, where Mrs. Julie Walden Briley had the honor of serving as one of the judges.

Flavius Rowland has been a patient in the local hospital since last Sunday. His many interested friends are pleased over his continued improvement and to know that he will soon resume his former activities.

Mrs. Ralph Moss from Rogersville, Ala. spent the weekend with her mother, Mrs. C. T. White.

Mr. and Mrs. Sanford Downs, Sanford Wesley and Donald came over from Huntsville, Ala. for a weekend visit in the home of Mr. and Mrs. S. W. Downs at 111 Sixth Street.

Mrs. Paul Briley of Birmingham, Ala. spent last week with her parents, Mr. and Mrs. Gordon Walden.

Jimmy Cox Is Member Of Singers At U.S.M.

Jimmy Cox, son of Mr. and Mrs. Robert Cox of Booneville, is one of the four members of the University Singers at the University of Southern Mississippi, who will appear in concert with the Mobile Symphony Orchestra.

The Singers will join with the symphony in the presentation of Honnegger's "King David" at 8 p. m. Monday in Mobile Civic Auditorium.

THE NEWS FROM— JUMPERTOWN By ANNIE ENGLISH

Mrs. Annie Michael and George Ann, Mrs. Lewis Moore, and Mr. and Mrs. Martin Bolt were guests of Mr. and Mrs. Charles Skinner and Mrs. Mattie Spence in Burnsville, Sunday.

Those attending the Christian Education Workshop at Camp Lake Stephens, during the weekend were Peggy Jo Moore and Carol June Wallis, who were met there by Patsy Smith of M.S.C.W.

Mr. and Mrs. Lenous Scott and Roy of London, Ky. and Mrs. Effie Moore of Booneville spent Friday with Mrs. Annie Michael and George Ann.

During the spring holidays, Mr. and Mrs. C. B. Smith had a delightful visit with their son, Wendell Smith and family in Bloomington, Illinois.

Mrs. Etta Young, Mrs. Billy Potts and Kathy and Mr. and Mrs. Earl Downs visited with relatives in Sikeston, Mo. last weekend.

Mr. Lee Knight visited Misses Mary and Annie English and Mr. and Mrs. G. A. English recently.

Mr. and Mrs. Charles Blackwell and children of Oklahoma City, Okla. and Mr. and Mrs. Arthur Blackwell of Hinkle Creek visited last Tuesday with Mr. and Mrs. G. A. English.

Mr. Arthur Jumper and Mr. and Mrs. Dixon Jumper of Jonesboro, Ark. visited Mrs. W. E. Carpenter and Mr. and Mrs. W. A. Alexander and Eddie over the weekend and attended the funeral services for Mr. Sam Green Saturday at Jumptown.

Mr. and Mrs. Bonnard Eaton and children of Batesville and Mrs. Karen Wallis Moffitt of Memphis visited Mr. and Mrs. Dillard Goolsby over the weekend.

Mr. and Mrs. David Moore and daughters of Memphis were guests of Mr. and Mrs. Honnell English and other relatives over the weekend.

Mr. and Mrs. Hollis Jumper and Greg of Burdette, Ark. visited Mr. and Mrs. Otis Cox and other relatives over the weekend and attended funeral services for Mr. Sam Green, Saturday.

Gilbert and Randy Gann and Nancy, Sam and Jeffrey Grisham spent Saturday night with Mr. and Mrs. G. A. English.

Mrs. Eula Berryman and Mrs. Mattie Thorne were recent visitors of Mrs. Annie Michael and George Ann.

Friends in the community extend sympathy to Mrs. Sam Green and Mrs. Bilbo Baggett and other relatives in the death of Mr. Sam Green last Thursday.

Mrs. W. E. Carpenter visited with Mrs. Sybil Keenum, Mrs. Mary Michael and Mrs. Lessie Latch last Thursday in the school cafeteria.

Mr. and Mrs. Wilson English have the sympathy of friends in the loss of their baby, Ray Gene English, who died Sunday in Chicago, Illinois.

Mrs. Woodrow English visited with Mr. and Mrs. Bilbo Moore and Mary in Marietta, Sunday afternoon.

Miss Nellie Pearl Robinson of Memphis visited her parents, Mr. and Mrs. Reese Robinson and Adron last weekend.

Most Persons 65 Have Applied For Medicare Benefits

"Almost every person age 65 in this area has already applied for full benefits under the new Medicare Law," Social Security District Manager, Hugh Tigrett, announced today. Benefits are effective July 1 under both the hospital plan and the Supplemental Medical Plan.

As of March 15, approximately 15½ million Americans had enrolled in Medicare. Mr. Tigrett added. Only 5 per cent had said "No" to the voluntary medical program and many were changing to "Yes" at the last minute.

The Social Security District Office in the Federal Building in Tupelo was open all day last Saturday and has been open until 9:00 p.m. every evening this week and will remain open until 9:00 p.m. Thursday evening for the convenience of those who waited until the last minute to sign up for Medicare and who found it inconvenient to do so during normal working hours, according to Mr. Tigrett. He said that many people over 65 are still working but that these will be entitled to Medicare benefits in July regardless of their earnings. The retirement test for monthly benefits does not apply to hospital and medical benefits.

Medicare is a two-part program of free hospital insurance and low cost medical insurance. The hospital insurance pays regular hospital expenses including semi-private room accommodations, after the first \$40.00.

The medical insurance pays on doctor bills, some ambulance services, diagnostic tests and other expenses outside of hospitals. Under the medical insurance the individual is responsible for the first \$50.00 and 20 per cent of the remainder of covered expenses each calendar year. Medicare pays 80 per cent after the first \$50.00.

Wild birds are now tracked by radar.

Hospital Notes

Patients Discharged
March 22 to March 29, 1966

Julia Ann Pharr
Mary Orbie Coley
Syble Barron
Minnie Robinson
Peggy Ann Palmer
Thelma Rinehart
Jimmy Cole
Ellis Gann
Ruby Martin
John Lorick
Tammie Taylor
Betty C. Rowans
Preston Ford
Martha Gardner
Ona Emmerson
Mary Ilene Hare and Baby
Ruby Garner and Baby
Flaravee Cain
Riley Mauney
Walker Smith
Louis Mae Bonds
Stanley Pounds
Dorothy Cunningham
Bobbie Ann Sims and Baby
Clydie Hudson
Verma Bishop
Bobby Friar
Nellie Vee Hoard
Linda Emerson
Stanley Barnes
Maxine Barnes
Jackie Scott
Sarah Guinn
Marion Cadle
Melvin Searcy
James Eaton
Maggie Wingo
Herman Mann
Murry Robinson
Sally Palmer
Mary Susan Young and Baby
James Brady
Charles Harp
Robert Cris Weatherbee
Pauline Laster
Geraldine Grooms
Irene Boren
Pearl Pierce
Luna Faye Wilemon
Laverne Clement
John McDonald
Betty White and Baby
Juanita Chase
Freda Wilson
Jimmy South
Paul Storey
Lucille Hooper
Elaine Duncan
Vera Richey
Elliott Riddle
Huber Harber
Lillian Green
Martha Boone
Lawrence Duncan
Edna Colvin
Evelyn Downs and Baby
Rubean Yearber
John D. Lee
Minnie Jumper
Mary White
Gregory Langston
Tom G. Sartin
Loretta Sparks and Baby
Deborah Stovall
Helen Wallis
Marlon Southern
Robbie Bullard
Zana Floyd
Eugenia Hurst
Angela Jourdan
George F. Henry
Caroly Way
Edgar Fox
Willie Skelton
David Church
Reah Ann Hutchenson
Carroll Lambert
Billy Ford
Dora Armstrong
Mary Murphy and Baby
Betty Torrence and Baby
Rosie Sorrell and Baby
Ernestine Trimble
Jimmy Richardson
Edith Hutchenson
Rickey Beard
John Duncan

Booneville Masons To Meet

On Friday night, April 1, members of Booneville Lodge No. 305 F. & A. M. will meet in regular session for the purpose of conducting current business. The meeting will start at 7:30 and officers and members are urged to be present. Visitors from other Lodges are welcome.

Milton Ward, W. M.
Melvin Putt, Secretary

Blackland RCDC To Have Square Dance Thursday Night

There will be a Square Dance sponsored by the RCDC at Blackland Community Center on March 31st at 7:30 until 11 o'clock. Admission will be 50 cents for everyone.



SLUMBER PARTY—Miss Mary Denson entertained the following girls at her home on Friday night, March 25th. First row, left to right, are Carolyn Miller, Mickie Caver, Donna Denson, Kathy Anderson, Patti Perry; Second row, Gloria Archer, Becky Young, Sharon Baldwin, Laura Fulper; Third row, Frances Oakley, Jama Davis and Mary Denson.



BIRTHDAY PARTY—Lee Bethay, son of Mr. and Mrs. James Bethay, celebrated his sixth birthday, with a party Monday afternoon in the recreation room at the Bethay home on Wildwood Drive. Shown kneeling, left to right, are Giles McDaniel, Eddie Caviness, DeAnna Arnold, Craig Cleveland, Jill Feldman, and Carla Bonds. Standing, left to right, are Candy Cleveland, Chuck Williams, David Cox, Lynette Rowland, Greg Williams, Larry Bethay, Lee Bethay, honoree; Cindy Caviness, Dirk Clayton, Dee Crowe, Adlai Brinkley, Tina Long, Liz Goodwin, and Karl Buchberger. Also attending the party but not shown was Monty Lester. Mrs. Bethay was assisted by Mrs. Eddie Caviness in serving refreshments, consisting of birthday cake, individual Easter eggs, decorated with the name "Lee", sherbet punch and ice-cream. The little guests also received favors.

Turkey Season Opens Saturday

This coming Saturday, dawn will find many of Mississippi's most avid sportsmen in the woods again. They'll be there after that big Tom Turkey, the 19-pounder with the ten-inch-long beard.

Rare indeed is the man who will come out with any gobbler at all, and rarer still the one who shoots down the fabled "Old Man Tom" he envisions. But these men will be there, and they'll be back again and again in the days following. They'll use all types of calls. They'll sit still as the tree trunks they lean against. They'll endure the early-morning chill and stinging insects - and some few of them will lure a Tom into a majestic strut and drop him with a shotgun blast.

The first rule a turkey hunter should follow is. "Don't shoot at anything moving until you see it's a turkey gobbler." There is always danger of picking off a fellow hunter.

The gobbler season will extend from April 2 - April 10, and from April 16 - April 26 in Bolivar, Benton, Coahoma, Copiah, Claiborne, DeSoto, Grenada, Issaquena, Lauderdale, Leflore, Kemper, Marshall, Oktibbeha, Sharkey, Tallahatchie, Tate, Tunica, Warren, Washington, and Winston Counties.

Only bearded turkeys will be legal game on specific public hunting areas and in state forests. Bag limit is one gobbler per day, but not more than two per season. Pike County has a limit of one.

Singing At Blythe's Chapel Sunday

There will be a singing at Blythes Chapel Church Sunday afternoon, April 3 beginning at 1 p.m. Everyone has a special invitation.

New Federal Tax Withholding System

Effective May 1, 1966 employers will begin to use new withholding tables and most employees will find their pay checks smaller. This is due to the Tax Adjustment Act of 1966 which was signed into law last week by the President. Among other things, also affected are the excise taxes on automobiles and telephone bills. These will return to their December 31, 1965 level of 7% and 10% respectively.

New tax withholding tables (Publication No. 15—Rev. April 1966 —entitled "Employer's Tax Guide") and a new Employee Fact Sheet, Document No. 5642, are being rushed to Service Centers for labeling and mailing to all employers with 255 or less employees. They should receive them in the mail by the end of March. Those firms with a greater number of employees must request their supplies from their nearest Internal Revenue Service office.

BLACK MARKET TAX IS HYPOCRITICAL

The black-market tax is absurd and should be repealed. This has never been voted by the people but by the legislators. If any one has been hypocritical about this, it has been the legislators who voted it in. We advocate immediate repeal of the black-market tax.

We deplore these hypocritical tactics of the wet forces and we appeal to all citizens concerned with the welfare of our people to vote AGAINST legalization of liquor.

Paid for by the
UNITED DRYS OF PRENTISS COUNTY

DUE TO GOVERNMENT REGULATIONS

We will close at 4 p.m. each week day and at noon on Saturdays. We will begin opening at 7 a.m. for the convenience of our customers.

Plumbing & Electrical
Brown Supply Company

"LOOK"
FREE HELMET
With Purchase Of Any New Cycle
During The Month Of April.

HONDA of CORINTH

45 and 72 Junction
Phone 286-8050
Corinth, Miss.

A great play
for fashion...
from
BUSTER BROWN.



Buster Brown colors up a lot of fashion in these very practical dress shoes. In smooth, supple leathers, neat bows and straps she'll be fashion-right for class-time, party-time or any dress-up occasion. As always, our experienced shoe-fitters will fit your daughter properly.

\$7.99

Morgan Shoe Store
BOONEVILLE & BALDWIN

MEN in ACTION WEAR



FOR COMFORT... ALL-DAY LONG

New pleasure—new fit in Red Wing Pecos Boots with special heel fitting counters. 9 inch side seam pattern. Natural retan uppers, "Sweat-Proof" flexible split leather insoles, neoprene cork soles and heels. Stop in today. Try on a pair. We have your size.

MOORE'S MEN'S STORE
Luther C. Moore

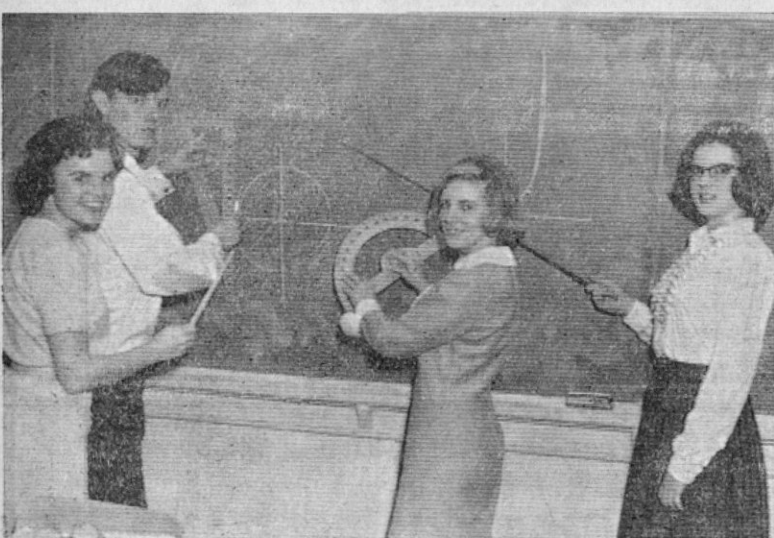

Northeast Math majors, who are pooling their knowledge in order to solve a complex math problem are, from left to right, Dorothy Dobbins, Corinth; Danny Hanna, Corinth; Jane Parker, Baldwin; and Dianne Heaton, New Albany.

Northeast Mathematics Department Provides An Excellent Background

By MARY ROBINSON

(This is the eighth in a series of sixteen articles featuring the academic departments at the Northeast Mississippi Junior College.)

Mathematics is the oldest of the natural sciences known to man. Evidence of the use of numbers reaches back to the ancient nations of the world. Even prehistoric man had some acquaintance with numbers.

Today in the 20th century, the

Mathematics Department at the Northeast Mississippi Junior College is playing a great role in developing masters of the age old subject.

Included in the curriculum are courses designed to meet the requirements of a senior institution to which the student expects to transfer and to prepare the student for a chosen career in mathematics. Algebra I, a review of fundamentals, includes factoring, fractions, equations, etc., and Algebra II, also a review of funda-

mentals, places emphasis on more advanced topics.

Another course is Plane Trigonometry which includes basic trigonometric functions. Included also in the curriculum is the course, Mathematics for Teachers, which gives the student a basic understanding of the nature of mathematics. Calculus I, II, and III are more advanced courses designed for students majoring in mathematics.

The Mathematics Club under the sponsorship of Mrs. Jim Tigrett, is one of the newest clubs on the campus having been organized during the first semester of the current school year. The officers are Jimmy Short, Baldwin, president; Billy Huddleston, Booneville, vice-president; and Dorothy Dobbins, Corinth, secretary-treasurer. The objectives of the club are to promote an interest in mathematics and its related fields and to aid students in preparing for their transition from Northeast to a senior college. During the latter part of this semester, the club members and mathematics faculty plan to tour the Mathematics Department of Mississippi State University in order to get a first-hand idea of what the future may hold.

Northeast officials are pleased to report that students who transfer from Northeast to senior institutions have little difficulty in making the transition and that they have brought recognition to the Northeast Mathematics Department by their outstanding performance. Transferring this semester to the University of Mississippi, mathematics major Bonita Sue Lyons of New Albany states, "as a result of my excellent background at Northeast, I have encountered no real trouble."

Bernard L. Nunley Enlists In Marines



BERNARD LARRY NUNLEY
Bernard Larry Nunley, 18-year-old son of Mr. and Mrs. Bernard Ray Nunley of 110 Lafayette St., Booneville, has enlisted in the Marines. Bernard Larry is a senior at Booneville High School and will complete his schooling in May, after which he will report to Parris Island, South Carolina for training.

Mathematics major Bonita Sue Lyons of New Albany states, "as a result of my excellent background at Northeast, I have encountered no real trouble."

The members of the Northeast Mathematics Department are Mrs. Evelyn Tigrett, Chairman; Miss Emma Street; and Mrs. Quana Vandiver.

Most Astronauts Were Boy Scouts

With the Gemini Titan 8 space flight, Astronaut Neil A. Armstrong becomes the first Eagle Scout spacecraft pilot. James A. Lovell, copilot of the GT-7, was the first Eagle Scout in outer space.

Astronaut Armstrong was born in Wapakoneta, Ohio, where he joined Troop 14 in 1942. He progressed steadily in Scouting, achieved Eagle Scout rank in 1947, and was a member of the Order of the Arrow, Scouting's honor camping society. His interest in Scouting continued as an adult and, while living in California prior to his assignment as an astronaut he was advisor to an Air Explorer Squadron.

GT-8 copilot David R. Scott achieved the rank of Life Scout. Backup pilot Charles Conrad, Jr., was a Cub Scout and backup copilot Richard F. Gordon, Jr., was a Star Scout.

Of the 32 named and living astronauts, 28 were Scouts, 4 of them achieving the rank of Eagle.

Every astronaut that has flown in the Mercury and Gemini programs so far has been in Scouting, and the pattern continues for the GT-9 launching expected in June. GT-9 pilot Thomas P. Stafford was a Star Scout in Oklahoma, and copilot Eugene A. Cernan was a Second Class Scout.

Cultured oysters are fattened in special beds before being harvested for marketing.

Services For Mrs. Larkin L. Lokey Held Tuesday

Funeral services for Mrs. Larkin L. (Nora Alma) Lokey of Wheeler were conducted Tuesday afternoon in the chapel of McMillan Funeral Home with Bro. A. B. Greer officiating. Burial was in the Booneville Cemetery with McMillan Funeral Directors in charge.

Mrs. Lokey died at the home of her daughter in Tupelo at 6 a. m. Monday after being in failing health for 17 months. She was a member of the Methodist Church and 72 years of age.

She leaves her husband, Larkin L. Lokey of Wheeler; a daughter, Mrs. J. B. Hisaw of Tupelo; a sis-

Growth Regulator Fails To Increase Yield Of Soybeans

STATE COLLEGE, MIS.: A plant growth regulator widely publicized as increasing soybean yields 10 to 20 percent has not been effective in Mississippi, according to Dr. E. E. Hartwig who tested it at the Delta Branch Experiment Station.

The regulator triiodobenzoic acid, commonly called TIBA, is reported to increase seed yields by diverting growth from leaves to seed. A small quantity applied as a spray

ter, Mrs. Ida Bullock of Shawnee, Okla., and five grandchildren.

during the flowering stage affects the hormone growth of the plant.

Soybean varieties grown in the North Central States continue to increase in height several weeks after flowering. With such a growth habit, Dr. Hartwig said, it is conceivable that stopping growth could divert energy to seed development.

Southern varieties of soybeans, however, have a determinate type of growth. Increase in height has been completed before flowering. Consequently, Dr. Hartwig did not consider it logical that the growth regulator could increase production on this type of plant. So he decided to test it.

In 1965, plots of Lee soybeans were treated with TIBA. Plantings

made on May 24 were sprayed on July 16 with a solution containing 60 parts per million of TIBA and a surfactant. This was approximately 1 week before plants were in full bloom. All leaves were covered with the solution.

In the test with the normal determinate type of Lee beans, the untreated plots averaged 38 bushels per acre compared to 27 bushels in the treated plots, a reduction of 29 percent.

"Results obtained from treating Lee soybeans with TIBA offer no encouragement for use of this material to increase the seed yield of adapted varieties in Mississippi," Dr. Hartwig concluded.

A fathom is 6 feet.

M & H Food Mkt. Saves You Money ON ALL YOUR FOOD NEEDS

SIRLOIN STEAK	U. S. Choice	lb. 87c
HAM	Smoked Tenderized—Shank Portion	lb. 49c
FRYERS	Purnell Pride	lb. 33c
PICNIC HAMS	Reelfoot	lb. 39c
BACON	Southern Belle	lb. 69c
Pork Chops	Lean, Tender-1st Cuts	lb. 49c
Chuck Roast	U. S. Choice Center Cut	lb. 59c
COFFEE	Maxwell House	lb. tin 79c

FRESH PRODUCE	FROZEN FOODS
STRAWBERRIES , 3 pints . 99c	POT PIES , 8-oz. 2 for 39c
MIX OR MATCH	FROSTY ACRES , 6-oz. 2 for 39c
Green Onions, Radishes, Bell Pepper, 2/19c	ORANGE JUICE 2 for 39c
Squash, Tender Yellow, lb. . 23c	LIBBY CUT
FLORIDA	OKRA , 10-oz. 2 pkgs. 39c
SWEET CORN 4 ears 49c	OCOMA
PEARS , Libby, 2 1/2 size . . . 47c	HAM DINNERS , 11-oz. 39c
MEAL , Scott's Pearl, 5 lbs. 39c	FROSTY ACRES
	Strawberries , 10-oz. pkg. . . 29c

MAYONNAISE	Kraft	quart	59c
LEADER SELF-RISING	RICHILIEU SOLID PACK WHITE		
FLOUR, 10 lbs. 97¢	TUNA, Albacore, can 39¢		
OPEN PIT	JACK SPRAT FRESH SHELL		
Barbeque Sauce, 18-oz. . . . 29¢	Blackeye Peas, 303 size 2 cans 29¢		
PRIDE OF ILLINOIS	CRACKER BARREL		
CORN, 303 size 2 cans 39¢	CRACKERS, lb. box 23¢		
SCHOOL DAY SMALL 2 SIEVE	ZESTEF		
PEAS, 303 size 2 cans 47¢	Strawberry Preserves, 2 lbs. 59¢		
PERSONAL SIZE	CONTADINO		
IVORY SOAP, 4 bars 29¢	Spiced Peaches, 2½ size . . 25¢		
	HEINZ		
	VEGETABLE SOUP . 2 cans 25¢		
Free Shell Soap Dish and Nail Brush with each purchase	MAZOLA		
DOVE SOAP, 4 bars 79¢	CORN OIL, 24-oz. bottle . . . 55¢		

SUGAR	Godchaux or Domino	5 lbs. 1c
--------------	--------------------	------------------

BLUE BONNET OLEO	2 LBS 29c
-------------------------	------------------

DRINKS	All Soft	1/2 case 39c
---------------	----------	---------------------

LARGE EGGS 3 dozen \$1.00	COUPON 50 FREE Top Value Stamps With Coupon & \$5.00 Purchase — LIMIT ONE — Expires 4-6-66	COUPON With Coupon & \$5.00 Purchase ALL SOFT DRINKS 1/2 Case 39c — LIMIT ONE — Expires 4-6-66	COUPON With Coupon and \$10.00 Purchase Godchaux or Domino SUGAR 5 lbs. 1c — LIMIT ONE — Expires 4-6-66
--	---	--	---

M & H FOOD MARKET

Did You Know?

Gray's has over

500 Fine SUITS

from which to select.

We have your Style, your Size and Your Price.

- FEATURING -
Curlee & Sewell SUITS

\$29.95 to \$85.00

Every Suit
Unconditionally Guaranteed



GRAY'S

Booneville, Miss.



TAPPED BY MORTAR BOARD AT MSCW—These five top scholars were among those tapped for Mortar Board, national senior scholastic honor society at Mississippi State College for Women. The MSCW Star and Sceptre chapter will soon initiate, from

left, Mary Elizabeth Phillips of Corinth, Jeannine Fulmer of Como, Beth McWilliams of Lexington, Gloria Dixon of Booneville and Marsha Barrett of Millington, Tenn.

VA Answers Vets Questions

Q.—I received monthly compensation payments from VA for a service-connected injury. A portion of my payment is for my son who becomes 18 years of age next month. If he remains in school after 18, will I continue to draw this extra income for him?

A.—As long as your child remains unmarried and in school, except for normal summer vacation periods, you will continue to receive an extra allowance for him until he is 23 years old. Payment of this extra allowance would cease, however, in the event your son completes his education, drops out of school, or marries before reaching the age of 23.

Q.—Do veterans need to attain age 65 before they are eligible for pension from the Veterans Administration?

A.—A veteran of wartime service may be eligible for pension at any age if he can prove permanent disability and unemployment, subject to income limitations.

Q.—My husband is a veteran of World War II and he has a service-connected disability of 100%. What benefits does he have when one of his family needs hospitalization?

A.—The Veterans Administration does not provide hospitalization for

the dependents of veterans.

Q.—How may I get information about getting my GI Insurance back in force? I am a veteran of World War II and served in the Navy. I let my insurance drop upon my discharge in 1946.

A.—To be eligible for the new GI Insurance being sold by the Veterans Administration until May 2, 1966, a veteran must have been eligible to have purchased National Service Life Insurance, have a service-connected disability or have a nonservice disability so severe that he cannot purchase private insurance. You should contact the nearest VA office.

Q.—I am a veteran of World War I. I am 65 and am retiring in April of this year. Could you please tell me if I am entitled to nonservice-connected benefits and how I go about filing for such benefits.

A.—There is no benefit based on age alone. Veterans of World War I, WW II or the Korean Conflict, discharged under other than dishonorable conditions after 90 or more days' service, or because of a service-connected disability, who are permanently and totally disabled from reasons not traceable to service and are unable to perform a gainful occupation may be entitled to a nonservice-connected pension if their income without dependents is under \$1800 or (with dependents) under \$3000. See your nearest VA office.

Q.—My husband tried to enlist in

the Navy and was turned down because of his health. He then enlisted in the Merchant Marine. He died in 1939 and I would like to know why I am not entitled to a pension from the Veterans Administration?

A.—Members of the Merchant Marine are not veterans. They are not eligible to the various benefits in the Veterans Administration program.

THE NEWS FROM—BLACKLAND

By MRS. L. L. McALPIN

Mr. and Mrs. Ed Gholston and Patricia and Sylvia Rowzee of Starkville were overnight guests Saturday of Mrs. Jessie LeCroy

Services Held For Ralph Burcham

Ralph Burcham, 51, of Chelsea, Alabama, was killed Friday, when a batching machine collapsed and fell on him while he was at work.

Funeral services were conducted Sunday afternoon at Jacinto Baptist Church with Bro. C. C. Rinehart officiating. Burial was in the adjoining cemetery with McMillan Funeral Directors in charge.

He leaves his wife, Mrs. Ruby Yarber Burcham; five sons, Aaron, Harmon, W. A., Tommy and Terry Burcham of Chelsea, Ala.; a daughter, Emma Bell Burcham of Chelsea, Ala.; five brothers, Sam Burcham of Florence, Ala., Bob Burcham of Chattanooga, Tenn., Leaton Burcham of Oak Ridge, Tenn., Frank Burcham of Memphis, and Dewey Burcham of Booneville; two sisters, Mrs. Bessie Kingsbury of Florence, Ala., and Mrs. Fay Roberts of Melburn, Fla.

and Miss Margaret LeCroy.

Weekend guests of Mr. and Mrs. Flake Eaton were Mr. and Mrs. Bonnard Eaton and family of Batesville and Mr. and Mrs. Don Otts of Birmingham, Ala.

Mrs. L. L. McAlpin accompanied Shirley Kelley, Betty Smith, Linda Outlaw and Cathy McAlpin to Memphis State University Saturday for a regional year book instructional meeting by the Taylor Publishing Company.

Mrs. Ruby McCord, Jean and Danny were weekend guests of Mr. and Mrs. Mitchell McCord of Pontotoc.

Three-fourths of school teachers are women.

Eels may not be used as kosher food.

Miss Ida Lee Merrill Dies Suddenly In Little Rock, Ark.

Funeral services for Miss Ida Lee Merrill of Little Rock, Ark. were conducted Wednesday afternoon in the chapel of McMillan Funeral Home with Rev. Earl Greene officiating. Burial was in Forrest Memorial Park with McMillan Funeral Directors in charge.

Miss Merrill died suddenly in a hospital in Little Rock, Sunday. She was a medical nurse and 58 years of age.

She leaves two brothers, Arthur Merrill of Booneville and Paul Merrill of Rienzi, Miss.

Rites For Mrs. Dosh Shook Held Sunday

Mrs. Dosh Shook of 119 Smith St., Booneville, passed away Saturday at 4 a.m. in the Northeast Miss. Hospital after a short illness. She was a member of the Methodist Church and a housewife. She was 79.

Funeral services were conducted Sunday afternoon at Fairview Baptist Church with Rev. Huey Wood officiating. Burial was in the church cemetery with Jones Funeral Home in charge.

She leaves her husband, Wiley Shook of Booneville; three sons, Jessie Shook of Harrison, Ark., Floyd Shook of Quillin, Mo. and Tommy Shook of Booneville; two daughters, Mrs. Bessie Sartin of Orlando, Fla. and Mrs. Dorothy Sutherland of Booneville; a sister, Mrs. Mandie Moore of Paden; a brother, Jim Owens of Booneville and 28 grandchildren.

Booneville Extension Club Meets With Mrs. L. H. Stutts

The Booneville Extension Home Makers Club was warmly welcomed into the home of Mrs. L. H. Stutts, Thursday afternoon, March 24th.

The meeting was called to order by the president, Mrs. Prentiss Daniel. The pledge to the Christian Flag was given. Mrs. Daniel gave a beautiful devotional, fol-

lowed by prayer.

Roll call was answered by club members giving their favorite flower. Minutes of the previous meeting were read, and approved. A business session followed.

The study topic "Selection and Care of Wash and Wear Clothes" by Mrs. S. W. Downs. A demonstration on "Grow Your Own Plants" was given by Mrs. Herschel Stephens. The meeting was closed by giving the Club Collect.

A delicious salad plate with coffee was served by Mrs. Stutts.

IS BEER INTOXICATING?

"Certainly 3.2% Beer By Weight Is Intoxicating. Beer contains alcohol in potentially habit-forming amounts; there is no harmless alcohol beverage."

Source: A. C. Ivy, Ph.D., M.D., D.S.C., LL.D., Head Dept. Clinical Science, Univ. of Illinois.

Paid for by the
UNITED DRYS OF PRENTISS COUNTY

EASTER...is for all the FAMILY

... And When You Shop Feldman's First You Don't Need To Look Anywhere Else!

Yes, right here under one roof you'll find the latest styles to put everyone in the family at the head of the Easter Parade.

Mother, Dad, Brother, Sister — all sizes and ages — we can fit you all, from Hat to Shoes and everything in between.

Ask our Credit Manager about letting one convenient Charge Account take care of the entire family's Easter Wardrobe.

Remember, for 34 Easters, Feldman's has been selling First Quality Merchandise at reasonable prices.

for the woman of fashion... this Easter!

New costume? New coat? New suit? Whatever fashion you want, to brighten your wardrobe at Easter, you'll find it here. Styles and prices to please.

for the Younger Set

for a man's well-dressed EASTER

Make this the best-dressed Easter of all... with our well-styled, well-priced selection of men's fashions... made just for you. We also have fashions especially styled for the younger men.

For Boys Who Like To Be Well - Dressed For Easter

These clothes will make any boy feel "in".... he'll love them, and you'll love the price.

for Toddlers, too

All the latest and brightest to make your infant or toddler beam on Easter morn.

It's a world of pretty fashions this Easter. The newest looks in Coats, Suits, and Dresses.... something for every "little lovely."

Feldman's
BOONEVILLE'S GREATEST STORE



FHA WEEK gets plenty of attention from pretty Susan Boyd of Walnut, the Mississippi FHA president. Nation-wide attention is given the Future Homemakers of America during the week of March 27 to April 2. The state's 22,400 FHA'ers under Susan's leadership are quite active in the FHA Week activities which also mark their organization's 21st anniversary.



Spring Is Here And Booneville Lumber Co. has everything you need to remodel and repair your home.

- Porter Paints
- Paint Supplies
- Robbin & Armstrong Luran Embossed Vinyl...

- Paneling by MASONITE
- MELAMITE & PANELYTE for Cabinet Tops

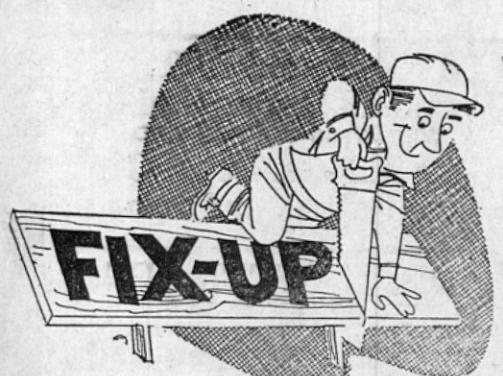

BOONEVILLE LUMBER CO.

Highway 45 North - Phone 728-5808
Percy T. White Eddie White

On The Local Scene

Mrs. D. L. Prichard, Messrs. R. B. Prichard and D. H. Prichard left on Tuesday for Chattanooga, where they attended services Wednesday for Mrs. Prichard's brother-in-law, Mr. W. B. Tarpley, 79, who died Monday. Mr. Tarpley leaves his wife, the former, Miss Elizabeth Baker of Hazard, Ky. Burial was in Chattanooga.

Mrs. Sandra Killom and Lori of Baxter, Tenn., spent several days with Mr. and Mrs. Jim Gibbons and Mrs. Lum Crabb during the spring holiday from T. P. I. College, where she is enrolled in school.

Miss Dianne Howell of Freed-Hardeman was home for a week during the spring holidays.

Mr. and Mrs. Buck Hardy of Jackson, Miss., Pat Hardy of Heuderson, Tenn., Mr. and Mrs. Mike Hardy of Hattiesburg spent the weekend with Mrs. Lum Crabb and the Jim Gibbons.

Mrs. R. A. Kimbrell, president of Woman's Missionary Union, Mrs. E. O. Roden, G.A. Director and

Counselor and vice-president of WMU, left Tuesday morning for Jackson, Miss., to attend a State Woman's Missionary Union Convention to be held at the Calvary Baptist Church, Tuesday and Wednesday.

Miss Harriett Moore was at home last weekend from MSCW visiting her mother, Mrs. Ebbie Moore.

Mrs. S. C. Galloway and Mrs. Paul Dobbins, who is president of the Women of the Church went to Tupelo Tuesday to attend the sixth annual session of Women of the Church, Presbytery of St. Andrews Presbyterian Church U. S. The meeting was held at the First Presbyterian Church with two hundred and ninety-six members from the Northern one-third of the state with the Women of the Church as hostesses.

Mr. and Mrs. Roy Greene spent the weekend in Jackson, Miss. with Mr. and Mrs. William Jones, for the joint celebration of Mrs. Green's birthday and that of Peggy Dare Jones, granddaughter. They were accompanied by Mrs. Clyde



STYLE SHOW—"Here Comes Peter Cottontail" and all set to greet him is Little Miss Lori Smith with her mother, Mrs. Josie Smith. Lori and her mother are modeling outfits constructed by Mrs. Smith. They displayed their attire in the annual style show at the Home Economics Club at the Northeast Mississippi Junior College. Lori's outfit is of dotted swiss with solid matching flannel coat. Mrs. Smith is wearing a soft-yellow suit with multicolored shell blouse.

Fulghum, who visited her sister, Mrs. Grace O'Keefe.

Mrs. B. F. Martin of Evanston, Ill., and Mrs. Lee Edward of Chicago are guests in the home of Mr. and Mrs. Charles F. Close on Wildwood Drive.

Mrs. Mae Smith and Mrs. Inez Ford spent Sunday in Meridian with Mrs. Jeannine Smith and daughters.

Miss Bess Wallis, Mrs. Nelson Baldwin and Mrs. Sarah Davis were in Memphis Tuesday buying for Velda-Rose Gift Shop.

Mr. and Mrs. R. R. Grisham, Mr. and Mrs. David Bennett and David Bennett, Jr. were guests Sunday of the Richard Kemps.

Mr. and Mrs. J. W. Abernethy were in Memphis Sunday through Tuesday to attend the meeting of the Tennessee Public Power Association of which Mr. Abernethy is a member of the Board of Directors. The meeting was held at Hotel Peabody.



"If you want to see ninety, don't look for it on the speedometer."

HONDAS

All New 1966 Models On Display

Complete Line Of Accessories

Expert Service Of All Models

Honda of Corinth

45 and 72 Junction

Phone 286-8050

Corinth, Miss.

Mrs. Gordon Wroten Is Honored With Surprise Dinner

A surprise birthday dinner was given in honor of Mrs. Gordon Wroten, Collegeview Apts., Sunday, March 20, at the home of her son, Mr. and Mrs. Fred Wroten at 223 North Lake Street, Booneville.

Mrs. Wroten was 75 years old on March 12. Serving as hostesses were Mrs. Fred Wroten and Mrs. Herman Burns, both of Booneville. Out-of-town guests were Mr. and Mrs. Harvey Shelley, Terrie and Brenda of Memphis, Tenn., Mr. and Mrs. Price Wroten, Milton and Curtis of Muscle Shoals, Ala. and Mr. and Mrs. Other Hunt of Cullman, Ala.

Another surprise for Mrs. Wroten was seeing for the first time her 17-month-old great-grandson, Harold Wayne, and her granddaughter, Kay Taylor, whom she hasn't seen in two years. Kay and son, Harold Wayne, flew home on Saturday morning from Puerto Rico, where her husband, James H. Taylor, has been stationed at Ramey Air Force Base.

Present at the celebration were five of Mrs. Wroten's six children, seven of her 15 grandchildren and three of her eight great-grandchildren.

NOTICE TO CREDITORS

Letters of Administration having been granted on March 29, 1966, by the Chancery Court of Prentiss County, Mississippi, to the undersigned upon the estate of Mrs. Lulu Young W. Cunningham, deceased, notice is hereby given to all persons having claims against said estate to present the same to the Clerk of said Court for probate and registration according to law within six (6) months from this date or they will be forever barred.

March 31, 1966.
FLOYD W. CUNNINGHAM,
ADMINISTRATOR 1-4tc

NOTICE OF SALE BY SPECIAL COMMISSIONER

Notice is hereby given that pursuant to the provisions of and as directed in a Decree of the Chancery Court of Prentiss County, Mississippi, rendered March 29, 1966, in Cause No. 8780, styled: "Mrs. Clara N. Allen, et al, Complainants vs. Mrs. Pearl N. Spellings, et al, Defendants", on the general docket of said court, as Special Commissioner in said cause, I will offer for sale and sell at public auction to the highest bidder for cash, between the hours of 11:00 in the morning and 4:00 in the afternoon on Friday, April 22, 1966, in front of the west front door of the Prentiss County Courthouse in the City of Booneville, Prentiss County, Mississippi, the real property described as follows:

Part of the Northeast Quarter of Section 15, Township 5, Range 7 East, described as follows: Beginning 96 rods South of the North West corner of said quarter, and run East 22 rods and 6 feet, thence South 10 rods and 2 1/2 feet, thence West 22 rods and 6 feet to the West boundary of said quarter, thence North 10 rods and 2 1/2 feet to the point of beginning.

LESS AND EXCEPT a strip of land 100 feet wide off the East side of the above described parcel of land, heretofore deeded by W. L. Nicholson and wife to Cliff Nicholson, on January 5, 1944, which deed is recorded in Deed Book 53 Page 464 in the Chancery Clerk's Office of Prentiss County, Mississippi.

The said land will be sold as a whole and not in parcels as provided in the Decree of Sale aforesaid. The successful bidder will be required to deposit with me at the time of said sale a sum of money equal to ten percent (10%) of the amount of the bid, as security for the faithful performance of the bid on the part of the successful bidder, the said sum of money to be applied on the purchase price, in the event of confirmation of sale.

The said sale will be made subject to confirmation by the Honorable Fred P. Wright, Chancellor of said court, who will hear the report of sale and application for confirmation thereof at his chambers in Amory, Monroe County, Mississippi, at 10:00 A.M. on Friday, April 29, 1966.

The said sale has been ordered by said court for a partition and division of the proceeds of sale among the parties in interest.

The title of said property is believed to be good, but I will sell and convey only such title as I hold as Special Commissioner.

Signed, published and posted this 31st day of March, 1966.
BLUFORD ALLEN,
SPECIAL COMMISSIONER 1-4tc

Mrs. Herman Boren Dies Suddenly Friday

Funeral services for Mrs. Herman Boren of Route 4, Booneville were conducted Sunday afternoon at Liberty Methodist Church with Bro. Huey Wood officiating. Burial was in the adjoining cemetery with McMillan Funeral Directors in charge.

Mrs. Boren passed away suddenly Friday about 9 a.m. in the Northeast Mississippi Hospital. She was a member of the Liberty Methodist Church and a housewife. She was 64.

She leaves her husband, Herman Boren; a son, Vernon Boren of Tampa, Fla.; two sisters, Mrs. Ollie Richerson of Booneville and Mrs. Kate Boren of Glassboro, New Jersey; and two grandchildren.

Mrs. Wroten and her husband received their first TV set as a gift from their daughter, Mrs. Other Hunt.

Rites Held For Mrs. Marchbanks

Mrs. Lydia Marchbanks of Mantachie died at the Aletha Lodge Nursing Home at 7:30 p.m. Sunday after an extended illness. She was 84.

She had been at the Aletha Lodge for over two years and had endeared herself to those there as well as to many local people.

Funeral services were held at 2 p.m. Tuesday in Mantachie Baptist Church of which she was a member, with the Rev. H. L. Gardner and G. S. Rayburn officiating. Burial was in the Mantachie Cemetery with Waters Funeral Home in charge.

Mrs. Marchbanks leaves two daughters, Mrs. Ethel Underwood of Fulton and Mrs. Roxie Roberts of Mobile; a brother, Johnny Warren of Fulton and three grandchildren.

Canadian Pacific Railway also owns steamships and airlines.



THE OLD SONGS—The Magnolia Chapter, Society for the

Preservation and Encouragement of Barber Shop Quartet Singing in America, will entertain at the 17th annual meeting of the Mississippi Economic Council April 5. The Jackson group will appear on the banquet program with Lt. Gov. Carroll Gartin, who will give MEC's tribute to William M. "Fish Bait" Miller; and Darryl R. Francis, president of the Federal Reserve Bank of St. Louis. The full-day's meeting includes sessions on responsible race relations, community development and a debate on the "Great Society." MEC and affiliate organization members and their guests are invited.

BIG "V" GRO. MARKET

At Intersection
Hiways 4 & 30

COMPLETE
WITH
SERVICE STATION

NOW YOU CAN SAVE ANOTHER WAY AT BIG V
SAVE ON PRICE and S and H GREEN STAMPS
100 FREE and EXTRA S & H Green Stamps
With Coupon Below And \$10.00 Purchase

FREE RIT EASTER EGG COLORING With \$5.00 Purchase & Coupon

FRESH — NOT FROZEN
CHICKEN BREAST, lb. . 48¢
CUT FROM HEAVY BEEF
SIRLOIN STEAK, lb. . 79¢

FRESH — NOT FROZEN
PORK LIVER, lb. . . . 39¢
50 FREE AND EXTRA S&H GREEN STAMPS WITH
3 Lbs. Pure Ground Beef

BORDENS ICE MILK All Flavors 1/2 Gal. 49¢

Chase & Sanborn INSTANT

COFFEE, 10-oz. 1.35

Luzianne INSTANT

TEA, 3-oz. . . . 63¢

Trop-I-Cal-Lo — 1/2 GAL.

Orange Drink . 49¢

Jack Sprat — 300 Size

Tomatoes . 2 / 25¢

Hunt's TOMATO

JUICE, 46-oz. . . 35¢

Kelly's — 1 1/2-LB.

Beef Stew . . . 59¢

Kelly's — 1 1/2-LB.

Chili with Beans 54¢

TODAY — No. 1 Tall

PINK SALMON 69¢

SOFT Q —

Napkins, 200 ct. 29¢

Maxwell House INSTANT

COFFEE, 6-oz. . 87¢

Sweet Sue 1 1/2-lb. CHICKEN &

DUMPLINGS . . 49¢

Kelly's 303 Size — SPAGHETTI &

Meat Balls . . 27¢

Del Monte 300 WHOLE

Kernel Corn 2/45¢

ENERGINE CHARCOAL

Lighter, qt. . . 39¢

TALL BOY—1-LB., 3-OZ.

Veg. Soup . 2 / 39¢

Jack Sprat APPLE CIDER

VINEGAR, qt. . 27¢

BOLD — KING SIZE

New Detergent 1.10

Del Monte PINEAPPLE— 46-OZ.

Grapefruit . . . 29¢

Pride of Ill.—White Cream Style

Corn, 303 can 2 / 39¢

BAMA

Peanut Butter . 29¢

Frozen 10-OZ. BOX 3 FOR

Strawberries . \$1.00

FROZEN — 8-OZ.

Meat Pies . 2 / 43¢

BANANAS, lb. 11¢

25 Free S&H Green

Stamps

With Purchase Just Wonderful

HAIR SPRAY

SOFTSKIN

Moisturizing Lotion

Reg. 1.50 size, NOW 75¢

SECRET — REG. \$1.00

Spray Deodorant

NOW 89¢

50 FREE and EXTRA

S & H Green Stamps

WITH CASE OF 24 BOTTLES

PEPSI - COLA

PLUS BOTTLES OR DEPOSIT

TIDE With \$5.00 Purchase & Coupon Below Reg. Size 9¢

OLEO
PARKAY, 1-lb. quarters . 29¢

48-OZ. BOTTLE
WESSON OIL . . . 79¢

ORANGES, dozen . . . 39¢

JUMBO PIES, box of 12 . 39¢

MRS. HUBBARD'S
COOKIES, 2-lb. box . . 49¢

PINK
GRAPEFRUIT . . . 2 / 25¢

YELLOW
ONIONS, 3 lbs. . . 25¢

50 FREE and EXTRA
S & H Green Stamps
WITH THIS COUPON AND
3 lbs. Pure
GROUND BEEF

25 FREE and EXTRA
S & H Green Stamps
WITH THIS COUPON AND
Just Wonderful
HAIR SPRAY

50 FREE and EXTRA
S & H Green Stamps
WITH THIS COUPON AND
Case 24 Bots. Pepsi-Cola
Plus Bottles or Deposit

TIDE, reg. size 9¢
With This Coupon and
\$5.00 Purchase

100 FREE and EXTRA
S & H Green Stamps
With This Coupon and
\$10.00 Purchase

FREE EASTER EGG
RIT COLORING
With This Coupon and
\$5.00 Purchase

GASOLINE AND ALL TOBACCO EXCLUDED FROM COUPON ITEMS

The Villager



THE SUIT CIRCUIT by Majestic

Striped 'n striking, suit yourself beautifully with refreshing easy-care Miracide Seersucker outfits. Colors: Grey and White - Red and White—Tops \$10.95 and Skirts \$7.95

ALSO SEERSUCKER
PANTS AND TOPS

separates incorporated
for that Majestic look

Brenda Higgason Wins First Place In State Latin Tournament

UNIVERSITY, Miss. — Brenda Higgason of Booneville High School and Lissa Holland of Starkville High School took top honors in the 1966 State Latin Tournament, it was announced Friday in Jackson by Dr. Edward Capps, assistant professor of Greek and Latin at Ole Miss, at the annual state convention of the Mississippi Classical Assn.

St. John High School of Gulfport and Brookhaven High School were named recipients of the coveted 1966 Bondurant Trophy Cups awarded to public and parochial schools for the highest proportionate number of Latin students.

The Mississippi Classical Association sponsors the State Latin Tournament each year and first and second year Latin examinations are given to students of Latin over the state on a designated day. The examinations this year were made out by Mrs. Mary Frances Park of Walterboro, South Carolina. The tests were scored by the Ole Miss Department of Classics.

Dr. Capps said that 56 high

schools participated in the tournament this year with 2,280 students taking the tests. Winners were named in Latin I and Latin II. First, second and third place winners in Latin II received four-year scholarships to Ole Miss.

The first place award in Latin I went to Miss Higgason of Booneville. Tied for second place were Betsy Wong of Rosedale High School and Mike Kline of Clarksdale High School. Teachers of the winners were Mrs. E. L. Outlaw of Booneville, Mrs. J. R. Taylor of Rosedale, and Mrs. R. L. Oakman of Clarksdale. Honorable mention in Latin I went to first place, Joanne Anderson of Clarksdale; four way tie for second place: Sally Ann

Carr of Greenwood, Gary Freeman of Forest, Peri Mobley of Clarksdale, and Shirley Tuttle of Ruleville.

First place winners in Latin II was Miss Holland of Starkville, taught by Mrs. B. P. Brooks. Second place went to Doug Friedeberg of West Tallahatchie High School of Webb, taught by Mrs. G. Berry, and third place went to Connie Crawford of Aberdeen High School, taught by Mrs. V. M. King. Honorable mention awards were: first place tie, Sandra Davis of Aberdeen and Joan Wynn of Aberdeen; second place, Charlie Merwine of Starkville.

The 1966 Bondurant Cups were awarded by Dr. Evelyn Way, chairman of the Ole Miss Department of Classics. She cited Sister M. Claize of St. John High School in Gulfport for having 54 per cent of the students at her school enrolled in Latin courses. Mrs. Sadie J. Branch is the teacher of the winning public school at Brookhaven where 21 per cent of the students are studying Latin.

The Bondurant Cups are awarded annually by the Ole Miss Department of Classics to the high schools having the largest proportionate number of Latin students. Runners-up in the parochial school competition were: St. Frances Xavier Academy of Vicksburg, 46 per cent; Sister Mary Assumpta, teacher; and Notre Dame High School of Biloxi, 33 per cent, Brother Marco Daly, teacher.

Runners-up in the public school competition were: Hollandale High School, 17 per cent, Miss Callie D. Chism, teacher; tie, Lexington High School, 16 per cent, Arville W. Terry, teacher, and Oxford High School, 16 per cent, Miss Blanche Tunnell, teacher.

Rites For C. Clifton Harling Held Friday

Casper Clifton Harling of Booneville passed away Thursday at 7 a. m. in the Northeast Miss. Hospital following an illness of 3 months. He was a dealer in land and timber and a World War 1 veteran. He was 77.

Funeral services were conducted Friday afternoon at Mt. Pleasant Church with Bro. J. A. Thornton officiating. Burial was in the adjoining cemetery with McMillan Funeral Directors in charge.

Mr. Harling leaves a brother, W. A. Harling of Booneville.

Rites For Mrs. Lula Young Cunningham Held On Monday

Funeral services for Mrs. Lula Young Cunningham of Booneville were conducted Monday afternoon in the chapel of McMillan Funeral Home with Rev. E. H. Cunningham and Rev. T. F. Grubbs officiating. Burial was in the Booneville Cemetery with McMillan Funeral Directors in charge.

Mrs. Cunningham passed away Saturday at 9:30 p.m. in the Northeast Mississippi Hospital following an illness of eight months. She was a member of the Methodist Church and a legal secretary. She was 43.

Mrs. Cunningham leaves a son, William Riley Cunningham, Jr., of Booneville and a foster brother, Edwin P. Spain of Memphis, Tennessee.

Among those from out-of-town attending the funeral were Mr. and Mrs. Edwin Spain, Mrs. Glen Sartin of Memphis, Mrs. W. B. Kelley, Mrs. W. T. Duncan of Jackson, Tenn., Mrs. Ellis Parker of Amory,

Rites For Sam Douglas Green Held Saturday

Sam Douglas Green of Route 3, Booneville, died suddenly at his home at 6:30 p.m. Thursday. He was a member of the Methodist Church, farmer and 72 years of age.

Funeral services were conducted Saturday afternoon at Jumpertown Church with Rev. Joe Crawford and Rev. Huey Wood officiating. Burial was in the Jumpertown Cemetery with McMillan Funeral Directors in charge.

He leaves his wife, Mrs. Estella Yates Green; a daughter, Mrs. Bilbo Baggett of Rt. 3, Booneville; two brothers, Willie Green and Lloyd Green of Booneville; a sister, Mrs. E. E. Padgett of Booneville; two grandchildren and one great grandchild.

Sev. E. H. Cunningham, Mrs. Neal Biggers of Corinth, Dr. and Mrs. E. Y. Harris of Birmingham, Ala., and E. L. King of Tupelo.

Lige Rampley Dies Suddenly

Mr. Lige Rampley of Booneville passed away suddenly Sunday in Atlanta, Ga. He was a member of the Baptist Church and World War 11 veteran. He was 61.

Funeral services were conducted Tuesday at 10:30 a.m. in the chapel

of McMillan Funeral Home with Bro. W. Benton Preston of Jackson, Miss. officiating. Burial was in the Booneville Cemetery with McMillan Funeral Directors in charge.

He leaves two brothers, Vance Rampley of Booneville and Milton Rampley of Burnsville; two sisters, Mrs. V. E. Bogan of Greenwood, Miss., and Mrs. F. H. Muse of Atlanta, Ga.

JUST TWO WORDS . . .

Think of one and you think of the other. Like cream and sugar, biscuits and molasses, ham and eggs, chicken and dumplings, peas and potatoes, grits and chitterlings, or . . .

VASSAR and INSURANCE
JOHN VASSAR, Agent

NOTICE

Beginning April 2
We Will Be Closed
Saturday Afternoons

We will be open

all day each Wednesday

MILTON MOTOR CO.



children are
wonderful assets

Protect Them Like The "Valuables" They Are

Your children make you richer every day . . . richer in all the "intangibles" that make life really rewarding. Now, it's up to you to enrich their future . . . with such "valuables" as a college education. Shouldn't you open an interest-bearing Savings Account here? It pays!

4%

On Savings
Compounded Semi-Annually

4 1/2%

On One Year
Time Certificates



The PEOPLES BANK
and Trust Company

Member Federal Deposit Insurance Corporation

LIBERTY
ALWAYS BUY THE BEST FOR LESS

PLUS UNITED STAMPS

DIXIANA

HAMS Shank Porton LB. **49c** Butt Half LB. **59c**

Sausage Kreys Pure Pork LB. **49c**

CHICKEN **LIVER** LB. **79c** | NU-KRIS **BACON** LB. **59c**

Round Steak U. S. CHOICE LB. **73c**

KRAFT **Dinners** MACARONI **2** Boxes **37c**

ICE MILK MIDWEST **1 1/2** Gal. **49c**

PRIDE WHITE **CORN** **2** 303 Cans **33c** | CONTADINA **Tomatoes** **2** Cans **33c**

LARGE **TREND** **2** Boxes **35c** | SCHOOL DAY **PEAS** **2** Cans **29c**

50 FREE United Stamps with Purchase
BROOMS BLIND MADE Reg. PRICE

KELLY **Potted Meat** **10** Cans **\$1**

ALLEN GREEN LIMA **BEANS** **2** Cans **29c** | SOFT-TEE **Tissue** **4**-Roll Pkg. **19c**

MR. "C" **Orange Drink** **1 1/2** Gal. **39c**

DELMONTE **Fruit Cocktail** **2** Cans **49c**

Cake Mix SWANSDOWN **4** Boxes **\$1**

POTATOES, 20-lb. bag **79c** | **CARROTS**, cello bag **10c**
CABBAGE, lb. **8c** | **RADISHES**, **2** for **19c**

BUY • SELL • HELP WANTED • EMPLOYMENT • LOST AND FOUND • FOR HIRE • BUY • FOR HIRE •

with one of life's most sacred possessions — the last resting place of you dear loved ones ... a place that becomes very precious to those left behind. You owe it to yourself and your loved ones to visit beautiful Oak Lawn Memorial Park before making this vital decision. Prices to fit every family need, regardless of their station in life.

OAK LAWN MEMORIAL PARK
HWY. 4 WEST — PHONE 728-6427

50-4tp

SCENIC
Drive-In Theatre

Friday-Saturday
April 1-2

THE GLORY GUYS

A
LEVY GARDNER LAVERN
PRODUCTION

Directed by
JOSEPH E. LEVINE

Starring
JOHN HAYES
JOHN DILLON
JOHN HUGHES
JOHN HAYES

Produced by
JOHN HAYES

Screenplay by
JOHN HAYES

Music by
JOHN HAYES

Edited by
JOHN HAYES

Released thru
UNITED ARTISTS

**Now the screen blazes
with the story based on the
blistering best-seller!**

JOSEPH E. LEVINE presents
CARROLL BAKER
"HARLOW"

TECHNICOLOR® PANAVISION®

A FRAMOUNT PICTURE

COMING SOON — "THUNDERBALL" — "FRANKIE & JOHNNY"

Hoyet R. Holder In Marine Corps

Marine Private Hoyet R. Holder, son of Mr. and Mrs. Hassell T. Holder of Route 6, Booneville, has been recently accepted into the United States Marine Corps.

Hoyet will begin his Marine Corps recruit training March 31. Pvt. Holder is a graduate of Booneville High School.

While undergoing recruit training, Pvt. Holder will be tested for the more than 400 "job-trades" offered by the Marine Corps. He will also be interviewed and screened by the recruit depot's classification and assignment experts to determine how his skills

and knowledge will benefit him and the Marine Corps.

Following recruit training, Pvt. Holder will have the opportunity to continue his education through the many programs offered every Marine by the Marine Corps Institute, United States Armed Forces Institute and off-duty college courses. The Marine Corps will pay most of the expenses for all of these courses. In addition, Pvt. Holder will also be trained in a specific job assignment in addition to general military subjects.

A Paddle fish uses his snout, which is in the shape of a paddle, to stir up mud in search of food.

NOTICE TO BIDDERS

IN RE: PURCHASE OF TRUCKS FOR FIFTH DISTRICT AND SELL PERSONAL PROPERTY OF SAID DISTRICT.

It appearing that the Fifth District is in need of the following trucks:

One 1/2 ton pick-up equipped with Western and Standard equipment.
One 2 1/2 ton tractor truck equipped with air brakes, 330 or larger, cubic inch piston displacement.

It is therefore ordered that this board will at the April 1966 meeting, on the 4th day of April 1966, at 11 o'clock A.M. receive bids for the purpose of purchasing said trucks.

And it appearing that the Fifth District owns the following property which is no longer so viable to said district and ought to be sold or traded in on the purchase price of the two trucks to be purchased, to-wit:

1-1960 half ton Ford Pick-up
1-1958 two ton Ford truck
1-1958 two ton Dodge truck
1-1956 two ton Dodge truck
1-1960 two ton Chevrolet truck
1-1960 two ton Ford truck

It is therefore ordered that the board will on the 4th day of April at 11 o'clock A.M. receive bids either for the sale of the trucks or bids as trade-in on new trucks.

It is further ordered that the Clerk of this Board publish this order as notice to bidders as required by law.

Ordered this the 9th day of March, 1966
C. M. GORDON, President

PROCEEDINGS FOR THE PRENTISS COUNTY BOARD OF EDUCATION — MARCH, 1966

TRANSPORTATION
Mississippi Welding Supply Co., supplies, 1.55; Guy's 45 Standard Station, gas, 23.19; Henry Christian, mileage and etc., 65.72; Burn's Grocery, gas, 7.66; Southern Bell, services, 10.25; Young's Service Station, gas, 4.62; Sappington's Gro., gas, 17.50; City Gas and Water System, services, 49.38; Ralph Mauney's Store, gas, 2.00; Royal Oil Station & Truck Stop, gas, 43.83; Wallace Tech Supply, supplies, 9.05; R. C. Rouse, recapping, 20.00; B. M. Maxwell, Dist., supplies, 1.85; W. L. Gullett, Sr. and Jr., gas and oil, 21.80; Milton Motor Co., parts, 343.84; National Service Sta., supplies, 71.00; Billingsley Chev. Co., parts, 425.89; Motor Parts Co., p/s, 40.34; V. M. Box Motor Co., parts, 45.58; Long's Uniform Rental Service, janitorial supplies, 1.00; Booneville Auto Parts, Inc., parts, 88.11; Standard Oil Co., gas, 1,140.19; Radiator Service Co., repairs, 106.94; T. J. Johnson's Store, gas, 29.94; Hughes 1st Service Station, services, 6.40; C. A. Bearden, mechanic, 250.00; Henry Christian, mechanic, 350.00; Roy Miles mechanic, 250.00; Bus Drivers Salaries, 4,346.00.

COUNTY ADMINISTRATION
Ellis Finch, per diem, 50.00; C. D. Windham, per diem and travel, 55.60; Ray Johnson, per diem and travel, 61.20; C. A. Taylor, per diem and travel, 58.75; Mrs. W. M. Murphy, travel, 60.00; Mrs. W. M. Murphy, Cty. Supt. of Education, 486.08; Mrs. Anne B. Stennett, book-keeper, 350.00; Mrs. Charlotte Davis, secretary, 200.00.

OTHER CURRENT COSTS
City Gas & Water System, services, Booneville, 86.09; Instructional Aids, Inc., teaching aids, Booneville 103.95; PCEPA, services, Booneville 85.65; City Gas & Water System, services, Booneville, 251.76; Holley Builders Supply, materials, Booneville, 51.83; PCEPA, services, Booneville, 128.72; Sam Stoop, coal Booneville, 158.65; A. C. McClurg & Co., library books, Booneville, 119.12; Southern Bell, services, Jumpertown, 17.69; Red Garner, repairs, Jumpertown, 22.25; Bell Liquefied Gas, gas and repairs, Marietta, 468.35; Ben Franklin Store, supplies, Thrasher, 10.41; Southern Bell, services, Thrasher, 12.22; Booneville

Lumber Co., supplies, Thrasher, 35.85; L. P. McCarty & Sons, supplies, Thrasher, 7.40; Geo. Watson Sporting Goods, supplies, Thrasher, 5.05; Holley Builders Supply Company, paint, Thrasher, 4.75; Brown Plumbing & Electrical Supply, supplies, Thrasher, 3.75; Central Chemical Co., supplies, Thrasher, 11.75; Long's Uniform Rental Service, supplies, Thrasher, 22.70; Brown Seed and Implement Co., supplies, Thrasher, 1.75; J. D. Biggers Hdw. Co., supplies, Thrasher, 3.35; Liberty Cash, supplies, Thrasher, 35.48; Brown's Cash Wholesale, supplies, Thrasher, 19.10; Standard School Service, supplies, Thrasher, 9.60; Booneville Hardware Co., supplies, Thrasher, 20.57; Standard Welders Supply Co., ag. dept., Thrasher, 22.00; Reed Pest Control, services, Wheeler, 425.00; PCEPA, services, Wick Anderson, 121.13; Miss. Wick Anderson, 27.60; Property Procurement Comm., supplies, Wick Anderson, 26.35; Southern Bell, services, Wick Anderson, 16.43; City Gas and Water System, services, Wick Anderson, 27.60; Motor Parts Co., p/s, Wick Anderson, 27.60; Hodges Lumber Co., supplies, Wick Anderson, 1.80; W. I. Koon, janitor, Booneville, 225.00; Joseph L. Mask, janitor, Booneville, 175.00; Woodrow Stennett, janitor,

Booneville, 175.00; Audie C. Yates, janitor, Jumpertown, 135.00; Martha Grimes, secretary, Thrasher, 150.00; Clyde Glover, janitor, Wheeler, 150.00; Eddie Rowan, janitor, Wick Anderson, 93.75.

TEACHERS SALARIES

February 28 payroll, 41,189.81.

PRENTISS COUNTY SCHOOL MAINTENANCE

Jasper Ewing & Sons, supplies, Booneville, 46.10; Caldwell Brothers, repairs, Booneville, 37.95; Mississippi School Supply Co., repairs, Booneville, 52.81; Booneville Hardware Co., supplies, Booneville, 10.65; Southern Bell, services, Booneville, 59.17; Demco, supplies, Booneville, 14.00; Dean Koon, labor, Booneville, 9.00; West Chemical Products, Inc., supplies, Booneville, 36.35; Liberty Cash Gro., supplies, Booneville, 62.96; Smith Drug Co., supplies, Booneville, 9.48; H. G. Ewell Insurance Agency, insurance Booneville, 38.00; Southwestern Co. books, Booneville, 32.00; Miss. Dust Mop Service, supplies, Booneville, 24.50; Milwick, supplies, Booneville, 16.00; City Gas & Water System, services, Booneville, 185.89; Southern Bell, services, Booneville, 7.19; University of Miss., testing, Booneville, 56.00; Sunshine Industries, supplies, Booneville, 10.50; Long's Uniform Rental, supplies, Booneville, 4.80; PCEPA, services, Booneville, 84.04; Standard School Service, equipment, Booneville, 38.35; R. Lynn Clyburn Co., teaching aids, Booneville, 29.95; Booneville Hardware Co., supplies, Booneville, 6.93; Brown Plumbing, supplies, Booneville, 2.62; Sunshine Industries, supplies, Booneville, 77.50; PCEPA, services, Hills Chapel, 122.80; Southern Bell, services, Hills Chapel, 18.64; R. Lynn Clyburn Co., teaching aids, Hills Chapel, 29.95; Long's Uniform Rental Service, supplies, Hills Chapel, 19.25; Booneville Hardware Co., supplies, Hills Chapel, 4.79; D. C. Heath & Co., science kit, Hills Chapel, 29.23; Milwick, teaching aids, Hills Chapel, 45.00; Brown Plumbing, supplies, Hills Chapel, 2.60; Mississippi School Supply Co., supplies, Hills Chapel, 8.99; Rogers L. P. Gas Co., gas, Hills Chapel, 284.95; Southern Bell, services, Jumpertown, 5.03; TEPA, services, Marietta, 91.77; Singer Sewing Machine Co., supplies, Marietta, 16.88; Commercial Dist., supplies, Marietta, 30.82; Bonds Plumbing & Drilling, repairs, Marietta, 14.40; Martin School Equipment Co., supplies, Marietta, 60.13; Red Garner, repairs, Thrasher, 122.20; Caldwell Kump, rent, New Site, 50.00; PCEPA services, New Site, 79.53; Teachers

Insurance Agency, insurance, Thrasher, 30.00; Fowler Butane Gas Co., gas and repairs, Thrasher, 610.45; City Gas System, services, Wheeler, 297.24; Southern Bell, services, Wheeler, 17.06; Booneville Hardware Co., supplies, Wheeler, 2.30; Brown Plumbing, supplies, Wheeler, 23.06; Long's Uniform Rental Service, supplies, Wheeler, 12.05; Clyde Glover, extra labor, Wheeler, 25.00; PCEPA, services, Wheeler, 142.34; Sappington's Gro., supplies, Wheeler, 32.33; Bryan Rogers Inc. supplies, Wheeler, 1.40; Union National Bank, insurance, Wheeler, 119.90; Theodore Presser Co., teaching aids, Wick Anderson, 5.10; Durr's Office Supply, repairs, Wick Anderson, 17.50; Scott Foreman & Co., teaching aids, Wick Anderson, 11.10; Miss. Welding Supply Co., ag. dept., Wick Anderson, 17.55; Nolan Wheeler, labor, Wick Anderson, 102.85; McKisack Body, ag. dept., New Site, 15.00; Bell Liquefied Gas, Inc., gas, New Site, 354.12; Ben Franklin Store supplies, New Site, 6.48; Western Auto Store, repairs, New Site, 30.35; E. L. Bruce, supplies, New Site, 331.50; Marion Fugitt, labor, New Site, 8.12; Southern Bell, services, New Site, 16.87; Richard Kump, rent, New Site, 50.00; PCEPA services, New Site, 79.53; Teachers

Salaries, February 28 payroll, 8,612.26; Mrs. W. M. Murphy, County Supt. of Education, 75.00.

GENERAL SCHOOL FUND
Charles Gullett, extra trips, 12.00; Banner-Independent, proceedings and legal, 30.46; Herschel Stennett Printing, supplies, 29.45; Office

of Chancery Clerk, copy, 2.00; Tom L. Ketchings Co., office supplies, 15.00; Mrs. W. M. Murphy, postage, 15.00; Sylvia Maddox, clerical help, 3.00.
This the 7th day of March, 1966
Mrs. W. M. Murphy, County Supt. of Education

SAVE AND GROW WITH US

Dividends on Pass Book Deposit
Deposits by 10th Earn from First
4%
Dividend on 1 Year Time Certificate
5%

NORTH MISSISSIPPI SAVINGS & LOAN ASSOCIATION

CORNER FRONT & CHURCH STREETS
BOONEVILLE
PHONE 728-6241
to 728-81-66

AN ORDER PROVIDING FOR THE ISSUANCE AND SALE OF TWENTY-FIVE THOUSAND (\$25,000.00) DOLLARS, OF NOTES OF THE COUNTY FOR THE PURPOSE OF CONSTRUCTING, EQUIPPING, REPAIRING, RECONSTRUCTING AND REMODELING OFFICE BUILDINGS FOR THE COUNTY.

WHEREAS, this board finds and adjudicates that it is necessary and to the best interest of the county, to construct, equip, repair and remodel proper office buildings for the county to be used by the County Public Welfare Department; and, WHEREAS, the board finds that in order to purchase sufficient land and buildings; to construct, reconstruct, equip and remodel same it is necessary to issue and sell TWENTY-FIVE THOUSAND (\$25,000.00) DOLLARS, worth of notes of the county; and,

WHEREAS, the board finds that the United States Government will make valuable contributions to such a project by paying to the county approximately forty-two (42%) per cent of the cost of the building to be purchased, constructed, equipped and repaired and remodeled; and,

WHEREAS, the board finds and adjudicates that the issuance and sale of TWENTY-FIVE THOUSAND (\$25,000.00) DOLLARS worth of notes of the county will not exceed any limitation fixed by any statute or constitutional provision of the State of Mississippi;

It is therefore ordered that it is the intention of this board, to, at the regular April 1966 term, on the 4th day of April, 1966, at 11 o'clock A.M., issue and sell Twenty-five Thousand (\$25,000.00) dollars worth of notes of the county for the purpose of constructing, equipping, repairing, reconstructing and remodeling office buildings for the county to be used by the County Public Welfare Department, and to purchase the necessary lands therefor.

It is further ordered that if, on or before April 4, 1966, twenty (20%) per cent of the qualified electors of the county shall file a written protest against the issuance and sale of such notes, then an election on the question of the issuance and sale of such notes shall be called as provided by law.

It is further ordered that all proceedings in the issuance and sale of said notes shall be in strict compliance with the provisions of Chapter 1, Title 13 of the Mississippi 1942 Code and related laws.

It is further ordered that the Clerk of this Board be and he is hereby directed to cause this resolution to be published once a week for at least three consecutive weeks in at least one newspaper published in Prentiss County in strict compliance with the provisions of Section 2928-05 of the Code of Mississippi 1942.

Ordered this the 8th day of March, 1966.
CHARLES M. GORDON, President, Board of Supervisors, Prentiss County, Mississippi.

FACTORY TRAINED MECHANICS



MILTON MOTOR CO.

18-tfc

CONCRETE Ready Mixed

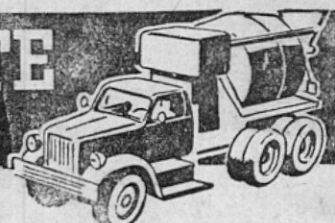

HELPS YOU START WITH THE RIGHT FOUNDATION!

Whatever your building project, you want a smooth, strong foundation for it. The way to get it is with quick, easy-to-use ready mixed concrete. Let us deliver the concrete mix you want, ready to pour, right to your site. Call for estimate.

S & J Ready Mix

PHONE 728-5652



LISTEN TO WBIP AT 5:30 EACH SATURDAY FOR JACKPOT NAME DRAWN.

Sally's Brand BACON lb. 79¢

Prices Good Through April 2nd

CERTIFIED

CHUCK ROAST

Naturally Aged Heavy Beef at the Price You'd Expect To Pay

For Baby Beef, Heavy Calf or Other Artificially Aged Beef

lb. 45¢

Short Ribs, lb. 49¢
Shoulder or English ROAST, lb. 69¢

SPECIALS

"The Washday Miracle"

TIDE Limit 4 Boxes \$1.00 Reg. Boxes

BUNTE CIRCUS PEANUT CANDY 2 for 49¢

ASST. FLAVORS JELLO, 4 3-oz. pkgs. . . 39¢

BANQUET MEAT — Beef, Chicken, etc. **PIES 5** 8-oz. size \$1

CERTIFIED

Delicious! Jonathan

APPLES

"An Apple A Day Keeps The Teacher Away"

3-LB. BAG 39¢

SPECIALS

NOW YOU GET NEW "JACKPOT DAY"

CARDS EVERY MONTH AT YOUR SUNFLOWER FOOD STORES

Bright NEW **BLUE CARDS** for APRIL

Be Sure To Get Your NEW JACKPOT CARD This Week . . . It's Good April 1st to April 30th . . . YOU DON'T HAVE TO RE-REGISTER.

\$400.00

Just Get Your New Card Punched For This Week!

FAMILY STYLE **FRYERS**, lb. . . 35¢ **STEAK**, lb. . . 59¢

MAYROSE SAVORY AGED **Rib Steaks** lb. 89¢

SALLY — QUARTERS OR SOLID **OLEO** 5 lbs. \$1.00

STOKELY **CATSUP** 5 14-bottles \$1

SOUTHERN FARMS FROZEN **French Fries** 5lb. bag 89¢

DAD'S **ROOT BEER** . . . 49¢

PUREX, gal. . . 49¢

PILLSBURY **CAKE MIXES** 3 pkgs. \$1.00

SUNFLOWER STORE HOURS: MON. THUR. 8 A.M. - 6 P.M. FRIDAY: 8-7 P.M. SAT.: 8 TIL 8 P.M.

Extra Fine Granulated **GODCHAUX SUGAR** WITH COUPON AND \$5.00 PURCHASE **5-lb. bag 19¢**

DEL MONTE SLICED, CHUNK OR CRUSHED **PINEAPPLE** 3 15 1/4 cans 89¢

PLANTERS 12-Oz. Pkg. **PEANUTS** . 39¢

FLORIDA **Grapefruit** 4/39¢

GOLDEN FLORIDA **CORN** 4 ears 39¢

JUICY TART **LEMONS**, doz. . 39¢

DELICIOUS FLORIDA **ORANGES**, 4-lb. bag . 39¢

WIN free CASH

\$400.00

GROVER LIVINGSTON'S CARD NOT PUNCHED

BIG JACKPOT DAY

Winner Must Present Properly Punched Card by Noon Monday Following Drawing

REGISTER JUST ONCE. GET YOUR CARD PUNCHED EACH WEEK AND YOU CAN WIN WONDERFUL CASH PRIZES.

NOTHING TO PAY. YOU DO NOT HAVE TO WIN.

GET YOUR JACKPOT DAY CARD PUNCHED. FREE, THIS WEEK.

District Meeting Of Woman's Society Held March 21-22

Delegates, members and visitors of the New Albany District were among the 40 or more attending the Annual Meeting of the Woman's Society of Christian Service for the North Mississippi Conference held March 21-22, 1966, at Wood Junior College, Mathiston, Mississippi.

These representatives of the district shared in the inspiration, information and fellowship of the two-day meeting under the leadership of Mrs. H. E. Jones of Saltillo, president of the Methodist organization for North Mississippi Conference.

The call of the new age was woven throughout the program and the challenging message of Bishop Edward J. Pendergrass of Jackson and Mrs. H. M. Russell of Morris-town, Tenn., president of the South Eastern Jurisdiction Woman's Society of Christian Service, offered rich inspiration for the group. The large background space ship that went into orbit Monday was used to launch the work of the Woman's Society in the new age.

Rev. G. H. Holman, superintendent of the district, assisted with the Service of Communion, and Rev. G. R. Williams, a former superintendent, spoke on missions for this age. Miss Olive Hicks, church and community worker for Tippah County, spoke on the call of her work, and a number of others in the district shared in the program for the meeting.

The list of new conference officers elected and installed included

two from this area: Mrs. H. D. Robinson of Dumas, Secretary of Missionary Personnel, and Mrs. W. C. Smallwood, New Albany, secretary of Campus Ministry and member of Committee on Nominations. Miss Almada George of Booneville was given special recognition for her sacrificial work.

Visitors were honored at a tea in the President's Home, and a fellowship dinner Monday evening honored district officers and local presidents. New Albany District executive committee members presented Monday afternoon with Mrs. J. G. Houston, president, in charge to make plans for the District Annual Meeting to be held April 19, 1966, at Iuka Methodist Church.

Others from Booneville attending included Mrs. Emmons Turner, Jr., Mrs. S. W. Downs and Mrs. Lloyd Downs.

MORE JOB OPPORTUNITIES

This year finds Mississippi faced with the challenge of seeking more income, greater employment opportunities, and accelerated development. We must continue to work for new industrial plants, farm markets, and economic well-being of our people. Mississippi leaders and citizens generally recognize that there are only two major sources of jobs: the private sector and the government sector. It is important to remember that private enterprise provides the great majority of jobs.

MORE TELEPHONES

At the end of the year, there were approximately 609,959 telephones in the state. This was approximately an increase of 43,000



NEMJC GENERAL BSU CONVOCAION—Left to right are Ruth Carroll, Treasurer, Eupora; Faculty Advisors, Mrs. Jane Preston, Speech and Mr. Marcelle McClendon, Art; C. Wayne Neal, Director; Dr. Allen Cabaniss, Chairman, History Department, University of Miss.; speaker; Bob McGaughy, BSU President, Blue Mountain; Eddie Grisham, Vice-President, New Albany; and Peggy Hicks, Secretary, Belmont.

Northeast BSU Council Challenged To Communicate With The Pagan

Dr. Allen Cabaniss, Ole Miss history professor and ordained minister, challenged the NEMJC 1966-67 BSU Executive Council to use St. Paul's approach of Acts 17 in communicating to the intellectual pagan. The doctrine St. Paul emphasized in such evangelism were three-fold, Creation, Judgment, and the Resurrection of Jesus of Nazareth. BSU'ers were told this old message is as relevant to today's Humanism as it was to the Epicureans and Stoics of Athens.

Other members elected to the BSU Executive Council of NEMJC were: Enlistment Chairmen, Martha Childers, Ripley and Anita White, Burnsville; Missions, Gerald Thornton, Blue Springs and Linda

NEW SITE JUNIORS TO PRESENT "WEDDING SPELLS"

The Junior Class of New Site will present a three act play, entitled "Wedding Spells." The play will begin at 7:30 p.m. Friday, April 1, in the school auditorium. Admission will be 35 and 50 cents.

Shelia McDougal, Reporter telephones during 1965. Also, telephone facilities will be expanded this year.

Jumpertown Home Makers Club Meets With Mrs. Moore

The Jumpertown Extension Home Makers Club met in the home of Mrs. James Moore Tuesday, March 15 at 6:30 p.m. The meeting was called to order by Mrs. James Moore.

The members repeated the pledge to the flag, followed by the devotion by Miss Peggy Moore from the 53rd Psalms. Prayer was led by Miss Peggy Moore.

The group sang "Into My Heart." An interesting demonstration was given by Mrs. Carroll Windham on "How Does Your Garden Grow?" The 4-H Club was in charge of recreation. The members of the club gave the Club Collect.

Refreshments were served by the hostess, consisting of nuts, potato chips, cookies, sandwiches and cold drinks.

The next meeting will be in the home of Mrs. G. A. English. All members are urged to be present.

Alaska in 1880 the town of Juneau grew into a municipality in one year.

First Baptist Church To Hold Easter Revival April 8-10

The First Baptist Church will hold Easter Revival services April 8-10. The pastor, Billy E. Roby, will be doing the preaching each evening on Friday and Saturday nights, at 7:30 and on Sunday. Mr. Jerry Harvey, Minister of Music and Education, will be leading the singing for this revival.

The Sunday School will be responsible for promoting attendance on Friday night, April 8, during the revival. On Saturday night, April 9, the Young People, Intermediates and Juniors will be responsible for promoting attendance.

This revival will be led by non-folks, but the members certainly encourage you to come and visit with them and worship with them during this revival. This revival is in connection with the simultaneous Baptist revivals being held in north Mississippi during this period of the year.

The First Baptist Church membership cordially invites you to attend any or all of these services.

SHRUBS — TREES — LANDSCAPE GOODWIN'S NURSERY

Phone Day 728-5543 — Night 728-6573

Shrubs Gardenias Peat Moss
Evergreens Grasses Hedge
Azaleas Halls Pecans

NEXT TO GOODWIN'S LAUNDRY
326 Adams Street

DRUGS MIND

"Alcohol Is From First To Last A Narcotic Drug. Its chief action is upon the nervous system . . . alcohol successively weakens the hierarchy of the brain, and therefore of the mind, in the order from above downwards, that is to say in the inverse order of their development."

Source: "The British Medical Association's Advisory Committee."

Paid for by the
**UNITED DRYS OF
PRENTISS COUNTY**

NOTICE!

If your Fire Insurance Premium is higher when you get your new policy, check with us as we might save you money.

**CARTER MUTUAL
INSURANCE AGENCY**

Phone 728-6112
Hwy. 45 Across from Hospital

FARM PROVEN!

BIGGER, BETTER CROPS WITH
HARVEST GIANT L/AN
20½% NITROGEN

Non-Acid Forming! Free Flowing! Best physical-conditioned Nitrogen fertilizer available. Contains 7% Magnesium Oxide, 9% Calcium Oxide. Your best fertilizer buy today!

E. D. FLOYD
Booneville, Miss.



KEMP'S Super Market

LOWER PRICES - Plus Unit ed Stamps For FREE GIFTS

OPEN UNTIL 7:30 EACH NIGHT

WITH \$5.00 ADDITIONAL PURCHASE

GROUND BEEF 3 LBS \$1.00

PORK CHOPS lb. 69c

CHUCK ROAST lb. 59c

BACON Nu Kris lb. 59c

BANANAS lb. 10c

JUMBO **LETTUCE**, head . . 19c LARGE **CELERY**, stalk . . 20c

Onion Soup, Lipton's, Box 37c

Crackers, Premium, lb. box 33c

Canada Dry, All Flavors 3 cans 27c

Italian Dressing, Kraft Imperial, 8-oz. 39c

Salad Dressing, Kraft Salad Bowl, pint 27c

Barbecue Sauce, Kraft, 18-oz. 35c

Biscuits 3 cans 25c

Oleo Patties, Golden Rich, each 10c

Black Eye Peas, Jack Sprat, 303 size 2 for 29c

Pork and Beans, Campbell's, 28-oz. 29c

Corn, May-Field 2 cans 31c

Cake Mix, Jack Sprat, Box 29c

--- FROZEN FRESH ---

BOOTH 10-OZ. FROSTY ACRES — CHICKEN OR TURKEY
Breaded Shrimp . . 75c **Pot Pies** . . 2 for 39c

WELCH'S BORDEN'S
Grape Juice, 12-oz. 37c **Ice Cream**, ½ gal. 69c

Be Smart...Buy Now!

SAVE with Pre-Season Low Prices

GE Superline AIR CONDITIONER

Big 18000 BTU Unit
Value leader in its class

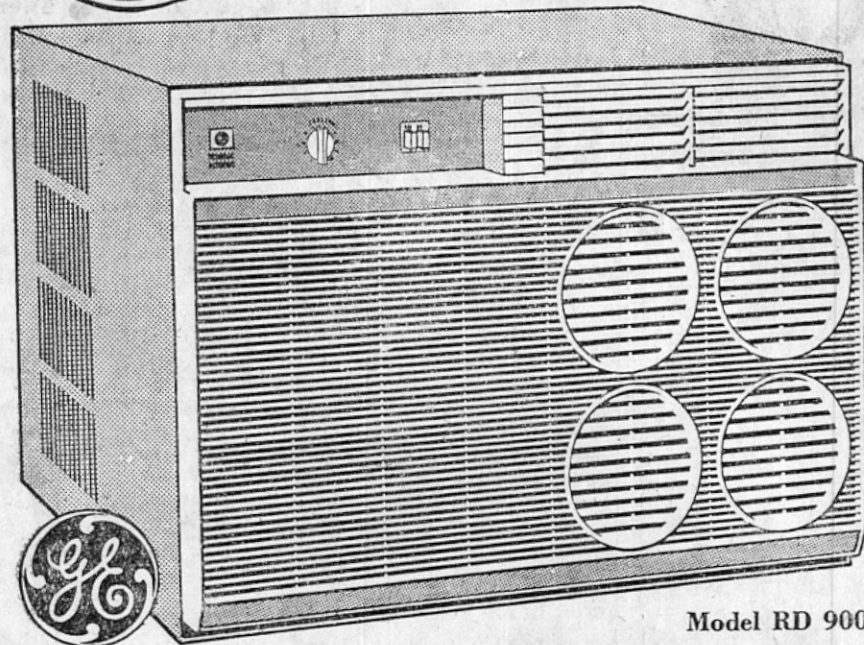

Model RD 900

Only \$248

- Engineered for crisp comfort
- Remarkable quiet operation
- Automatic thermostat
- Push button control
- Ideal for multi-room cooling and large living areas

Big Capacity GE Thinette

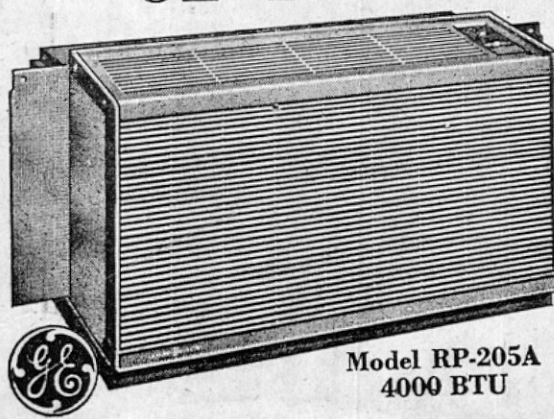

Model RP-205A
4000 BTU

Only \$99.95

- INSTALLS INSTANTLY
- COOLS QUIETLY

LIMITED TIME - \$20.00 REFUND

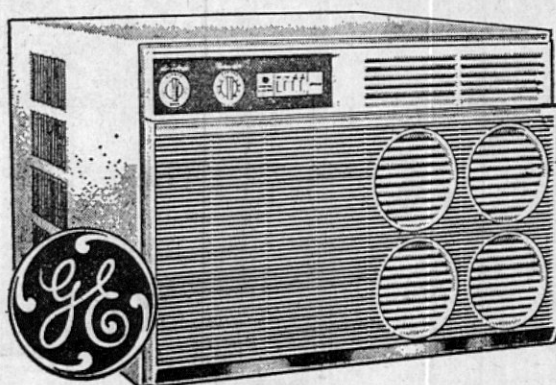

on your purchase of a

**Superline
Air Conditioner**
Models RD108B or RD908B

Your choice of cooling capacity:

- 19,000 BTU/HR. MODEL RD908B
- 23,000 BTU/HR. MODEL RD108B

Ideal for Multiroom Cooling and Large Living Areas!

You get Super-Quiet, Super Cooling . . . plus all these General Electric features:

- Powerful cooling air flow — up to 570 cubic feet per minute.
- Automatic thermostat — just dial the comfort level you prefer.
- Air Exchanger — provides big ventilation, while clearing indoor air of unpleasant smoke and odors.

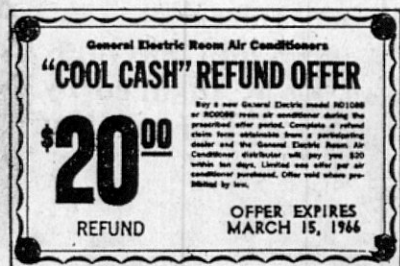

General Electric Room Air Conditioners
"COOL CASH" REFUND OFFER
\$20.00 REFUND
OFFER EXPIRES MARCH 15, 1966

NO MONEY DOWN! FIRST PAYMENT IN JUNE

JOHN H. PRICE APPLIANCE COMPANY

32 Years Of Proven Customer Satisfaction

Masonic Bldg. — Phone 728-5729

Price's Jewelers — Phone 728-5620

HOME ECONOMIST'S NOTES

By CLAUDE T. ROSS, Extension Home Economist

SPICES AND HERBS

Used with a knowing hand, spices and herbs can turn the simplest dish into a delight. But for best results, use both spices and herbs sparingly.

Whenever possible, add herbs toward the end of cooking, for if they cook too long they may give food a bitter taste.

Herbs are leaves of plants grown in the temperate zone, while spices are parts of plants that usually grow in the tropics. Spices may be

made from bark, dried leaves, seeds, stamens, shells or any other aromatic part suitable for seasoning or preserving.

Peppers — cayenne, red pepper, whole chili peppers and paprika, all of which are prepared from the dried pepper pods of different varieties of peppers may be grown in almost every country of the world. These peppers have no connection with the white or black pepper.

Some herbs fall in the FINE herbs group. These are the herbs of delicate flavor such as basil, chervil, rosemary and thyme. Others, stronger in flavor such as mint, savory, dill and sage, are in the group of ROBUST herbs.

TERRY CLOTH APRONS

You can easily and quickly make an apron that's a real cover up for cooking and one that is absorbent enough to keep splashes from soaking through soft, sudsy terry cloth. Here's how:

Take about 1½ yards of a pretty patterned terry and trim off the selvages to prevent puckered edges after washing. Make ¾ inch hems on each side and a one-inch tube hem at the top for a strawstring cord. Have the apron any length you choose, allowing for a ¾ inch bottom hem. Before laundering, remove the tie cord and wash the apron like a bath towel.

These aprons can do double duty as shampoo or make-up capes.

If you prefer smooth-finish aprons, make the same type of cover-up from brightly printed dish-



Airman First Class Nolan E. Letson SMYRNA, Tenn. — Airman First Class Nolan E. Letson, son of Mrs. Ollie M. Letson of 411 Avondale Drive, Nashville, Tennessee, has been selected Outstanding Airman of the Month for his unit at Stewart Air Force Base, Tenn.

Airman Letson, an administrative specialist, was honored for

towel.

DAILY VITAMIN C

Since Vitamin C is not stored in the body for future use, be sure you include some Vitamin C-rich foods in your daily menus for your family. Some such foods are oranges, grapefruit, tangerines, tomatoes, strawberries, and bell peppers.

Foods that contain lesser amounts of Vitamin C are lemons, cabbage, potatoes and sweet potatoes.

his exemplary conduct and duty performance. He is a member of the Tactical Air Command which provides battlefield firepower, precision jet photo reconnaissance and air mobility for the nation's ground forces.

The airman attended Colbert County High School, Leighton, Ala.

His wife, Sarah, is the daughter of Willie H. Nelson of Route 3, Booneville. The airman's father, William R. Letson, resides at 111 S. Franklin Street, Florence, Ala.

Easter Cantata At First Baptist

The Sanctuary Choir and Youth Choir of the First Baptist Church, Booneville, will be presenting its Easter Cantata Sunday, April 10th at 7:30 p.m. This year's presentation will be "Hallelujah, What A Savior" by John W. Peterson.

The pastor extends a cordial welcome to those who wish to attend.

The ounce, a snow leopard of central Asia, is a phantom and is rarely seen. It lives mostly in the cold, high mountains.

**THE NEWS FROM—HILL'S CHAPEL**

By MRS. DEWEY POUNDS

Mr. Porter Green and Mrs. Fred Rodgers of Corinth were Sunday visitors of Mr. and Mrs. D. O. Riddle.

Mr. and Mrs. Rufus Taylor spent Sunday afternoon in Red Bay, Ala. visiting a friend, Mr. Stricklen, who is ill.

Mrs. Nell White and Wanda visited relatives in Memphis, Sunday. Mr. and Mrs. Blake Wheeler helped with the opening of a dollar store in Aberdeen Saturday. Mrs. Wheeler's nephew, Tommy White is co-owner and manager of the store.

Mr. and Mrs. Richard Denson of Memphis attended church at Candler's Chapel Sunday.

Miss Janice Nicholson of Miss. State University was at home over the weekend with her parents, Mr. and Mrs. Virgil Nicholson.

Mr. and Mrs. Troy Scott had the Grafton Huddleston family and the Granville Huddleston family as their guests Sunday.

Bro. Herman Dykes and Mrs. were glad to see him again.

WEED CONTROL

The cutting of production costs with good weed control has been advised by the agronomist of the Cooperative Extension Service. Weed-free fields will cut production costs; and with weed-free programs, yields of cotton, soybeans, corn, silage and more cows per pasture can be boosted. Broom-sedge pastures are among the most important areas in which to begin weed control. The first step is to apply lime and fertilizer.

THE INSURANCE BUSINESS

Insurance business in Mississippi enjoyed a banner year in 1965. The industry's thriving growth was reflected in figures released at the year's end. Progress in the state as a whole has been equalled

Dykes spent part of last week visiting in Stockton, Mo.

Mr. and Mrs. Elton Smith went to Memphis Monday to attend the funeral of Larry Sykes, who was killed Saturday night in an automobile accident.

Dwain Brown has been on the sick list. He was able to return to school Monday and his little friends

by the growth and development of a mammoth insurance business.

NOTICE OF SALE

One 1962 Pontiac 4-door hard top,

Serial No. 862P-6902, left at Billingsley Chevrolet Company will be sold for charges at public auction on April 6, 1966 at 10:00 a.m. Howard Davidson, Partner

51-37c

— SEE US FOR COMPLETE —
Propane & Butane Gas Service
Also A Complete Line of Gas Appliances
"SERVICE IS THE DIFFERENCE"
ROGERS L. P. GAS COMPANY
Perry Henderson, Manager, Hwy. 45 N.
Phone 728-5073 days and 728-6592, nights

SEEDS SEEDS SEEDS COTTONSEED

MACHINE DELINTED, 80% GERM. BLUE TAG CERTIFIED
STONEVILLE 213 COKERS 100 WR
DPL SMOOTHLEAF CAROLINA QUEEN
DIXIE KING NO. 2
SPACERS ACID DELINTED COTTONSEED
HYBRID SEED CORN
FUNKS — PIONEER
PASTURE GRASSES and LESPEDEZA SEEDS
HYBRID SORGHUMS
LINDSEY 77F DEKALB SUDAX
BULK GARDEN SEEDS AND PLANTS
INTERNATIONAL AND ARMOUR FERTILIZERS
INSECTICIDES

BROWN SEED and IMPLEMENT CO.

MILTON MOTOR CO.
Booneville, Miss.



NEW — USED
Cars — Trucks
Sales & Service



It's Smart To Save As You Earnand Then Pay As You Go!

Buying "on time" always costs you MORE. The "carrying charges" add substantially to the total amount you pay. Buy for cash (and pay less) by saving ahead here for whatever it is that you want.

Wouldn't you rather COLLECT interest than PAY it? That's what happens when you save here! Money grows fast at our new dividend rate of ...

5% 4%

1-Year Time Certificates

Pass Book Deposits

Don't take less than 5% on your 1-year Time Deposits. Your deposits with North Mississippi Savings & Loan Association are fully insured by National General Insurance Corporation.

Results Are What Count
North Mississippi Savings & Loan ASSOCIATION

(Our Business Is Taking Care of Your Savings)

N. Miss. Savings & Loan Bldg. - Booneville



All That's New For Spring



Our two-piece SEERSUCKER

SUITS

Containing Celanese Acetate "the beauty fiber."

ONLY \$2.99

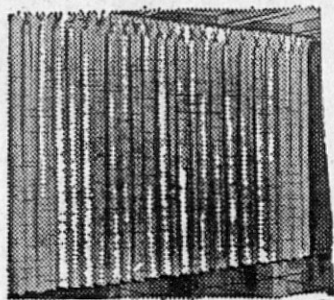
FIBERGLASS DRAPERIES

These draperies are in sizes 50" x 63" and 50" x 84" COMPARE AT \$5.98—at

Kuhn's Only \$2.99



Hats and Purses

They are new 1966 merchandise. Pretty Styles and priced right.

\$1.99 to \$2.99

Fancy Rainbow Assortment of MAMMOUTH

GLADIOLI BULBS

Each **5c**

**BLOUSES**

- Short Sleeves
- Long Sleeves
- Three-Quarter Sleeves
- Sleeveless

all in the latest styles and colors. See the new billowing sleeve!

Compare at \$3.99 to \$5.99

at Kuhn's Only \$1.99 and \$2.99

LAWNMOWERS

Briggs-Stratton Engine
Heavy duty 3½ Horsepower 22" cut. One year warranty.

ONLY \$39.95

**Easter Dress Parade!**

Adorable Easter Dresses. We have a complete stock of picture-pretty outfits for little girls... and big girls too! See our 2-piece blue and white Dresses for \$2.99.

Sizes 3-14.
Also very popular are our smocked dresses. Sizes 3 to 6X.



- SPECIAL -
Hazel Bishop Regular 97c
HAIR SPRAY, NOW 44c



This is the biggest rage in Booneville 100% Virgin Acrylic fiber

SHELL BLOUSE

\$1.99 to \$2.99
This loose knit shell blouse is a big seller. Hurry before our stock is gone.

SKIRTS

- A-Line
- Pleated
- Straight

Match with our big selection of blouses.
\$2.99 to \$3.99



MEN'S Wash and Wear SHIRTS

- STRIPES
- CHECKS
- WHITE

4 for \$5.00



See our new line of **CANDY DISHES** ONLY 98c

ALL 45 RPM TOP TWENTY RECORDS ONLY 77c

**SUITS**

A blend of modern, synthetic fibers in a new fashion weave. Wrinkle free. Fashion-right Fabulous coloring.

Made of Crown Fabrics — the first thing you notice is the fabric.

at Kuhn's only \$6.99

Look Mother!

3-Piece ETON SUITS

with white shirt, bow tie, gold or maroon coat. Also plaid Coats with matching solid color Pants.

\$3.99



BOYS' PERMANENT CREASE PANTS

They're guaranteed. SIZES 4-7

ONLY \$1.99

Pants for older boys, too.

**HEADQUARTERS For EASTER BASKETS**

Select your Easter Basket today while stocks are complete, or if you prefer, we have all the items necessary for making your own Easter Basket. Shop Kuhn's first and you won't have to look elsewhere!
Easter Egg Candy, lb. 37c



25c up to \$2.98

Woodmen Of The World Family Night



Ferrel W. Lambert, left, Field Representative for Woodmen of the World Life Insurance Society, is shown presenting a plaque to James P. Wilson and a manicure set to Mrs. Wilson. The Mr. Woodman plaque for 1965 is for Mr. Wilson's outstanding service and promotion of fraternalism in the camp and community. The presentation was made at a family night supper for members of W.O.W. at the Sportsmen's Club Lodge.



A group of the Woodmen of the World members and their families are shown at the Sportsmen Club Lodge during a family night held Friday, March 18th. The 150 present enjoyed a fish and chicken meal, complete with all the trimmings.

COUNTY AGENT NOTES

TAYLOR SMITH, County Agent

COTTON NOTES Cotton farmers must sign up at the county office for the 1966 cotton. That deadline is almost here. All local ASCS office for the 1966 cotton.

DEATON'S

FRONT STREET

Garden Plants and Fruit Trees

Yellow Jarvis Seed Corn

Seed Potatoes

Full Line of Garden and Flower Seeds

— COMING SOON —

Petunia, Caladium and Coleus Plants

on program FRIDAY, APRIL 1.

1.5 BY 75 CROP PROFITS

Are you ready to lower your costs and raise your profits this crop season by the kind of production spelled out in our "1.5 by 75" program?

While helping you, the program is designed to increase the value of our state's farm production by 62 per cent, to \$1.5 billion by 1975.

In this, we are talking about per acre yields of two bales of cotton, 30 or more bushels of soybeans, 75 bushels of corn and 12 to 20 tons of silage.

How can you do it? Start by selecting the right land for each crop. Prepare the seedbed well for mechanized precision farming. Apply fertilizer and lime according to the results of soil testing. Use improved and adapted varieties. Control weeds and insects by using modern methods. Plan to adjust your harvesting machinery to get all you make and of the highest grade.

BROOMSEDGE

Broomsedge has started to grow. Topdress it with a complete fertilizer and clip with a high speed clipper to mulch the old growth. If you will do this, cows will graze much better. Old growth keeps much of the new growth from being grazed until it gets too tough to do any good.

Fertilizing and heavy springing will help start broomsedge on its way out. You can't make much money from broomsedge grazing.

SEED

Do you know the variety of seed that you need for your farm? If not, check recommendations of the agricultural experiment station.

Plant the variety best for your farm. The price of seed is the smallest cost you have in crop production.

Know the germination on all the seed that you plant. To find out the per cent germination, send a sample to the state seed testing laboratory.

POULTRY SCHOOL

A poultry management school especially for the servicemen of the poultry industry and other key personnel has been scheduled for April 12-13 at Miss. State University.

Leading poultry authorities from throughout the nation will appear on the training program.

The school is sponsored by the Mississippi Poultry Improvement Association, the Cooperative Extension Service, the MSU poultry science department, the Livestock Sanitary Board, and the South Central Poultry Research Laboratory.

NOTICE OF SUBSTITUTE TRUSTEE'S SALE

WHEREAS, on July 10, 1965, Elbert E. Smith and wife, Mary Sue Smith executed and delivered a Deed of Trust to Ernest P. Schumacher, Trustee and Schumacher Mortgage Company, Inc., beneficiary, upon certain lands in Prentiss County, Mississippi, as therein and as hereinafter described, to secure an indebtedness as therein mentioned, which Deed of Trust is of record in Volume 75, Page 402-405 of the records of deeds in the office of the Chancery Clerk of Prentiss County, Mississippi; and

WHEREAS said Deed of Trust was assigned and transferred by said beneficiary to Federal National Mortgage Association on August 2, 1965, which assignment is recorded in Book 75 at Page 526 of the records in the office of the

Chancery Clerk of Prentiss County, Mississippi; and

WHEREAS, in accordance with the terms of said Deed of Trust, Federal National Mortgage Association, as Assignee, did by instrument dated February 28, 1966, appoint James Hugh Ray as Substitute Trustee in the place of and as successor to the original Trustee in the aforesaid Deed of Trust, subject to the same duties, obligations and restrictions and vested with the same title, rights, and powers as were theretofore vested in said original trustee, said appointment of Substitute Trustee having been filed for record in the office of the Chancery Clerk of Prentiss County, Mississippi, on March 22, 1966; and

WHEREAS, default having been made and now existing in the payment of a part of the indebtedness secured by the aforesaid Deed of Trust and the entire indebtedness now being due and payable said Federal National Mortgage Association having requested foreclosure of said Deed of Trust, I, the undersigned, James Hugh Ray, as Substitute Trustee in the aforesaid Deed of Trust will on the 15 day of April, 1966, within legal hours, offer for sale and sell at public auction and outcry to the highest and best bidder for cash at the West door of the County Courthouse of Prentiss County in Booneville, Mississippi, the following land lying and being situated in Prentiss County, Mississippi, and more particularly described as follows, to-wit:

Two acres, more or less, described as follows: Beginning at the Northwest corner of the NW 1/4 of Section 16, Township 5, Range 9 and running South 100 rods to the South line of a county gravel road for a point of beginning; run thence South 20 rods; thence East 16 rods; thence North 17 rods to the South line of the gravel road; thence in a Northwesterly direction along said south line 267.5 feet to the point of beginning; and being the same land as described in the aforesaid Deed of Trust.

I will convey only such title as is vested in me as Substitute Trustee in said Deed of Trust.

Witness the signature of said Substitute Trustee on this 21st day of March, 1966.

JAMES HUGH RAY, SUBSTITUTE TRUSTEE

52-4tc

NOTICE TO CREDITORS

Letters Testamentary having been granted on March 4, 1966, by the Chancery Court of Prentiss County, Mississippi, to the undersigned upon the estate of Mrs. Evelyn A. Cunningham, deceased, notice is hereby given to all persons having claims against said estate to present the same to the Clerk of said Court for probate and registration according to law within six (6) months from this date or they will be forever barred.

This March 10, 1966.

JOHN R. CUNNINGHAM, EXECUTOR.

50-4tc

A Dachshund hound's body is usually about three times as long as high at the shoulder.

Magician Houdini relied much on optical illusions and made no claims of super-natural powers as did many magicians of his time.

AUCTION SALE

Friday, April 1, 1966, 1:00 p.m.

Baldwyn, Mississippi

11.3 Acres of Land located inside city limits of City of Baldwyn, Miss.

1 - 40' x 50' Metal Building, complete with office and rest rooms, lights, heat, water, and a large graveled parking area.

Building equipped with 2 - 10' x 12' electrically operated overhead doors. Office is air-conditioned.

For Further Information call or write

North Miss. Auto Auction, Inc.

Phone: 365-2134 or 365-7341

P.O. Box 142, Baldwyn, Mississippi - 38824

The Board of Directors of the North Mississippi Auto Auction, Inc., reserves the right to refuse any and all bids on this sale.

the new PATIO GAS GRILL



MAKES COOKOUTS ALL FUN

...NO WORK!

Bring your patio up-to-date with the newest idea for fun-loving, hospitable families — the Patio Gas Grill. Now you're ready for a cookout at the drop of a hint — or the drop-in of a guest!

No old ashes to clean up, no charcoal to haul, no fire-starters needed, no waiting for coals to burn down to the right cooking temperature. The Patio Gas Grill lights instantly, adjusts instantly to the heat you want, uses clean ceramic briquets that eliminate all the "dirty work" of charcoal cooking.

And with this new grill you get all the true "charcoal flavor" that makes outdoor cooking so delicious. Surprised? Charcoal flavor without charcoal? Read on.

HOW DO YOU GET "CHARCOAL FLAVOR" WITHOUT CHARCOAL?

PROFESSIONAL CHEFS KNOW THE SECRET

They know that charcoal itself has neither odor nor flavor. (If you don't mind a little dirt, make the "sniff-test" and see for yourself.)

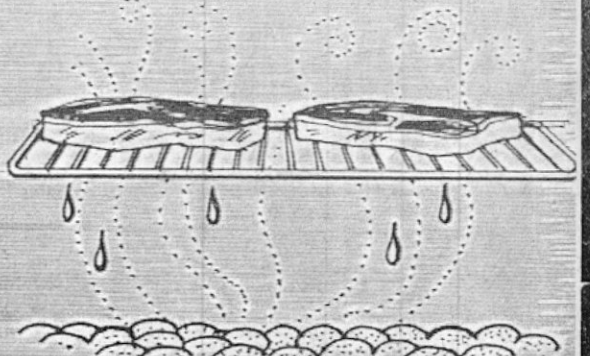

What we call "charcoal flavor" is really the result of meat fat and juices dripping on hot coals or briquets. As they are converted into smoke, the smoke rises with the heat and penetrates the meat or whatever else is cooking on the grill. This is the way the char-broiled steaks of famous restaurants are cooked. Now you can cook the same way with the same luscious results right on your own patio.

Your Booneville Natural Gas System Presents

HIS 'N' HER SPRING SPECIAL

For a limited time, with the purchase of any Gas Range costing \$200.00 or more, we will install for you

Absolutely Free, A Patio Gas Grill, Retail Value \$53.95

Purchase your Gas Range from Any Appliance Dealer and bring invoice, signed by dealer, to the Booneville Gas Office. Your Patio Grill will be installed anywhere you desire within 50 feet of your existing gas service line.

OFFER LIMITED TO CUSTOMERS OF BOONEVILLE NATURAL GAS SYSTEM

Booneville Municipal Gas System

Phone 728-5711

WHY WAIT?

475 People Have Not Signed Their Homestead Application.

DEADLINE

APRIL 1st

If you own a car, (vehicle) please bring your tag number.

JOHN M. MORROW

TAX ASSESSOR

Prentiss ASCS County News

By CHARLES E. CALVERT, Office Manager

CORN GROWERS CAUTIONED AGAINST OVER-OPTIMISM

Feed grain producers who have a mistaken notion that the Food for Freedom program could call for increased corn production and exports this year would do well to examine the facts and then file an application to take part in the 1966 feed grain program, according to Orville E. Bostick, Chairman of Mississippi's Agricultural Stabilization and Conservation State Committee.

To put the record straight, the chairman emphasized that the Department of Agriculture continues to urge full participation in the 1966 feed grain program. India, where the food situation is desperate in some sections, received 4,600,000 bushels of U. S. corn during the year 1964. This is equal to about one bushel for each thousand bushels produced in the U. S. last year. The people of India, together with those in most of the other food-deficit areas, are not corn eaters. They eat rice when they can get it and fall back on wheat and in some cases grain sorghum if rice is not available.

So suggested changes in U. S. crop production, indicated in President Johnson's Food for Freedom message to Congress and his directives to Secretary of Agriculture Freeman, call for increases only for rice (a 10 per cent boost in the acreage allotment) and action to encourage the production

of soybeans on acreage scheduled to be planted to feed grains under the feed grain program.

U. S. production of corn last year was a record 4,171,000,000 bushels. And feed grain stocks are more than sufficient. For 1965-66, the U. S. corn supply is set at 5,342,000,000 bushels, 4 per cent larger than in 1964. The total supply of corn would have been much higher if farmers had not diverted from production last year some 25,000,000 acres of corn under the feed grain program.

Despite an increase in feed grain exports, the total supply is entirely adequate to supply domestic needs and exports, and leave a substantial carryover at the time the 1966 crop is harvested. The exports of corn are used principally for livestock feed and not as food for people.

The Secretary previously had suspended the option for voluntary diversion of additional spring wheat program.

Chairman Bostick urged growers to consider all the facts carefully. The sign-up will end April 1, 1966.

COTTON GROWERS REMINDED OF 1966 SIGN-UP DEADLINE

Cotton farm operators were reminded of the fast-approaching deadline for signing up to take part in the 1966 upland cotton program. The last day for filing a program application is Friday, April 1.

Emphasis is placed on the importance of signing up before the deadline. Program benefits include diversion payments and price support payments in addition to the regular cotton price support loan. But all program benefits, including the cotton loan, will be available only to farmers who sign up and then carry out the intentions indicated in the application.

APRIL 1, 1966 FINAL DATE TO RELEASE COTTON

April 1, 1966 is the final date to release cotton acreage. Just as in past years, if a farmer does not plant or release his cotton acreage or participate in the domestic cotton program, he will lose part of his history acreage.

G.A.'s Have Mission Study On Panama

Member of the 11 and 12 year old Girls' Auxiliary of the First Baptist Church met in the E. O. Roden home Thursday afternoon for a mission study on Panama. Pictures, Panamanian fruits and maps decorated the living room and den and gave a Panamanian atmosphere. Recordings of music from Panama and sounds of the jungle plus interviews with natives also helped to create the Panamanian atmosphere.

Joyce Dickerson gave a "Call to Prayer" and Barbara Moore led in the opening prayer. Mrs. Roden, Girl's Auxiliary counselor, taught the mission study book "Guaymi Boy".

The group enjoyed sandwiches, potato chips, cookies and cokes.

TRUSTEE'S NOTICE OF SALE
WHEREAS, on September 3, 1963, William H. Burcham and wife, Freda Fay Burcham executed a Deed of Trust to E. R. Edwards, Trustee for the benefit of Jim Walter Corporation which Deed of Trust is recorded in Record Book 70 at Pages 508-509 in the office of the Chancery Clerk of Prentiss County, Mississippi; and

WHEREAS, said Deed of Trust was assigned to Mid-State Homes, Inc. on November 9, 1963, by instrument recorded in Record Book 71 at Page 141 of the aforesaid records; and

WHEREAS, default having been made in the payment of the indebtedness secured by said Deed of Trust and the holder of the note and deed of trust having requested the undersigned Trustee so to do, I will, on the 1st day of April, 1966, offer for sale at public outcry and sell during legal hours, being between the hours of 11:00 A.M. and 4:00 P.M., at the main front door of the County Court House of Prentiss County at Booneville, Mississippi for cash to the highest and best bidder, the following described land and property lying and being situated in Prentiss County, Mississippi being more particularly described as follows, to-wit:

Starting at the SW corner of the SE 1/4 of NE 1/4 of S34, T 4, R 8 East, Prentiss County, Miss.; Run thence W. 772 feet; run thence North 55° E. 258 feet to the center of a public road; run thence in a Southeasterly direction with said road 230 feet for the point of beginning for this parcel; thence continue Southeast with said road 170 feet; thence run South 123 feet to a ditch; run thence in a Southwesterly direction with said ditch 159 feet; run thence North 179 feet to the point of beginning containing 1/2 acre more or less.

For further reference see deed recorded in Book 70 at Page 271. I will convey only such title as is vested in me as Trustee.

Witness my signature, this the E. R. EDWARDS, TRUSTEE
Watkins, Pyle, Edwards & Ludlam
Attorneys at Law
Jackson, Mississippi 50-4tc

ADMINISTRATOR'S NOTICE TO CREDITORS

of
DOCTOR J. V. CRABB
Letters of Administration having been granted on the 11 day of March, 1966, by the Chancery Court of Prentiss County, Mississippi, to the undersigned upon the estate of Doctor J. V. Crabb, deceased, notice is hereby given to all persons having claims against said estate to present the same to the Clerk of the said Court for probate and registration according to law within six (6) months from this date or they will be forever barred. This the 11 day of March, 1966.
R. L. Crabb
Administrator
Thomas H. Comer, Attorney 51-4tc

and acting administratrix of his estate and that you should probate such claims with the Clerk of the Chancery Court of Prentiss County within six (6) months from this date and any debts or claims not so probated at the expiration of six (6) months from this date will be forever barred.
Take notice and govern yourself accordingly.
Published this 16th day of March, 1966.
Betty Sue Eaton Newcomb
Administratrix. 51-4tc

Published this 16th day of March, 1966.
Betty Sue Eaton Newcomb
Administratrix. 51-4tc

GOING PLACES?



Then, you need State Farm's new "GO" Insurance for extra short-term protection for yourself, your family, your possessions. Protection in case of loss, personal injury... even accidental death. Protection on the go, on the spot, on the way back... anywhere in the world. Low cost protection too. You buy it only for the time you need it—from 3 days to 6 months. New "GO" Insurance from State Farm can be arranged instantly. See me before you go.

D. T. WALLIS

Phone 728-4651,
728-4779

STATE FARM FIRE AND CASUALTY COMPANY
HOME OFFICE: BLOOMINGTON, ILLINOIS

This Graduation give him the



newest timepiece

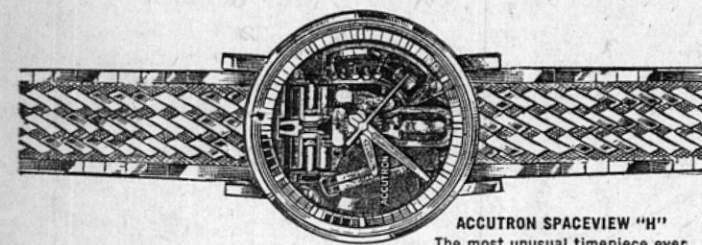

since 1664.

That was the year they put the balance wheel into the watch and started watches ticking. Now the tick tick is obsolete. After 300 years, it's been replaced by the tiny Accutron tuning fork which keeps time through vibrations. The result: a very faint hum and the most precise wrist timepiece ever. Accutron guarantees average monthly accuracy within 60 seconds. We'd say this is the perfect gift of time.

Way-Fil Jewelry

NOTICE
Effective April 2
We Will Close At
Noon Each Saturday

We will be open
all day each Wednesday

Billingsley Chevrolet Co.

1965 MODEL APPLIANCE
\$150,000 CLOSEOUT SALE!
SAVE NOW ON NEW APPLIANCES

Buy Now-Pay Later-Up To 36 Mos. To Pay
NO MONEY DOWN w/t

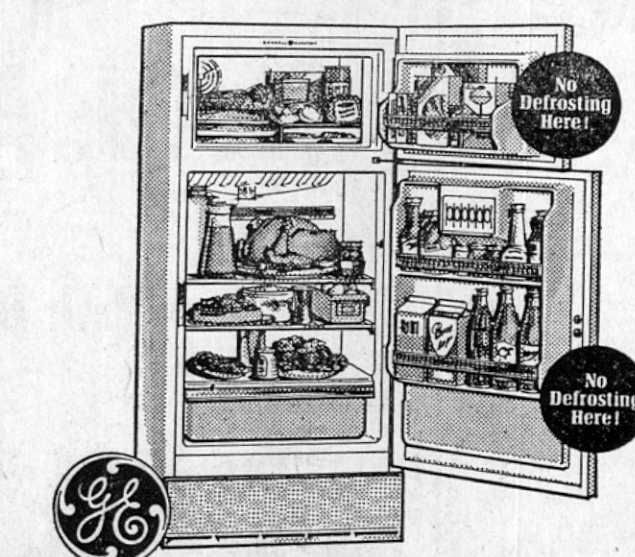

'NO FROST 12'

- Zero Degree Freezer
- Holds Up to 82 lbs. Frozen Food
- Slide-Out Shelf
- Porcelain Enamel Vegetable Bin Holds 9/10 Bushel

ONLY \$2.75 wk.
\$199.95 w/t

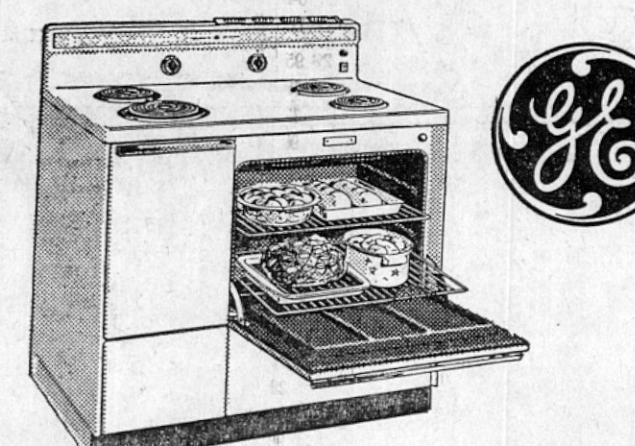

40" RANGE

- Spacious Oven
- Removable Door for Easy Cleaning
- Accurate Pushbutton Controls
- High-Speed Calrod Surface Units
- Divided Cook Top

ONLY \$1.75 per wk.
\$159.95 w/t

ONLY \$1.25 per wk.



NEW GOODYEAR WHITEWALLS

2 FOR \$22
All-Weather 42 Nylon
Tubetype 6.70-15 Plus
Tax and Two Tires



TRUCK TIRES

2 FOR \$30
RIB HI-MILER NYLON
6.00-16 Plus Tax & 2 Tires



FARM TRACTOR FRONTS

2 FOR \$22
5.50-16 OR 6.00-16
Plus Tax and 2
Recappable Trade-Ins

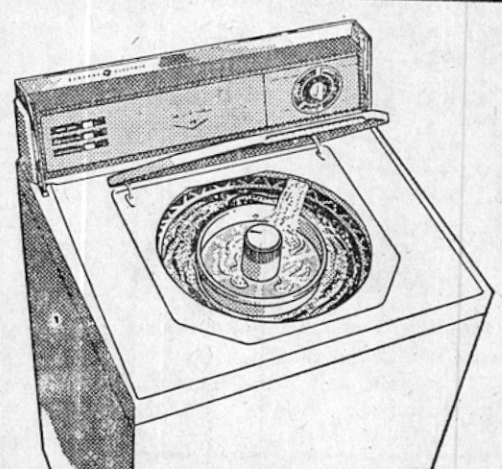

NO MONEY DOWN w/t

- Big 14-Pound Capacity
- Filter-Flo
- Three Wash Cycles
- Three Wash, Two Rinse Temperatures

ONLY \$2.25 weekly

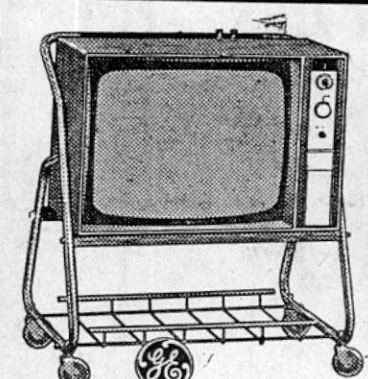

23" GE

ONLY \$2.25 per week

- FRONT CONTROLS AND FRONT SOUND
- ILLUMINATED CHANNEL WINDOW



PRICE BREAK SPECIAL
VINYL FLOOR MATS
ONLY \$3.89

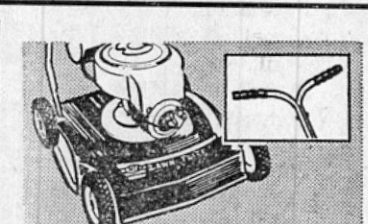

MTD "Lawn Flite"
18" WITH 2 1/2 H.P. ENGINE
\$29.99
ONLY \$1.25 per wk.

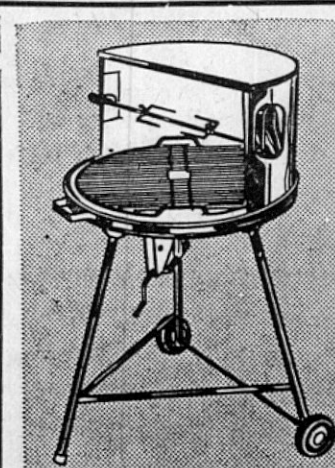

24" Portable Motorized Grill
Easy terms... as little as \$1.25 per wk.
\$10.99

Take Up Payments on this Repossessed Merchandise:

GE Freezer\$2.50 WEEK
GE Ref. Only \$2.75 WEEK
GE 23" T-V\$1.50 WEEK
NORGE WRINGER Washer\$1.50 WEEK

SAVE ON THESE

Take your car **GOODYEAR** Where the experts are
For Vacation
MOTOR TUNE-UP
EASY TERMS Pay as you ride
\$6.66 PARTS EXTRA
Here's What our Experts do:
• Check Spark Plugs — Check Ignition Points — Condenser and Coil
• Adjust Carburetor — Check and set Timing
• Clean Fuel Bowl and Filter — Check Distributor Cap and Wires
• Check Fan Belt — Check resistance in Ignition Wires
• Check Starter Capacity — Check Voltage Regulator and Generator output
• Check Cylinder Compression — Clean Air Filter
• Adjust Automatic Choke — Check, clean and fill battery
• Check positive crankcase ventilation system

ANY SIZE POWER-CUSHION RETREAD WHITEWALLS
4 FOR \$49.95
PLUS TAX AND FOUR RECAPABLE TRADE-INS

USED TIRES \$2.00 up
No Money Down
\$1.25 WEEKLY

GOODYEAR SERVICE STORE
Highway 45 North Booneville, Miss. Phone 728-6276

SHERIFF'S SALE OF LAND FOR TAXES, PRENTISS COUNTY

THE STATE OF MISSISSIPPI,
COUNTY OF PRENTISS

I, Gerald Green, Tax Collector of the County of Prentiss, in said State will sell on the 3rd Monday of April A.D., 1966, at the front door of the Court House of said County, in the City of Booneville, Mississippi, to the highest bidder or bidders, for cash, if any there be, all the following described lands, situated in said County, on which the taxes remain unpaid at that date to-wit:

Name of Owner	Division of	S	T	R	Acres	Valuation	Co. Tax	Sher. Costs	Prt's. Fee	Dam-ages	Chancery	Interest	Grand Total
Alexander, Anna Cothran—Wroten Pt. NW¼		10	5	7	440	13.42	1.25	1.00	.26	.10	.17		16.20
Allen, Ben—Miller Pt. SW¼		10	5	7	100	7.55	1.25	1.00	.15	.10	.11		10.16
Allen, Koot Smith—Wroten Pt. NW¼		10	5	7	150	11.33	1.25	1.00	.23	.10	.17		14.08
Allen, Roy—Wroten Pt. SW¼		15	5	7	600	45.30	1.25	1.00	.91	.10	.68		49.24
Ashmore, Herman—WB & C Pt. 13		15	5	7	900	27.45	1.25	1.00	.55	.10	.41		30.76
Bangren, Vernice—Wroten Pt. NE¼		15	5	7	140	10.57	1.25	1.00	.21	.10	.16		13.29
Baptist, Jeremiah—Miller Pt. SW¼		10	5	7	400	12.20	1.25	1.00	.24	.10	.18		14.97
Beck, Mrs. Effie—Miller Pt. SW¼		10	5	7	300	9.15	1.25	1.00	.18	.10	.14		11.82
Betts, Forrest—Miller Pt. SW¼		10	5	7	500	37.75	1.25	1.00	.77	.10	.57		41.44
Betts, Lige—Branham Pt. 4		10	5	7	150	4.58	1.25	1.00	.09	.10	.07		7.09
Burress, Murry—Wroten Pt. SE¼		10	5	7	200	6.10	1.25	1.00	.12	.10	.09		8.66
Christian, Elizabeth—Wroten Pt. NW¼		10	5	7	150	11.33	1.25	1.00	.23	.10	.17		14.08
Cole, Ethel—Miller Pt. SW¼		10	5	7	100	7.55	1.25	1.00	.15	.10	.11		10.16
Comer, Thomas—Wms. Pt. 1, 2 & 3 B. 5		16	5	7	1670	126.09	1.25	1.00	2.52	.10	1.89		132.85
Comer, Thomas—Wms. Unn. Pt. NW¼		16	5	7	1600	48.80	1.25	1.00	.98	.10	.73		52.88
Comer, W. H.—Wms. Pt. 35½		1500			45.75	1.25	1.00	.92	.10	.69			49.71
Cook, R. C.—Wms. (Leasehold) Blk. 2		200			15.10	1.25	1.00	.30	.10	.23			17.98
Daniels, Floyd—Branham Lt. 1 & 4		100			7.55	1.25	1.00	.15	.10	.11			10.16
Davis, Edwin W.—Taylor Pt. NW¼		15	5	7	600	18.30	1.25	1.00	.37	.10	.27		21.29
Dent, Annie Louise—Wroten Pt. NW¼		10	5	7	150	11.33	1.25	1.00	.23	.10	.17		14.08
Dent, Erie—Miller Pt. SW¼		10	5	7	150	4.58	1.25	1.00	.09	.10	.07		7.09
Dent, Mose—Miller Pt. SW¼		10	5	7	120	3.66	1.25	1.00	.07	.10	.05		6.13
Dubois, Annie Lou—Wms. S & E½ 25		500			37.75	1.25	1.00	.77	.10	.57			41.44
Edmonds, Emma D.—Miller Pt. SW¼		10	5	7	200	15.10	1.25	1.00	.30	.10	.23		17.98
Elder, Mary & Hinds, Clara & Bessie, Miller Pt. NW¼		10	5	7	50	3.78	1.25	1.00	.08	.10	.06		6.27
Gabe Washington, Bald. SE¼		35	6	6	200	9.90	1.25	1.00	.15	.10	.20		12.60
Geno, J. C.—Taylor Pt. 8		15	5	7	1300	98.15	1.25	1.00	1.96	.10	1.47		103.93
Geno, J. C.—WB & C Pt. 10		3000			226.50	1.25	1.00	4.53	.10	3.40			236.78
Gregory, Eli—Miller Pt. SW¼		10	5	7	70	5.29	1.25	1.00	.11	.10	.08		7.83
Gresham, George—WB & C Pt. 6		100			7.55	1.25	1.00	.15	.10	.11			10.16
Grizzard, James Otis—Wroten NE¼		10	5	7	200	15.10	1.25	1.00	.30	.10	.23		17.98
Guntharp, Grady E.—Miller Pt. SW¼		10	5	7	300	9.15	1.25	1.00	.18	.10	.14		11.82
Helton, Mrs. Ethel—Wroten Pt. NE¼		15	5	7	120	9.06	1.25	1.00	.18	.10	.14		11.73
Hill, Alice Mae—Miller Pt. SW¼		10	5	7	400	12.20	1.25	1.00	.24	.10	.18		14.97
Hinds, Eugenia Shinault—Wroten Pt. NW¼		10	5	7	100	7.55	1.25	1.00	.15	.10	.11		10.16
Hisaw, William—Wms. Lt. 2, Blk. 2		1000			30.50	1.25	1.00	.61	.10	.46			33.92
Holliday, Walter—Wroten Pt. NW¼		10	5	7	250	7.63	1.25	1.00	.15	.10	.11		10.24
Hudson, Andrew—Miller Pt. SW¼		10	5	7	150	11.33	1.25	1.00	.23	.10	.17		14.08
Johnson, Bud Est.—Miller Pt. SW¼		10	5	7	200	15.10	1.25	1.00	.30	.10	.23		17.98
Johnson, Oscar—Miller Pt. SW¼		10	5	7	250	7.63	1.25	1.00	.15	.10	.11		10.24
Johnson, Frankie—Wroten		10	5	7	300	9.15	1.25	1.00	.18	.10	.14		11.82
Jones, Annie Mae—Miller Crest Lt. 16 Pt. 15 B. 1		700			21.35	1.25	1.00	.43	.10	.32			24.45
Jones, Bobby Lee—Miller Pt. SW¼		10	5	7	300	22.65	1.25	1.00	.45	.10	.34		25.79
Kimbrough Investment Co.—Shinault Lt. 72 Pt. NE¼		16	5	7	1200	90.60	1.25	1.00	1.81	.10	1.36		96.12
Knight, Mrs. Johnny—Wroten NE¼		15	5	7	300	9.15	1.25	1.00	.18	.10	.14		11.82
Leach, Bonnie—Wroten NE¼		10	5	7	50	3.78	1.25	1.00	.08	.10	.06		6.27
Lee, Arthur & Lunar—Miller SW¼		10	5	7	200	15.10	1.25	1.00	.30	.10	.23		17.98
Lytal, Pauline—Miller		10	5	7	300	22.65	1.25	1.00	.45	.10	.34		25.79
Mid-State Homes—Wroten NE¼		15	5	7	300	22.65	1.25	1.00	.45	.10	.34		25.79
Moore, Olen—Shinault Hts. Lt. 75		700			21.35	1.25	1.00	.43	.10	.32			24.45
Murphy, Danny Ray—Wroten Pt. SW¼		10	5	7	250	7.63	1.25	1.00	.15	.10	.11		10.24
McCloud, Marie Et al.—Miller Pt. SW¼		10	5	7	30	2.27	1.25	1.00	.05	.10	.03		4.70
McGee, Alvie—Wroten Pt. NW¼		10	5	7	150	4.58	1.25	1.00	.09	.10	.07		7.09
McGee, Luther—Wroten Pt. NW¼		10	5	7	400	12.20	1.25	1.00	.24	.10	.18		14.97
O'Neil, Jim B.—Miller Pt. SW¼		10	5	7	500	37.75	1.25	1.00	.76	.10	.57		41.43
Parnell, W. W.—Taylor Pt. 1		760			57.38	1.25	1.00	1.15	.10	.86			61.74
Parnell, W. W.—Wroten NE¼		15	5	7	350	26.43	1.25	1.00	.53	.10	.40		29.71
Perry, A. L.—Miller SW¼		10	5	7	50	3.78	1.25	1.00	.08	.10	.06		6.27
Pierce, Tyson—Wroten NW¼		10	5	7	150	4.58	1.25	1.00	.09	.10	.07		7.09
Ray, Etoy—Wroten Pt. SE¼		100			7.55	1.25	1.00	.15	.10	.11			10.16
Reynolds, Lela—Wroten Pt. NE¼		15	5	7	250	18.88	1.25	1.00	.38	.10	.28		21.89
Robertson, A. J.—Wroten Pt. NE¼		15	5	7	150	11.33	1.25	1.00	.23	.10	.17		14.08
Robinson, Eula—Wroten Pt. NW¼		10	5	7	150	11.33	1.25	1.00	.23	.10	.17		14.08
Rutherford, Nick—WB & C Pt. 11		600			18.30	1.25	1.00	.37	.10	.27			21.29
Slayton, L. A.—Wroten Pt. SW¼		15	5	7	800	60.40	1.25	1.00	1.21	.10	.91		64.87
Strange, Bobby—Wms. Unn. Pt. NW¼		16	5	7	700	21.35	1.25	1.00	.43	.10	.32		24.45
Williams, Mrs. Wilkie—Leasehold		1300			98.15	1.25	1.00	1.96	.10	1.47			103.93
Williams, Mrs. Wilkie—Taylor Pt. 14		380			28.69	1.25	1.00	.57	.10	.43			32.04
Yates, Jessie — Branham 14 & 15 B. 5		100			7.55	1.25	1.00	.15	.10	.11			10.16
Baldwyn Brick & Tile Co.—Bald. Pt. NW¼		36	6	6	480	23.76	1.25	1.00	.48	.10	.36		26.95
Baldwyn Brick & Tile Co.—Bald. Pt. NW¼		36	6	6	750	37.13	1.25	1.00	.74	.10	.56		40.78
Baldwyn Grain Elevator—Bald. Pt. 32		300			14.85	1.25	1.00	.30	.10	.22			17.72
Bishop, Ruby—Bald. Pt. NE¼		35	6	6	300	7.20	1.25	1.00	.15	.10	.11		9.96
Bradley, Alfred Est.—Bald. Pt.		35	6	6	190	9.41	1.25	1.00	.19	.10	.14		12.09
Bradley, Charlie—Bald. Pt. NW¼		35	6	6	300	7.35	1.25	1.00	.15	.10	.11		9.96
Coleman, C. C.—Bald. Pt. SE¼		35	6	6	20	.99	1.25	1.00	.02	.10	.01		3.37
Copeland, Wiley—Bald. Pt. SE¼		35	6	6	140	3.43	1.25	1.00	.07	.10	.05		5.90
Hall, Archie—Bald. N½ B. 1		700			34.65	1.25	1.00	.69	.10	.52			38.21
Harris, Claiborne Est.—Bald. Pt. SE¼		35	6	6	100	4.95	1.25	1.00	.10	.10	.07		7.47
Johnson, P. N.—Bald. Lt. 5 Blk. 19		1500			74.25	1.25	1.00	1.49	.10	1.11			79.20
Johnson, P. N.—Bald. Pt. NE¼		35	6	6	900	22.05	1.25	1.00	.44	.10	.33		25.17
Leonard Investment Corp.—Bald. Pt. SW¼		35	6	6	350	17.33	1.25	1.00	.35	.10	.26		20.29
McCreary, Claude V.—Bald. Pt. 4		1200			59.40	1.25	1.00	1.19	.10	.89			63.83
McGaha, Leroy—Bald. Pt. SW¼		36	6	6	300	7.35	1.25	1.00	.15	.10	.11		9.96
Ogden, R. G.—Bald. Pt. SE¼		35	6	6	100	4.95	1.25	1.00	.10	.10	.07		7.47
Prather Auto Co.—Bald. 2 & Pt. 3 B. 19		2000			99.00	1.25	1.00	1.98	.10	1.49			104.82
Price, Tommy—Bald. Pt. NE¼		35	6	6	300	7.35	1.25	1.00	.15	.10	.11		9.96
Savery, J. L.—Bald. Pt. NW¼		200			9.90	1.25	1.00	.20	.10	.15			12.60
Savery, J. L.—Bald. Pt. NW¼		36	6	6	100	4.95	1.25	1.00	.10	.10	.07		7.47
Savery, J. L.—Bald. Pt. NW¼		36	6	6	600	39.60	1.25	1.00	.79	.10	.59		43.33
Stewart, Eddie Eugene—Bald. Pt. NW¼		35	6	6	250	12.38	1.25	1.00	.25	.10	.19		15.17
Stone, J. B.—Bald. Park View s/o Lt. 7		36	6	6	1000	24.50	1.25	1.00	.49	.10	.37		27.71
Akins, G. L.—Bell Pt. 2 Blk. 1		7	6	7	40	3.26	1.25	1.00	.07	.10	.05		5.73
Lindsey, Robert Earl—Wheeler Lt. 5 NE¼		50			4.08	1.25	1.00	.08	.10	.06			6.57
Payne, Milton—Bell 2 Pt. 1 Blk. 11		350			28.53	1.25	1.00	.57	.10	.43			31.88
Shirley, Mrs. Doris—S Pt. SE¼		1	6	5	240	20.76	1.25	1.00	.42	.10	.31		23.84
Shirley, Dr. W. B.—NW¼		12	6	5	640	55.36	1.25	1.00	1.11	.10	.83		59.65
Shirley, Dr. W. B.—NE¼		12	6	5	640	55.36	1.25	1.00	1.11	.10	.83		59.65
Pannell, Barney—1 A. NW¼		13	6	5	1	220	17.95	1.25	1.00	.36	.10		20.93
Walters, Jim—6/10 A. SE¼		13	6	5	30	2.47	1.25	1.00	.05	.10	.04		4.91
Walden, Earl J.—Pt. SE¼		15	6	5	130	10.61	1.25	1.00	.21	.10	.16		13.33
McCastlin, James — 1 A. Pt. SE¼		13	6	5	170	13.88	1.25	1.00	.28	.10	.21		16.72
Ardis, Victor—Pt. SE¼		13	6	5	50	4.12	1.25	1.00	.06	.10	.02		6.55

WHEELER BAPTIST CHURCH
Billy M. Langley — Pastor
Sunday School — 10:00 a.m.
Sunday School, 10:00 a.m.; Morning Worship
Morning Worship — 11:00 a.m.
T. U. — 6:30 p.m.; Evening Worship — 7:15 p.m.
Prayer Meeting Wednesday — 7:30 p.m. — Welcome

PISGAH METHODIST CHURCH
H. W. Lay, Pastor
Sunday School — 10:00 a.m.
Worship Service — First Sunday, 9:45 a.m.; Second
Sunday, 7:30 p.m.; Fourth Sunday, 11:00 a.m.
Youth Fellowship — 6:30 p.m.

FIRST METHODIST CHURCH
Rev. W. R. Richerson, Pastor — West Church St.
Sunday Church School — 9:45 a.m.
Morning Worship — 11:00 a.m.
Sunday Night Youth Fellowship — 6:30 p.m.
Evening Worship — 7:30 p.m.
Mid-Week Prayer Service — Wednesday 7:30 p.m.

CHURCH OF CHRIST
Highway 45 North
J. A. Thornton, Minister
Sunday Bible School — 9:45 a.m.
Morning Worship — 10:35 a.m.
Sunday Night Young People Meeting — 6:00 p.m.
Evening Worship — 7:00 p.m.
Mid-Week Bible Study — Wednesday 7:00 p.m.

PRESBYTERIAN CHURCH
Market Street
Lawrence Wood, Minister
Sunday Worship Service — 9:00 a.m.
Sunday School — 10:00 a.m.
Sunday Young People's Meeting — 6:00 p.m.
Prayer Meeting — Thursday 7:00 p.m.

GRACE METHODIST CHURCH
Highway 30 East
Huey and Ruth Wood, Ministers
Sunday School — 9:45 a.m.
Morning Worship — 11:00 a.m.
Sunday Night M.Y.F. — 6:00 p.m.
Evening Worship — 7:00 p.m.
Mid-Week Prayer Meeting — Wednesday 7:00 p.m.

FORKED OAK BAPTIST CHURCH
Rev. Milton Wright, Pastor
10:00 a.m. — Sunday School
11:00 a.m. — Worship Service
7:00 p.m. — Training Union
8:00 p.m. — Worship Service
7:00 p.m. Wednesday — Mid-Week prayer service

FIRST BAPTIST CHURCH
First & Church St. — Rev. Billy E. Roby, Pastor
Sunday School — 9:45 a.m.
Morning Worship — 10:55 a.m.
Training Union — 6:30 p.m.
Evening Worship — 7:30 p.m.
Prayer Meeting — Wednesday 7 p.m.

CAROLINA METHODIST CHURCH
Rev. Huey Wood, Pastor — Hwy. 4 West
Sunday School every Sunday at 10:00 a.m., except on 4th Sunday, at 11:00 a.m.
Morning Worship — 1st, 2nd, 3rd Sundays, 11 a.m.
Morning Worship 4th Sunday at 10:00 a.m.
Evening Worship 2nd Sunday 7:30 p.m.
M. Y. F. — 6:30 p.m.

EAST BOONEVILLE BAPTIST CHURCH
Rev. Earle Green, Pastor — East Church Street
S. S. — 9:45 a.m.; Morning Worship — 11:00 a.m.
T. U. — 6:00 p.m.; Evening Worship — 7:00 p.m.
Prayer Meeting — Wednesday 7:00 p.m.

CANDLER'S CHAPEL BAPTIST CHURCH
Rev. Hermon C. Dykes, Pastor
Sunday School — 10:00 a.m.
Prayer Service — 11:00 a.m.

PINEY GROVE BAPTIST CHURCH
Bro. Dewey Wallis, Pastor
Training Union — 6:30 p.m.
Evening Worship — 7:30 p.m.
Prayer Meeting — Wednesday at 6:30 p.m.
Sunday School — 10 a.m.
Preaching Services each 2nd and 4th Sunday at 11 a.m. and 7:30 p.m.

FAIRVIEW BAPTIST CHURCH
Lake St. — Rev. T. L. Parker, Pastor
Sunday School — 10:00 a.m.
Morning Worship — 11:00 a.m.
Evening Worship — 7:00 p.m.
Prayer Meeting — Wednesday 7:00 p.m.

ZION REST CHURCH OF CHRIST
Three Miles North of Marietta
Sherrill Bennett, Minister
Sunday Bible School — 9:30 a.m.
Morning Worship — 10:30 a.m.
Bible Study — Monday, 7 p.m.

HOUSE OF PRAYER
Don Eugene McGaughy, Pastor
Earl Hisaw, Assistant Pastor
Preaching Services Saturday night — 7:30 p.m.
Sunday School — 10 a.m.
Prayer Services Sunday — 11 a.m. and 7:30 p.m.

HILL'S CHAPEL CHURCH OF CHRIST
Jimmy Olive, Minister
Sunday Bible School — 9:45 a.m.
Morning Worship — 11:00 a.m.
Evening Worship — 7 p.m.
Mid-Week Bible Study — Wednesday 7:00 p.m.

MARTIN HILL FREEWILL BAPTIST CHURCH
Hwy. 30 East — Rev. Curtis Briley, Pastor
Sunday School — 10 a.m.
Preaching — 11 a.m.
Young Peoples Training — 6:30
Evening Worship — 7:00
Mid-Week Services — Wednesday, 7:00.

EAST MARIETTA BAPTIST CHURCH
Bro. John Johnson, Pastor
Sunday School — 10 a.m.
Morning Worship — 11 a.m.
Training Union — 6 p.m.
Evening Worship — 7 p.m.
Prayer Meeting — Wed., 6:30 p.m.

MARIETTA CHURCH OF CHRIST
G. T. Pharr, Minister
Sunday Bible School — 9:45 a.m.
Morning Worship — 10:45 a.m.
Evening Worship — 6:00 p.m.
Bible Study — Wednesday at 7:30 p.m.

CAIN'S CHAPEL UNITED PENTECOSTAL CHURCH
H. L. Hatten, Pastor
Sunday School — 10:00 a.m.
Morning Worship — 11:00 a.m.
Evening Worship — 7:00 p.m.
Youth Service — Tuesday 7:00 p.m.
Bible Study — Thursday, 7:00 p.m.

STUTTS CHAPEL CHURCH OF CHRIST
Sherrill Bennett — 2nd & 4th Sun.
Jim Archer — 1st, 3rd & 5th Sun.
Sunday Bible Study — 9:30 a.m.
Sunday Morning Worship — 10:30 a.m.
Sunday Evening Song Practice — 6:30
Evening Worship — 7:00

BLACKLAND METHODIST CHURCH
Rev. Huey Wood, Pastor
Sunday School — 1st Sunday 11 a.m.
2nd, 3rd, and 4th Sunday 10 a.m.
Morning Worship — 1st Sunday 10 a.m.
2nd Sunday 11 a.m.
Evening Worship — 4th Sunday 7:30 p.m.

JACINTO CHURCH OF CHRIST
Bro. J. T. Smith, Minister
Sunday Bible School — 9:45 a.m.
Morning Worship — 10:45 a.m.
Evening Worship — 6:30 p.m.
Mid-Week Bible Study, Wednesday — 7:00 p.m.

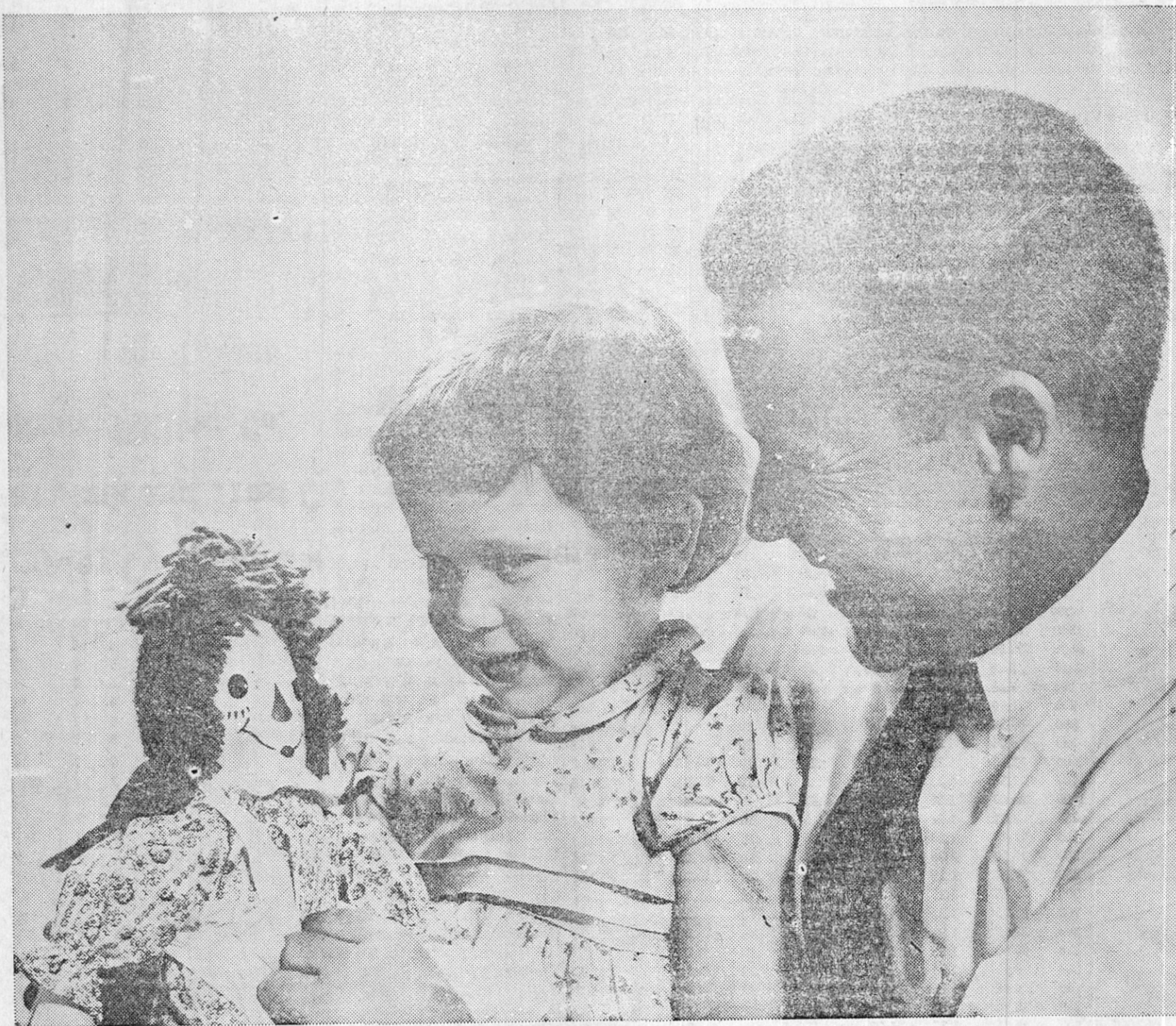

THE CHURCH FOR ALL ALL FOR THE CHURCH

The Church is the greatest factor on earth for the building of character and good citizenship. It is a storehouse of spiritual values. Without a strong Church, neither democracy nor civilization can survive. There are four sound reasons why every person should attend services regularly and support the Church. They are: (1) For his own sake. (2) For his children's sake. (3) For the sake of his community and nation. (4) For the sake of the Church itself, which needs his moral and material support. Plan to go to church regularly and read your Bible daily.

My dear wife died a year ago. Now there's just myself and my little daughter Janice. Don't feel sorry for us, though, because we're managing pretty well.

Last year when the blow came, I admit I went to pieces. We'd only lived in the neighborhood for a few weeks, and it's hard to say what would have happened if it hadn't been for our church. Suddenly I was surrounded by friends. The minister came at once with convincing words of comfort that helped me to face life again. His wife alerted other members and they brought meals, laundered clothing, took care of Janice, and ultimately found the wonderful elderly housekeeper we have now.

I had never given much thought to the meaning of Christian fellowship. Today I know that miracles of kindness can result when people unite in following the "perfect pattern" of self-sacrifice and unquestioning love.

Copyright 1966 Keister Advertising Service, Inc., Strasburg, Va.

	Sunday	Monday	Tuesday	Wednesday	Thursday	Friday	Saturday
	John	Acts	Romans	Philippians	II Thessalonians	Hebrews	Revelation
	15:12-16	9:26-31	12:1-8	2:1-8	2:13-17	2:14-17	21:1-4
	+ crown +	+ crown +	+ crown +	+ crown +	+ crown +	+ crown +	+ crown +

THIS PAGE IS SPONSORED AND PAID FOR BY THE FOLLOWING:

Billingsley Chevrolet Co.

Peoples Bank and Trust Co.

Chittom Milling Co.

Pierce Repair Shop

Town Motel

R. L. Long Ins. Agency

Booneville Floral Co.

G. and W. Cleaners

M. and H. Food Market

MasterSon, Inc.

Coca-Cola Bottling Works
Corinth

North Miss. Savings and Loan

Houston Shell Serv. Station

Liberty Cash Grocery

Booneville Steam Laundry
and Cleaners

Dobbins Spur Station

Goddard Elec. Motor Repair

Prentiss County Home Bank

Pepsi-Cola

S. and J. Ready Mix

Drug Center

Blue Bell Employees

Aletha Lodge Nursing Home

Young's Service Station

Farmers & Merchants Bank

Baldwyn, Miss.

CROSS ROAD'S METHODIST CHURCH
Rev. Huey Wood, Pastor
1st. Sunday—Morning Worship 10:00 a.m.
2nd. Sunday—Evening Worship 7:30 p.m.
3rd. Sunday—Morning Worship—11:00 a.m.
Sunday Church School, 1st. Sunday—11:00 a.m.
Other Sundays—10:00 a.m.

NEW SITE BAPTIST CHURCH
New Site — Bro. Joe Hughes, pastor
Sunday School — 10 a.m.
Worship Service—1st Sunday at 2 p.m.

LITTLE BROWN FREEWILL BAPTIST CHURCH
Rev. Buford Pierce, pastor
Sunday School — 10 a.m.
Morning Worship — 11 a.m.
Evening Worship — 7:30 p.m.

GASTON BAPTIST CHURCH
Rev. W. Lamar Boothe, Pastor
Sunday School — 9:30 a.m.
Morning Worship — 10:30 p.m.
Training Union — 7:00 p.m.
Evening Worship — 8:00 p.m.
Prayer Meeting — Wednesday 7:30 p.m.

FIRST FREEWILL BAPTIST CHURCH
North Lake St. — Rev. J. L. Gore, Pastor
Sunday School — 10:00 a.m.
Morning Worship — 11:00 a.m.
C. T. S. — 6:15 p.m.
Evening Worship — 7:00 p.m.
Prayer Meeting — Wednesday 7:00 p.m.

CHURCH OF GOD
303 Hatchie St. — Rev. L. E. Pate, Pastor
Sunday School — 10:00 a.m.
Morning Worship — 11:00 a.m.
Evening Worship — 7:00 p.m.
Prayer Meeting — Wednesday 7:00 p.m.

LIBERTY METHODIST CHURCH
Hwy. 30 East — Ruth Wood, Pastor
Morning Worship — 9:45 a.m.
Sunday School — 11:00 a.m.
M. Y. F. — 6:30 p.m.

OSBORNE CREEK BAPTIST CHURCH
Old Hwy. 45 W. — Rev. Clarence Jones, Pastor
Sunday School — 10:00 a.m.
Morning Worship — 11:00 a.m.
Prayer Meeting — Thursday 6:30 p.m.

CRESTWOOD BAPTIST MISSION
Hwy. 4 East — Rev. Clarence Jones, Pastor
Sunday School — 10:30 a.m.
Morning Worship — 9:30 a.m.
Training Union — 6:30 p.m.
Evening Worship — 7:30 p.m.
Prayer Meeting — Wednesday 7:00 p.m.

THRASHER BAPTIST CHURCH
Rev. Dewey Wallis, Pastor
Sunday School — 9:00 a.m.
Morning Worship — 9:45 a.m. 2nd, 4th and 5th Sundays.
Evening Worship — 6:00 p.m. — 2nd, 4th and 5th Sundays.
Training Union — Sunday 7:00 p.m.

SMITH CHAPEL FREEWILL BAPTIST CHURCH
Rev. Arthur Dill, pastor
Sunday School — 10:00 a.m.
Preaching each 1st and 3rd Sunday at 11 a.m.
Singing on 2nd Sunday afternoon of each month.

MT. PLEASANT COMMUNITY CHURCH
8 Miles E. of Bville — Eld. R. J. Townsend, Pastor
Church Services at 2:00 p.m. on the 1st Sunday.

FIRST UNITED PENTECOSTAL CHURCH
Robert E. Foubush, Pastor
Sunday School — 9:45 a.m.
Morning Worship — 11 a.m.
Youth Services Sunday — 6:30 p.m.
Evangelistic Service Sunday — 7:30 p.m.
Prayer Service — Tuesday 7 p.m.
Bible Study — Wednesday 7:30 p.m.

WHEELER PRIMITIVE BAPTIST CHURCH
Elder James R. White, Pastor
Bible Study — 10 a.m.
Morning Worship — 2nd and 4th Sundays 11 a.m.
Evening Worship — 2nd and 4th Sundays 6:30 p.m.
Fellowship Hour — Wed., before 2nd and 4th Sundays, 7 p.m.

SNOWDOWN CHURCH OF CHRIST
Jim Archer, Minister, 2nd & 4th Sun.
R. C. McCoy, Minister, 1st & 3rd Sun.
Sunday Bible School — 10:00
Morning Worship — 11:00
Evening Worship — 6:30

MT. OLIVE CHURCH OF GOD
Three Miles North of Altitude
Bro. A. L. Marshall, Pastor
Sat. night, Young People's meeting — 7:30 p.m.
Sunday School — 9:45 a.m.
Morning Worship — 11 a.m.
Evening Worship — 6:30 p.m.
Prayer Meeting — Wednesday at 7:30 p.m.

NEW BETHEL CHURCH OF CHRIST
Bro. J. T. Smith, 1st Sun.
Bro. Gardner, 2nd & 3rd Sun.
Sunday Bible School — 9:30
Morning Worship — 10:30

LITTLE CREEK BAPTIST CHURCH
3½ Miles North of Marietta
Bro. R. C. Spencer, Pastor
Sunday School — 10 a.m.
Preaching Services, 1st and 3rd Sunday — 11 a.m.
Evening Worship, 1st and 3rd Sunday — 7 p.m.
Training Union — 6:00 p.m.

MT. PISGAH FREEWILL BAPTIST CHURCH
Rev. W. M. Briley, Pastor
Sunday School — 10 a.m.
Worship Service — 11 a.m. and 6:30 p.m.
Singing each 4th Sunday — 1 p.m.

INFANT OF PRAGUE CATHOLIC CHURCH
Pastor — Rev. Patrick Tierney
Masses: Thursday and Friday afternoons, 5:00 p.m.
Sunday, 9:00 a.m. Confession before each mass.

JUMPERTOWN METHODIST CHURCH
Rev. Huey Wood, Pastor
Sunday School — 10 a.m., except 3rd Sunday 11 a.m.
Morning Worship — 3rd Sunday 10 a.m.; 4th Sunday 11 a.m.
Evening Worship — 1st Sunday 7:30 p.m.
M. Y. F. at 6:30 p.m.
W.S.C.S. 3rd Sunday 7:30 p.m.
Men's Club 4th Sunday 7:30 p.m.

THRASHER METHODIST CHURCH
H. W. Lay, Pastor
Sunday School — 10:00 a.m.
Worship Service — First Sunday, 7:30 p.m.; Third Sunday, 11 a.m.; Fourth Sunday, 9:45 a.m.
Youth Fellowship — 6:30 p.m.

BLTYE CHAPEL METHODIST CHURCH
Rev. Ervin Dees, Pastor
Sunday School every Sunday at 10 a.m.
Morning Worship every 1st Sunday at 11 a.m.
Evening Worship every 3rd Sunday at 7 p.m.