

Governors And Lawmakers Plan Tour Of Northeast Mississippi

Probably the largest group of prominent persons ever assembled in this area are planning to tour the Northeast Mississippi area April 7, 8 and 9, it was announced by Governor Paul Johnson, State Senator Jim Dean of Corinth, and Prentiss County Representative Charley McCoy.

Those who are scheduled to make the tour include Tennessee Governor and Mrs. Frank Clement

and staff, Alabama Governor and Mrs. George Wallace and staff, Governor and Mrs. Johnson and staff, Lt. Governor and Mrs. Carroll Garlin, United States Senators James Eastland and John Stennis; U. S. Congressman Thomas G. Abernethy, Jamie Whitten, John Bell Williams, William A. Winstead, William Colmer and Prentiss Walker, the entire Mississippi Legislature and its staff, and all news services.

Stops along the way will be made at Columbus, Aberdeen, Amory, Fulton, Tupelo, Booneville, Tishomingo State Park, Corinth, Coleman State Park, Iuka and Houston. While at Booneville the group will be served refreshments at the Northeast Mississippi Junior College.

While on the tour the group will observe much of the progress and growth of recent years in North-

east Mississippi, and give them an opportunity to serve first hand some of the pressing needs which exist in the area.

The complete tentative schedule for the tour is as follows: 8:00 A.M. Lv. Jackson (bus, private auto) April 7, 1966. 11:30 Ar. Columbus Country Club (Lunch). 12:30-2:00 Tour Columbus

8:30 Lv. Columbus. 9:30 Ar. Aberdeen Country Club (refreshments). 10:30 Lv. Aberdeen. 11:00 Ar. Amory. 11:30 Lv. Amory. 12:00 Tour Fulton (Tawamba Junior College). 1:30 Ar. Tupelo (Motel, etc.). 7:00 Tupelo Community Center (Lunch). 8:30 A. M. Tour Tupelo, April 8,

1966. 9:30 Lv. Tupelo. 10:30 Ar. Booneville (Northeast Mississippi Junior College) (Refreshments). 11:00 Lv. Booneville. 12:00 Ar. Tishomingo County State Park. 12:00-1:30 Tishomingo County State Park (Lunch). 1:30 Lv. Tishomingo County State Park.

2:30 Ar. Corinth (Motel, etc.). Tentative Tours: Tour Corinth. Tour Pickwick TVA Dam. Tour Shiloh National Park. 5:00 Ar. Corinth Motel. Ar. Coleman State Park. 6:30 Lv. Corinth for Coleman State Park. 7:30 Ar. Coleman State Park (Catfish dinner).

8:30 A.M. Lv. Corinth, April 9, 1966. Lv. Coleman State Park, April 9, 1966. 9:00 Ar. Iuka Country Club (Breakfast). 10:00 Lv. Iuka. 12:00 Ar. Houston Country Club (Lunch). 2:00 Lv. Houston for Jackson. 5:00 Ar. Jackson, Mississippi.

The Banner Independent

VOLUME SIXTY-EIGHT BOONEVILLE, MISSISSIPPI, THURSDAY, MARCH 24, 1966 NO. 52

Enrollment At Northeast JC Reaches All-Time High As 1,000 Mark Passed

The Office of the Registrar at Northeast Mississippi Junior College announces that registration at Northeast has reached an unprecedented high in student enrollment for the second semester term of 1965-66. Registration has gone well over the thousand mark which is the largest enrollment in Northeast's 18-year history.

Approximately 500 full-time freshmen students have been enrolled for the second semester term at Northeast. Full time students are classified as those taking 12 hours or more of college accredited work. Sophomore returnees and transfers have totaled approximately 300 students for second semester.

Special students, or those taking

less than 12 hours of work totaled approximately 25 which puts the enrollment total over the 800 mark. Students enrolled in the evening academic work, vocational evening and day classes, and Miss. State Extension classes comprise over 200 students which together with full time students, gives Northeast its record enrollment.

Crippled Children Or Adults Are Urged To Contact Easter Seal Society

"There are far too many crippled people even in this enlightened day and age who need help and aren't getting it," according to Mrs. Clyde Jones, Easter Seal Chairman.

She asked that anyone who knows of a crippled child or adult who is "suffering in silence" suggest to that person's family that the Easter Seal Society has extensive rehabilitation services available—or report the need for help to the Easter Seal Society.

There are three reasons why a handicapped person might not be receiving needed treatment, Mrs. Jones said. They are: (1) He doesn't know that facilities are available; (2) he or his family clings to the old fashioned idea that a crippling condition is shameful; (3) he has little money and doesn't want to accept "charity."

"We urge any person with a handicap to bring a relative or friend and let us help him find the help he requires," she said.

"As for compunctions about accepting charity, the Easter Seal So-

ciety believes that every patient or his family should be given the opportunity to contribute to his rehabilitation even if it is only a token. However, on the other hand, those who cannot pay will receive the same treatment at no cost."

The campaign started on March 1 this year and continues to Easter Sunday, April 10.

Mrs. Jones urges parents, doctors, nurses, clergymen, and other individuals and organizations to refer handicapped persons in need of assistance to the Prentiss County Chapter of Easter Seals, which is one of 1,426 affiliates of the National Society for Crippled Children and Adults fighting crippling on National, State and Community levels.

Pisgah RCDC To Meet

The Pisgah RCDC will hold its regular meeting on Friday, March 25 at 7 p.m. All interested persons are urged to attend. Refreshments will be served.

Band Concert Monday Night

The Booneville Band will have a concert Monday night, March 28th beginning at 7 o'clock at the High School Auditorium. There will be no admission, but any contribution will be appreciated. Everyone is urged to attend and support the band.

Following the concert, a business meeting of the Band Parents will be held.

On April 6th, the Band will participate in the State Band Festival in Jackson, Miss.

George McGreger, band director said, "The band is looking forward to the trip to State Band Festival and I feel that we will gain much needed experience by participating in the festival at this time. We are a young band, composed of 21 8th grades, 11 freshmen, 9 sophomores, 2 juniors and 4 seniors. Most of this group has never participated in a State Band Festival and we are anticipating seeing how well we play under pressure."

See pictures of band members in page ad in this issue sponsored by The Peoples Bank and Trust Co.

Rate Increase For Postal Services

Increases in money orders, insurance, registry, certified mail and COD rates will become effective March 23, 1966 Postmaster J. K. Lindsey said today.

The cost of operating these five special services now exceeds revenues by \$60 million annually. The fee increases will narrow the cost-revenue gap by \$36 million, based on business handled in Fiscal Year 1965.

Fees for money orders, registry and COD were last changed in 1961, insurance and certified mail in 1957.

The fee changes, announced in the January 11th Federal Register and confirmed in the register on February 25th, are put into effect under the existing administrative authority of the Postmaster General.

The increases include: MONEY ORDER FEES: Domestic and international money order fees will be increased by 5 cents.

INSURANCE FEES: The minimum fee bracket will be increased from \$10 to \$15 and the minimum fee will be 20 cents instead of 10 cents. The revised insurance fees will be as follows:

\$0.01-\$15 20 cents
15.01-50 30 cents
50.01-100 40 cents
100.01-150 50 cents
150.01-200 60 cents

REGISTRY FEES: The present 60 cents and 75 cents fees will be combined into a single fee at 75 cents for values up to \$100. Registry fees for articles valued in excess of \$100 will remain unchanged.

COD FEES: The present 40 cents and 50 cents fee brackets will be combined into one fee bracket at 60 cents for amounts up to \$10. There will be no change in the fees covering items valued above \$10.

CERTIFIED MAIL: The fee will be increased 10 cents from the present 20 cents per item to 30 cents.

Losses incurred in the operation of special services are paid from funds drawn from the Federal Treasury. The fee increases will shift a substantial portion of the special service cost borne by the public to the users of these services.

Booneville Golf Tournament Set For May 21-22

Tournament Chairman, Homer Guy, announces the third annual invitation golf tournament at the Booneville Country Club, which is set for May 21-22.

Mr. Guy said that invitations will go out into the mail next week. A field of 128 entries will be accepted for this annual affair.

This is the lead-off tournament for the area. Tupelo and Aberdeen Country Clubs will have competition for adults, and Ripley proposes to have its second annual outing for junior golfers.

Don Eubank On Planning Board

Don Eubank, local civil engineer, has been appointed by the Mayor and Board of Aldermen, to fill the vacancy on the City Planning Commission of the late D. L. Prichard.

The Planning Commission will meet Thursday night at the City Hall along with the members of the City Board and engineer Leiland Cook. In addition to Mr. Eubank, other members of the City Planning Commission are Mrs. W. H. Anderson, chairman, Kenneth Pounds, Joe Walden and Mrs. Ed Johnson.

Mayor Smith reports that Mr. Cook is presently working on zoning ordinances.

City representatives also plan to go to Atlanta, Ga. on March 31st, relative to the Water and Sewer project.

Community Fund Annual Meeting And Election Is Held Tuesday Night

That the first year of the Prentiss County Community Fund has been a tremendous success, was the unanimous opinion of the officers, directors and others attending the annual meeting and election held Tuesday night at the Prentiss County Electric Power Association building.

Reports were given by each of the directors and from some of the various division workers on its very great advantage over individual fund drives. B. G. Horton, administrator of the Northeast Mississippi Hospital, said that the hospital was almost 100 per cent and that they had given more this year than ever before. Identical reports were given by the heads of several industries.

R. J. (Piggy) Bonds, president, said however, "I believe we will need more campaign workers in every field, even though the industries were probably better organized than other divisions."

Success of the campaign was also evidenced by the fact that while the goal for the first year was \$22,500, almost \$24,000 was pledged. It was also pointed out, though, that several persons have not yet paid their pledges for the past year and it is extremely important that they do so before this year's campaign opens.

The report showed that \$23,723.01 was pledged for the 1965-66 campaign, and that \$18,496.83 had been collected for the period ended February 28, 1966. A total of \$16,

256.44 has been paid to the charitable organizations which the fund supports and for all other expenses, leaving a cash balance of \$2,240.39. The fund still owed \$2,843.41 to supported agencies, and had still to be collected \$5,227.18 from pledges and payroll deductions.

The local fund is now affiliated with the United Funds and Councils Organization, the national organization, which should enable the officers and directors to better

organize and conduct future campaigns.

Eight new directors were elected to replace those whose one-year term is expiring. They are Dillard Light, Dr. W. H. Preston, A. J. Pitts, Ralph Goodman, Robert Cox, Dr. D. F. Crowe, Dr. Walter Simpson and Wayne Hunter. The board then went into session to elect the executive committee and named Emmons Turner, president; Mrs. W. M. Murphy, vice president; Ken-

neth Lindsey, secretary; and Wallace Poole, treasurer. The new officers officially assume their duties at the beginning of the new fiscal year May 1.

The committee appointed John Walden as drive chairman for the new year and Ed Johnson was named publicity director.

The executive committee will meet again April 5 to make further plans for the campaign drive beginning May 1.



PLAN UNITED FUND CAMPAIGN — The annual meeting and election of the Prentiss County Community Fund, now affiliated with the national United Fund organization, was held Tuesday night. Pictured are from left, seated: Emmons Turner, new president; R. J. (Piggy) Bonds, outgoing president; Mrs. W. M. Murphy, vice president; and Mrs. Don Williams, executive secretary. Standing are three of the new directors, Dillard Light, Dr. Walter Simpson and Ralph Goodman. Kenneth Lindsey was elected secretary and Wallace Poole, treasurer. Other new directors elected are Dr. W. H. Preston, A. J. Pitts, Robert Cox, Dr. D. F. Crowe and Wayne Hunter.

Beekeepers Club To Meet Tuesday Night

The 4-H Junior Beekeepers Club will meet Tuesday night, Mar. 29 at 7 o'clock in the County Agent's office.

Anyone interested in beekeeping is invited and urged to attend this meeting.

Securing equipment and other timely subjects will be discussed at this meeting.

There is a great potential in beekeeping in this area and anyone interested is urged to attend.

Blue Devils To End Spring Football Practice With Intrasquad Games

Climaxing three weeks of spring football practice, two intra-squad games will be played by the Booneville football team — one on Friday afternoon, March 25th at 1:30 and another on Friday night, April 1st, at 7 o'clock. Admission will be 25c and 50c.

Probable starters for the Blue Team are: ends, Larry Garner and Ryley Presley; tackles, Jimmy Walden, Jerry Allen or David Moody; guards, Jerry Beasley and Gary Martin; center, Willie Weeks; quarterback, Hal White; halfback, Bill Breedlove, Jerry Echols or Mike Nabors, and fullback, Wade Oakes. Others on the Blue Team are: center, Joe Rowland, tackle, Larry McCar-

ley, guards, Ronnie Fulghum and Ronnie Davis and center, Randy Morris.

For the Gold Team, probable starters are: ends, Larry Barrow and David Reese or Bob Presley; tackles, Marshall Dickerson and Ronnie McKinney; guards, David Young and Larry Cole; center, Stanley Horton, quarterback, Don Guy; halfbacks, Freddie Tollison and Mike Guy and fullback, Mal White. Others on the Gold Team are: end, George Pharr, tackle, Danny McMamee, guard, Ronnie Holley, center, Feak Geno and guard, Jim McCalmom.

Returning from last year's team are Garner, Walden, Weeks, Martin, Hal White, Nabors, Oakes, Fulghum, Barron, Dickerson, McKinney, Young, Don and Mike Guy and Tollison.

Coach James Drewry said, "Most of spring practice has been learning fundamentals. We've tried to move the boys around to find the position for which they are best suited. Coach Brown and I have been pleased with the progress of the boys, so far, in spring training."

The 1966 schedule is: September 2, Selmer, Tenn.; Here Sept. 9, Baldwin, Here Sept. 16, Okona, There Sept. 23, Kossuth, Here Sept. 30, Shannon, There Oct. 7, Calhoun City, Here Oct. 14, Nettleton, There Oct. 21, Fulton, Here Oct. 27, Lafayette High, There Nov. 4, South Tippah, There.

Revival At Calvary Baptist Church To Begin Sun. Night

The pastor and members of Calvary Baptist Church, Booneville, extend to everyone an invitation to attend the series of revival services which begin on Sunday night, March 27th, and continue through Friday night, April 1st.

Services will be conducted each evening at 7:00 o'clock.

Rev. Bobby Burgess, pastor of Iuka Baptist Church, will be the visiting evangelist. The music program will feature local talent, under the direction of Charles Crabb, music director for Calvary, and Martha Presley, pianist.

The Nursery will be open during each service.

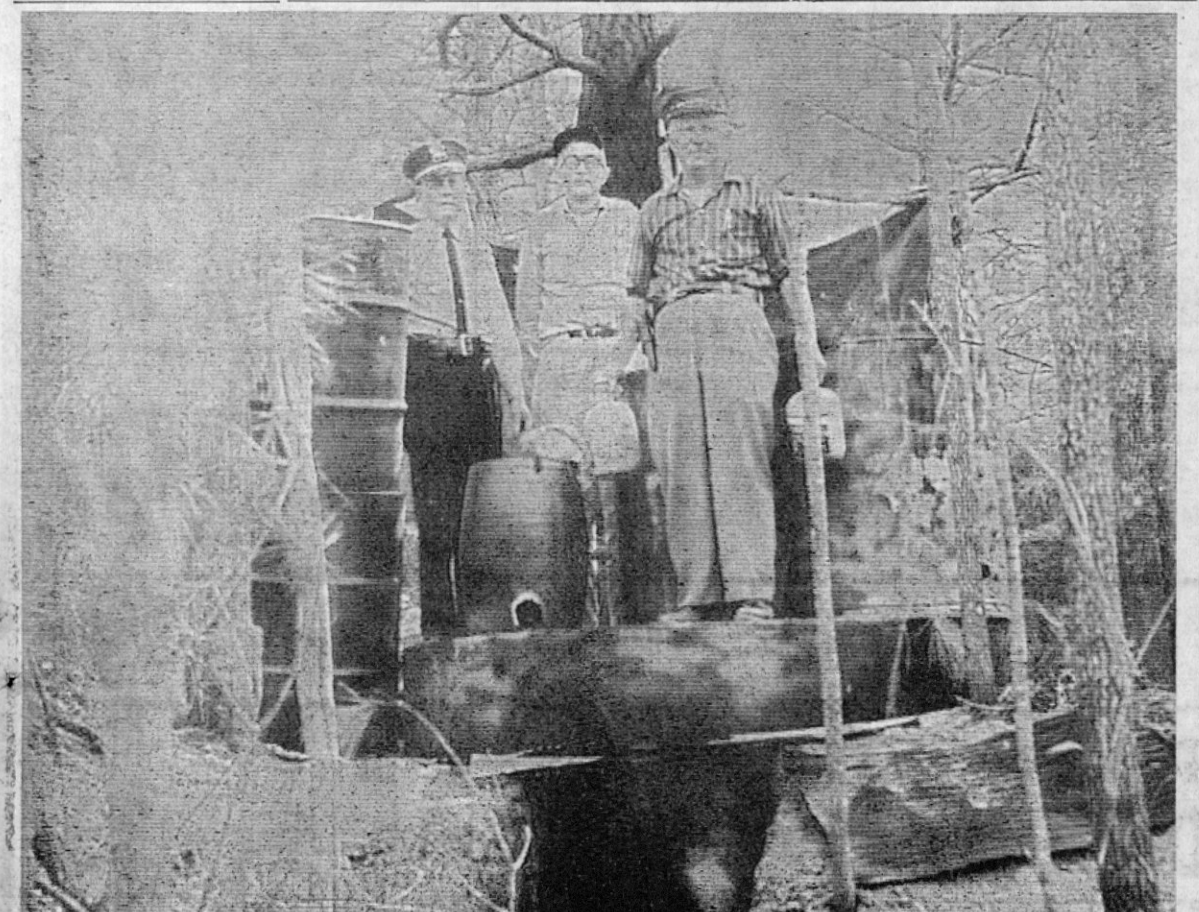

STILL IS DESTROYED — G. S. Sparks and Chester Ward, constable and justice of the peace of the Fourth District, located and destroyed this large still Tuesday. It was in the edge of Prentiss County, approximately 18 miles southeast of Booneville, and only about three miles from the Tishomingo County line. Four men were picked up near the still but later released. Pictured at the still are, from left, Booneville Policeman J. B. Whitehead, Judge Ward and Constable Sparks.

Large Still Is Destroyed In County's Fourth District Tue.

Officers of the fourth district of Prentiss County located and destroyed a 600-gallon capacity whiskey still Tuesday in the eastern edge of the county approximately 18 miles from Booneville. Four men were picked up near the still and held for questioning, but were later released.

Constable G. S. Sparks and Justice of the Peace Chester Ward found the still Tuesday morning. The officers said that Still Hardin

of Route 2, Vina, Ala., and Carmon Underwood of Route 1, Spruce Pine, Ala., were picked up near the still and that Loyd Ralph of Route 6, Booneville and Bob Carnal of Booneville were coming in to the still with a car loaded with kerosene, gasoline, and gallon glass jugs. All four were later released after the officers had conferred with A.T.U. agents.

The still was in a valley about a mile and a half from a gravel

road. It was reached by a rough field road most of the distance, then a path for about 500 yards to the location on a small spring ditch.

The 600-gallon cooker was full of ripe mash and the still was set up and ready to run, the officers said. They brought the "worm" and other vital parts with them to Booneville Tuesday morning and went back Tuesday afternoon to destroy the rest of the still.

Corority Members Study Spring Hair Styles In Memphis

Alpha Tau chapter of Epsilon Sigma Alpha met recently at the home of Mrs. Richard Lawrence, 422 Wisteria Drive in Memphis. The home was decorated in a patriotic theme in honor of George Washington's birthday.

The dining table centerpiece was a cherry tree. The hostess served velvet cake and cherry coconut bars with coffee.

Miss Margaret Ann Davis, formerly of Booneville, and Miss Carolyn Reddick of Lamar Plaza Beauty Salon presented an interesting program featuring new spring hair styles. They also demonstrated how to comb hair styles for daytime and evening wear. Two wigs were on display and a short talk was given on how to care for a wig.

During a business session, members voted that "Card Day" with luncheon would be held at the A. Lightman Bridge Club March 23. Proceeds are to be used for Applied Children's Hospital.

Miss Davis is the daughter of Mr. and Mrs. Ward Davis of Booneville.

"A businessman who came up the road way, says about all you can get on a shoestring these days is a record." —Irv Scheel, The Mabel (Minn.) Record.



BRIDAL SHOWER—Miss Mary Ethel Scruggs, bride-elect of Roger E. Russell of Amory, was honored at a miscellaneous bridal shower Saturday afternoon at the Town Motel. Shown left to right are Carolyn Huddleston, Mrs. Jerry Davis, Mrs. Jessie Russell, Miss Scruggs, honoree, Mrs. Richard Scruggs, Mrs. J. Paul Richie, Gloria Dixon, Barbara Olive and Carolyn Walden.

Miss Mary Ethel Scruggs Is Honored At Bridal Shower

A miscellaneous bridal shower honoring Miss Mary Ethel Scruggs, bride-elect of Roger E. Russell of Amory, was given at the Town Motel, Saturday afternoon, between the hours of 3 and 5.

Mrs. Jessie Russell of Amory and Mrs. Richard Scruggs of Booneville, mothers of the couple, received with the honoree, who was wearing a two piece pink linen suit, with a white carnation gift corsage.

The refreshment table, overlaid with a lace cloth, featured an arrangement of daffodils, forsythia, and bridal wreath. Two candelabras were placed at each end of the table.

The guests enjoyed individual bridal cakes, punch, mints and nuts, decorated in the color theme, which prevailed throughout the hospitality.

Hostesses for the event were Carolyn Huddleston, Mrs. Kimble Bolen, Mary Clyde Prichard, Diane Martin, Mrs. Jerry Davis, Mrs. Jimmy Miller, Mrs. Jerry Barber,

Carolyn Walden, Gloria Dixon and Barbara Olive.

A beautiful collection of gifts were displayed for the guests to view on the background tables in the private dining room.

Out-of-town guests were Mrs. Jessie Russell of Amory, Mrs. Danny Harris of Starkville, Mrs. Ebb Loden of Tupelo, Mrs. Clarence Riley and Mrs. Herman Easterling of Sallito. A special guest was Mrs. J. Paul Michae, grandmother of the bride-elect.

The wedding will be solemnized on Friday, April 8th at 7 p.m. in the Presbyterian Church. No invitations are being sent, but friends and relatives of the couple are invited.

Many western movies were made near Kanab, in southern Utah, because of the picturesque scenery there.

The Federal Housing Authority was created in 1934.

Hospital Notes

Discharges From 3-15-66 to 3-22-66

Duane Ellis
Inez Strange
Allie Owens
Marty Smith
Gale Shockley
Fred Rogers
Ada Belle Womack
Sadie M. Gilley
Stanley Kendrick
Harold White
Effie Huddleston
Florence Smith and Baby
Gloria Wigginton and Baby
Louella Glover
Gloria Rutherford
Mary Nell Rogers
Flora Mae Aldridge
Nona Davis
J. C. Dunn
Marjorie Wren
Carolyn Nash
Ruby Cartwright
Carolyn Washburn
Harold Michael
Minor Swinney
Darrell Williams
Debra Williams
Frances Brasfield
Nola Palmer
Thomas R. Shook
Bundy Kendrick
Judy George and Baby
Kathleen Cummings
Dorothy Roseberry
Lealla McCreary
Vivian Ivey
Alvie Mason
Lucy Bartlett
Billy Garvin
Mamie Nichols
Sally Killough
Linda McAnally
Mary Johnsey
Zelma Palmer
Elizabeth Nash
Pearl Talley
Dessie Bain
William Ranson
Orbrey Green

Kathryn Whittemore
Glenda Box and Baby
Tina Lynn Trolinger
Eunice Clement
Lisa Gail Horton
Anna M. Walker
Nettie Quay Arnold
Ruby Jumper
Nettie Marile
Geraldine Grooms
Emma James
Faye Collins
Louella Glover
Gloria Rutherford
Mary Nell Rogers
Flora Mae Aldridge
Nona Davis
J. C. Dunn
Marjorie Wren
Carolyn Nash
Ruby Cartwright
Carolyn Washburn
Harold Michael
Minor Swinney
Darrell Williams
Debra Williams
Frances Brasfield
Nola Palmer
Thomas R. Shook
Bundy Kendrick
Judy George and Baby
Kathleen Cummings
Dorothy Roseberry
Lealla McCreary
Vivian Ivey
Alvie Mason
Lucy Bartlett
Billy Garvin
Mamie Nichols
Sally Killough
Linda McAnally
Mary Johnsey
Zelma Palmer
Elizabeth Nash
Pearl Talley
Dessie Bain
William Ranson
Orbrey Green

Services For Henry Grady Gentry Held Friday

Funeral services for Henry Grady Gentry of 310 King St., Booneville were conducted Friday morning at 11 a.m. at the Booneville Church of Christ with Bro. J. A. Thornton officiating. Burial was in Booneville Cemetery with McMillan Funeral Directors in charge.

Mr. Gentry passed away Wednesday, March 16 at 9:05 p.m. in the Northeast Miss. Hospital, after being in failing health about a year. He was a member of the Church of Christ and a retired machinist. He was 55.

He leaves his wife, Mrs. Allegra Ambrose Gentry; a son, Larry Gentry of Moss Point, Miss.; a daughter, Mrs. James L. Treat of Memphis; three brothers, Gordon Gentry, and Raymond Gentry of Blue Springs and Levi Gentry of Deer Park, Texas; two sisters, Miss Yula Gentry and Mrs. Audrey Smith both of Memphis and one grandchild.

Honors In MSU Contest Won By Anne Pardue

In the short division of Mississippi State University annual writing contest, Anne Pardue of Booneville won third place honors. "The Music Box" was the title of her work.

The winning entries will be submitted to judges of the Southern Literary Festival, an annual event featuring addresses by well-known authors and the presentation of monetary awards to festival winners.

This year's festival will be held at the University of Alabama April 21-23.

Rites For Henry C. Stormont Held Sun.

Mr. Henry Clarence Stormont of Rt. 1, Paden passed away at 1:25 p.m. Friday at the home of his sister, Mrs. R. T. Pace of Corinth. He had been in failing health about six months. He was a member of the Church of Christ, retired farmer and World War 11 veteran. He was 59.

Funeral services were conducted Sunday afternoon at Forked Oak Baptist Church with Bro. J. T. Smith officiating. Burial was in the adjoining cemetery with McMillan Funeral Directors in charge.

He leaves three half-brothers, L. L. Woodruff of Hattiesburg, L. E. Woodruff of Booneville and A. J. Woodruff of Kenosha, Wis.; five sisters, Mrs. H. B. Rushing, Mrs. J. H. Shaw and Mrs. R. T. Pace of Corinth, Mrs. G. W. Armstrong of Rienzi and Mrs. C. E. Houston of Memphis; 18 nieces and 6 nephews and 18 great nieces and nephews.

Mississippi Made Brand Directory

Revision of a directory listing the brand names of products manufactured in Mississippi has been launched by the Colonel MIM Association, announced Alvin P. Flannes of Jackson, Col. MIM President.

Questionnaires are being sent to over 2,000 Mississippi manufacturers requesting trade names of the products each manufacturer and the address of the nearest sales office where a Mississippi retailer or wholesaler can purchase these products.

"The directory will be used by Mississippi business firms who participate in the Buy Mississippi Products program of the Missis-

issippi Marketing Council," said Flannes.

Last year the first directory was published by the Money In Mississippi organization with some 1500 products listed. The new directory is expected to be published in the late spring.

"This directory is the first complete publication devoted to acquainting Mississippians with the trade names of products produced in our State," said Flannes.

THE GUILD CORNER



The Wesleyan Service Guild Annual Meeting at Wood Junior College was attended by five members of our local unit: Miss Vessie Ferrell, Miss Mary Hobson, Mrs. Studie Loveless, Mrs. Dora Moore and Mrs. Mae Smith.

On Monday night the Guild enjoyed meeting in the home of Mrs. Lillie Breazeale with Mrs. Thelma Rogers as co-hostess. After a short business meeting Mrs. Maxine Yates led the group in a devotional period and Miss Mary Hobson presented the program concerning problems with ecumenicity around the world and at home. The meeting was closed with prayer by the president, Mrs. W. V. Kemp.

A high point of the evening came as Mrs. Claudia Price was honored with a surprise shower of birthday gifts. Mrs. Price, long a member of the Guild and a former president, is now a member of the Woman's Society of Christian Service and Guild Coordinator.

MILTON MOTOR CO.
Booneville, Miss.



NEW — USED
Cars — Trucks
Sales & Service

Easter

Begins at Gray's



a beautiful Easter is on its way, and the beautiful beginning is here, in our Easter fashions. See, select your apparel and accents.



HATS

In fashion's newest shapes and colors.

\$2.98 to \$10.95
Also hats for the little girls!



Lovely line of **LINDA LO** Children's Dresses, Some with Jackets.
\$5.95 to \$14.95

Dresses

You'll be pretty as a picture in an outfit from GRAY'S. Junior, Petite, Misses and Half Sizes.

SPECIAL Lightweight Children's COATS

Sizes 3 to 6X, in White, Navy, and light green. Regularly \$17.95. **REDUCED TO \$12.95**

THE EASTER LOOK FOR LEGS,

As varied as the Easter fashion scene and as feminine. Mod seamless color Pinkette hose. Wear with blue-pinks, soft and dusty to azalea-like hat pink. Colorcast to be the "one" for lilac shades and deep violet. \$1.35. Also the popular new Bisque Beige.

Gray's

See Our Windows! We Have Fashions for the Entire Family!!!

BOB GRISHAM'S
Dixie Dandy
FOOD STORE

HIGHWAY 45 NORTH

NOW ONE LOCATION

We have moved our stock from the Monroe Street store and will now operate only the store on Highway 45 North.

Low Prices, Plus Miss Dixie Belle Gift Stamps.

OPEN EACH NIGHT UNTIL 9:00 O'CLOCK

T-BONE STEAK	Choice	lb. 99c
ROUND STEAK	Choice	lb. 89c
RIB STEAK	Choice	lb. 79c
SAUSAGE	Dixie Belle	3 LBS \$1.79
WIENERS	Farm Boy	2 1/2 LBS \$1.09

With \$5.00 Additional Purchase — \$10.00 for Crisco and Tide

CRISCO **3 LBS 49c**

With \$5.00 Additional Purchase — \$10.00 for Crisco and Tide

TIDE Regular Size **2 Boxes 29c**

PUREX Quart **19c**

50 FREE Miss Dixie Belle Stamps with purchase of TOWN HOUSE CRACKERS Strietmann **lb. 39c**

ORANGE DRINK 1/2 Gallon **49c**

POTATO CHIPS **10c-25c-39c-59c**

TISSUE Value Pack **10 Rolls 69c**

LEMONS Sunkist Dozen **29c**

KOOL AID **6 Packages 25c**

Long Horn Cheese Kraft 1 1/2-lb. Avg. **\$1.17**

THE NEWS FROM— JUMPERTOWN

By ANNIE ENGLISH

Mr. and Mrs. Dexter Crow and Linda of Battle Creek, Mich. visited Mr. and Mrs. Charlie Yates and other relative, recently.

Mr. and Mrs. John Wayne Green and daughters of Jackson, Miss. were visitors of Mr. and Mrs. Bilbo Baggett and other relatives over the weekend.

Miss Sue Smart of Housesprings, Mo. spent the spring holidays with Mr. and Mrs. Frank Smart and other relatives.

Mrs. Dillard Goolsby and Carol spent the weekend in Memphis with Mr. and Mrs. Barney Wallis and children and Mr. and Mrs. James Moffitt.

Mr. Ollis English of Jackson and Mrs. Curtis Hughey and Debbie of Raymond were home for the spring holidays with Mr. and Mrs. G. A. English and other relatives.

The Jumpertown MYF boys and girls and their counselors Mrs. Carolyn Green and Mrs. Bess English attended the Youth Rally at Corinth First Methodist Church last Monday night.

Mr. and Mrs. Gervis Garrett and Michael of Chicago, Ill., visited his mother, Mrs. Dora Garrett and other relatives over the weekend.

Mr. W. W. English, Mrs. W. A. Alexander, Mrs. Lex Cain, Mrs. Carolyn Green, Mrs. Pauline Geno, Mrs. Maxine Eaton, Mrs. James Moore and Misses Mary and Annie English accompanied the Jumpertown FHA girls to Memphis Thursday to see the "Sound of Music."

Mr. Claude Keenum accompanied Rev. Huey Wood to Slaughter, Mississippi for a visit with Rev. and Mrs. James McGee. Rev. Wood and Rev. McGee are conducting a revival there this week.

Mr. and Mrs. Sam Jumper, Mrs. Claude Keenum, Mr. and Mrs. Earl

Rites For William R. Taylor Held Wed.

William Riley Taylor of Route 1, Paden died at 3:45 a.m. Tuesday in the Community Hospital in Tupelo following an illness of three years. He was a member of the Baptist Church, a farmer and 56 years of age.

Funeral services were conducted Wednesday afternoon at Mackey's Creek Baptist Church with Brother Marlin Bullard and Bro. Clifford Rinehart officiating. Burial was in the adjoining cemetery with McMillan Funeral Directors in charge.

He leaves his wife, Mrs. Clesta Riddle Taylor; a son, Royal Taylor of Paden; a daughter, Miss Evelyn Taylor of Paden; four brothers, Charlie Taylor of Booneville, Geo. Taylor of Pisgah, T. E. Taylor of Tishomingo and Lester Taylor of Shannon; three sisters, Mrs. O. M. Hodge of Burnsville, Mrs. Zeb Yow of Iuka and Miss Sally Taylor of Booneville; and one grandchild.

Michael visited Mr. and Mrs. Howard Jumper in Jonesboro, Ark. and Mrs. Gary Jumper, a patient in the Baptist Hospital in Memphis, Sunday.

Debbie Hughey of Raymond, Miss., Nancy Grisham of Booneville and Norma Jo English were the guests of Misses Mary and Annie English, Saturday night.

Mrs. Myrtle Weems and Miss Houston Speck of Booneville visited Mrs. J. R. Thomas, Wednesday afternoon.

Mr. and Mrs. J. W. Gamble and children and Mrs. Lillie Gamble of Wheeler visited Mrs. J. R. Thomas Sunday.

There will be preaching services at 11 a.m. and Sunday School at 10 a.m., Sunday at the Jumpertown Methodist Church.

Kamikaze, a term used in World War II to describe Japanese suicide pilots, means divine wind.



MR. AND MRS. ZANE ELLIS

NEWLY WEDS—Mr. and Mrs. Blanton Outlaw of Mundelen, Illinois announce the marriage of their daughter, Miss Shelia Outlaw, to Mr. Zane Ellis, son of Mr. and Mrs. Calvin Ellis of Booneville. The marriage was solemnized in the home of Rev. John Dugard of Tupelo on March 18. The only attendant was a sister of the bride, Miss Elizabeth Outlaw of Baldwin. Mr. Ellis is a farmer and Mrs. Ellis is employed at Prentiss Manufacturing Company. The couple will live in Booneville.

Science Department Is Represented At Ole Miss Lecture

Mr. H. H. Daws, Chairman of the Science Department at Northeast Mississippi Junior College, attended the March 17 lecture at the University of Mississippi. The lecture, part of the Victor Adline Coulter Lectureship, is an annual affair in honor of Dr. Coulter, who was Professor of Chemistry and Dean of the College of Liberal Arts at Ole Miss for many years. This year's lectures were given by Dr. Charles W. Shoppee, Professor of Chemistry at the University of Sydney in

Sydney, Australia.

Professor Shoppee has won international acclaim for his work over many years especially on the chemistry of the steroids and triphenyl, and the mechanism of homeolytic reactions. He won the Ph.D. and D. Sc. degrees at the University of Leeds from 1929 to 1939. As a Rockefeller Research Fellow, he went to the University of Basle, Switzerland, to work in collaboration with Professor T. Reichstein (later the Nobel Laureate of 1950).

Professor Shoppee is no stranger to the United States. He was a Visiting Professor at Duke University in 1963, and this year he is Visiting Professor at the University of Georgia which made it possible for him to come to Ole Miss for the Coulter Lectures.

Woodrow Wilson was the 28th President.

Mr. and Mrs. Jerry Harvey Given Cordial Welcome By First Baptist Church

The Music Committee of First Baptist Church, Messrs. Kimble Bolen, L. H. Oakley, Toye Hill, W. C. Eaker, Mrs. Charles Maddox, and Mrs. Elzie Deaton sponsored a pantry shower for Mr. and Mrs. Jerry Harvey on Sunday evening. Mr. Harvey is the new Minister of Music, Education and Youth.

The shower and reception for the couple who are talented additions to the church life of Booneville was held after the evening worship, in the Fellowship Hall of the church, with Mrs. Nelson Baldwin in charge of arrangements.

The lace covered table was centered with springtime freshness, a large bowl filled with daffodils and thunbergia spiraea. Placed at the sides were two silver three branched candelabras to enhance the lovely design.

Mrs. Baldwin served yellow fruit punch from a silver bowl at the end of the table with a delicious variety of cookies. Mrs. Allan Norton and Mrs. H. G. Ewell assisted Mrs. Baldwin.

Welcome remarks expressive of warm cordiality and good will were made by Mayor Marion Smith, who presented the keys to the City to the couple. Mrs. E. O. Roden, vice-president of the WMU, Lex Houston, president of the Baptist Brotherhood, Nelson Baldwin, chairman of the Personnel Committee, E. E. McCoy, Sunday School Supt.

H. H. Daws, Chairman of the Board of Deacons, George Ed Houston, Training Union Director, and W. C. Eaker, Associate Chairman of the Music Committee. Each of the leaders pledged their cooperation with Mr. Harvey.

Everyone is cordially invited to come and hear this young man sing and worship in the services of First Baptist Church at any time.

A full choir program will be under way by April 6. On this day a choir for primary children, ages 6-8, will begin at 3:00 to 3:30 p.m. and a junior choir will also be held on that day (ages 9-12) from 3:30 to 4:15 p.m. Parents will be expected to make arrangements to pick up their children or see that they get home.

Mr. and Mrs. Harvey are making their residence at 102 Felker Street.

They stated that the truck did not turn over on him, but that his brother-in-law, Homer Hare, who was driving, lost control.

Regulation Made On Wig Styling

The Mississippi State Board of Cosmetology has adopted a regulation declaring the dressing of wigs to be the practice of hairdressing, and that the performance of this service to the public is the practice of Cosmetology.

Evelyn Wilburn, President of the State Board, said "The growing acceptance of wigs and similar hairpieces has made it necessary for us to bring this practice under the control of the State Board of Cosmetology for the protection of the public."

The new regulation declares that a person must be a licensed cosmetologist to dress, set, arrange, or style a wig, wiglet or hairpiece made of human hair or synthetics. The regulation further states that the dressing of a wig, wiglet or hairpiece made of human hair or synthetics.

Mr. Wilburn explained that the mere sale of a wig is exempted from the provisions of the regulation, provided it is not fitted, dressed or arranged by the seller. The rule will require the fitting, styling and arranging of wigs to

be accomplished only in a licensed beauty salon. Under the provisions of the regulation, any shop or department store which now sells or would propose to sell wigs in the future may make application for and receive a beauty salon license which would then permit them to style and arrange wigs.

State beauty salons are strictly regulated and sanitary conditions are enforced in order to protect the general public. This was the reason the State Board was forced to take action in bringing the styling of wigs under its control. The State Board can now insist on sanitary conditions with reference to the styling and dressing of wigs in order that the public might be fully protected.



"Automation—man's effort to make work so easy that women can do it all."

Mr. and Mrs. R. C. Turner To Celebrate Golden Wedding Anniversary, March 25

Mr. and Mrs. R. C. Turner, 5222 Birch, Mission, Kansas will celebrate their 50th wedding anniversary on March 25. Mr. and Mrs. Turner lived in Booneville, a number of years back, when he was in business with the Bee Hive Bottling Company.

They have four daughters, one of which was born in Booneville, ten grandchildren and three great grandchildren. Mr. Turner has been retired from Libby McNeil and Libby the past few years. Both Mr. and Mrs. Turner were quite active in civic affairs, while living in Booneville.

DEATON'S

FRONT STREET

Garden Plants and Fruit Trees

Yellow Jarvis Seed Corn

Seed Potatoes

Full Line of Garden and Flower Seeds

— COMING SOON —

Petunia, Caladium and Coleus Plants



IS
THAT
LAUGH
HE
LOVES . . .
A
WRINKLE?

SATURA

by DOROTHY GRAY . . .

the sooner the better!

NOW AT A VERY SPECIAL PRICE!

8 oz., regularly \$8.50, Now \$6.00

4 oz., regularly \$5.00, Now \$3.50

AVAILABLE WITH OR WITHOUT HORMONES

Satura's exclusive formula contains Vitamin A and rich emollients to mist your skin with moisture. Helps prevent dryness aging lines seem to disappear. Take advantage of this special offer. Try Satura now and discover a truly younger looking skin.

DUCKWORTH REXALL DRUGS

GALLOWAY'S FOOD MART

101 MONROE ST.

With \$5.00 Purchase, Reg. or Drip, Maxwell House

COFFEE

lb. Tin 39c

HUMKO GOLD MEDAL OR PILLSBURY

SALAD OIL, 36-oz. 53c FLOUR, 10 lbs. \$1.15

COMO TOILET PARKAY

TISSUE, 4-roll pkg. 25c Margarine, 1-lb. pkg. 25c

Kraft Mayonnaise

Qt. 53c

BAMA, APPLE-STRAWBERRY, BLACKBERRY, GRAPE

JELLY, Mix or Match, 18-oz. size 4 for 89c

FROZEN, FRENCH FRY

POTATOES, Westpac, 2-lb. bag 3 for \$1.00

FROZEN, LIBBY 8-OZ. SIZE

POT PIES, Beef, Chicken, Turkey 5 for \$1.00

REG. SIZE NABISCO, 12-OZ. PKG.

TIDE 27c VANILLA WAFERS 31c

OLD DIZ, CHARCOAL NABISCO, 1-LB. PKG.

BRIQUETS 5 lbs. 35c FIG NEWTONS 33c

10 lbs. 59c

Purnell Pride FRYERS

Whole lb. 29c

NU-KRIS, SLICED

BACON, lb. 65c PORK CHOPS:

SOUTHERN BELLE, FULLY COOKED

PICNICS, lb. 39c CENTER CUT lb. 79c

RIB CUT lb. 59c

END CUT lb. 49c

With \$5.00 Purchase

POTATOES

10 19c

ICEBERG

LETTUCE 2 for 25c Cantaloupes, ea. 45c

OUR BAR-B-QUE MACHINE IS NOW IN OPERATION. COME BY FOR YOUR BAR-B-QUED CHICKENS.

the new PATIO GAS GRILL



MAKES COOKOUTS ALL FUN

... NO WORK!

Bring your patio up-to-date with the newest idea for fun-loving, hospitable families — the Patio Gas Grill. Now you're ready for a cookout at the drop of a hint — or the drop-in of a guest!

No old ashes to clean up, no charcoal to haul, no fire-starters needed, no waiting for coals to burn down to the right cooking temperature. The Patio Gas Grill lights instantly, adjusts instantly to the heat you want, uses clean ceramic briquets that eliminate all the "dirty work" of charcoal cooking.

And with this new grill you get all the true "charcoal flavor" that makes outdoor cooking so delicious. Surprised? Charcoal flavor without charcoal? Read on.

HOW DO YOU GET "CHARCOAL FLAVOR" WITHOUT CHARCOAL?

PROFESSIONAL CHEFS KNOW THE SECRET

They know that charcoal itself has neither odor nor flavor. (If you don't mind a little dirt, make the "sniff-test" and see for yourself.)

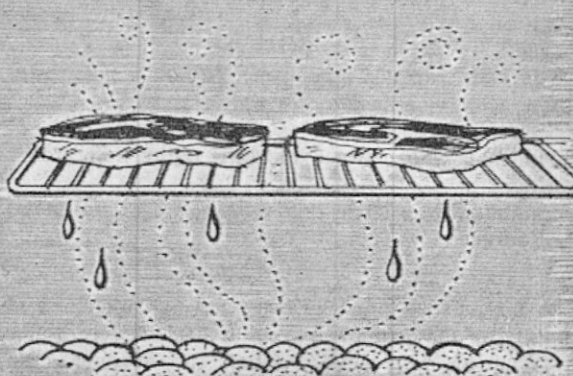

What we call "charcoal flavor" is really the result of meat fat and juices dripping on hot coals or briquets. As they are converted into smoke, the smoke rises with the heat and penetrates the meat or whatever else is cooking on the grill. This is the way the char-broiled steaks of famous restaurants are cooked. Now you can cook the same way with the same luscious results right on your own patio.

Your Booneville Natural Gas System Presents

HIS 'N' HER SPRING SPECIAL

For a limited time, with the purchase of any Gas Range costing \$200.00 or more, we will install for you

Absolutely Free, A Patio Gas Grill,

Retail Value \$53.95

Purchase your Gas Range from Any Appliance Dealer and bring invoice, signed by dealer, to the Booneville Gas Office. Your Patio Grill will be installed anywhere you desire within 50 feet of your existing gas service line.

OFFER LIMITED TO CUSTOMERS OF BOONEVILLE NATURAL GAS SYSTEM

Booneville Municipal Gas System

Phone 728-5711

The Banner Independent

"Over Half a Century of Service to Prentiss County"

Consolidated October 31, 1957

The Booneville Banner, Est. 1898 — The Booneville Independent, Est. 1923

TELEPHONE

728-5079

Entered as Second Class Matter at the Post Office at Booneville, Mississippi, under the Act of Congress of March 3, 1879.

SUBSCRIPTION RATES —

In Prentiss, Itawamba, Tishomingo, Alcorn, Tippah, Union, and Lee Counties.
1 year—\$3.50 6 months—\$2.00 2 years—\$6.00
Outside the above area:
1 year—\$5.00 6 months—\$3.00 2 years—\$8.50

Published each Thursday by the Booneville Printing Company, Booneville, Mississippi.

OWNER & PUBLISHER WILLIAM E. (ED) JOHNSON

Poison Prevention

While everyone should always exercise the proper precaution to prevent poisoning, the fact that many too often get careless and for this reason the week of March 20-26 has been designated as National Poison Prevention Week to emphasize the dangers of accidental poisoning and the measures that can be taken to prevent needless death and disability, needless suffering and anguish.

Poisoning accidents are on the increase in Mississippi. The latest figures show a 33 per cent increase in poisoning deaths over the previous year. At the same time approximately 11,000 injuries and illnesses resulted from poisoning accidents — many leaving permanent disabilities.

Dr. N. C. Knight, Sr., Director of Accident Prevention for the State Board of Health, said at the yearly death toll from accidental poisoning is more than twice that from diphtheria, whooping cough, polio, typhoid fever and tetanus combined.

The most vulnerable age group is the helpless little folks, with 27 per cent of the victims under five. Another 15 per cent of the fatalities were in the senior citizen group from 65 and over.

But a surprising and dismaying fact is the

large number of accidental poisoning deaths in the young and not-too-old adult groups in Mississippi. The number of fatalities for young adults from 25 to 34 was almost equal to that for the senior group, and the same holds true for the 35 to 54 and the 55 to 64 age groups.

One of the reasons given is that industrial and scientific advances have multiplied the accidental poisoning problem by the introduction of an increasing number of potentially dangerous cleaning, gardening and medical products that facilitate housework and gardening and generally promote well-being.

However, the lack of awareness about the potential hazards of many of these seemingly harmless products results in carelessness in their use and storage.

Medicines cause more than half the accidental poisonings in children every year, and these, along with the "kitchen killers" — such as detergents, ammonia, silver polish, disinfectants, room deodorants and insect poisons — should be kept out of reach, preferably under lock and key.

And everyone should carefully read the labels on all household, gardening and farming products and observe the precautions that are written there to protect the user. Even one accidental poisoning is too many.

Associational WMU To Have Meeting On March 25



Mrs. W. Ralph Davis

The Associational Woman's Missionary Union Spring Meeting will be held with the First Baptist Church in Booneville, March 25th, at 7:00 p.m. All ladies are urged to attend this meeting.

Before the WMU meeting begins the YWA will be meeting for an hour (6:00 p.m. until 7:00 p.m.) with Missionary, Mrs. W. Ralph Davis, who is also to be the featured speaker for the WMU meeting.

Mrs. Davis, a Southern Baptist missionary to Nigeria, may frequently be found "cruising down the river." But it's all in the line of duty. Adviser for women's organizations for 56 Baptist churches and preaching stations in Nigeria's Eastern Region, where rivers and creeks abound, she often travels by canoe as she goes about her work. "Our most distant river church is 12 hours by canoe," she says.

She and her husband, who is missionary adviser for the Buguma-Port Harcourt and Ikwere Baptist Associations, are stationed in Port Harcourt, in addition to working with the women's organizations of the churches, she teaches weekly classes in reading and writing for women. She also teaches in an annual training institute for pastors.

Prior to July, 1964, she was a nurse at the Baptist Boys' High School, Port Harcourt, where Mr. Davis was principal. They served in the school for 14 years. A fellow missionary says Mrs. Davis won a reputation for being "approachable" and thus became the confidant of many of the students. A missionary homemaker, she has two children, Nan and David.

The former Joyce Merritt, of Forrest County, Miss., Mrs. Davis is a graduate of the school of nursing at Methodist Hospital, Hattiesburg, Miss., and of Mississippi Woman's College (now William Carey College), also in Hattiesburg, where she received the bachelor of arts degree. Before going to Nigeria she was a private duty nurse and floor supervisor at Methodist Hospital and campus nurse at her college.

Mrs. Davis' youngest brother, Rev. John W. Merritt, was appointed a Southern Baptist missionary to Italy in 1964. She also has a missionary cousin, Rev. Dewey E. Merritt, who serves in Nigeria.

Marietta Seniors To Present Three-Act Play Friday Night

The Marietta Senior Class will present "Off The Track," a three act comedy on Friday night, Mar. 25 at 7:30 p.m. in the school auditorium. Admission will be 25 and 50 cents. Mrs. Gordon Tyra and Mrs. Omar Jones are sponsors.

NO IRONING NEEDED!



FOREVER PREST

Forget about dry cleaning! Throw these dress slacks in the washer and wear them the minute they're dry... no ironing ever needed! They won't have a wrinkle, yet the crease stays sharp and fresh. In a blend of rayon, acetate, nylon. Tailored to fit slim and lean with bellies plain front. In your size and favorite colors.

\$6.95

FELDMAN'S

Fire Department Makes Report

The Booneville Fire Department answered a call on Friday night at 10:15 to a house trailer belonging to Lighting Neely on Smith Street. Neighbors reported they heard an explosion and saw the trailer on fire. It was damaged considerably.

Saturday, at approximately one o'clock, the Fire Department answered a call to a grass fire at Archie Burcham's farm, north of Jumptown and saved a barn and house from burning. Returning from that fire, they went straight to a grass fire at Doyle Hamblins, east of the Big V; the fire destroyed two sheds there.

Sunday at 2 p.m. firemen went to Ira Johnson's house to extinguish a fire. Not much damage was reported. At 4 p.m. they answered a call for a grass fire at the Grace Methodist Church.

Monday, the firemen received a call stating that B Wing of the Northeast Mississippi Hospital was on fire and smoke was everywhere. After the firemen got their hose, fire extinguishers, etc. inside the building, they found that it was a false alarm.

Monday afternoon, the Fire Department answered a call to the farm of Mrs. Charles Moore near Jumptown. A tractor shed had caught fire from a grass fire. She donated \$50.00 to the Volunteer Fire Department for the quick services she received because they saved the tractor shed and barn which housed much farm equipment.

They also answered a call to a grass fire at the home of Mrs. Jewel Rhodes on Monday afternoon. Everyone is urged to be extra careful during the windy season about setting grass or anything on fire.

Carl Hubbell pitched and won 253 baseball games during his major league career.

We have in inventory a Complete Line of **INTERNATIONAL TRUCKS, TRACTORS AND FARM EQUIPMENT, CHISEL PLOWS AND DISK HARROWS.**

Also we have a new dynamometer in the shop and can check any make of tractor with PTO

MURPHY'S INTERNATIONAL
Highway 45 N. Phone 728-5814

Just Scribbling

MRS. ED JOHNSON



Twice this week I've heard this woe! First, in a grocery store, the owner said, "Prices keep going up a few cents a case. We're trying to hold our prices down, but if it doesn't stop, naturally we'll have to raise our prices."

Then a merchant, discussing dry goods, said the very same thing. Inflation is being felt now! Hesitantly, I'll go along with the Vietnam situation, but our Great Society bit should wait a while.

I am indebted to Virgie Dean, formerly of Booneville and now of the Creek, Michigan for the following poem entitled, "Seman-ces".

Call a woman a kitten, but never a cat;
You can call her a mouse, cannot call her a rat;
Call a woman a chicken, but never a hen;
Or you surely will not be her caller again.

You can call her a duck, cannot call her a goose;
You can call her a deer, but never a moose;
You can call her a lamb, but never a sheep;
Economics she likes, but you can't call her cheap!

You can say she's a vision, can't say she's a sight;
And no woman is skinny, she's slender and slight;
If she should burn you up, say she sets you afire,
And you'll always be welcome, you tricky old liar!

From Guideposts, I read about the TEN MOST WANTED MEN. The man who tries to be the right example to every child rather than talk about it.

The man who has a passion to help rather than a passion to be helped.

The man who is willing to say, "I was wrong. I'm sorry."

The man who will look at temptation squarely and say, "No."

The man who puts God's business above any other.

The man who throws himself totally into a project, then gives the credit for its success to his helpers.

The man who has a ready smile and a pat on the back for others.

The man who brings his children to church rather than sending them.

The man who can see his own faults before he sees the faults of others.

The man who gives his money, time and talent without thought of return.

A boy rushed into the drug store. "Quick," he shouted. "My pop's hanging by his pants leg from a barbed wire fence."

"What do you need?" asked the druggist. "Do you want some soap - or first aid supplies?"

"Oh, no," said the lad. "Just give me another roll of film for my camera."

Two psychiatrists, one 30, one 70, were riding down in an elevator on a hot sticky day. The young psychiatrist looked really beat and one in. He said to his older colleague, who was looking calm, cool and quite refreshed: "I don't see how you can listen to those terrible, growing, heart-rending personal histories that your patients recount all day and still be so relaxed."

The elder analyst shrugged. "Who listens?"

Our two sons went fishing at Guntown Saturday afternoon. We were at a friend's house that night, and they came bouncing in with two large bass. Each one had caught one and each weighed five pounds, according to the scales at Prentiss Hardware. But I nearly lost my breath when they brought them in... not to the back door, but right smack in the front where the carpeting was. Fortunately, they had "dried out" some and weren't dripping.

When will Communism be satisfied? The books and statements give the answer: "Never, until the last free nation is no longer free." They are like the land-greedy farmer of the old story, who explained that he wasn't really greedy. He just always hankered to own all the land that adjoined him. It is important for us to remember that communist guarantees on treaties are worthless. All communist are trained to believe that they have a right to upset any agreement which stands in the way of international communism.

"When I look at this congregation," said the preacher, "I ask myself, 'Where are the poor?' And when I look at the collection plate, I ask myself, 'Where are the rich?'"

A miser is tough to live with, but he makes an awfully good ancestor.

A dotting mother was answering a complaint from the camp director that her son needed discipline. "Dear Director," she wrote, "Please don't slap my son Irving. He is very sensitive. Hit the boy next to him. That will scare Irving."

Till next week
Helen

Velda-Rose Is Opening Now

Mrs. Nelson Baldwin and Mrs. Sara Davis announce the opening of Velda-Rose, House of Gifts and Flowers, on Highway 45 across from Sunflower Food Stores.

The building has been completely redecorated and many lovely gift items are arriving daily. They will have flowers for all occasions.

A formal opening is planned for April 1st, but they invite everyone to visit them and browse through the completely new line of merchandise.

Mrs. Baldwin and Mrs. Bess Wallis operate the business.

Notice

The Booneville Junior High 4-H Club will meet immediately after school Wednesday, March 30 at the Junior High School.

Rev. Joseph Nanney To Preach At East Booneville Revival



Rev. Joseph Nanney Evangelistic services will begin at East Booneville Baptist Church on Sunday, March 27. Rev. Joseph Nanney from Ita Bena will be the evangelist. Mr. Enoch Stacy will be in charge of the music. The weekday services will be at 10 a.m. and 7 p.m.

VFW To Meet Friday Night

To the members of George Robert Mitchell Post 4877, Veterans of Foreign Wars, Booneville: The Post conducts a regular business session on each second and fourth Friday night in the month.

Members are urged to attend the meeting to be held Friday night, March 25, as business of importance to each member will be discussed and voted on. Plan to attend.

Winfred B. Dawson,
Commander

Mrs. Carrie Moreland Dies Tuesday

Funeral services for Mrs. G. C. (Carrie) Moreland of Rt. 1, Marietta were conducted Wednesday afternoon at East Prentiss Church. Burial was in the adjoining cemetery with McMillan Funeral Directors in charge.

Mrs. Moreland passed away Tuesday about 9 a.m. at her home following an extended illness. She was a member of the Church of God and 77 years of age.

She leaves a son, Roy Lee of Marietta; two sisters, Mrs. Jim Moore of New Site and Mrs. John Pate of Dennis; one grandchild and two great grandchildren.

YOU DIE...

"Every Time You Take A Drink You Die A Little. Up to now you may have thought of yourself as moderate drinker, and, therefore, safe. But, for one thing, the idea that you are safe is a flat lie. ... Taking even the kindest definition of 'moderation', you are doing yourself progressive physical harm. ... Although the body has great regenerative powers, the cell of the brain and nervous system, once destroyed, are lost forever—and we know these are the cells affected, first and most potentially, by ethyl alcohol. Habitual drinking will cause lasting impairment to brain, nervous system and liver. ... More and more, physicians are revising their easy-going ATTITUDE toward 'moderate' imbibing. ... Every time we overimbibe, science believes, a certain amount of brain damage results. Even one drink affects the uppermost level of the brain, which is the center of restraint, inhibitions and judgment. ..."

Source: "The Big Lie About Moderate Drinking," Pageant Magazine, Feb., 1956.

Paid for by the UNITED DRYs OF PRENTISS COUNTY.

J. R. Thomas Named President Of North Miss. Fox Hunters

In the Wednesday night, March 16, business session, J. R. Thomas of Booneville was named president of the North Mississippi Fox Hunters Association. W. B. Yancey of Ripley was chosen first vice-president, with Otis Childers of Ripley, second vice-president. Mrs. Leland Grisham will continue to serve as secretary.

In Wednesday's derby running at the 25th annual North Miss. Fox Hunters Ass'n., field trial, Mr. Thomas's Dry Creek Elizabeth placed second. On Thursday, Sam owned by J. E. Roberts of Baldwin rated sixth. Ninth and tenth fell to Dry Creek Hustler, owned by J. R. Thomas of Booneville. Sparkle C. owned L. B. Chism of Baldwin finished fourth. This competition had headquarters at New Albany, with earlier running around the Rainey Estate, along the Tippah and Union County line.

A meter is 39.37 inches.

Advanced To Key Position With Curlee Co.



JOHN C. STANLEY III

Walter W. King and John C. Stanley III, have been named to high administrative positions on the Curlee Clothing Company.

King, vice-president, manufacturing, has been advanced as executive vice-president and John C. Stanley III, has been elected a director of the company.

The announcement of the advancement was made following a meeting of the company's board of directors earlier this week in St. Louis, Mo.

King, a native of Corinth, started with Curlee Clothing in 1947, as assistant manager of the company's Mayfield, Ky., factory and was later a traveling salesman in Georgia, and Alabama. In 1955, he was made manager of the Winchester, Kentucky factory. He was named a director in 1964 and vice-president a year later.

King is also a vice-president of the King and Stanley Company outdoor advertising Corinth; vice-president, Gateway Corporation and Handle Manufacturing, both facilities in Corinth.

A graduate of Vanderbilt University, he was a naval fighter pilot

Spring Revival Begins At East Marietta Baptist Church Sun.

The Spring Revival at the East Marietta Baptist Church, about 1 mile east of Marietta will begin March 27, at 11 a.m. Services will continue throughout the week at 7 p.m. Bro. John Johnson will be bringing the messages.

Everyone is invited to attend these services.

In World War II, receiving the Distinguished Flying Cross and three Air Medals. Recalled to active duty in 1950, he was assigned to the USS Boxer in the Korean conflict. He was released in 1952, with the rank of Lt. Commander.

Active in a number of business and civic organizations, he was honored by the Boy Scouts of America with the Silver Beaver Award. He is an elder in the First Presbyterian Church in Winchester.

Married to the former Katherine Aycock of Little Rock, Ark., he has two daughters, Mary Katherine and Carolyn.

Stanley is chairman and chief executive officer of King and Stanley Co., Inc., outdoor advertising company, with offices in Memphis, Tenn., Corinth and Columbus. He is also chairman and chief executive officer of the Gateway Corporation and the Handle Manufacturing Division and Bowling Division, both facilities in Corinth. Stanley is also a director of the Elk Cotton Mills, in Fayetteville, Tenn., and the Solvex Corporation.

A native of Booneville, Stanley has been extremely active in a wide range of business and civic organizations. He was honored with the Boy Scout Silver Beaver Award. He is an elder in the First Presbyterian Church in Corinth and a trustee of the Presbyterian Christian Educational College in Richmond, Va.

A graduate of the U. S. Naval Academy, he served as a naval officer, during World War II, resigning in 1947, with the rank of Lieutenant Commander.

Married to the former Imogene King of Corinth, they have three children, a daughter, Candace Stanley, two sons, John C. IV, and Michael King Stanley.

Mr. Stanley is the son of Mr. and Mrs. J. C. Stanley of Booneville.

John Curlee, Jr. Heads Aberdeen School

John Curlee, Jr. has been named principal for the next school year at Aberdeen High School, it was announced recently.

Mr. Curlee, a Booneville native, has been principal of Marks High School for the past three years. He will replace Sank Owen, who will assume duties as co-ordinator and director of Title One projects for the system.

Mr. Curlee is a graduate of Mississippi College and received his Masters Degree from the University of Mississippi. He has previously taught and coached at Booneville, Burdette, Ark., and South Tippah High School in Ripley.

Mr. Curlee is the son of Mr. and Mrs. John M. Curlee, who reside on Washington Street in Booneville.

Dan Goff Welcomed On Visit

Dan Goff and his son, Danny of Millington, Tenn. were here Wednesday visiting Mr. Goff's mother, Mrs. D. H. Goff on Highway 45 South.

After 20 years service Mr. Goff retired from the Navy in 1961. He owns and operates a taxi and service station in Millington, where he is identified with the business and civic interests, as past president of the Exchange Club and past-president of the Chamber of Commerce. He was selected Millington Man of the Year in '61.

Dan's many boyhood friends were happy to see him again.

On The Local Scene

Mrs. J. S. Mason has returned from a visit in West Point with Mr. and Mrs. Gordon Mason and Elleene.

Mr. J. D. Miller and James Mason of Memphis spent Sunday with Mrs. J. S. Mason.

Mrs. Berta Barnes visited Mrs.

Lodge Degrees Scheduled

On Thursday night, March 24th, Booneville Lodge No. 305, F. & A.M. will confer the Master Mason Degree. On Monday night, March 28th, the Master Mason Degree will again be exemplified. On Friday night, April 1st, members of the Booneville Lodge will meet for the purpose of handling current business. The meetings on Friday night, March 24th and Monday night, March 28th will start at 7 o'clock and the meeting on April 1st will start at 7:30. Officers and members are urged to attend these meetings and visitors from other lodges are welcome.

Milton Ward, Worshipful Master Melvin Patt, Secretary

Have You Signed For Homestead?

The deadline for signing a homestead application is April 1st.

Tax assessor John Martin Morrow states that over 400 have not signed and urges everyone who is qualified to do so today in order to avoid that last minute rush.

He states that if you own a car, truck, or vehicle, to please bring the tag number.

Revival Begins Sun. At East Prentiss

Revival services are to begin at East Prentiss Baptist Church Sunday, March 27. Services will be

Mary Fugitt Sunday afternoon.

Mr. and Mrs. Lloyd M. Peek of Stover, Miss. are the parents of a baby boy born March 6 in Cleveland, Miss. He has been named Thad Jeffery and weighed six pounds, four and three-fourths ozs. He is their first child. Grandparents are Mr. and Mrs. Doyle Moore of Corinth and Mr. and Mrs. Claude M. Peek of Booneville. The mother is the former, Carolyn Moore of Corinth.

held nightly at 7 o'clock. Brother Wallace Pannell will be doing the preaching. Mr. L. A. Crawford will direct the singing. Services will continue through Friday evening. The public is cordially invited.

2 From Booneville On Dean's List At Millsaps College

Jackson, Miss. — Grade indexes of 2.20 and above during the first semester of the current session have earned 156 Millsaps College students places on the Dean's List of Honor Students.

Included among them were Ruth Elizabeth Box and Mary Neal Richerson, of Booneville.

The minimum 2.20 index represents work rated at better than a B average.

In addition to the grade index requirements, students named to the Dean's List must carry not less than 12 academic hours, have no mark lower than a C for the semester, and be judged as acceptable in conduct.

STATE OF MISSISSIPPI Office of Secretary of State

CERTIFICATE OF INCORPORATION OF W. A. F., INC.

The undersigned, as Secretary of State of the State of Mississippi, hereby certifies that duplicate originals of Articles of Incorporation for the above named corporation duly signed and verified pursuant to the provisions of the Mississippi Business Corporation Act, have been received in this office and are found to conform to law.

Accordingly the undersigned, as such Secretary of State, and by virtue of the authority vested in him, by law, hereby issues this Certificate of Incorporation, and attaches hereto a duplicate original of the Articles of Incorporation.

Given under my hand and Seal of Office, this 15th day of March, 1966.

HEBER LADNER, SECRETARY OF STATE, ARTICLES OF INCORPORATION OF W. A. F., INC.

1. The corporate title of this company is W. A. F., INC.

2. The names and post office addresses of the incorporators, all being above the age of 21 years, are:

- WALTER RUFF
344 Union Road
West Seneca 24, New York
- ARTHUR FRANK
351 Shirley Avenue
Buffalo 50, New York
- FERDINAND RUFF
45 Elliot Road
West Falls, New York

5. The amount of authorized capital stock and particulars as to class or classes thereof:

Fifty Thousand Dollars (\$50,000.00) divided into Five Thousand (5,000) shares with Ten Dollars (\$10.00) par value. Further, the original shareholders specifically claim shareholder's preemptive rights on the original authorized capital stock issue. That it be specifically understood the original subscribers, whoever, shall claim preemptive rights in and to this original authorized stock issue. That should a party, not one of the original subscribers, be offered any number of shares, that each of the original subscribers shall receive a like offer in writing so that each original shareholder may have the option to subscribe to a like number of shares as being offered to the party not an original shareholder and this offer be valid for thirty (30) days for acceptance or rejection by the original subscriber after posted in the mail, special delivery, to the original subscriber, return receipt requested.

6. The sale price of capital stock is Ten Dollars (\$10.00) per share and authority is granted to the Board of Directors to fix or change such sale price. In no event shall the shares of this corporation be sold, or issued by it, for less than Ten Dollars (\$10.00). It is further provided that the par value of the aforesaid stock shall be Ten Dollars (\$10.00) on each share.

8. The purposes for which the corporation has been created are:

A) To erect, construct, to have erected, to have constructed, to acquire, own, purchase, exchange, rent, lease, mortgage, sell and otherwise dispose of, real estate of every kind and character, improved and unimproved, and any right of interest therein.

B) To take notes, deeds in trust, mortgages, evidences of debt, and any and all kinds of security, real and personal for money and/or debts due to the corporation, and to mortgage, pledge, sell, transfer, assign, and otherwise dispose of its personal property, the personal

property of said corporation, as deemed necessary.

C) To engage in the business of general manufacturing, to buy necessary equipment, to obtain necessary real property, to obtain necessary personal property, to do any and perform all acts necessary to engage in a manufacturing operation. In addition to other types and modes of general manufacturing, the corporation would more specifically have the right to engage in general manufacturing of plastic products and components thereof.

D) To conduct its business, carry on its operations, and have offices and exercise the powers granted by this act in any state, territory, district, or possession of the United States, or in any foreign country.

E) To implement and exercise any and all of the general powers given a corporation under Mississippi Code Section 5309-04 of the 1942 Mississippi Code Annotated and specifically enumerated in the 1954 Cumulative Supplement thereto.

To do and perform any and all acts or things necessary, desirable, convenient or incidental to the exercise and attainment of the objects and purposes therein above set out, or any part thereof, not contrary to law.

11. We, the undersigned, for the purpose of forming this corporation under the laws of the State of Mississippi, do make, file and record these Articles of Incorporation, and do hereby certify that the facts herein stated are true, and we accordingly herein have set our respective hand and seals.

Dated at Buffalo, New York, this 28th day of February, 1966:

WALTER RUFF
ARTHUR FRANK
FERDINAND RUFF
STATE OF NEW YORK
COUNTY OF ERIE

Personally appeared before me, the undersigned authority, in and for the jurisdiction aforesaid, the within named WALTER RUFF, ARTHUR FRANK and FERDINAND RUFF, each of whom acknowledged to me that he executed and delivered the foregoing Articles of Incorporation of W. A. F., INC., on the day and year therein mentioned.

Given under my hand and seal of office, this 28th day of February, 1966.

KARL E. FELMEDEN
NOTARY PUBLIC
(SEAL)
My Commission Expires: March 30, 1967.

52-1te

KEMP'S Super Market

LOWER PRICES - Plus Unit ed Stamps For FREE GIFTS
OPEN UNTIL 7:30 EACH NIGHT



Fryers	Purnell Pride	lb. 31c
Round Steak		lb. 89c
Jowl Bacon	3 lbs.	\$1.57
Bologna		lb. 49c
Ground Beef	3 lbs.	89c

Lemons, dozen	29c	Oranges, 5-lb. bag	49c
Rutabagas, lb.	8c	Carrots 2 cello pks.	29c

WITH \$5.00 ADDITIONAL PURCHASE AND BOTTLES OR DEPOSIT
DRINKS 2 cartons 39c

VAN CAMP Pork & Beans 2 cans	35c	CHEF BOY-AR-DEE Sausage Pizza	65c
DEL MONTE WHOLE KERNEL CORN, 12-oz. can	23c	SUPREME STEEL WOOL	10c
JOAN OF ARC Kidney Beans, 2 for	31c	CHARMIN TISSUE, 4 rolls	39c
POST Honeycomb, 8-oz.	41c	9-OZ. COLD DRINK Dixie Cups, 25 ct.	31c
NABISCO—CHEESE, CHICKEN, HAM FLINGS, box	39c	FREE SOAP DISH AND NAIL BRUSH WITH Dove Soap, 4 reg. bars	79c

— FROZEN FRESH —
Pies, Morton - Cherry, Apple, Peach, 20-oz. 3 for 89c
Pot Pies, Frosty Acres, Chicken or Turkey 8oz. 2/39c
French Fried Potatoes, Libby's, 20-oz. 31c

ICE MILK Borden's 1/2 gal. 49c

GOOD YEAR TRUCK & FARM TIRE

EARLY BIRD DEALS

Starts tomorrow, so be here early! Pre-season deals on Goodyear farm and truck tires. Come on down!

FREE UTILITY OR TACKLE BOX

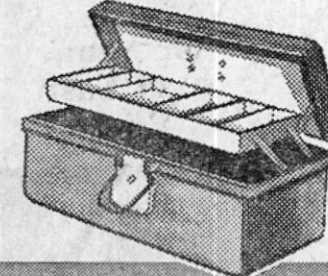

Free to the first 10 visitors. An extremely rugged box, made of high density rigid polyolefin. Will not crack, shatter or chip. Resists gasoline, battery acid, engine oil, grease solvents, and bug repellents. Unaffected by salt water and extremes of hot and cold. Contains tray with cantilever action. Size: 12" wide, 3 1/2" deep.



THIS WEEK'S BEST TRUCK TIRE BUY

YOUR CHOICE 2 FOR \$39.90
6.00 x 16 HD Truck Tires plus tax and recappable tires

REGULAR HIGHWAY TRACTION HI-MILER TIRE

- contains Tufsyn rubber for extra highway mileage
- rugged 3-T nylon cord body withstands road shocks
- rib-type tread design for extra traction rain or shine

SPECIAL TRACTION SURE-GRIP TRUCK TIRE

- deep cleated tread for mud and snow
- contains Tufsyn rubber for extra mileage
- built with rugged 3-T nylon cord

1/2 OFF 3-T NYLON SURE-GRIP FARM TIRE!

on second tire when you buy the first Sure-Grip tire at price listed below. All prices exchange.

SIZE	PLY RATING	FIRST TIRE*	SECOND TIRE*
11.2/28	4	\$57.95	\$28.97
12.4/28	4	66.15	33.07
13.6/28	4	73.05	36.52
12.4/38	4	84.55	42.27
13.6/38	4	88.40	44.20
13.6/38	6	103.90	51.95
15.5/38	6	124.90	62.45
18.4/34	6	167.50	83.80

*Plus tax and usable trade-in. All other SURE-GRIP sizes similarly low priced

- built with rugged, durable triple-tempered 3-T nylon cord
- straight 45° lugs with exclusive wedge-in action for better traction
- longer, deeper lugs for 30% more wear

- NO MONEY DOWN • FAST, FRIENDLY SERVICE
- FREE MOUNTING • UP TO 12 MONTHS TO PAY

GET EXTRA TRACTION NOW...TAKE TILL FALL TO PAY



THIS WEEK'S BEST FARM TIRE BUY

GO GO GOOD YEAR

GOODYEAR SERVICE STORE
Highway 45 North Booneville, Miss. Phone 728-6276

On The Local Scene

Mr. and Mrs. Stewart Vail and Wednesday.
 Danny spent Thursday night in Memphis with Mr. and Mrs. Paul Baddour.
 Mr. and Mrs. Billy Tays of Hazelhurst spent Tuesday through Saturday with the Martin and Tays families.
 Mr. and Mrs. Wilmer Keeton and Mr. and Mrs. Barnett Browning visited Mr. and Mrs. Jerry Keeton in New Albany, Sunday.
 Mrs. Jessie Loveless spent Saturday night in Memphis with Mr. and Mrs. W. J. Haneghan and children. She attended a school play, which the eighth grade pupils of St. Louis School presented. Billy, grandson of Mrs. Loveless was selected from the sixth grade to be in the play. During intermission she had a conversation with Dick Hanley's mother, from New York City, whose grandson was also in the play.
 Rev. and Mrs. Truman Brooks and children of Hollandale, Miss., spent a part of last week with Mrs. Claud Oakley and Mrs. Marie Taylor.
 Mr. and Mrs. Otis Shinault and children, Richard and Suzanne of Enterprise, Ala., were the weekend guests of Mrs. Arthur Schultz.
 Mrs. Tom Peeler, Mrs. Arthur Schultz, Otis Shinault and Mrs. Robert McMillan visited Memphis, Tennessee, over the weekend.

Mr. and Mrs. Howard Davidson spent the weekend in Ft. Campbell, Ky. with Captain and Mrs. Gerald Lindsey.
 Mr. and Mrs. Henry Mize will visit in the home of Mrs. W. H. Wall Thursday and Friday in Drew, Miss.
 Miss Bess Cox is entertaining this week at her Mill Creek cottage friends from Kentucky, Mr. and Mrs. Pete McGregor.
 Angela and Mary Dean Pounds of Columbus spent the week with their grandmother, Mrs. Ben Smith while their parents, Mr. and Mrs. Billy Pounds attended the M.E.A. Meeting in Jackson.
 Miss Dorothy Mason and James Gordon Mason are coming home from Jackson Thursday for a visit with their mother, Mrs. Eugenia Mason, over the weekend.

Mrs. Harrell Barber and Mrs. Eunice Price went to Jackson last Thursday, where Mrs. Barnett was the guest of Mr. and Mrs. Leon Burton and Mrs. Price visited in the home of Mr. and Mrs. Carroll Hinton until Sunday.

Mr. and Mrs. Henry Mize were in Memphis Monday for the day.
 Mrs. H. D. Walker and children, Susan, Janice and John of Hattiesburg spent the weekend with



BLACKLAND RCDC—Members of the Blackland RCDC met Monday night at the Community Center and viewed slides of Mrs. E. O. Roden's trip to the Holy Land. Shown left to right are Mrs. Archie Saylor, treasurer; Sue Ellen Tucker, secretary; Dalton Garner, president and Mrs. J. M. Geno, vice-president. Mrs. Roden is shown seated with some of her curios from the Holy Land.

Mrs. E. O. Roden Shows Slides At Blackland RCDC And 4-H Meeting

The Blackland RCDC and 4-H Club met Monday night, March 21 at the Community Center for the regular meeting with 19 Blackland families and four special guests from Booneville, present.

Mr. Archer and Miss Edwards met with the 4-H group and Mrs. Jettie Nunley made pictures of the officers of the club.

Mrs. E. O. Roden gave the devotional using the poem, "I Walked Today Where Jesus Walked" and closed with prayer, which set the mood for the "Imaginative Tour" of the Holy Land, London, France, Egypt, Jerusalem and many more places too numerous to mention.

Her clear descriptions made the slides really "come alive" and the club would like to express their sincere appreciation to her for taking time to show them to the members. They would also like to thank Mr. Archer, Miss Edwards and Mrs. Nunley for meeting with them.

A business discussion was held and a work day set. The date for the square dance was set for Thursday night, March 31 at the Community Center. Admission will be 50 cents. Jimmy Hill and his band will be in charge of the music. Everyone is invited. Refreshments were served at the close of the meeting.

Mrs. Tony Blythe.

Mr. and Mrs. W. P. Mays and Mr. John E. Hussey, Mrs. Mays' brother, are receiving a cordial welcome as new citizens of Booneville. They have bought a home at 102 Suburban Drive. Mr. Mays is distributor for the Lion Oil Co.

from a visit with Mr. and Mrs. Joseph Curke in Rienzi.

Attorney and Mrs. Joe Langston and children were in Laurel last week visiting Mrs. Langston's mother, Mrs. S. F. Wansley. The daughters, Cindy and Reeta went down on Wednesday returning with their parents on Sunday.



FUNDAMENTALS OF ACTING—A new addition to the Northeast Mississippi Junior College Speech Department is the course, Fundamentals of Acting. This course with Mrs. Jane Preston as instructor, is designed to teach the basic techniques of acting with emphasis on motivation for movement and emotion. Students enrolled in this class participate in various scenes from outstanding dramas. Shown above are Northeast students presenting scenes from "Our Town", by George Shaw. They are Gary Ballard, left, Booneville, choir director, and Charles Johnston, right, New Albany, stage manager. Members of the choir are from left to right seated, Judy Willard, New Albany; Dianne Freeman, Booneville; and Brenda Jaudon, Corinth. Standing left to right are Ronnie Hamilton, Corinth; and Ken Smith, Booneville.



SHE'S TRYING THEM ALL—Pretty Cindy Morrison, a 19-year-old coed at the University of Mississippi, may soon become one of the nation's leading authorities on the Armed Services. She's an "Air Force brat" who is serving as a sponsor of the Ole Miss Navy ROTC Unit and is taking a basic course in Army ROTC. Her father, Lt. Col. William D. Morrison, now stationed at Wright-Patterson Air Force Base, thinks all this is just fine—develops a well-rounded personality. Each service claims Cindy as their own.

DON'T FORGET THE MARCH 31 DEADLINE For MEDICARE Enrollment

The Tupelo Social Security District Office will be open from 8:30 to 4:30 Saturday, March 26, and until 9:00 P.M. each evening Monday, March 28, through Thursday, March 31, in order to offer every possible convenience to the public to enroll in the Medicare Program by the March 31 deadline.

These special office hours were announced today by Hugh Tigrett, District Manager for Social Security, who added, "Time is running out for those who were 65 or older on January 1 this year to enroll in the medical insurance program, and we are offering this service for those who find it difficult to contact us during regular working hours."

The Medicare Program includes a hospital insurance plan and a medical insurance plan. The hospital plan pays regular hospital costs (semi-private room), extended care and home health services. The medical plan pays on doctor bills, some ambulance services, rental of durable medical equipment, artificial limbs, diagnostic services outside a hospital and home health services without having been hospitalized.

The hospital insurance is free to almost all Americans 65 years of age or older and the medical insurance costs \$3.00 per month (plus \$3.00 contributed by the govern-

Seven Facts About Liquor Revenue

1. In Massachusetts a study showed that in one year almost five times as much money was paid out in state funds to meet the cost due directly to alcoholism as was collected that year in liquor taxes.
2. In 1963 the people spent 12 billion 500 million dollars for legal alcohol — four times as much as was spent for liquor the first year of legalization.
3. Liquor cost to public is 69¢ per person—Tax return and all forms on liquor is only \$18 per person.
4. Industry estimates alcoholism cost 28 million 600 thousand work days per year or more than one billion dollars lost.
5. The city of Atlanta, Georgia, is paying \$6.43 for each \$1.00 they get out of liquor.
6. Our nation spends three million a day for education and 34,200,000 dollars for liquor.
7. A little more than 1/5 of every dollar earned by the employed civilian in 1961 was required to care for the individual who drank liquor.

"It is often the little things that count so why not use your head. It is small enough to count." —Geo. B. Bowra, Aztec (New Mex.) Independent Review.

Christmas this year comes on Sunday.

Source: REPORT, March-April, 1964, Vol. XXII, No. 2, Published by the American Business Men's Research Foundation, Chicago.
 Paid for by the UNITED DRYS OF PRENTISS COUNTY.

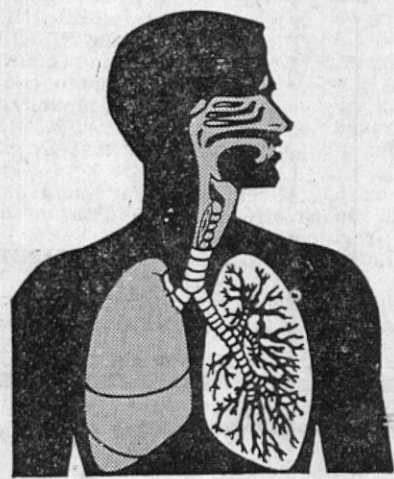

Cold?

Reduce the risk of lung congestion with

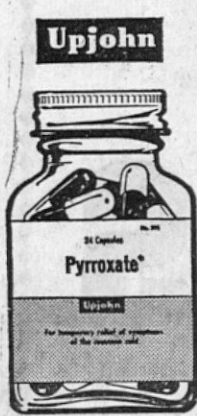

Pyrroxate®
COLD CAPSULES

This is the only cold capsule which contains Orthoxine® — a specific bronchodilator — to help expand air passages in the lungs and decongest to promote freer breathing while other ingredients relieve sneezing, stuffiness and muscular aches and pains.

Smith Drug Co.



A three-piece suit that lends itself to a variety of occasions. Edwill fashions it in a rayon and silk blend. Choose from parchment mint and yellow.

Patrick's

LIBERTY
ALWAYS BUY THE BEST FOR LESS
PLUS UNITED STAMPS

With \$5.00 Purchase or More

HUMKO 3-lb. can 39c

MISS LIBERTY

OLEO 5 LBS \$1.00

CAKE MIX Martha White **3 Boxes 79c**

KRAFT Salad Bowl Salad Dressing Qt. Jar **35c**

MANDALAY Pineapple Crushed **2-lb. Can 39c**

BUSH BEANS Northern or Navy **10 Cans \$1**

RICELAND RICE lb. bag **15c**

NABISCO CRACKERS lb. box **29c**

TWIN PET DOG FOOD 6 cans **49c**

REG. TIDE 3 boxes **79c**

PEACHES Georgia Boy **4 2 1/2 Cans 95c**

ICE CREAM Jersey Gold **1 1/2 Gal. 59c**

BAMA JELLY Apple, Apple-Strawberry or Apple Grape **4 18-Oz. Jars \$1**

MEAL Honeysuckle **25-lb. Bag \$1.45**

BEEF ROAST U. S. Choice lb. **49c**

Wieners 3-lb. bag **99c**

Bologna All Meat lb. **49c**

Bacon Crisprite lb. **67c**

Hoop Cheese lb. **55c**

Purnell Pride Chicken Breast lb. **49c**

BANANAS, lb. **10c**

LETTUCE **2 heads 29c**

LEMONS, dozen **29c**

POTATOES, 10-lb. bag **49c**

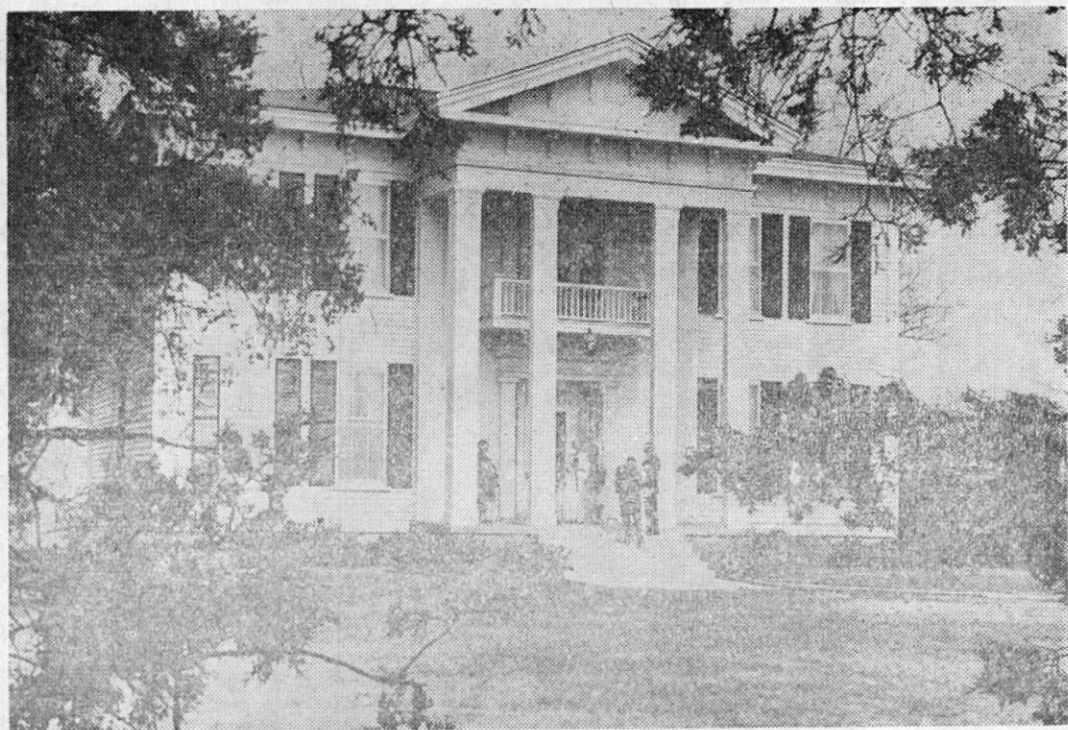

OXFORD PILGRIMAGE HEADQUARTERS—One of the historical antebellum homes on the 1966 Oxford Pilgrimage, to be held April 29 through May 1, is CEDAR OAKS, built by William Turner in 1850. The house was saved from flames during the burning of Oxford by Federal forces in 1864 by heroic efforts of builder's sister, Molly Turner. Many interesting antiques are now in this house, which is used as a cultural civic center and as headquarters for the Oxford Pilgrimage. Free brochures on the forthcoming showcase attraction may be obtained by writing: Chamber of Commerce, Oxford, Mississippi.

Bill Is Approved To Provide Supplies For Men In Vietnam War

By SENATOR JOHN STENNIS

After almost three weeks' debate the Congress has now approved the bill authorizing emergency or supplemental purchases of military hardware for the war in Vietnam. I urged quick and speedy passage of that bill because I feel we should give our men who are fighting and risking their lives all the weapons, medical supplies, and everything else they need.

Our brave men who fight and sometimes die in this war are due a special tribute. They deserve the special gratitude of all of us, for they have done and are continuing to do a tremendous job under very difficult circumstances. They fight for the cause of freedom with the same high morale, courage, valor, and skill which have distinguished the American soldier, sailor, airman and marine and Coast Guard members in all past battles and wars. They prove once again that a properly motivated American is the finest fighting man the world has ever known.

After all the guns and planes and ships are counted and are in place; after all the supplies and materials in abundance are distributed, it is the will, the courage and the dedication of the men and women that maintains our security and brings the needed victory.

Without them and their sterling qualities, all the weapons and supplies are just piles of worthless things. These are the men and women who give us security, defend our country and keep our flag flying. We must match their spirit. The Communists are constantly probing and looking for a weakness. They will not hesitate to strike when they feel it advantageous to do so.

It is probable that we shall go through many decades of testing, outbreaks, infiltration, and subversive attacks by the Communist

forces in every continent except our own. The facts of life are that we live in a time of peril, I think great peril, and shall continue to do so in varying degrees for decades to come. The spirit of our men is such that we can meet this peril if we give them proper support.

Vehicle Inspection Deadline March 31

The 1966 Motor Vehicle Inspection period is fast drawing to a close with March 31st being the deadline. The Mississippi Highway Patrol is advising all owners that there is no "period of grace." Under the current laws all vehicles registered in Mississippi must be inspected once a year and the inspection period has been designated as January, February and March. With over a thousand inspection stations all over the state, it is felt that every motorist should have ample opportunity to have his car inspected during these 3 months.

At the present time there are still some 250 vehicles to be inspected. Motorists are urged to take care of this important matter before the deadline and avoid the rush and penalty after March 31.

Commissioner of Public Safety T. B. Birdsong, commenting on Motor Vehicle Inspection, said, "It seems to be that, aside from the fact that an inspection is required by law, just plain common sense will tell you, with Spring and an increase of highway traffic both just around the corner, one of the safest things to do right now is to have your automobile put in first-class running condition. A few minor corrections now of any mechanical defects that may have developed during the winter months will make your automobile much safer for the road."

Mistletoe is Oklahoma's flower.

Beloved Citizen Dies

Funeral services for Mr. Thomas B. Moreland of Rt. 1, Booneville, one of our county's best and most highly regarded citizens, were conducted Thursday, March 17th, in the chapel of McMillan Funeral Home, with Rev. Dewey Wallis, officiating. He was buried in the Booneville Cemetery with McMillan Funeral Directors in charge.

Mr. Moreland died Wednesday at 12:30 p.m. in the Northeast Miss. Hospital following an illness of two weeks. He was a member of the Thrasher Baptist Church and a retired farmer. He was 74.

There were many characteristics about Mr. Moreland that were the marks of a noble person. Mr. Moreland's good deeds were natural expressions of his fine attitude, which enriched his family life and were greatly beneficial to his community. Loyal to life's tasks assigned to him, he showed courage and perseverance. His contributions to the helpful institutions of his community, and all things for the betterment of humanity were well known. He extended his interests far beyond himself and he was able to get along with people because he loved them.

He was faithful in his service to his church and he was ardently devoted to his family.

He leaves his wife, Mrs. Thomas B. Moreland; three daughters, Mrs. Walter Nunley and Mrs. Joseph Hill of Booneville and Mrs. Don Williams of Gulfport; a step-daughter, Mrs. Mildred Yarbrough of Iuka; a brother, Earl Moreland of Memphis; two sisters, Mrs. B. E. Hopkins of Booneville and Mrs. Linnie Mae Holley of Oregon; three grandchildren and one great-grandchild.

Rienzi Student On Dean's List

Mr. Billy Wayne Tigrett, a Miss. State University senior, is one among the 889 students placed on the Dean's List for the fall semester and for the spring semester of 1965, he was placed on the President's List.

Mr. Tigrett, who is majoring in Industrial Arts, is the son of Mr. and Mrs. L. A. Tigrett of the Pisgah Community.



MEET FRIENDLY LION—Lion Oil distributors are seen above at the Natchez Trace Inn in Tupelo on Wednesday evening (March 16) as they are greeted by "Beauregard T. Lion" (2nd from right), newly animated character to be seen soon in the mid-South at all Lion stations and in Lion advertising, according to "Beau." He is the featured actor in a series of ten shows being presented during March to some 2,000 Lion dealers from Nashville, Tenn., to Dallas, Texas. Left to right are William P. Mays of Booneville, J. E. Rogers, Jr., of New Albany, "Beau," and T. E. Southerland of Columbus.

'HE NEWS FROM—MARIETTA

—MRS. J. A. GILMORE

Mr. and Mrs. Ross Pharr and Judy, Mrs. Pete Senter, Jim Ramey and Sue Ramey shopped in Memphis, Saturday and attended the ball games Saturday night.

Mr. and Mrs. Paul Jackson and

Paula and Mrs. Carl Moore visited Mr. and Mrs. Bill Moore and Mitch at Thrasher Sunday. Mitch has just returned from the hospital in Corinth and is doing nicely.

Jack Houston, who is employed in Memphis was home over the weekend with his mother, Mrs. P. J. Houston.

Sorry to report Mrs. Dewey Taylor on the sick list. Her friends wish for her a speedy recovery. Mr. and Mrs. Victor Farrar and

Mary Lee spent Friday and Friday night in Centre, Ala. with Mr. Farrar's sister, Mrs. I. G. Morbley. They spent Saturday and Saturday night in Decatur, Ala. with Mr. and Mrs. Floyd Moore, Sr. Mr. and Mrs. Moore have just recently returned from Trinidad, West India.

Mr. and Mrs. Morris Gann and girls from Waukegan, Ill. were called home due to the illness of Mrs. Gann's mother, Mrs. Artis. We wish for her a speedy recovery.

Pisgah Extension Home Makers Club Meets

The Pisgah Extension Home Makers Club met Thursday, March 17 at two o'clock in the home of Mrs. E. J. Wimberley.

Mrs. Malcolm Sweeney, president called the meeting to order. The members repeated the pledge to the Bible, followed by the devotional given by Mrs. George W. Taylor from Psalms and Mrs. Dorothy Ozburn led in prayer. The song for the meeting was "Auld Lang Syne".

Mrs. Nona Wimberley gave the study topic "Selection and Care for Washing Clothes." Mrs. Ora Jennings gave an interesting demonstration on "Grow Your Own Plants." Mrs. Dorothy Ozburn gave many good points on "Arrangement and Care of Flowers."

The club is planning a dress revue in May. The Jumptown Club has been invited to meet with the Pisgah Club at the School Building.

A report on "Poison Prevention" was given by Mrs. E. J. Wimberley. Mrs. George W. Taylor directed the group in an interesting quiz session.

Refreshments were served by the hostess, which consisted of potato chips, cheese-pimento sandwiches, cake, strawberries and spiced tea. The next meeting will be with Mrs. Dorothy Garner. All members are urged to be present.

Any member of the armed forces who distinguishes himself by heroism or achievement while flying may qualify for the Distinguished Flying Cross medal.



Our two-piece SEERSUCKER

SUITS

Containing Celanese Acetate "the beauty fiber."

ONLY \$2.99



BLOUSES

- Short Sleeves
- Long Sleeves
- Three-Quarter Sleeves
- Sleeveless

all in the latest styles and colors. See the new billowing sleeve!

Compare at \$3.99 to \$5.99

at Kuhn's Only \$1.99 and \$2.99



This is the biggest rage in Booneville 100% Virgin Acrylic fiber

SHELL BLOUSE

\$1.99 to \$2.99 This loose knit shell blouse is a big seller. Hurry before our stock is gone.

SKIRTS

- A-Line
 - Pleated
 - Straight
- Match with our big selection of blouses.

\$2.99 to \$3.99



MEN'S Wash and Wear SHIRTS

- STRIPES
- CHECKS
- WHITE

4 for \$5.00



See our new line of CANDY DISHES ONLY 98c



SUITS

A blend of modern, synthetic fibers in a new fashion weave. Wrinkle free. Fashion-right Fabulous coloring.

Made of Crown Fabrics — the first thing you notice is the fabric.

at Kuhn's only \$6.99

Look Mother!

3-Piece ETON SUITS

with white shirt, bow tie, gold or maroon coat. Also plaid Coats with matching solid color Pants.

\$3.99



BOYS' PERMANENT CREASE PANTS

They're guaranteed. SIZES 4-7 **ONLY \$1.99** Pants for older boys, too.



Easter Dress Parade!

Adorable Easter Dresses. We have a complete stock of picture-pretty outfits for little girls... and big girls too! See our 2-piece blue and white Dresses for \$2.99. Sizes 3-14.



Also very popular are our smocked dresses. Sizes 3 to 6X.

LAWNMOWERS

Heavy duty 3 1/2 Horsepower 22" cut. One year warranty.

ONLY \$39.95



- SPECIAL -
Hazel Bishop Regular 97c
HAIR SPRAY, NOW 44c

Most Famous Trio of Handsome RESISTOL HATS

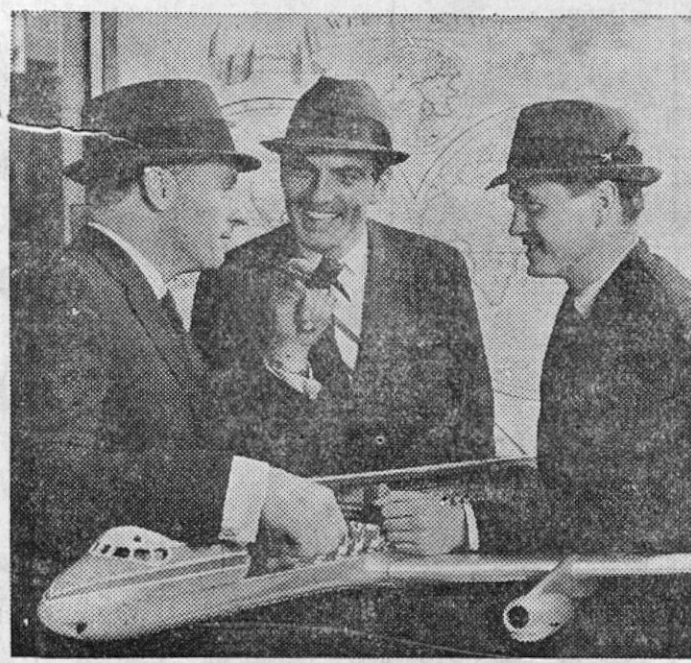

JET FLEET

Resistol's famous JET FLEET of hats keeps you from looking all over town for "just the right hat" to look best on you. Each hat in the JET FLEET group is proportioned differently. Together they are pleasantly right for every type of man. You can't miss being happily hatted in one of Resistol's all new and flattering — JET FLEET.

...AND ALL WITH EXCLUSIVE "SELF-CONFORMING" HAT COMFORT.

\$4.95 to \$8.95

Moore's Men's Store
Luther C. Moore

FIBERGLASS DRAPERIES

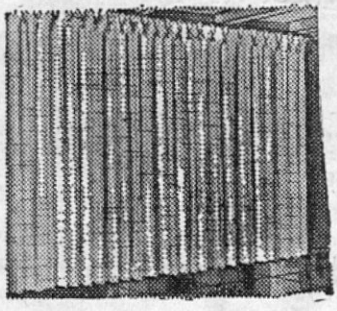

These draperies are in sizes 50" x 63" and 50" x 84" COMPARE AT \$5.98—at

Kuhn's Only \$2.99

Fancy Rainbow Assortment of MAMMOUTH

GLADIOLI BULBS

Each **5c**

On The Local Scene...

Mrs. Herschel Jumper and Mrs. Nellie Hunt Phillips of Memphis were guests last weekend of Mrs. Mary Davis and Mrs. Lucy Hunt Hancock.

Vance Dixon, Jr., who attends the University of Tennessee Dental School, was at home visiting his parents during spring holidays.

Mr. and Mrs. Archie Weatherford of Tupelo were guests Sunday of Mr. and Mrs. Walter Smith and Mr. and Mrs. Marvin Smitherman.

Mr. and Mrs. Floyd Stovall, Debbie and Lisa and Mrs. Anne Burkette from Decatur, Ala. were Sunday visitors in the home of Dr. and Mrs. W. Cleveland, Jr.

Local Club Women Attend District Convention

Mrs. Henry Mize, Mrs. Robert Cox and Mrs. Webster Cleveland, Jr. attended the Fifty-first Annual Convention of the Third District of the Mississippi Federation of Women's Clubs at Houston, Miss., on March 17. Mrs. J. S. Bishop, formerly of Booneville, accompanied them as a representative of her Fulton club. The convention theme was "Diamond Jubilee of Service for Freedom and Growth." Third District is composed of 56 clubs.

The Booneville Woman's Club was especially honored in being asked to present the Memorial Service at the convention. Mrs. Mize and Mrs. Cleveland presented this program paying tribute to those deceased members of the clubs in the Federation.

Mrs. Cleveland, president of the local club, announced that their Scrapbook won second place in the district. The club also won second place in the Safety-Home and Recreation Division, third place in Clean Environment Division and third place in the Mississippi Indians Division.

Misses Linda Martin and Annabel Prichard attended the Chi Omega Sorority Rush Party over the weekend at Miss. State University.

Mr. and Mrs. R. C. Tice visited in Nashville last weekend with the family of Mr. and Mrs. Robert Tice.

Mrs. J. M. Geno along with other teachers and a group of FFA boys enjoyed the Sound of Music in Memphis, last Thursday.

Don Lee Keith of New Orleans and Mrs. Lila Caldwell spent last week in northeast and southwest Missouri on business.

Friends of Mrs. Rosa Lee Outlaw will be interested to know she is improving and has returned to her daughter's home, Mrs. Lela Mae Ford in Booneville, after undergoing surgery at the Community Hospital in Tupelo.

Mr. and Mrs. O. L. Maxwell and Mrs. R. A. Kimbrell accompanied Miss Sue Kimbrell and Stephen Maxwell Nabers to Memphis Friday, where they boarded a Delta Airline Jet for Aurora, Ill., for a weekend with Mr. and Mrs. Ray Gibson, Jr.

Mr. Sidney Green and Mrs. Green went to Memphis, Monday, where Mr. Green entered the Kennedy Hospital for surgery on Tuesday. Rev. Billy Roby and Mr. O. L. Maxwell went over Tuesday to be with the family. Friends are anxious to hear a report of Mr. Green's improvement.

Mrs. S. C. Galloway, Sr. of Pontotoc spent the weekend with Dr. and Mrs. S. C. Galloway, Jr. and children.

Mrs. Sol Weiner of Tupelo and Mr. and Mrs. Morris Royal and Mrs. Sam Feldman of Red Bay, Ala. spent Sunday with Mr. Albert Feldman.

Mr. and Mrs. Theron Pounds and Jim and Bob Galloway spent the weekend at Eastport.



MR. AND MRS. SAMUEL WADE ADAMS

Candlelight Setting Chosen For The Wedding Of Miss Loula Milton And Mr. Samuel Wade Adams Wednesday Evening

In a candlelight setting of classic tradition and elegance, Miss Loula Milton became the bride of Samuel Wade Adams of Calhoun City and New Albany at 6 o'clock Wednesday evening, March 16th in the home of the bride's parents, Mr. and Mrs. John Foy Milton.

The Rev. J. C. Christian, pastor of the First Methodist Church of West Point, officiated, in one of the area's most fashionable weddings of the spring season.

The colonial Milton home on Second Street with its timeless proportions radiating charm and dignity, recaptured the graciousness of the past.

Mrs. W. L. Stroup, Sr. of Corinth presented an impressive program of music, which included Salute d'Amour (Love's Greeting) by Edward Elgar, and Fur Elise by Beethoven. Lange's Flower Song was softly rendered during the ceremony and Mendelssohn's Wedding March was played as the procession.

The piano, arranged for a group seating environment in the living room, was lighted by two handsome silver candelabras placed at the ends.

An altar was improvised in the library, opening directly into the living room, with tall spire-like white tapers contoured over a massive wrought iron pedestal candelabra, forming an archway of ornamental greenery and smilax. Candelabras in deep green on each side were placed before a surrounding background of fern trees.

The bride, radiantly beautiful, came down the stairway with her father, who gave her in marriage. She wore a gown of bridal enchantment fashioned of ivory slipper satin. Simplicity was eloquently expressed in a regal silhouette, a bouffant sheath, with a circular panel chapel train which flowed in graceful folds from the waistline, completed with a flat tailored bow in the front of the fitted bodice. A

Billingsley
Is Why ...
Chevy's The
Buy!



For The
FASTEST START
It Takes
BATTERY POWER.

Your battery is the heart of your car. Have you had it checked lately? A little check now can save you a lot of trouble later. See Billingsley Chevrolet Company today! Our O.K. USED CARS get the same kind of service ... and they're guaranteed!



Harrell Barnett directed guests to the gift rooms. Mrs. Paul Schumacher kept the bride's book.

In the stately dining room, the bride's table portrayed the traditional hospitality with a full skirted floor length cloth of green satin in pastel tone, overlaid with a white hand applied cloth of or-gandy and linen.

Orchids, the chosen nuptial flowers for the floral interplay throughout the home, created an exotic center piece, a curved design in delicate pink with a sweep of variegated ivy, in a footed silver vase, centered on a mirrored plateau.

A shower of cut crystal pendants from a sparkling gem-like chandelier overhead cast a soft gleam to the table.

An antique table in the background from an original collection, with an imposing mirror at the back, graced at the sides with silver candelabras, was reflective, giving unity to the silver appointments.

The mints and lime frappe blended with the delicate colors of the cloth. The three tiered cake frosted in white was embellished with bouquets of shell pink roses with a shower of lilies of the valley drifting down the sides.

Mrs. W. W. Cunningham and Mrs. Arthur Schultz cut the cake and trappes were ladeled by Mrs. Julian Patrick.

Mrs. Hugh Patrick and Mrs. Mary Bynum Hambrick received in this

area. Leaving for their wedding trip after the reception, the bride wore a three piece travel costume of white wool with navy piping. Her shoulder corsage of orchids, a charming accessory, was daintily ruffled with silk net.

OUT-OF-TOWN GUESTS

Out of town guests attending the wedding and reception were: Mr. and Mrs. Julian Patrick of Meridian, Mr. and Mrs. W. J. Edwards and Miss Julia Edwards of Cullman, Ala., Dr. and Mrs. W. L. Stroup, Sr. of Corinth, Dr. and Mrs. W. L. Stroup, Jr. of Tupelo, Mr. and Mrs. Hugh Patrick of Fulton, Mrs. Paul Schumacher and Benjamin Schumacher of Nokomis, Ill., Rev. J. C. Christian of West Point, Mrs. A. B. Chandler, of Memphis, Mr. and Mrs. R. C. Greene of Holly Springs; Miss Houston Speck of New Albany, Johnny Boyles, Mr. and Mrs. Joshua Adams, Mr. and Mrs. George Boyles of Calhoun City, Miss Lorraine Henry of New Albany, Mr. and Mrs. Billy Tays of Hazelhurst and Mrs. Joe Rogers of Oxford.

Eastern Stars To Meet

On Friday night, March 25th, Prentiss Chapter No. 12, O. E. S., will meet in regular session. Officers and members are urged to be present and visitors from other Chapters are welcome. The meeting will start at 7:30 p.m.

Mrs. Mable Mabry,



KAPPA KAPPA IOTA—The Honorable James Dean, Corinth, Senator of the State of Mississippi, was guest speaker at the regular monthly meeting of Kappa Kappa Iota, national teacher fraternity, held at the Town Motel Restaurant. From left to right, standing, are Mrs. Harold Smith, Kossuth, president; Senator Dean, Mrs. H. H. Daws, Booneville, hostess; Seated, Mrs. Frank Hudson and Mrs. James Walker, hostesses, both of Kossuth. Senator Dean discussed the various school problems which confront teachers.

Chuck Roast Armour's Choice — Blade Cut **lb. 39c**
Roast U. S. Choice Shoulder Roast **lb. 55c;** Center Cut **lb. 49c**
Slab Bacon No. 1-Sliced Free While You Shop-1st Cuts **lb. 49c**
Pork Chops Lean and Tender - 1st Cuts **lb. 59c**

WIENERS Bryan All Meat **12-oz. pkg. 49c**
PARKAY OLEO **lb. 29c**
Velveeta Cheese 2-lb. box **97c**

100 FREE
Top Value Stamps
with purchase of
Bryan 3-lb.
CANNED HAM

KRAFT OIL Full Quart **49c**

FRESH PRODUCE
Potatoes 10-lb. bag **49c**
ICEBERG LETTUCE 2 heads **25c**
SUNKIST LEMONS, dozen **29c**

JACK SPRAT TUNA, Economy Size **43c**
STANDARD CUT BEANS, 303 size **2 for 25c**
KRAFT Salad Secret Dressing, 8-oz. **39c**
KRAFT Grape Preserves 18-OZ. GLASS **3 for \$1.00**

WITH \$5.00 ADDITIONAL PURCHASE
CRISCO Shortening **3 lbs. 49c**

50 FREE Top Value Stamps with purchase
Tissue White Cloud **8 rolls \$1**
Heinz Reg. Size Vegetable SOUP 8 cans **\$1.00**

Large — In Cartons EGGS 3 doz. **\$1.00**
GET 19c SIZE COLGATE TOOTH PASTE FOR 10c WITH
DuPont Kiddy Tooth Brush, each **39c**

GOLD MEDAL SALAD DRESSING, quart **35c**
TIDE, Reg. Box **25c**
Lux Soap, bath size **2 bars 25c**
THRILL, FOR DISHES
Liquid Detergent, reg. size **28c**
ACME, BY SUNFLOUR — SELF-RISING CORN MEAL, 10 lbs. **69c**
CRACKER BARREL CRACKERS, lb. **23c**

FROZEN FOODS
SWIFT'S ICE MILK, 1/2 gallon **49c**
WINTER GARDEN Lima Beans, 10-oz. **2 pkgs. 43c**
COLONIAL Breaded Shrimp, 1 lb. **99c**
FROSTY ACRES 6-OZ. Orange Juice **5 cans \$1.00**
FROSTY ACRES—BEEF, CHICKEN, TURKEY POT PIES, 8-oz. **2 for 39c**

RICHILIEU WHITE SOLID PACK TUNA, Albacore, can **39c**

WITH COUPON AND \$5.00 ADDITIONAL PURCHASE
CRACKERS NABISCO **lb. box 9c**

COUPON
With Coupon & \$5.00 Purchase
CRACKERS NABISCO **lb. 9c**
— LIMIT ONE —
Expires 3-30-66

M & H FOOD MARKET



To Collect Compliments...
Your face intriguingly shadowed by the
boldly big brim! Just one of the
new silhouettes of the season...
see them all, here and now!

\$2.00 to \$6.00

Feldman's
BOONEVILLE'S GREATEST STORE

NOTICE
Effective April 2
We Will Close At
Noon Each Saturday

We will be open
all day each Wednesday

Billingsley Chevrolet Co.

WE POINT WITH PRIDE TO BOONEVILLE'S BAND



THE BRASS SECTION of the Band, left to right, Susan Prichard, Bill Barnett, Patti Perry, Robin Richerson, Carl Loden, Sharon Baldwin, Luther Livingston, Ralph Young, Frances Oakley, Benny Carter, and Judy Chaffin. Not pictured is Stanley Perry.

AND REMIND YOU
OF THE CONCERT
TO BE HELD MONDAY
NIGHT, MARCH 28th
AT 7 O'CLOCK AT THE
HIGH SCHOOL AUDITORIUM
and of the
STATE BAND FESTIVAL
TO BE HELD IN JACKSON
ON APRIL 6th.



PERCUSSION SECTION of Booneville's Band, left to right, Tommy Cole, Jerry Johnson, Phil Abernethy, Bill Caver, Kenneth Rowan. Not pictured are Larry Dunahoo and Perry Barrett.



SAXOPHONE AND BASSOON SECTION, left to right, Laura Fulper, Becky Young, Mike Buchberger, Marilyn Carter, Anne Marie Floyd, Jessica LeCroy, Gloria Rutherford and Susan Steen.



CARL LODEN, RATED SUPERIOR IN JUNIOR DIVISION AT SOLO AND ENSEMBLE CONTEST ON FEBRUARY 5 AT PONTOTOC.



CLARINET AND BASS SECTION, left to right, Keith Kelly, Denise Crowe, Marie Buchberger, Wanda Cadle, Steve Nabers, Mary Denson, Carolyn Miller, Ronnie Walden, Cathy Anderson, Jama Davis, Mickie Caver, Nita Jo Storey, Marsha Pounds, Thomas Carter and Sam Galloway. Not pictured is Dave Johnson and flute, Cathy Goddard.

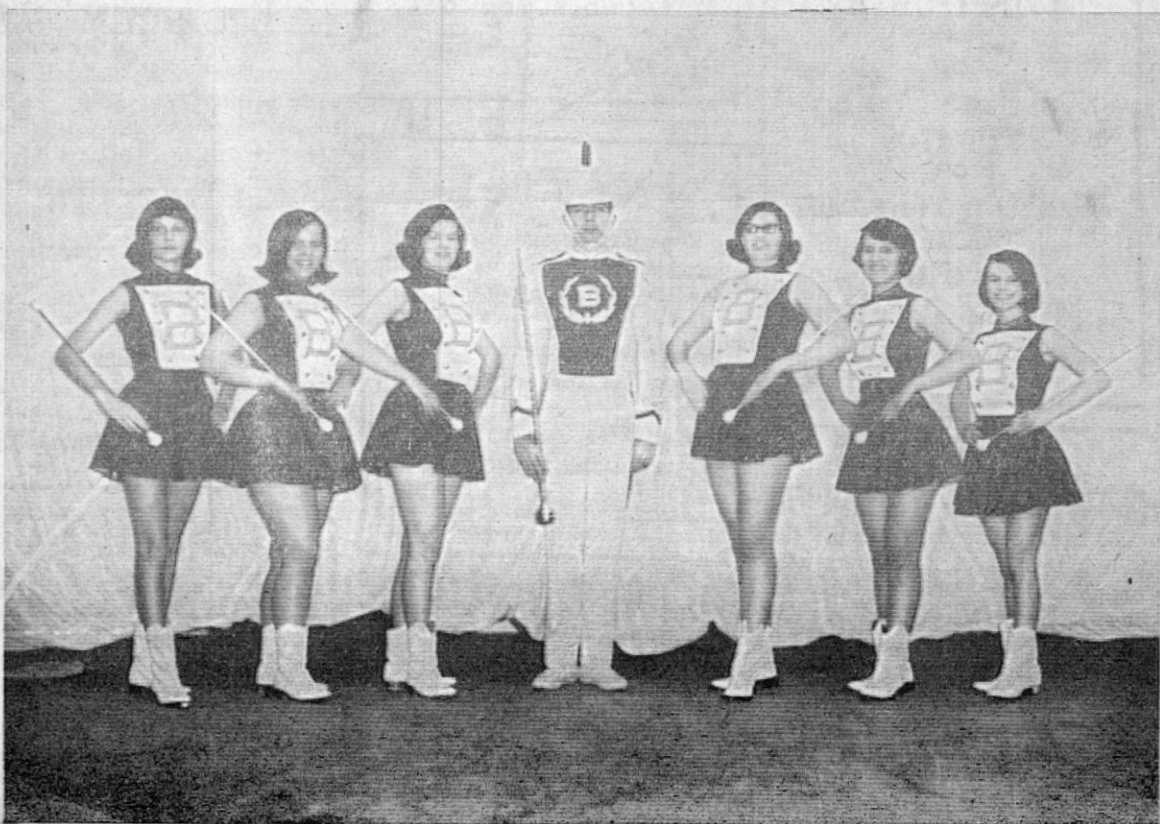

DRUM MAJOR AND MAJORETTES, left to right, Marie Buchberger, Marsha Pounds, Gloria Rutherford, Luther Livingston, Anne Marie Floyd, Susan Prichard and Susan Steen.

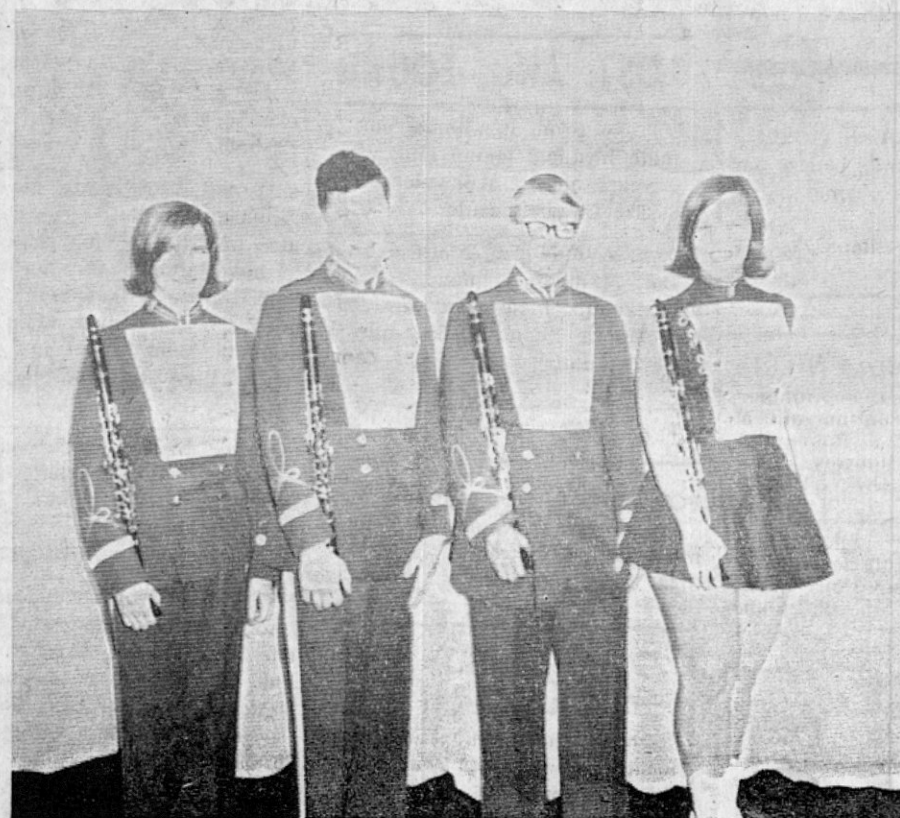

CLARINET QUARTET, RATED EXCELLENT IN JUNIOR DIVISION AT SOLO AND ENSEMBLE CONTEST ON FEBRUARY 5th AT PONTOTOC, left to right, Denise Crowe, Steve Nabers, Sam Galloway and Marsha Pounds.



SAXOPHONE TRIO RATED SUPERIOR IN JUNIOR DIVISION AT SOLO AND ENSEMBLE CONTEST ON FEBRUARY 5th, left to right, Anne Marie Floyd, Gloria Rutherford and Susan Steen.



ROBIN RICHERSON, RATED EXCELLENT IN SENIOR DIVISION AT SOLO AND ENSEMBLE CONTEST ON FEBRUARY 5th AT PONTOTOC.

Mr. George McGregor Is In The Process of Building a Bigger and Better Band For Booneville. We Appreciate His Efforts And Those of Each Member of The Band.
Our Band Is To Be Commended For Its Part in The Parades and Various Functions of The City and Area.

Even Though We Know You Are Not Experienced In State Festivals, We Wish You The Best of Luck.

THE PEOPLE'S BANK & TRUST CO.

Member Federal Deposit Insurance Corporation



HOME ECONOMIST'S NOTES

By CLAUDE T. ROSS, Extension Home Economist

Snacks—Tasty and Nutritious, Too
Breakfast is an important meal for all of us, and especially for teen-agers. It should furnish from one-third to one-fourth of their daily food needs, but you know many of us, including teen-agers, do not eat all our food in three conventional meals each day. In fact, most of us eat between meals, but teen-agers probably eat more snacks than most people.

And did you know that if teen-agers skip breakfast, they will eat more snacks? Their snacks are even more poorly chosen than breakfasts. So, I'd like for us to think about snacks for teen-agers! Studies show us that teen-agers, especially girls, not only eat MORE snacks, but, also, that they choose poor snacks—snacks often high in calories but low in nutrients.

We have read that the teen-agers are the poorest fed members of the family—the older the child, the poorer the diet.

From childhood to teen-age the percentage of young people with poor diets sharply increases. The nutrients most commonly low in the diet are calcium and vitamin C. Iron is often low in the diet of teen-age girls. One reason the teen-age girl is less well fed than the teen-age boy is because she needs about one-third less calories. According to the National Research Council, teen-age girls need 2400-2600 calories daily, while teen-age boys need 3100-3600 calories.

Since girls need less calories than boys, they should choose ALL their foods wisely—those with important vitamins, minerals and proteins—even their snacks.

The fewer calories you eat, the more important it is to make them all count. Boys should choose their foods well, too. Many times teen-agers allow foods high in sugar and fat to replace those with more needed protein, vitamins and minerals. Commonly eaten snacks tend to be high in calories but low in other nutrients—in other words, "empty calories." Snacks should be nutritious and chosen in relation to the foods eaten at regular meals.

For instance, if a day's meals were low in calcium, the snacks should be high in calcium. Teen-agers are always packing and snacking to satisfy their appetites, but there are some other reasons, too, like asserting their independence or getting the approval of the gang.

A yen for soft drinks or candy may represent an emotional need for independence, or he may want to be like his friends—dress, talk and eat as they do.

Teen-agers are growing so fast and are running about so much—never still. Accordingly, they are always hungry and want snacks. They need snacks to give them pep and energy enough to keep them going.

There are reasons they may choose nutritious snacks. Girls and boys want to be attractive. Boys may eat to build good strong body.

so they can look good, feel good and excel in sports—and maybe girls accept good food habits in order to have bright eyes, glossy hair and prettier skin.

Girls are more "finicky" about food than boys. Sometimes, too, girls worry about overweight and are inclined to go on a diet to get that slim, willowy look. Of course, in this way they could fall to get the food they need for good looks and good health.

Snacks play an important part in the teen-agers' life. They are here to stay and should be attractive, tasty and nutritious. Wise mothers plan for good snacks when planning regular meals and shopping. They keep nutritious snack foods on hand—such food as canned meats and fish, and other meats, cheese and cheese spreads, peanut butter, fruit and tomato juices, milk, dips, sandwich fillings, fresh fruits, raw vegetables and ice-creams.

That kind of food will certainly encourage better food habits. There will be BETTER snacking and fewer "empty calories" if teen-agers—in fact, all of us—put these suggestions into practice.

NOTICE TO BIDDERS
IN RE: PURCHASE OF TRUCKS FOR FIFTH DISTRICT AND SELL PERSONAL PROPERTY OF SAID DISTRICT.

It appearing that the Fifth District is in need of the following trucks:

One ½ ton pick-up equipped with Western and Standard equipment.

One 2½ to 3 ton tractor truck equipped with air brakes, 330 or larger, cubic inch piston displacement.

It is therefore ordered that this board will at the April 1966 meeting, on the 4th day of April 1966 at 11 o'clock A.M. receive bids for the purpose of purchasing said trucks.

And it appearing that the Fifth District owns the following property which is no longer so viable to said district and ought to be sold or traded in on the purchase price of the two trucks to be purchased, to-wit:

1—1960 half ton Ford Pick-up
1—1958 two ton Ford truck
1—1958 two ton Dodge truck
1—1956 two ton Dodge truck
1—1960 two ton Chevrolet truck
1—1960 two ton Ford Truck.

It is therefore ordered that the board will on the 4th day of April at 11 o'clock A.M., receive bids either for the sale of the trucks or bids as trade-in on new trucks.

It is further ordered that the Clerk of this Board publish this order as notice to bidders as required by law.
Ordered this 9th day of March, 1966.
C. M. GORDON, President

WHEREAS, this board finds and adjudicates that it is necessary and in the best interest of the county, to construct, equip, repair and remodel proper office buildings for the county to be used by the County Public Welfare Department; and,

WHEREAS, the board finds that in order to purchase sufficient land and buildings; to construct, reconstruct, equip and remodel same it is necessary to issue and sell TWENTY-FIVE THOUSAND (\$25,000.00) DOLLARS, worth of notes of the county; and,

WHEREAS, the board finds and adjudicates that the issuance and sale of TWENTY-FIVE THOUSAND (\$25,000.00) DOLLARS worth of notes of the county will not exceed any limitation fixed by any statute or constitutional provision of the State of Mississippi.

It is therefore ordered that it is

the intention of this board, to, at the regular April 1966 term, on the 4th day of April, 1966, at 11 o'clock A.M. issue and sell Twenty-five Thousand (\$25,000.00) dollars worth of notes of the county for the purpose of constructing, equipping, repairing, reconstructing and remodeling office buildings for the county to be used by the County Public Welfare Department, and to purchase the necessary lands therefor.

It is further ordered that, if, on or before April 4, 1966, twenty (20%) per cent of the qualified electors of the county shall file a written protest against the issuance and sale of such notes, then an election on the question of the issuance and sale of such notes shall be called as provided by law. It is further ordered that all proceedings in the issuance and sale of said notes shall be in strict compliance with the provisions of Chapter 1, Title 13 of the Mississippi 1942 Code and related laws.

Clerk of this Board be and he is hereby directed to cause this resolution to be published once a week for at least three consecutive weeks in at least one newspaper published in Prentiss County in strict compliance with the provisions of

Section 2926-05 of the Code of Mississippi 1942.
Ordered this 9th day of March, 1966.

CHARLES M. GORDON,
President, Board of Supervisors, Prentiss County, Mississippi.

NOTICE OF SALE

One 1962 Pontiac 4-door hard top, Serial No. 862P-6902, left at Bilingual Chevrolet Company will be sold for charges at public auction.



on April 6, 1966 at 10:00 a.m. Howard Davidson, Partner 51-31c

NOTICE TO CREDITORS

Letters Testamentary having been granted on March 4, 1966, by the Chancery Court of Prentiss County, Mississippi, to the undersigned upon the estate of Mrs. Evelyn A. Cunningham, deceased, notice is hereby given to all persons having claims against said estate to present the same to the Clerk of said Court for probate and registration according to law within six (6) months from this date or they will be forever barred.

This March 10, 1966.
JOHN R. CUNNINGHAM
EXECUTOR. 50-41c

NOTICE TO CREDITORS
Letters Testamentary having been granted on March 2, 1966, by

the Chancery Court of Prentiss County, Mississippi, to the undersigned upon the estate of Mrs. L. (Tennie) Nicholson, deceased, notice is hereby given to all persons having claims against said estate to present the same to the Clerk of said Court for probate and registration according to law within six (6) months from this date or they will be forever barred.

This March 10, 1966.
JOHN R. CUNNINGHAM
EXECUTOR. 50-41c

SHRUBS — TREES — LANDSCAPE
GOODWIN'S NURSERY

Phone Day 728-5543 — Night 728-6573

Shrubs Gardenias Peat Moss
Evergreens Grasses Hedge
Azaleas Halls Pecans

NEXT TO GOODWIN'S LAUNDRY
326 Adams Street

SAVE AND GROW WITH US

Dividends on Pass
Book Deposit
Deposits by 10th Earn from First

5% Dividend on 1 Year
Time Certificate

NORTH MISSISSIPPI SAVINGS
& LOAN ASSOCIATION

CORNER FRONT & CHURCH STREETS BOONEVILLE PHONE 728-6241 to 3-31-66



BE SURE TO GET YOUR NEW RED CARD

LAST WEEK'S WINNER
MRS. E. B. WRIGHT'S
CARD NOT PUNCHED

\$300.00

WIN Free Cash JACKPOT DAY

THIS WEEK END
"GET YOUR CARD PUNCHED" THIS WEEK
Register Just Once
You're then in the weekly "POT" for the weekly Award
Wonderful Cash Dollars

WINNER MUST PRESENT PROPERLY PUNCHED CARD BY NOON MONDAY FOLLOWING DRAWING.

FRYERS Purnell Pride Whole lb. 29c

FREE MONEY!
From 5c to \$1.00
In Every Package — Whole
CUT-UP FRYERS

Sally
BACON
Pound 79c

FRESH **BEEF LIVER**, lb. . . . 49c

COUNTRY STYLE **PORK RIBS**, lb. . . . 69c

OCEAN FRESH **MACKEREL**, lb. . . . 49c

FRESH **RED SNAPPER**, lb. . . . 79c

PORK CHOPS Quarter Loin lb. 69c

FISHER BOY **FISH STICKS**, 4 8-oz. pks. \$1.00

FOX DELUXE **PIZZAS**, Big 22-oz. size 89c

SALLY **OLEO PATTIES**, 10 8-oz. \$1.00

SALLY **TEA**, 1/2-lb. box . . . 59c

STARLETT CHARCOAL **BRIQUETTES**, 20 lbs. . 98c

VAN CAMP'S **Pork & Beans**, 5 300 cans 79c

Super-Valu Face **TISSUE** 200 Count 19c

Tropical Orange **DRINK** 1/2 Gal. 45c

Del Monte **PEACHES** 4 No. 2 1/2 Cans \$1

BLACKBURN CRYSTAL WHITE **SYRUP** No. 5 Jar 49c

HI-BRAND CHOPPED BEEF **SIRLOIN** 3 5-Oz. Pkgs. \$1.00

BANQUET **T. V. DINNERS** Each 39c

Chiquita Brand
BANANAS
"Certified Special"
lb. 10c

Chiquita BRAND
MILK
MILK
MILK

CERTIFIED
Sally's Brand
Grade "A" Medium
EGGS
with coupon and \$5.00 purchase
Doz. 19c

SPECIALS

YOU GET LOW PRICES, PLUS DOUBLE S & H STAMPS EVERY WEDNESDAY

Right Guard — Reg. \$1.00
DEODORANT Only 69c

ORANGES California Navel Each 10c

CABBAGE Pound 10c

CELLO **CARROTS**, 2 pkgs. 25c | GREEN **ONIONS**, 2 buns. 25c

Go First Class / shop Sunflower
"It Costs No More"



FRIENDLY ATTENTION
WIDER SELECTION

Sunflower
HIGHEST QUALITY, LOWEST PRICES, NAME BRANDS

FOOD STORES
"What's the matter with you?"

EASIER SHOPPING
ACCURATE CHECKOUT
FAST CHECKOUT
BETTER BAGGING

Prices Good Through Mar. 26

BONUS EXTRA COUPON

With Coupon and \$5.00 Purchase
Exc. Tobacco Products
100 FREE S & H Stamps
— Limit 1 —
Exp. March 26

Sunflower

50 EXTRA S & H GREEN STAMPS

With Coupon and Purchase of
LUZIANNE Premium Blend COFFEE
— Limit 1 —
Exp. March 26

Sunflower

50 EXTRA S & H GREEN STAMPS

With Coupon and Purchase of
Sally Liquid DETERGENT
32-oz. 59c
— Limit 1 —
Exp. March 26

Sunflower

BONUS EXTRA COUPON

With Coupon and \$5.00 Purchase
Exc. Tobacco Products
Sally Medium EGGS, doz. 19c
— Limit 1 —
Exp. March 26

Sunflower

FACTORY TRAINED MECHANICS

MILTON MOTOR CO.

18-11c

CONCRETE Ready Mixed

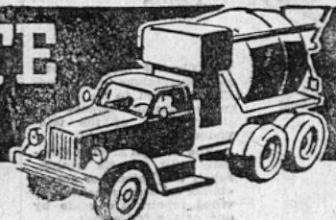

Building on the farm?
We make the job easier.

Count on us to supply the ready-mixed concrete you need for any farm building project. We'll deliver what you want, when you want it . . . save you time and work, money and materials. And the price is right! Call us soon for free estimate . . . without obligation.

S & J Ready Mix

PHONE 728-5652

Spring Price Tag SPECIALS

Spring Store Cleaning

APPLIANCES TELEVISION · STEREO

Low Cost! And Never Defrost!

Big convenience for narrow space—only 28" wide!

GE 'No Frost 12'
Model TBF-12DB • 11.5 cu. ft.

Zero-Degree Freezer!
Holds up to 82 lbs. frozen foods on long-term basis.
Freezer Door Shelf holds 1/2 gallon ice cream cartons!
2 Mini-cube Ice Trays under shelf for easy removal!

Refrigerator Section!
Huge Porcelain Enamel Vegetable Bin holds 9/10 bushel!
3 Cabinet Shelves; 1 slides out!
Deep Door Shelf for 1/2 gallon milk cartons, tall bottles!

\$249⁹⁵

WITH TRADE

Be Smart...Buy Now!

SAVE with Pre-Season Low Prices

Model RD 900

GE Superline AIR CONDITIONER

Big 18000 BTU Unit
Value leader in its class

Only **\$248**

- Engineered for crisp comfort
- Remarkable quiet operation
- Automatic thermostat
- Push button control
- Ideal for multi-room cooling and large living areas

Big Capacity GE Thinette

Model RP-205A
4000 BTU

Only **\$99⁹⁵**

- INSTALLS INSTANTLY
- COOLS QUIETLY

LIMITED TIME - \$20⁰⁰ REFUND

on your purchase of a
**Superline
Air Conditioner**
Models RD108B or RD908B

Your choice of cooling capacity:

- 19,000 BTU/HR. MODEL RD908B
- 23,000 BTU/HR. MODEL RD108B

General Electric Room Air Conditioners

"COOL CASH" REFUND OFFER

\$20⁰⁰

REFUND

OFFER EXPIRES MARCH 15, 1960

Ideal for Multiroom Cooling and Large Living Areas!

You get Super-Quiet, Super Cooling... plus all these General Electric features:

- Powerful cooling air flow—up to 570 cubic feet per minute.
- Automatic thermostat—just dial the comfort level you prefer.
- Air Exchanger—provides big ventilation, while clearing indoor air of unpleasant smoke and odors.

Best Prices At John H. Price's-Best Prices At John H. Price's-Best Prices

RANGE ROTISSERIE BONANZA!

Model J-427

BIG 40" AUTOMATIC DIVIDED COOK TOP!

- Full-length lamp floodlights cook-top
- Oven Timer, clock, minute timer
- Removable oven door
- 3 roomy storage drawers

BUDGET PRICED AUTOMATIC RANGE!

- Automatic oven timer, clock, minute timer
- Full-length surface light King-size lighted oven
- Big storage drawer

\$229⁹⁵

WITH TRADE

FAST AND FLAMELESS!

FREE HANDSOME! ROLL-A-ROUND STAND!

Model M720

23" DIAGONAL TUBE
282 SQ. IN. PICTURE

NOW G.E.'S ELECTRONIC WIRING HAS A
LIFETIME GUARANTEE
(at no extra cost)

"TEE VEE" at a "WEE" PRICE!

**GENERAL ELECTRIC
TABLE MODEL TV**

- Attractive Roll-A-Round Stand at no additional charge.
- Illuminated channel window with big, easy-to-see numerals.
- Decorator Cabinet... Wood Grained Finish printed on heavy gauge metal for easy cleaning and lifelong beauty.

"WEE" PRICE

NO MONEY DOWN! FIRST PAYMENT IN JUNE

Several Used Air Conditioners See Our Used Appliances

JOHN H. PRICE APPLIANCE COMPANY

32 Years Of Proven Customer Satisfaction

Masonic Bldg. — Phone 728-5729 Price's Jewelers — Phone 728-5620

A SUPERMARKET IN YOUR HOME!

G-E CHEST FREEZER

HOLDS UP TO 420 LBS.
OF FROZEN FOOD!

- Aluminum liner is chip proof, rust proof
- Fast freeze anywhere in food compartment

ONLY!

\$189.95

Model CB-232W

- Aluminum liner for fastest heat transfer
- Sliding basket for storage convenience

On The Local Scene

Mrs. Tom Peeler, Mrs. Archie Saylor, and Mrs. Dalton Wallis attended the F.T.D. Design of the Year Meeting at the Heidelberg Hotel in Jackson, Sunday.

Mr. and Mrs. J. W. Hollandsworth, Mrs. Bess Lillian Hamm and Mrs. Leone Cox visited with Mr. and Mrs. Leon Jernigan in Ripley, Sunday afternoon. They also visited with Mrs. Valerie Boyd Howell.

Friends are interested to know Mrs. Emma Yarber will return to her home this week after a stay in the local hospital.

Booneville friends are pleased to hear good reports from John Lorick, who is a patient in the local hospital. Mrs. Lorick is remaining with Mr. Lorick during his hospitalization.

Mrs. Leone Cox, Mr. and Mrs. J.

W. Hollandsworth and Mrs. Bess Lillian Hamm visited with Mrs. Cox's brother and family, Mr. and Mrs. Bennett Harrison of Chalbeate, Sunday afternoon.

Mr. and Mrs. Loyce Farrar were in Oxford Sunday visiting their son, Bob, who is a student at the University.

Johnny Comer was at home from the University of Mississippi last weekend visiting his parents, Attorney and Mrs. Thomas Comer.

Mrs. Fay Robinson and Mrs. Maxine Shackelford of the Credit Bureau of Booneville attended the

state meeting for Credit Bureaus and Collection Agencies at the Heidelberg Hotel in Jackson Saturday through Sunday.

Mr. and Mrs. Paul Clark and Mrs. Annie Lindsey of Russellville, Ala. visited Mrs. Lindsey's relatives, Mr. and Mrs. H. C. Fugitt, Mr. and Mrs. Wallace Fugitt and Mr. and Mrs. Floyd Ozbirn on Saturday.

Mr. and Mrs. Boyd Fugitt and Tamy of Meridian spent the week end here visiting Mr. and Mrs. H. C. Fugitt and family and Mr. and Mrs. C. T. Ryan

Mrs. I. R. Ramey had as her guests Sunday, Mrs. S. W. Fugitt and Mrs. Burl Bonds from the Tri-Cities.

Mr. and Mrs. Eugene Smith and children, Jackie and DeLana of Memphis were guests last week of Mr. and Mrs. Jack Smith and Clinton. On Sunday they were joined for the day by Mr. and Mrs. Billy Smith of Booneville.

Mr. and Mrs. George Hardesty of Memphis visited Mr. and Mrs. Bobby Jennings, Saturday.

Floy Jacob Circle Has Monthly Meeting

The Fellowship Hall of the First Baptist Church was the place of the monthly meeting of the Floy Jacob Circle of WMU, Monday night, March 21st.

Mrs. Mildred Browning had charge of the program titled "Leading Church Members to Participate in Missions." Mrs. Lila Caldwell and Miss Sue Kimbrell discussed the part the Woman Missionary Union and Brotherhood had

in participating in Missions.

Mrs. Coy Stutts led the business session on projects for the following month, April while later Mrs. Agnes Tutor led the Call to Prayer for the missionaries. Miss Houston Speck, commercial teacher at NEMJC and a native of New Albany, was the guest for the evening.

Mrs. Lurline West, hostess for the meeting, assisted by Mrs. Tutor served ice-cream and cake, toasted nuts and coffee.

Mr. Charlie Ryan Celebrates Birthday

Mr. Charlie Ryan celebrated his 81st birthday Saturday. A birthday supper was enjoyed Saturday night in his home.

Those present for the occasion other than Mr. and Mrs. Ryan were Miss Alta Boren, Mr. and Mrs. Ed Ryan and Carolyn, Mr. and Mrs. James Ryan of Wheeler, Mr. and Mrs. Boyd Fugitt and Tamy of Meridian.



Shopping is... Family Fun



HUNT'S
PEACHES No. 2 1/2 Can **29c**

SWANSDOWN
CAKE MIX 3 FOR **\$1.00**

KRAFT
Waffle Syrup 24-Oz. Bottle **39c**

FOLGER'S
COFFEE 2-lb. Can **\$1.47**

MARGARINE With Coupon & \$5.00 Additional Purchase **GOLDEN RICH** **2 19c**

LIVER, Beef or Pork, lb. **49c**
PORK NECK BONES, lb. **29c**
COUNTRY STYLE BACKBONE, lb. **59c**
PORK CHOPS, First Cut, lb. **59c**
PORK CHOPS, Center Cut, lb. **79c**

NU-KRISP BACON, lb. **59c**
BEEF SHORT RIBS, lb. **39c**
FRESH GROUND CHUCK, lb. **69c**
DIXIANA FRANKS, 12-oz. pkg. **49c**
HAM, Southern Belle, Shank Half, lb. **59c**

JACK SPRAT
CUT GREEN BEANS, No. 303 can 2 for **33c**

JACK SPRAT
TOMATO JUICE, 46-oz. can **29c**

LIBBY
PINEAPPLE JUICE, 46-oz. can . 3 for **\$1.00**

CONTADINA
TOMATOES, No. 300 can 2 for **35c**

CONTADINA
TOMATO SAUCE, 8-oz. can **10c**

JACK SPRAT
PINTO BEANS, 2-lb. bag **29c**

KRAFT MARSHMALLOWS, 1-lb. pkg. **25c**

KRAFT MAYONNAISE, quart **49c**

ROAST PORK LOIN LOIN END

lb. 69c TISSUE With Coupon & \$5.00 Additional Purchase **2 Rolls 1c** Soft-Weave

CHICKEN BREAST, Purnell Pride, lb. **59c**
LEGS and THIGHS, Purnell Pride, lb. **53c**

DINNERWARE OF THE WEEK

WEDGWOOD & CO., LTD.

Hedge Rose SAUCER

IMPORTED FROM ENGLAND

FREE!

WITH \$5 PURCHASE AND COUPON FROM MAILER



PLUS All the extra 4-piece place settings and completer pieces you need at amazing savings

JACK SPRAT
TEA, 1/4-lb. box **25c**

GAINES
DOG MEAL, 25-lb. bag **\$2.69**

PUREX, gallon **39c**

100 FREE QUALITY STAMPS WITH
St. Joseph ASPIRIN, 100 tablets **59c**

50 FREE QUALITY STAMPS WITH JACK SPRAT
Hamburger Dills, 2-lb., 6-oz. jar **58c**

\$15.00 Purchase Is Required to Redeem Tissue, Oleo & Dish

JUICE Orange Adams Frozen 6-oz. Can **3 for 49c**

LETTUCE 2 Heads **25c**

GRAPEFRUIT, 5-lb. bag **49c**

RADISHES and GREEN ONIONS 2 for **19c**

FRESH STRAWBERRIES 3 pts. **\$1.00**

MAXWELL HOUSE INSTANT
COFFEE 10-Oz. Jar **\$1.29**

MORTON
DINNERS 11-Oz. Size **39c**

BOOTH
Fish Sticks 1 1/2-lb. Pkg. **89c**

WINTER GARDEN
STRAWBERRIES 10-OZ. PKG. **33c**

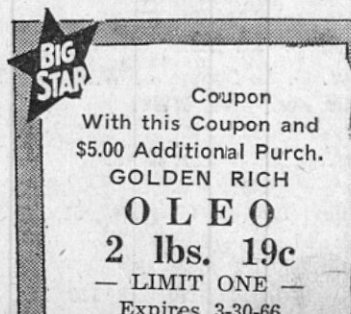

SHERIFF'S SALE OF LAND FOR TAXES, PRENTISS COUNTY

THE STATE OF MISSISSIPPI,
COUNTY OF PRENTISS

I, Gerald Green, Tax Collector of the County of Prentiss, in said State will sell on the 3rd Monday of April A.D., 1966, at the front door of the Court House of said County, in the City of Booneville, Mississippi, to the highest bidder or bidders, for cash, if any there be, all the following described lands, situated in said County, on which the taxes remain unpaid at that date to-wit:

Name of Owner	Division of	S	T	R	Acres	Valuation	Co. Tax	Sher.	Pt'r's. Fee	Dam-	Chancery	Interest	Grand
Alexander, Anna Cothran—Wroten Pt. NW¼		10	5	7	440	13.42	1.25	1.00	.26			.17	16.20
Allen, Ben—Miller Pt. SW¼					100	7.55	1.25	1.00	.15			.11	10.16
Allen, Koot Smith—Wroten Pt. NW¼		10	5	7	150	11.33	1.25	1.00	.23			.17	14.08
Allen, Roy—Wroten Pt. SW¼		15	5	7	600	45.30	1.25	1.00	.91			.68	49.24
Ashmore, Herman—WB & C Pt. 13					900	27.45	1.25	1.00	.55			.41	30.76
Bangren, Vernice—Wroten Pt. NE¼		15	5	7	140	10.57	1.25	1.00	.21			.16	13.29
Baptist, Jeremiah—Miller Pt. SW¼		10	5	7	400	12.20	1.25	1.00	.24			.18	14.97
Beck, Mrs. Effie—Miller Pt. SW¼		10	5	7	300	9.15	1.25	1.00	.18			.14	11.82
Betts, Forrest—Miller Pt. SW¼		10	5	7	500	37.75	1.25	1.00	.77			.57	41.44
Betts, Lige—Branham Pt. 4					150	4.58	1.25	1.00	.09			.07	7.09
Burruss, Murry—Wroten Pt. SE¼		10	5	7	200	6.10	1.25	1.00	.12			.09	8.66
Christian, Elizabeth—Wroten Pt. NW¼		10	5	7	150	11.33	1.25	1.00	.23			.17	14.08
Cole, Ethel—Miller Pt. SW¼		10	5	7	100	7.55	1.25	1.00	.15			.11	10.16
Comer, Thomas—Wms. Pt. 1, 2 & 3 B. 5					1670	126.09	1.25	1.00	2.52			1.89	132.85
Comer, Thomas—Wms. Unn. Pt. NW¼		16	5	7	1600	48.80	1.25	1.00	.98			.73	52.86
Comer, W. H.—Wms. Pt. 35½					1500	45.75	1.25	1.00	.92			.69	49.71
Cook, R. C.—Wms. (Leasehold) Blk. 2					200	15.10	1.25	1.00	.30			.23	17.98
Daniels, Floyd—Branham Lt. 1 & 4					100	7.55	1.25	1.00	.15			.11	10.16
Davis, Edwin W.—Taylor Pt. NW¼		15	5	7	600	18.30	1.25	1.00	.37			.27	21.29
Dent, Annie Louise—Wroten Pt. NW¼		10	5	7	150	11.33	1.25	1.00	.23			.17	14.08
Dent, Erie—Miller Pt. SW¼		10	5	7	150	4.58	1.25	1.00	.09			.07	7.09
Dent, Mose—Miller Pt. SW¼		10	5	7	120	3.66	1.25	1.00	.07			.05	6.13
Duboise, Annie Lou—Wms. S & E½ 25					500	37.75	1.25	1.00	.77			.57	41.44
Edmonds, Emma D.—Miller Pt. SW¼		10	5	7	200	15.10	1.25	1.00	.30			.23	17.98
Elder, Mary & Hinds, Clara & Bessie, Miller Pt. NW¼		10	5	7	50	3.78	1.25	1.00	.08			.06	6.27
Geno, J. C.—Taylor Pt. 8		15	5	7	1300	98.15	1.25	1.00	1.96			1.47	103.93
Geno, J. C.—WB & C Pt. 10					3000	226.50	1.25	1.00	4.53			3.40	236.78
Gregory, Eli—Miller Pt. SW¼		10	5	7	70	5.29	1.25	1.00	.11			.08	7.83
Gresham, George—WB & C Pt. 6					100	7.55	1.25	1.00	.15			.11	10.16
Grizzard, James Otis—Wroten NE¼		10	5	7	200	15.10	1.25	1.00	.30			.23	17.98
Guntharp, Grady E.—Miller Pt. SW¼		10	5	7	300	9.15	1.25	1.00	.18			.14	11.82
Helton, Mrs. Ethel—Wroten Pt. NE¼		15	5	7	120	9.06	1.25	1.00	.18			.14	11.73
Hill, Alice Mae—Miller Pt. SW¼		10	5	7	400	12.20	1.25	1.00	.24			.18	14.97
Hinds, Eugenia Shinault—Wroten Pt. NW¼		10	5	7	100	7.55	1.25	1.00	.15			.11	10.16
Hisaw, William—Wms. Lt. 2, Blk. 2					1000	30.50	1.25	1.00	.61			.46	33.92
Holliday, Walter—Wroten Pt. NW¼		10	5	7	250	7.63	1.25	1.00	.15			.11	10.24
Hudson, Andrew—Miller Pt. SW¼		10	5	7	150	11.33	1.25	1.00	.23			.17	14.08
Johnson, Bud Est.—Miller Pt. SW¼		10	5	7	200	15.10	1.25	1.00	.30			.23	17.98
Johnson, Oscar—Miller Pt. SW¼		10	5	7	250	7.63	1.25	1.00	.15			.11	10.24
Johnson, Frankie—Wroten		10	5	7	300	9.15	1.25	1.00	.18			.14	11.82
Jones, Annie Mae—Miller Crest Lt. 16 Pt. 15 B. 1					700	21.35	1.25	1.00	.43			.32	24.45
Jones, Bobby Lee—Miller Pt. SW¼		10	5	7	300	22.65	1.25	1.00	.45			.34	25.79
Kimbrough Investment Co.—Shinault Lt 72 Pt. NE¼		16	5	7	1200	90.60	1.25	1.00	1.81			1.36	96.12
Knight, Mrs. Johnny—Wroten NE¼		15	5	7	300	9.15	1.25	1.00	.18			.14	11.82
Leach, Bonnie—Wroten NE¼		10	5	7	50	3.78	1.25	1.00	.08			.06	6.27
Lee, Arthur & Lunar—Miller SW¼		10	5	7	200	15.10	1.25	1.00	.30			.23	17.98
Lytal, Pauline—Miller		10	5	7	300	22.65	1.25	1.00	.45			.34	25.79
Mid-State Homes—Wroten NE¼		15	5	7	300	22.65	1.25	1.00	.45			.34	25.79
Moore, Olen—Shinault Hts. Lt. 75					700	21.35	1.25	1.00	.43			.32	24.45
Murphy, Danny Ray—Wroten Pt. SW¼		10	5	7	250	7.63	1.25	1.00	.15			.11	10.24
McCloud, Marie Et al—Miller Pt. SW¼		10	5	7	30	2.27	1.25	1.00	.05			.03	4.70
McGee, Alvie—Wroten Pt. NW¼		10	5	7	150	4.58	1.25	1.00	.09			.07	7.09
McGee, Luther—Wroten Pt. NW¼		10	5	7	450	33.98	1.25	1.00	.68			.51	37.52
McGee, Maddie—Miller Pt. SW¼		10	5	7	400	12.20	1.25	1.00	.24			.18	14.97
O'Neil, Jim B.—Miller Pt. SW¼		10	5	7	500	37.75	1.25	1.00	.76			.57	41.43
Parnell, W. W.—Taylor Pt. 1					760	57.38	1.25	1.00	1.15			.86	61.74
Parnell, W. W.—Wroten NE¼		15	5	7	350	26.43	1.25	1.00	.53			.40	29.71
Perry, A. L.—Miller SW¼		10	5	7	50	3.78	1.25	1.00	.08			.06	6.27
Pierce, Tyson—Wroten NW¼		10	5	7	150	4.58	1.25	1.00	.09			.07	7.09
Ray, Etoy—Wroten Pt. SE¼					100	7.55	1.25	1.00	.15			.11	10.16
Reynolds, Lela—Wroten Pt. NE¼		15	5	7	250	18.88	1.25	1.00	.38			.28	21.89
Robertson, A. J.—Wroten Pt. NE¼		15	5	7	150	11.33	1.25	1.00	.23			.17	14.08
Robinson, Eula—Wroten Pt.													



"HANDMADE" STYLE SHOW AT MSCW—When home economics majors at Mississippi State College for Women staged a style show, the feature was capes and gowns that were handmade. Typical of the styles exhibited by the MSCW students were, from left, Gigi Shepherd of Clinton, Dale Weaver of Smithville, Nell McCrory of Goodman and Martha a Ruth Hill of Booneville, president of the Home Economics Club at the 'W'.

Prentiss ASCS County News

By CHARLES E. CALVERT, Office Manager

REPORT ISSUED ON '66 FEED GRAIN SIGNUP

Prentiss County farmers have signed up a total of 575 farms to take part in the 1966 feed grain program. The report covers the period from the beginning of the signup on January 31 through Mar. 11, 1966. The signup will continue through April 1.

About 6,693 acres of corn and grain sorghum are signed up for diversion for payment during the current crop year, but the total acreage for diversion will be larger since this figure does not reflect the basic diversion for the larger farms. The 1966 program does not provide for payment for the first 20 per cent diversion except on

farms with small bases. The total base acreage on the county's sign-up farms thus far for 1966 is 9,160 acres.

Throughout the country, 405,252 farms had been signed to participate in the 1966 feed grain program through Feb. 11. Producers agreed to divert for payment approximately 7 million acres of corn, grain sorghum, and barley, on farms with a total feed grain base acreage of 18,266,200.

Benefits of the program include diversion payments as well as price support payments and price support loans on the crops produced. Price support payments may be earned on the projected production from an acreage up to 50 per cent of

the total feed grain base for the farm by planting one or more of the feed grains corn, grain sorghum, or barley, or by planting soybeans in lieu of a feed grain. Growers are reminded that feed grain stocks remain more than sufficient and the need for full participation in the 1966 feed grain program continues to be stressed. Growers are urged to file their application to take part in the program as soon as possible.

COTTON GROWERS SHOW INTEREST IN 1966 PROGRAM

As of March 11, cotton growers in Prentiss County have signed up a total of 945 farms to divert 3,146 acres out of 12,500 cotton production under the 1966 cotton program. The signed-up farms have effective cotton allotments of 10,252 acres. Cotton farmers who plan to take part in the 1966 program must file applications by the April 1st deadline, agreeing to reduce plantings at least 12.5 per cent below the farm's effective allotment and to meet other program provisions. Producers may divert as much as 35 per cent of the allotment.

Program benefits include a diversion payment of 10.5 cents per pound on the farm's projected yield of the acreage diverted, and a price support payment of 9.42 cents a pound on the projected yield of the acreage planted for harvest within the farm's domestic allotment (65 per cent of the effective allotment). In addition, participants become eligible for price support loans on all cotton produced, based on a national average rate of 21c per pound for Middling 1-1/2 cotton, gross weight at average location.

Small farms (those with allotments not over 10 acres) will receive payment without having to reduce plantings. If the operator chooses to reduce the acreage on such a farm, an additional diversion payment will be made on the acres actually diverted at the level signed up.

Upland cotton farmers who take part in the 1966 program will receive half of the estimated diversion payment at the time of the sign-up, if requested, or as soon thereafter as possible. The rest of the diversion payment and the price support payment will be made later after program compliance has been determined.

The Miss. ASC State Committee at its meeting March 9-10 emphasized the importance of every cot-

ton farm operator in the State signing up before the April 1 deadline. All program benefits, including the cotton loan, will be available only to farmers who file applications to take part and then carry out their intentions as indicated in the application.

The county committee also would like to add emphasis to the statement by the state committee by asking the cooperation of each person interested in the cotton program if this county in seeing that no farmer in the county fails to make application by April 1st, 1966.

TRUSTEE'S NOTICE OF SALE

WHEREAS, on September 3, 1963, William H. Burcham and wife, Freda Fay Burcham executed a Deed of Trust to E. R. Edwards, Trustee for the benefit of Jim Walter Corporation, which Deed of Trust is recorded in Record Book 70 at Pages 508-509 in the office of the Chancery Clerk of Prentiss County, Mississippi; and

WHEREAS, said Deed of Trust was assigned to Mid-State Homes, Inc. on November 9, 1963, by instrument recorded in Record Book 71 at Page 141 of the aforesaid records; and

WHEREAS, default having been made in the payment of the indebtedness secured by said Deed of Trust and the holder of the note and deed of trust having requested the undersigned Trustee so to do, I will, on the 1st day of April, 1966, offer for sale at public outcry and sell during legal hours, being between the hours of 11:00 A.M. and 4:00 P.M., at the main front door of the County Court House of Prentiss County at Booneville, Mississippi for cash to the highest and best bidder, the following described land and property lying and being situated in Prentiss County, Mississippi being more particularly described as follows, to-wit:

Starting at the SW corner of the SE 1/4 of NE 1/4 of S 34, T 4, R 8 East, Prentiss County, Miss.; Run thence W. 77.2 feet; run thence North 55° E. 258 feet to the center of a public road; run thence in a Southeasterly direction with said road 230 feet for the point of beginning for this parcel; thence continue Southeasterly with said road 170 feet; thence run South 123 feet to a ditch; run thence in a Southeasterly direction with said ditch 159 feet; run thence North 179 feet to the point of beginning containing 1/2 acre more or less.

For further reference see deed recorded in Book 70 at Page 271. I will convey only such title as is vested in me as Trustee.

Witness my signature, this the 4th day of March, 1966.

E. R. EDWARDS, TRUSTEE
Watkins, Pyle, Edwards & Ludlum
Attorneys at Law
Jackson, Mississippi 50-4tc

CHANCERY COURT SUMMONS

The State of Mississippi, NO. 8784
To Curtis A. Crowe, c/o Del Lumber Co., Adel, Georgia
You are commanded to appear before the Chancery Court of the County of Prentiss, in said State, on the 4th Monday of March (28th) A.D., 1966 to defend the suit in said Court of Mrs. Vivian Crowe vs. Curtis A. Crowe, wherein you are a Defendant.

This 2nd day of March A. D. 1966.
(SEAL)
Bluford Allen, Clerk
By: Peggy Ryan, D. C. 49-4tc

SUMMONS

THE STATE OF MISSISSIPPI
TO: THE FOLLOWING NAMED DEFENDANTS, WHOSE RESPECTIVE POST OFFICE AND STREET ADDRESSES, AS KNOWN AFTER DILIGENT INQUIRY, ARE LISTED HEREINBELOW:

To: Mrs. Pearl N. Spellings
474 North Royal Street
Jackson, Tennessee
To: Harold Nicholson
Route 4, Box 825
Birmingham, Alabama
To: Mrs. Jewel N. Gomez
3263 Way Street—Apt. 6A
Anderson, California

You are summoned to appear at the regular March 1966 term of the Chancery Court of Prentiss County, Mississippi, to be held at the Court House in Booneville, Mississippi, on the Fourth Monday of March, 1966, then and there to answer the bill of complaint exhibited against you by Mrs. Clara N. Allen and Mrs. Lois N. McKay, praying for partition of real estate, in Cause No. 8780 wherein you are a defendant.

This March 2, 1966.
Bluford Allen,
Chancery Clerk
By: Peggy Ryan, D.C.
(SEAL) 49-4tc

NOTICE OF TRUSTEE'S SALE

WHEREAS, on the 17th day of February, 1961, Dwain Stevens and wife, Daphene Stevens, executed a certain deed of trust to J. W. L. Eaton, Trustee, to secure a certain indebtedness therein mentioned to Prentiss County Home Bank, which said deed of trust is duly recorded in the Office of the Chancery Clerk of Prentiss County, Mississippi, in Trust Deed Book 63 page 579.

WHEREAS, default has been made in the payment of the said indebtedness secured by said deed of trust and the beneficiary having requested the undersigned trustee to foreclose said deed of trust according to law.

NOW, THEREFORE, notice is hereby given that by virtue of the authority vested in me as trustee by said deed of trust and pursuant to the request of said beneficiary I will on the 26th day of March, 1966 within legal hours for such sale, at the West door of the Court House in the City of Booneville, Prentiss County, Mississippi, sell at public out cry to the highest bidder for cash the land conveyed by said deed of trust and described therein as that tract of land lying in Prentiss County, Mississippi, to-wit:

One acre, more or less, of the SW 1/4 of Section 30, Township 4, Range 8 bounded as follows: Beginning at a point on the South boundary of said quarter 62 rods West of the Southeast corner thereof and at the J. W. Lovell corner, run thence North 210 feet; thence East 210 feet; more or less, to a wire fence; thence in a Southerly direction with the wire fence 210 feet to South boundary of quarter thence West 210 feet, more or less, to a point of beginning.

This the 3rd day of March, 1966.
J. W. L. Eaton, Trustee
Donald Franks, Attorney
for Beneficiary. 49-4tc

ADMINISTRATOR'S NOTICE TO CREDITORS

of
DOCTOR J. V. CRABB

Letters of Administration having been granted on the 11 day of March, 1966, by the Chancery Court of Prentiss County, Mississippi, to the undersigned upon the estate of Doctor J. V. Crabb, deceased, notice is hereby given to all persons having claims against said estate to present the same to the Clerk of the said Court for probate and registration according to law within six (6) months from this date or they will be forever barred.

This the 11 day of March, 1966.

R. L. Crabb
Administrator
Thomas H. Comer, Attorney 51-4tc

NOTICE TO CREDITORS

All persons holding claims or debts against the late Dell Eaton are hereby notified that I am the duly appointed, properly qualified and acting administratrix of his estate and that you should probate such claims with the Clerk of the Chancery Court of Prentiss County within six (6) months from this date and any debts or claims not so probated at the expiration of six (6) months from this date will be forever barred.

Take notice and govern yourself accordingly.

Published this 16th day of March, 1966.

Betty Sue Eaton Newcomb
Administratrix. 51-4tc



It's a Fashion Quake of "Not So Flat" Flats!

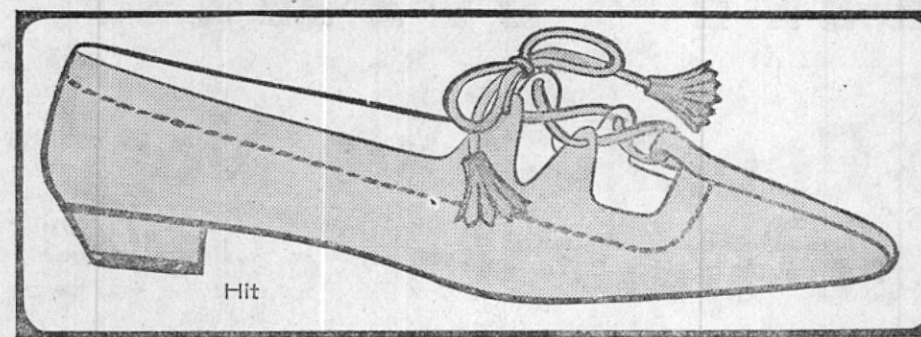
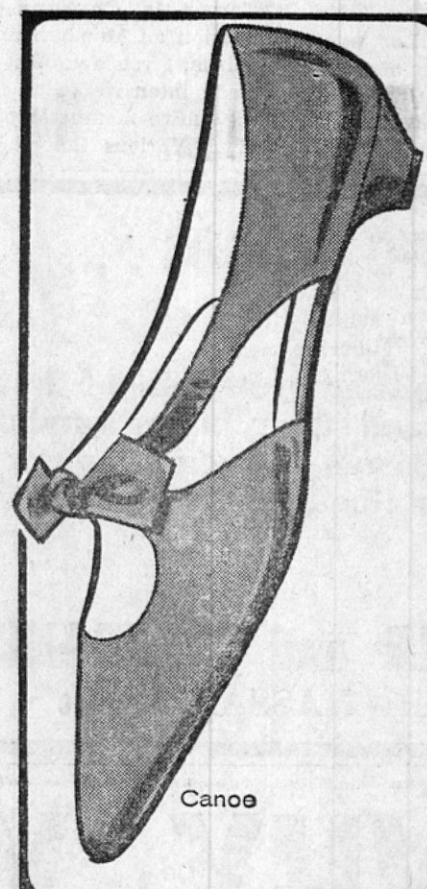
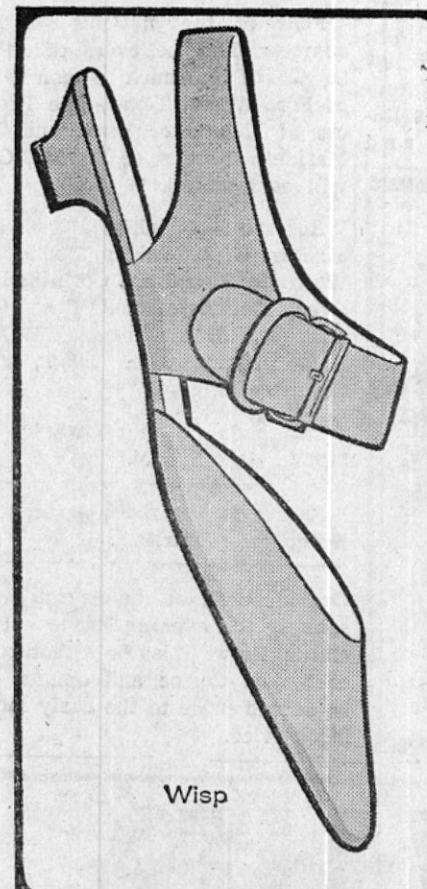

Fun little "Not So Flat" flats create a fashion quake for that sweet look of youth in the smartest Spring shades ever! Wisp cuts out, then buckles boldly and ends in a sling. Hit makes news with a tassel - tied hillie. Canoe becomes bowed over an open vamp and cuts out it's sides. As seen in Seventeen.

\$6.00 to \$11.00

TEMPOS

TODAY... TOMORROW... TERRIFIC

Feldman's

BOONEVILLE'S GREATEST STORE

OLD BEN SEZ...

"In 1752 when I organized the first insurance company in America—THE PHILADELPHIA CONTRIBUTIONSHIP FOR THE INSURANCE OF HOUSES FROM LOSS BY FIRE—it was because mutual insurance was a crackin' good idea, and so it is today.

In fact it does my old heart good to see how mutual insurance has prospered. Now, as then, funds not needed for the payments of losses are returned to the policyholders.

They've even improved on my model. Today most mutual companies are non-assessable — that means that while policyholders share in the profits, they are not financially liable for any losses.

And how the mutual insurance business has grown since I was out flying kites! Today there are thousands of mutual insurance companies; more than 100 have been in business over 100 years. Total assets amount to approximately six billion dollars. There are over 25 million policyholders. Looks as if mutual insurance on homes and industry has grown right along with this country of mine!"

BENJAMIN FRANKLIN
America's First
Mutual Insurance Agent

SALUTING MUTUAL INSURANCE
WEEK, MARCH 20-26, 1966

CARTER MUTUAL
INSURANCE AGENCY

Caldwell, Allen B.—4/10 A. SW 1/4	17	6	8	4/10	250	19.01	1.25	1.00	.38	.10	.29	22.03
Parker, T. L.—W 1/2 SW 1/4 SW 1/4	36	6	8	20	80	6.48	1.25	1.00	.13	.10	.10	9.06
Parker, T. L.—Pt. NW 1/4	31	6	8	13	130	9.91	1.25	1.00	.20	.10	.15	12.61
Parker, T. L.—Pt. SW 1/4	31	6	8	65	600	19.10	1.25	1.00	.38	.10	.29	22.12
Parker, T. L.—Pt. SW 1/4	31	6	8	35	180	14.38	1.25	1.00	.29	.10	.22	17.24
Pharr, Harold Dean—Pt. NW 1/4	33	6	8	1	20	.64	1.25	1.00	.01	.10	.01	3.01
Clark, O. L.—Pt. SW 1/4	34	6	8	68 1/2	650	49.98	1.25	1.00	1.00	.10	.75	54.08
Clark, O. L.—Pt. SE 1/4	34	6	8	79	1700	53.08	1.25	1.00	1.06	.10	.80	57.29
Keeton, Mrs. Amy T.—W. Pt. NW 1/4	1	7	8	70	280	22.68	1.25	1.00	.45	.10	.34	25.82
Clark, O. L.—SE Pt. SW 1/4	1	7	8	3	10	.83	1.25	1.00	.02	.10	.01	3.21
Clark, O. L.—Pt. NW 1/4	2	7	8	9 7/10	160	12.16	1.25	1.00	.24	.10	.18	14.93
Clark, O. L.—S 1/2 & W Pt. N 1/2 SW 1/4	2	7	8	81	950	30.08	1.25	1.00	.60	.10	.45	33.48
Clark, O. L.—Pt. SW 1/4	2	7	8	10 1/4	50	4.03	1.25	1.00	.08	.10	.06	6.52
Clark, O. L.—Pt. SE 1/4	2	7	8	85 1/2	830	64.20	1.25	1.00	1.28	.10	.96	66.44
Clark, O. L.—Pt. NW 1/4	3	7	8	57	580	44.82	1.25	1.00	.90	.10	.67	48.74
Clark, O. L.—SW Pt. SW 1/4	3	7	8	6	200	15.32	1.25	1.00	.31	.10	.23	18.21
Clark, O. L.—S 1/2 NE 1/4	3	7	8	80	1070	81.93	1.25	1.00	1.64	.10	1.23	87.15
Clark, O. L.—SE 1/4	3	7	8	160	2000	154.00	1.25	1.00	3.08	.10	2.31	161.74
Carter, H. B. Jr.—Leasehold	4	7	8		100	7.50	1.25	1.00	.15	.10	.11	10.21
Chaffin, Robert G.—1 1/2 A. NW 1/4	4	7	8	1 1/2	430	13.37	1.25	1.00	.27	.10	.20	16.19
Norris, Roy C.—Pt. NW 1/4	4	7	8	7/10	230	17.51	1.25	1.00	.35	.10	.26	20.47
Warren, C. B. Sr.—Pt. NW 1/4	4	7	8	3/4	10	.77	1.25	1.00	.02	.10	.01	3.15
Jackson, O'Neil—1 A. NE 1/4	4	7	8	1	360	11.18	1.25	1.00	.22	.10	.17	13.92
Adams, J. B.—2 1/2 Pt. SE 1/4	8	7	8	2 1/2	300	22.84	1.25	1.00	.46	.10	.34	25.99
Green, J. C. Est.—Pt. S 1/2 NW 1/4	10	7	8	1/2	10	.78	1.25	1.00	.02	.10	.01	3.16
Clark, O. L.—Pt. NE 1/4	10	7	8	2	10	.81	1.25	1.00	.02	.10	.01	3.19
Clark, O. L.—Pt. NW 1/4	11	7	8	51	780	59.70	1.25	1.00	1.19	.10	.90	64.14
Pharr, Harold—Pt. SW 1/4	15	7	8	5	200	6.30	1.25	1.00	.13	.10	.09	8.87
Walker, G. L.—Pt. NE 1/4	17	7	8	80	740	23.84	1.25	1.00	.48	.10	.36	27.03
Wheeler, J. O.—Pt. E 1/2 NW 1/4	7	4	9	1	10	.78	1.25	1.00	.02	.10	.01	3.16
Wigington, L. M.—Pt. S 1/2 SE 1/4	21	4	9	1	200	6.12	1.25	1.00	.12	.10	.09	8.68
Witt, James L. J.—Pt. SE 1/4	27	4	9	1/2	230	17.38	1.25	1.00	.35	.10	.26	20.34
Crabb, J. O.—Pt. S 1/2 SW 1/4	33	5	9	11	50	4.03	1.25	1.00	.08	.10	.06	6.52
Taylor, O. V.—SE 1/4	3	6	9	80	760	58.76	1.25	1.00	1.18	.10	.88	63.17
Finch, Braxton & Barry—NW 1/4 & S 1/2 SE 1/4	4	6	9	120	480	38.88	1.25	1.00	.78	.10	.58	42.59
Taylor, O. V.—N. Pt. NE 1/4	10	6	9	98	730	56.75	1.25	1.00	1.14	.10	.85	61.09
Geno, V. N.—N 1/2 NE 1/4	6	7	9	80	410	32.47	1.25	1.00	.65	.10	.49	35.96
Brumley, S. G.—Pt. SE 1/4	16	7	9	39	190	15.13	1.25	1.00	.30	.10	.23	18.01
Slayton, L. A.—Lt. 73 Shinault Hts.					1100	83.06	1.25	1.00	1.66	.10	1.26	88.33
Clark, O. L.—Brown Creek No. 1 Sub Drainage						241.85	1.25	1.00	4.84	.10	3.63	252.67
Floyd, Randal—Brown Crk. No. 4 Drainage						10.36	1.25	1.00	.21	.10	.16	13.08
Bolton, Lamar—Brown Crk. No. 3 Drainage						5.00	1.25	1.00	.10	.10	.08	7.53

Given under my hand at Booneville, Miss., this March 16, 1966.

Gerald Green, Tax Collector



The good guys
have got
you covered!

DODGE
TRUCK
5-YEAR/
50,000-MILE
ENGINE AND DRIVE TRAIN
WARRANTY

HERE'S HOW THIS WARRANTY COVERAGE PROTECTS YOU:
Chrysler Corporation warrants for 5 years or 50,000 miles or 1500 hours of operation, whichever comes first, against defects in materials and workmanship and will replace or repair at a Chrysler Motors Corporation authorized dealer's place of business gasoline and Perkins diesel engines (i.e., block, heads, and internal parts), intake manifold, water pump, flywheel, flywheel housing, clutch housing, torque converter, transmission (i.e., case and internal parts, excluding manual clutch), transfer case and all internal parts, drive shafts, center bearings, universal joints, driving axles and differentials, and drive wheel bearings of its new Dodge trucks, provided the owner has (1) the engine oil changed and universal joints (except sealed-type) lubricated and the oil-bath-type carburetor air filter cleaned every 3 months or 4000 miles (every 2 months or 2000 miles on models 400 through 1000), whichever comes first, (2) the engine oil filter replaced and dry-type carburetor air filter cleaned every second oil change, and dry-type carburetor air filter element replaced every 24,000 miles, (3) the crankcase ventilation system cleaned and serviced every 4000 miles, and (4) the transmission, transfer case and drive axle lubricants changed every 32,000 miles (every 20,000 miles on models 400 through 1000). The dust or regular "stop and go" operation. Every 6 months the owner must furnish to such a dealer evidence of performance of the required service and request the dealer to certify (1) receipt of such evidence and (2) the truck's then current mileage.

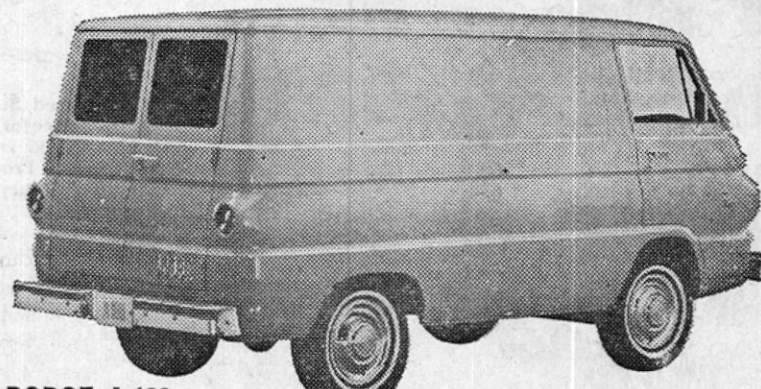

DODGE A-100

This roomy compact van and every other Dodge truck is protected by this warranty. A Dodge Boy exclusive!

WALDEN MOTOR COMPANY
Highway 45 South Booneville, Miss.



First Methodist Revival Begins Sun.

Revival services at First Methodist Church, Booneville, begin Sunday, March 27. The Reverend Clay Lee, pastor of First Methodist Church, Philadelphia, Mississippi, will be the preacher for these revival services, and the Reverend J. W. Carroll, Tupelo, will lead the congregational singing. Services will be at 7:00 a.m. and 7:00 p.m.

The Reverend Mr. Lee was formerly Associate pastor of Galloway Memorial Methodist Church, Jackson, and pastor at Raymond, Miss. In recent weeks he was the plat-

form speaker in the School of Moral Concerns at Lake Stephens Methodist Camp, Oxford, Miss.

The Reverend Mr. Carroll has served Methodist Churches in the North Mississippi Annual Conference for several years. At the present he is Director of Traceway Manor, a home for the aging being built by the Methodist Church in Tupelo.

Under the leadership of Emmons Turner, Jr., Chairman of the Commission on Membership and Evangelism, First Methodist Church has made intensive plans for enlisting the entire membership in this Revival. Various Commissions and

Midnite Singing To Be Held Friday Night At Michie High School

The annual Midnite Singing at the Michie High School Gym, located between Ramer and Pickwick, will be held Friday night, March 25. Doors open at 5 p.m. and the singing starts at 7 p.m. A quartet singing contest will be held at 10 p.m.

Four of the nation's leading quartets, The LeFevres of Atlanta, Ga., The Chuck Wagon Gang of Fort Worth, Texas, The Prophets of Knoxville, Tenn. and The Mariners Quartet of Dayton, Ohio will be featured.

Reserve seat tickets are on sale at: Mrs. G. R. Walden, Booneville; Whitfield Pharmacy, Corinth; Nita Dees, Tax Assessor Office, Corinth; and Doc Whitaker, WCMA Radio, Stantonville, Tenn., and Corinth.

This event is sponsored by the Michie High School.

France is the most westerly of European countries.

Organizations of the church will sponsor the evening services. Special music will also be a feature of each day. Coffee and donuts will be served prior to the early morning service.

JUST TWO WORDS

Think of one and you think of the other. Like cream and sugar, biscuits and molasses, ham and eggs, chicken and dumplings, peas and potatoes, grits and chitterlings, or

VASSAR and INSURANCE
JOHN VASSAR, Agent

WHY WAIT?

475 People Have Not Signed Their Homestead Application.

DEADLINE
APRIL 1st

If you own a car, (vehicle) please bring your tag number.

JOHN M. MORROW
TAX ASSESSOR



Last chance! Come sign up to win a week in

HAWAII

Our sales are breaking records. People are falling in love with our new Fords. We want you to see why. Come in and test-drive a '66 Ford. See our 2-way tailgate wagons. Fun-run a '66 Mustang. Catch up on the biggest changes in Falcon and Fairlane history.

Win one of thirty trips for two to Hawaii just for coming in. Contest ends March 31. Not a national contest—this area only! Any licensed driver can enter.

FORD DEALER
HAWAIIAN HOLIDAY
SWEEPSTAKES

Drive Your Favorite Ford at...

MILTON MOTOR COMPANY

Booneville, Miss.

If You're Interested In An A-1 Used Car or Truck, Be Sure To See Your Ford Dealer

Miss Sandra Ruth Peeler And Girault Weiler Jones Plan June 18th Wedding

Mr. and Mrs. Dudley Flavius Peeler of Birmingham, Ala., announce the engagement of their daughter, Sandra Ruth, to Girault Weiler Jones, son of Mr. and Mrs. Shafer Jones of Woodville, Miss.

Grandparents of the bride-elect are the late Mr. and Mrs. James Fletcher Womack of Marietta, Miss., and the late Mr. and Mrs. Louis Kendrick Peeler, of Booneville, Miss.

Miss Peeler received her BS degree from Auburn University where she was president of Kappa Alpha Theta social sorority and a member of Angel Flight. She now teaches mathematics at Columbus High School, Columbus, Ga.

The future bridegroom's grandparents are the late Mr. and Mrs. Lucien Ernest Bondurant of Birmingham, and the late Mr. and Mrs. Ackland H. Jones of Woodville, Miss.

Mr. Jones will graduate in June from the School of Architecture at Auburn University. He is a member of Sigma Nu social fraternity, Squires, Scarab and American Institute of Architecture.

Plans for a June 18th wedding

On The Local Scene

Mr. and Mrs. Robert Tidwell, Robert and Nancy enjoyed a trip last week through the Caverns of Ruby Falls and Lookout Mountain, in Chattanooga, Tenn., also the Great Smoky Mountains. They visited their daughter, Mrs. R. C. Wildsmith, who is a secretary for the Aetna Insurance Co. in Knoxville, Tenn. Mr. Wildsmith is a student at the University of Tennessee and works with the Utility Board, there.

Mrs. J. T. Tidwell spent last week with Mr. and Mrs. Wayne Griffin and baby in Baldwin, during the appendectomy of their daughter, Denise, at the Community Hospital in Tupelo.

Sheets and pillowcases that need \$2.80.

GOING PLACES?

Then, you need State Farm's new "GO" Insurance for extra short-term protection for yourself, your family, your possessions. Protection in case of loss, personal injury . . . even accidental death. Protection on the go, on the spot, on the way back . . . anywhere in the world. Low cost protection too. You buy it only for the time you need it—from 3 days to 6 months. New "GO" Insurance from State Farm can be arranged instantly. See me before you go.

D. T. WALLIS
Phone 728-4651,
728-4779

STATE FARM FIRE AND CASUALTY COMPANY
HOME OFFICE: BLOOMINGTON, ILLINOIS

COUNTY AGENT NOTES

TAYLOR SMITH, County Agent

CASH RECEIPTS FROM FARMING, 1965

Cash receipts from farming in Mississippi made a two per cent increase in 1965 over 1964.

Of this, livestock and livestock products increased by 11 per cent, while cash receipts from crops decreased by four per cent.

In dollars, livestock receipts went from \$291,964,000 to \$325,342,000 and crops from \$492,154,000 to \$471,660,000.

Total cash farm receipts from livestock, livestock products and crops were \$797,002,000 compared with \$784,118,000 in 1964.

SOIL TESTING

Right now is a good time to make definite plans for fertilization of the 1966 crops.

There is still time to take soil samples for late spring planted crops, like soybeans and temporary grazing crops.

We will be glad to give you details on taking good samples, sampling supplies, sample boxes, mailing cartons and information sheets.

OPPORTUNITIES UNLIMITED

The demand for qualified young people in one of the nation's largest food industries—the poultry industry—far exceeds the supply.

Each year nearly 1,000 professional level jobs go unfilled as all the colleges and universities in the

country turn out less than 100 graduates in poultry science.

TIMBER MANAGEMENT

Good timber management means growing the largest possible volume of high quality timber per acre.

This means producing the timber from trees that are straight, free from defects caused by diseases, fires, mechanical injuries and relatively free from knots. Thinning and harvesting at the

proper time are important. Trees that grow at the proper rate will produce the most defect-free wood. Trees that have too much space will grow fast, but the wood will be of low quality because of too many knots.

Special protection from fire is needed. A properly stocked stand of health trees is the best protection against disease and insects.

COTTON PROGRAM

Do some detailed planning now to determine what planting pattern you will use in your cotton planting this year. Choosing the best pattern will mean extra dollars in your pocket. We will be glad to discuss your operation with you.



Mr. Smith

VEHICLE INSPECTION
Deadline March 31

Come on in and avoid the last-minute rush.

McCOY GARAGE
Highway 45 North

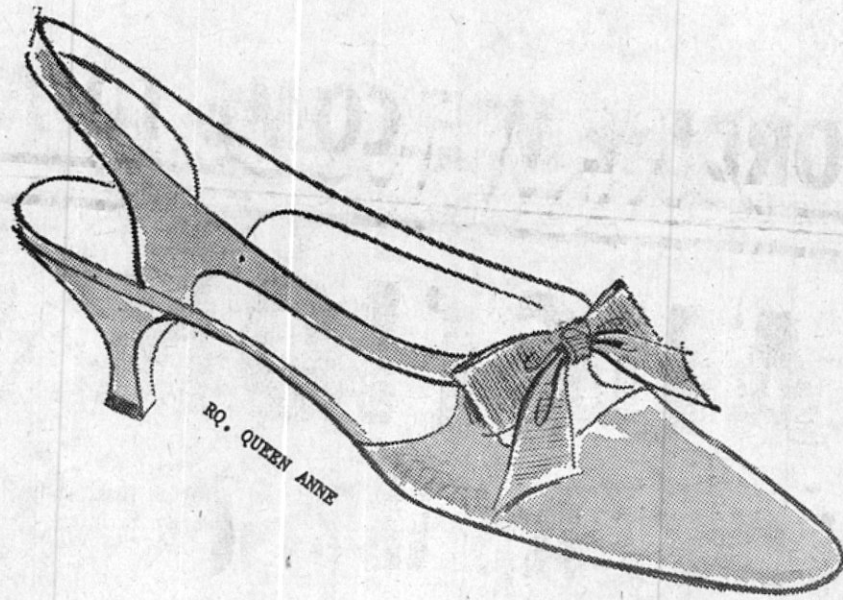
INTRODUCING
Our New Line Of
Risque' Shoes

Risque.

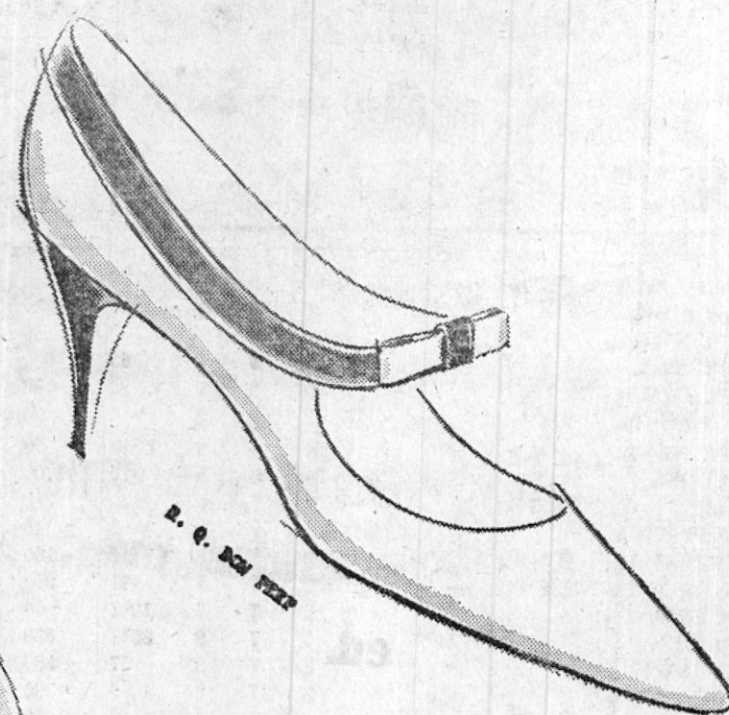
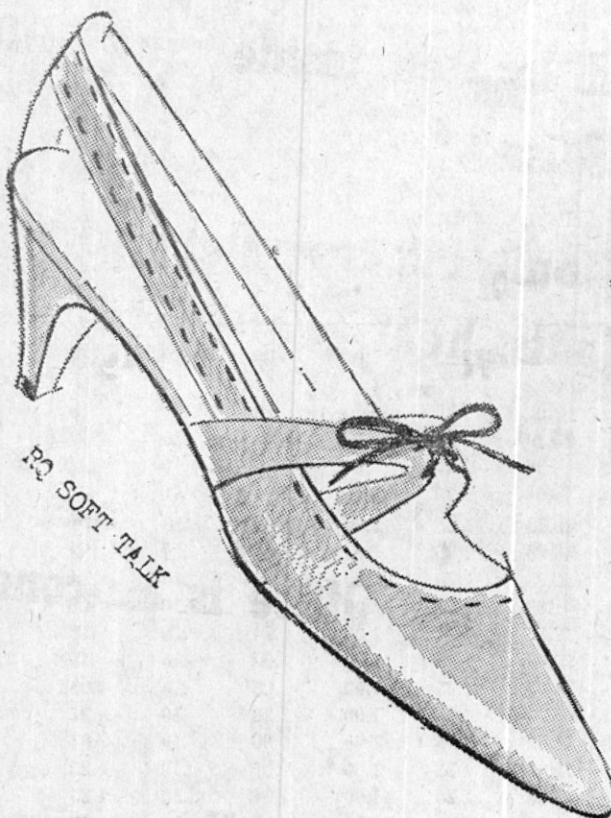

HOW WE BRING YOU THE EXCITING LOOK OF RISQUE SHOES! A new line devoted to high fashion at a price you'll love. Come in during our opening week celebration and get acquainted with Risque. You'll choose from a variety of the latest dressy, tailored, or casual shoes. Discover how you can LOOK RISQUE FROM THE ANKLES DOWN!

Priced from \$12.99 to \$13.99

GRAY'S

News From Frankstown Mission

We have had to think and continue to think of various things to

For COLDs take 666

build, promote, and manage the Frankstown Mission.

Recently we have thought and moved to introduce a new and unique idea. Had self-addressed envelopes printed and solicited support in this manner — give what you wish, place it in this envelope, postage will be paid at our Post Office, Baldwin, then we ask if you will take one, give it to a friend and ask them to do likewise.

Goodwin's Trailer Park

— PHONE 728-5543 —

Blacktopped Trailer Area

COIN-OP DRY CLEANER
AUTOMATIC LAUNDRY

326 Adams St.

Booneville, Miss.

Carolyn Huddleston Is Social Chairman

CLEVELAND, Miss.—Miss Carolyn Huddleston, a Junior Home Economics Major at Delta State College, has been elected as Social Chairman of the Baptist Student Union at Delta State. Miss Huddleston, daughter of Mr. and Mrs. Grafton Huddleston of Booneville, is a transfer from Northeast Miss. Junior College in Booneville. The Baptist Student Union Executive Council plans the program of activities of the Baptist Student Union.

Several accepted one, some ask for more than one. Corresponding numbers have already been received by the Mission.

We are taking the envelopes, all of each locality, or post office and placing them in a huge album, which should be interesting now and in the years to come.

J. M. Franks

THE NEWS FROM—PROSPECT

3. MRS. DUDLEY LINDSEY

Mrs. H. T. Wilson and Shelia Boren visited relatives near Shady Grove Saturday night.

Mrs. Maudie Hall is visiting her son, Mr. and Mrs. Pert Hall and family of Tupelo this week.

Weekend guests of Mrs. J. W. Wilson and children were Mrs. Eugene Stocks of Ripley, Mr. and Mrs. Buck Eldridge and Chuck of Booneville.

Miss Ann Shook is spending a few days with relatives in New Albany.

Recent guests of Mr. and Mrs. Herman Powell were Mr. and Mrs. Dewey Powell of Arkansas.

Mrs. T. P. Chittom of Booneville spent several days last week with her mother, Mrs. Docia Wilson.

Mr. J. L. Hall and son, Jerry, spent Thursday in Memphis.

Friends of Gail Wilson are glad she is improving at the Baptist Hospital in Memphis.

Mr. and Mrs. Junior Wilson and baby of New Site were here Saturday visiting relatives.

THE NEWS FROM—HILL'S CHAPEL

By MRS. DEWEY POUNDS

Mr. and Mrs. Roy Nicholson of Seminole, Okla. are visiting their son, Mr. Virgil Nicholson and family this week.

Mr. and Mrs. Lenus Scott and son of London, Ky., visited the Cleatus Hodge family and other relatives over the weekend.

Miss Phyllis Hare spent Thursday night with Misses Joan and Jean Dean in Luka.

Mr. and Mrs. Allen Hare attended the funeral of her uncle, Mr. Thomas Moreland, last Thursday at Booneville.

Mrs. Charlie Harris, Mary and Martha of Corinth spent Saturday with her sister, Mrs. Dewey Pounds and Mr. Pounds.

Mrs. Doris Watson, Bobby and Sherry of Florence, Miss., are here spending a few days with her parents, Mr. and Mrs. Dewey Pounds.

Mrs. Bobby Taylor of Russellville, Ala., drove down Sunday to visit her parents, Mr. and Mrs. Odus Brown. She accompanied her daughters, Dianne and Lory Taylor home, after a visit with their grandparents.

Several from the community are attending the meeting at Marietta this week.

Some wild geese stay away from salt water.

Monthly Singin' At Holcut Sunday

The regular monthly singing at the Holcut Community Club Center will be in session the fourth Sunday in March. The singing will begin at 1:00 o'clock, and the public is cordially invited to attend.

Because of demand for their white, silky plumage for women's hats, egret herons almost became extinct. Now they are protected by law.

NOTICE OF SUBSTITUTE TRUSTEE'S SALE

WHEREAS, on July 10, 1965, Elbert E. Smith and wife, Mary Sue Smith executed and delivered a Deed of Trust to Ernest P. Schumacher, Trustee and Schumacher Mortgage Company, Inc., beneficiary, upon certain lands in Prentiss County, Mississippi, as therein and as hereinafter described, to secure an indebtedness as therein mentioned, which Deed of Trust is of record in Volume 75, Page 402-405 of the records of deeds in the office of the Chancery Clerk of Prentiss County, Mississippi; and

WHEREAS, said Deed of Trust was assigned and transferred by said beneficiary to Federal National Mortgage Association on August 2, 1965, which assignment is recorded in Book 75 at Page 526 of the records in the office of the Chancery Clerk of Prentiss County, Mississippi; and

WHEREAS, in accordance with the terms of said Deed of Trust, Federal National Mortgage Association, as Assignee, did by instrument dated February 28, 1966, appoint James Hugh Ray as Substitute Trustee in the place of and as successor to the original Trustee in the aforesaid Deed of Trust, subject to the same duties, obligations and restrictions and vested with the same title, rights, and powers as were theretofore vested in said original trustee, said appointment of Substitute Trustee having been filed for record in the office of the Chancery Clerk of Prentiss County, Mississippi, on March 22, 1966; and

WHEREAS, default having been made and now existing in the payment of a part of the indebtedness secured by the aforesaid Deed of Trust and the entire indebtedness now being due and payable said Federal National Mortgage Association having requested foreclosure of said Deed of Trust, I, the undersigned, James Hugh Ray, as Substitute Trustee in the aforesaid Deed of Trust will on the 15 day of April, 1966, within legal hours, offer for sale and sell at public auction and outcry to the highest and best bidder for cash at the West door of the County Courthouse of Prentiss County in Booneville, Mississippi, the following land lying and being situated in Prentiss County, Mississippi, and more particularly described as follows, to-wit:

Two acres, more or less, described as follows: Beginning at the Northwest corner of the NW 1/4 of Section 16, Township 5, Range 9 and running South 100 rods to the South line of a county gravel road for a point of beginning; run thence South 20 rods; thence East 16 rods; thence North 17 rods to the South line of the gravel road; thence in a Northwesterly direction along said south line 267.5 feet to the point of beginning.

and being the same land as described in the aforesaid Deed of Trust.

I will convey only such title as is vested in me as Substitute Trustee in said Deed of Trust.

Witness the signature of said Substitute Trustee on this 21st day of March, 1966.

JAMES HUGH RAY,
SUBSTITUTE TRUSTEE

4tc

Algeria is the number one exporter of 362 million gallons a year. Spain, Portugal and France follow in that wine goes to France.

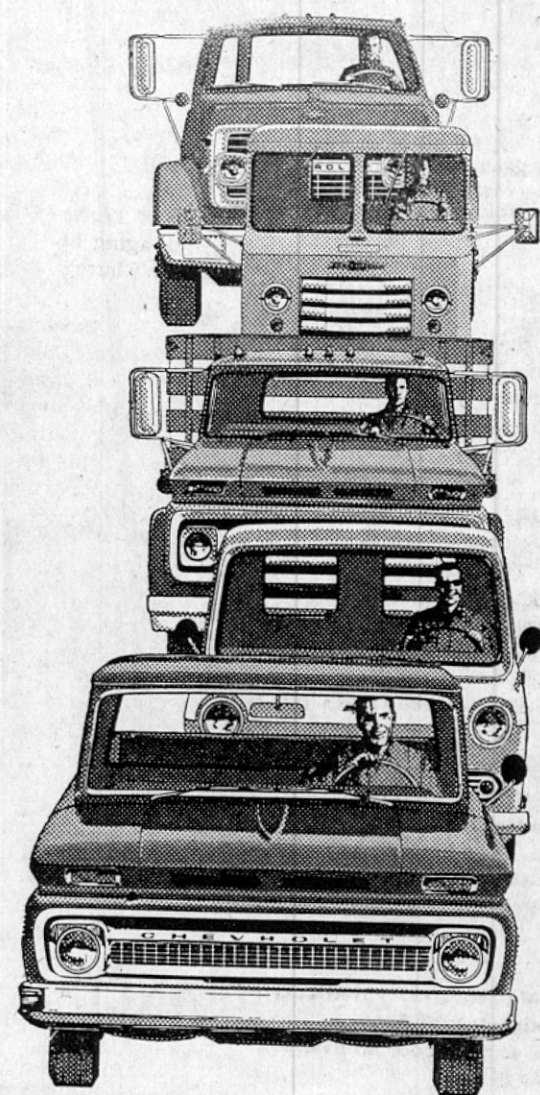

AGAIN AMERICA'S FAVORITES... CHEVROLET TRUCKS

566,664* NEW CHEVROLET TRUCKS WENT TO WORK LAST YEAR. THAT'S A RECORD FOR CUSTOMER ACCEPTANCE...EVEN FOR CHEVROLET!

Last year more people bought Chevrolet trucks than ever before. Stands to reason. Chevrolet makes a truck for almost every kind of job. So many components are offered you can set up a Chevy to do your special job the way you want it done. Cost is low. Resale high. Chevy's been the No. 1 truck since 1937. Put a new '66 model to work. It's bound to be No. 1 on your job for years.

*Source R. L. Polk & Co., Detroit, Michigan.

Get a No. 1 buy on the No. 1 truck during Double Dividend Days



23-0849

Billingsley Chevrolet Co.

Phone 728-4462

Booneville, Miss.

AUCTION SALE

Friday, April 1, 1966, 1:00 p. m.

Baldwyn, Mississippi

11.3 Acres of Land located inside city limits of City of Baldwyn, Miss.

1 - 40' x 50' Metal Building, complete with office and rest rooms, lights, heat, water, and a large graveled parking area.

Building equipped with 2 - 10' x 12' electrically operated overhead doors. Office is air-conditioned.

For Further Information call or write

North Miss. Auto Auction, Inc.

Phone: 365-2134 or 365-7341

P. O. Box 142, Baldwyn, Mississippi - 38824

The Board of Directors of the North Mississippi Auto Auction, Inc., reserves the right to refuse any and all bids on this sale.

NEW SUPER GOLDEN RIVER

This Premium Fertilizer fills the gap between Golden River and Super Q—brings higher yields, much more profit on each acre!

Now there's a Riverside fertilizer for every farmer—every soil analysis. Super Golden River is one more way Riverside can help you step up to bigger yields, higher income.

Formulated in two grades—9-12-12 and 12-12-12. Fortified with ten "trace elements" necessary for top yields.

Contains Boron in amounts recommended by Extension Service for best cotton production. Nine other trace elements, including Calcium, Sulphur, Zinc, and six more help prevent soil deficiencies from eating into your pocketbook.

OTHER FINE FERTILIZERS FROM RIVERSIDE:

RIVERSIDE REGULAR

Basic NPK formula. Choose 9-12-12 grade or 12-12-12.

An inexpensive way to furnish crops with nitrate, phosphate, and potash. HIGH QUALITY LIQUA-MIX LIQUID FERTILIZER ALSO AVAILABLE



RIVERSIDE GOLDEN RIVER

Adds 7 "minor" elements that make a big difference in yields. Includes Boron, necessary for top yields in cotton.



RIVERSIDE SUPER Q

The finest fertilizer on the market. Made for the farmer who's shooting for sky-high yields. Super Q is a balanced fertilizer formulated for scientific farming—helps you get the most out of your soil.



SEE YOUR LOCAL RIVERSIDE DEALER OR CONTACT THE NEAREST PLANT—

RIVERSIDE FERTILIZER COMPANY

MARKS, KOSCIUSKO, PONTOTOC, TUPELO, PHILADELPHIA AND STARKVILLE, MISSISSIPPI

WHEELER BAPTIST CHURCH
Billy M. Langley — Pastor
Sunday School — 10:00 a.m.
Sunday School, 10:00 a.m.; Morning Worship
Morning Worship — 11:00 a.m.
T. U. — 6:30 p.m.; Evening Worship — 7:15 p.m.
Prayer Meeting Wednesday — 7:30 p.m. — Welcome

PISGAH METHODIST CHURCH
H. W. Lay, Pastor
Sunday School — 10:00 a.m.
Worship Service — First Sunday, 9:45 a.m.; Second
Sunday, 7:30 p.m.; Fourth Sunday, 11:00 a.m.
Youth Fellowship — 6:30 p.m.

FIRST METHODIST CHURCH
Rev. W. R. Richerson, Pastor — West Church St.
Sunday Church School — 9:45 a.m.
Morning Worship — 11:00 a.m.
Sunday Night Youth Fellowship — 6:30 p.m.
Evening Worship — 7:30 p.m.
Mid-Week Prayer Service — Wednesday 7:30 p.m.

CHURCH OF CHRIST
Highway 45 North
J. A. Thornton, Minister
Sunday Bible School — 9:45 a.m.
Morning Worship — 10:35 a.m.
Sunday Night Young People Meeting — 6:00 p.m.
Evening Worship — 7:00 p.m.
Mid-Week Bible Study — Wednesday 7:00 p.m.

PRESBYTERIAN CHURCH
Market Street
Lawrence Wood, Minister
Sunday Worship Service — 9:00 a.m.
Sunday School — 10:00 a.m.
Sunday Young People's Meeting — 6:00 p.m.
Prayer Meeting — Thursday 7:00 p.m.

GRACE METHODIST CHURCH
Highway 30 East
Huey and Ruth Wood, Ministers
Sunday School — 9:45 a.m.
Morning Worship — 11:00 a.m.
Sunday Night M.Y.F. — 6:00 p.m.
Evening Worship — 7:00 p.m.
Mid-Week Prayer Meeting — Wednesday 7:00 p.m.

FORKED OAK BAPTIST CHURCH
Rev. Milton Wright, Pastor
10:00 a.m. — Sunday School
11:00 a.m. — Worship Service
7:00 p.m. — Training Union
8:00 p.m. — Worship Service
7:00 p.m. Wednesday — Mid-Week prayer service

FIRST BAPTIST CHURCH
First & Church St. — Rev. Billy E. Roby, Pastor
Sunday School — 9:45 a.m.
Morning Worship — 10:55 a.m.
Training Union — 6:30 p.m.
Evening Worship — 7:30 p.m.
Prayer Meeting — Wednesday 7 p.m.

CAROLINA METHODIST CHURCH
Rev. Huey Wood, Pastor — Hwy. 4 West
Sunday School every Sunday at 10:00 a.m., ex-
cept on 4th Sunday, at 11:00 a.m.
Morning Worship — 1st, 2nd, 3rd Sundays, 11 a.m.
Morning Worship 4th Sunday at 10:00 a.m.
Evening Worship 2nd Sunday 7:30 p.m.
M. Y. F. — 6:30 p.m.

EAST BOONEVILLE BAPTIST CHURCH
Rev. Earle Green, Pastor — East Church Street
S. S. — 9:45 a.m.; Morning Worship — 11:00 a.m.
T. U. — 6:00 p.m.; Evening Worship — 7:00 p.m.
Prayer Meeting — Wednesday 7:00 p.m.

CANDLER'S CHAPEL BAPTIST CHURCH
Rev. Hermon C. Dykes, Pastor
Sunday School — 10:00 a.m.
Prayer Service — 11:00 a.m.

PINEY GROVE BAPTIST CHURCH
Bro. Dewey Wallis, Pastor
Training Union — 6:30 p.m.
Evening Worship — 7:30 p.m.
Prayer Meeting — Wednesday at 6:30 p.m.
Sunday School — 10 a.m.
Prayer Services each 2nd and 4th Sunday at
11 a.m. and 7:30 p.m.

FAIRVIEW BAPTIST CHURCH
Lake St. — Rev. T. L. Parker, Pastor
Sunday School — 10:00 a.m.
Morning Worship — 11:00 a.m.
Evening Worship — 7:00 p.m.
Prayer Meeting — Wednesday 7:00 p.m.

ZION REST CHURCH OF CHRIST
Three Miles North of Marietta
Sherrill Bennett, Minister
Sunday Bible School — 9:30 a.m.
Morning Worship — 10:30 a.m.
Bible Study — Monday, 7 p.m.

HOUSE OF PRAYER
Don Eugene McGaughy, Pastor
Earl Hisaw, Assistant Pastor
Prayer Services Saturday night — 7:30 p.m.
Sunday School — 10 a.m.
Prayer Services Sunday — 11 a.m. and 7:30 p.m.

HILL'S CHAPEL CHURCH OF CHRIST
Jimmy Olive, Minister
Sunday Bible School — 9:45 a.m.
Morning Worship — 11:00 a.m.
Evening Worship — 7 p.m.
Mid-Week Bible Study — Wednesday 7:00 p.m.

MARTIN HILL FREEWILL BAPTIST CHURCH
Hwy. 30 East — Rev. Curtis Briley, Pastor
Sunday School — 10 a.m.
Prayer — 11 a.m.
Young Peoples Training — 6:30
Evening Worship — 7:00
Mid-Week Services — Wednesday, 7:00.

EAST MARIETTA BAPTIST CHURCH
Bro. John Johnson, Pastor
Sunday School — 10 a.m.
Morning Worship — 11 a.m.
Training Union — 6 p.m.
Evening Worship — 7 p.m.
Prayer Meeting — Wed., 6:30 p.m.

MARIETTA CHURCH OF CHRIST
G. T. Pharr, Minister
Sunday Bible School — 9:45 a.m.
Morning Worship — 10:45 a.m.
Evening Worship — 6:00 p.m.
Bible Study — Wednesday at 7:30 p.m.

CAIN'S CHAPEL UNITED PENTECOSTAL CHURCH
H. L. Hatten, Pastor
Sunday School — 10:00 a.m.
Morning Worship — 11:00 a.m.
Evening Worship — 7:00 p.m.
Youth Service — Tuesday 7:00 p.m.
Bible Study — Thursday, 7:00 p.m.

STUTTS CHAPEL CHURCH OF CHRIST
Sherrill Bennett — 2nd & 4th Sun.
Jim Archer — 1st, 3rd & 5th Sun.
Sunday Bible Study — 9:30 a.m.
Sunday Morning Worship — 10:30 a.m.
Sunday Evening Song Practice — 6:30
Evening Worship — 7:00

BLACKLAND METHODIST CHURCH
Rev. Huey Wood, Pastor
Sunday School — 1st Sunday 11 a.m.
2nd, 3rd, and 4th Sunday 10 a.m.
Morning Worship — 1st Sunday 10 a.m.
2nd Sunday 11 a.m.
Evening Worship — 4th Sunday 7:30 p.m.

JACINTO CHURCH OF CHRIST
Bro. J. T. Smith, Minister
Sunday Bible School — 9:45 a.m.
Morning Worship — 10:45 a.m.
Evening Worship — 6:30 p.m.
Mid-Week Bible Study, Wednesday — 7:00 p.m.

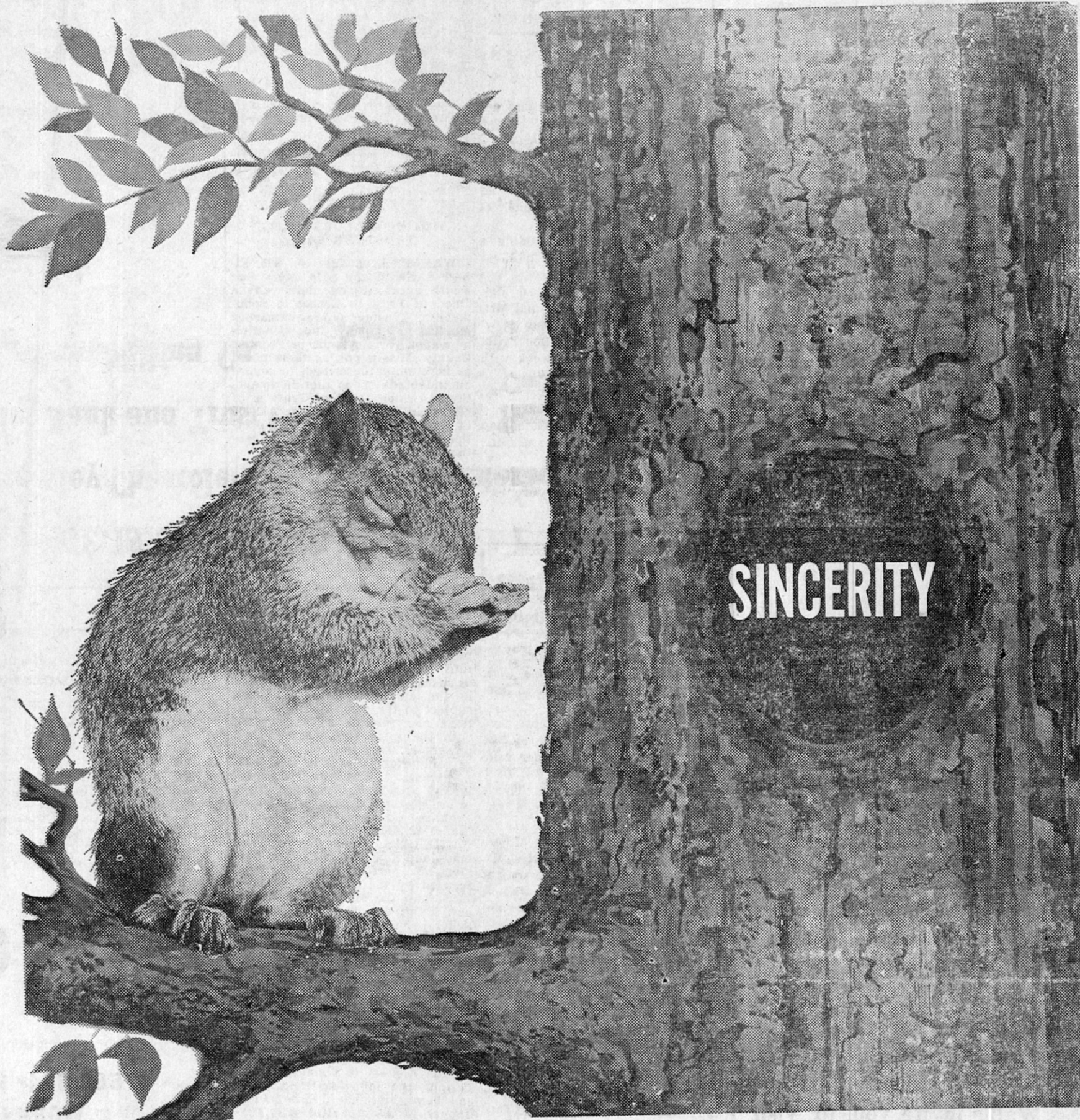

We might imagine this is a squirrel assuming a prayerful pose while satisfying his appetite . . . like a man pretending to be religious in order to gain the respect of others.

We are not often fooled by falsity, nor do we let it blind us to truth. We know our religion is our richest treasure. But we rate it worthless unless sincere.

Today millions are talking about the world's spiritual needs. Is talking enough?

Isn't faith more than a word . . . prayer more than a pose?

Attend church every week with your entire family. Support the Church with willing sacrifice. Offer your time and talents to God in your congregation's busy life. And live each day the truths you cherish.

Copyright 1966 Keister Advertising Service, Inc., Strasburg, Va.

Sunday	Monday	Tuesday	Wednesday	Thursday	Friday	Saturday
Joshua 24:14-18	Proverbs 13:13-21	Matthew 6:19-23	Matthew 13:44-52	Matthew 23:13-22	II Corinthians 2:14-17	I Peter 2:1-6

CALVARY BAPTIST CHURCH
Corner of Main and Broad St.
Rev. T. F. Grubbs, Pastor
Sunday School — 9:55 a.m.
Morning Worship — 11:00 a.m.
Training Union — 6:00 p.m.
Evening Worship — 7:00 p.m.
Prayer Meeting — Wednesday 7:00 p.m.

OAK HILL BAPTIST CHURCH
Rev. John Dugard, Pastor
Sunday School — 10 a.m.; Morning Worship — 11 a.m.
Training Union — 7 p.m.; Evening Worship — 8 p.m.

LAMB'S CHAPEL CHURCH
Bro. W. E. Sharp, Pastor
Sunday School — 10 a.m.; Preaching Services: 1st Sun-
day — 11 a.m.; 3rd Saturday night — 7 p.m.

MARIETTA METHODIST CHURCH
Rev. John Millsaps, Pastor
Sunday School — 10:00 a.m.; Morning Worship — 9:30 a.m.
Sunday School 1st and 3rd Sunday — 10:30 a.m.
Prayer Services 1st & 3rd Sunday — 9:30 a.m.

JUMPERTOWN CHURCH OF CHRIST
Sunday Bible School — 10:00 a.m.
Morning Worship — 11:00 a.m.
Bro. Jerry Smith, 1st Sun.; Bro. Oscar Clark, 3rd Sun.

EAST PRENTISS BAPTIST CHURCH
Rev. Wallace Pannel, Pastor
Sunday School — 9:30 a.m.
Preaching 2nd and 4th Sunday — 2:00 p.m.
Preaching 1st and 3rd Sunday — 7:00 p.m.

SHADY GROVE METHODIST CHURCH
Ruth Wood, Pastor
Preaching on 4th Sunday — 10:00 a.m.

TUSCUMBIA BAPTIST CHURCH
Bro. Billy Hester, Pastor
Sun. School — 10:00 a.m.; Morning Worship — 11 a.m.
Evening Worship — 7 p.m.; Training Union — 6 p.m.
Prayer Meeting — Wednesday, 6 p.m.

CROSS ROAD'S METHODIST CHURCH
Rev. Huey Wood, Pastor
1st Sunday — Morning Worship 10:00 a.m.
2nd Sunday — Evening Worship 7:30 p.m.
3rd Sunday — Morning Worship — 11:00 a.m.
Sunday Church School, 1st Sunday — 11:00 a.m.
Other Sundays — 10:00 a.m.

NEW SITE BAPTIST CHURCH
New Site — Bro. Joe Hughes, pastor
Sunday School — 10 a.m.
Worship Service — 1st Sunday at 2 p.m.

LITTLE BROWN FREEWILL BAPTIST CHURCH
Rev. Buford Pierce, pastor
Sunday School — 10 a.m.
Morning Worship — 11 a.m.
Evening Worship — 7:00 p.m.

GASTON BAPTIST CHURCH
Rev. W. Lamar Boothe, Pastor
Sunday School — 9:30 a.m.
Morning Worship — 10:30 p.m.
Training Union — 7:00 p.m.
Evening Worship — 8:00 p.m.
Prayer Meeting — Wednesday 7:30 p.m.

FIRST FREEWILL BAPTIST CHURCH
North Lake St. — Rev. J. L. Gore, Pastor
Sunday School — 10:00 a.m.
Morning Worship — 11:00 a.m.
C. T. S. — 6:15 p.m.
Evening Worship — 7:00 p.m.
Prayer Meeting — Wednesday 7:00 p.m.

CHURCH OF GOD
303 Hatchie St. — Rev. L. E. Pate, Pastor
Sunday School — 10:00 a.m.
Morning Worship — 11:00 a.m.
Evening Worship — 7:00 p.m.
Prayer Meeting — Wednesday 7:00 p.m.

LIBERTY METHODIST CHURCH
Hwy. 30 East — Ruth Wood, Pastor
Morning Worship — 9:45 a.m.
Sunday School — 11:00 a.m.
M. Y. F. — 6:30 p.m.

OSBORNE CREEK BAPTIST CHURCH
Old Hwy. 45 W. — Rev. Clarence Jones, Pastor
Sunday School — 10:00 a.m.
Morning Worship — 11:00 a.m.
Prayer Meeting — Thursday 6:30 p.m.

CRESTWOOD BAPTIST MISSION
Hwy. 4 East — Rev. Clarence Jones, Pastor
Sunday School — 10:30 a.m.
Morning Worship — 9:30 a.m.
Training Union — 6:30 p.m.
Evening Worship — 7:30 p.m.
Prayer Meeting — Wednesday 7:00 p.m.

THRASHER BAPTIST CHURCH
Rev. Dewey Wallis, Pastor
Sunday School — 9:00 a.m.
Morning Worship — 9:45 a.m. 2nd, 4th and 5th Sun-
days.
Evening Worship — 6:00 p.m. — 2nd, 4th and 5th
Sundays.
Training Union — Sunday 7:00 p.m.

SMITH CHAPEL FREEWILL BAPTIST CHURCH
Rev. Arthur Dill, pastor
Sunday School — 10:00 a.m.
Preaching each 1st and 3rd Sunday at 11 a.m.
Singing on 2nd Sunday afternoon of each month.

MT. PLEASANT COMMUNITY CHURCH
8 Miles E. of B'ville — Eld. R. J. Townsend, Pastor
Church Services at 2:00 p.m. on the 1st Sunday.

FIRST UNITED PENTECOSTAL CHURCH
Robert E. Fourbush, Pastor
Sunday School — 9:45 a.m.
Morning Worship — 11 a.m.
Youth Services Sunday — 6:30 p.m.
Evangelistic Service Sunday — 7:30 p.m.
Prayer Service — Tuesday 7 p.m.
Bible Study — Wednesday 7:30 p.m.

WHEELER PRIMITIVE BAPTIST CHURCH
Elder James R. White, Pastor
Bible Study — 10 a.m.
Morning Worship — 2nd and 4th Sundays 11 a.m.
Evening Worship — 2nd and 4th Sundays 6:30 p.m.
Fellowship Hour — Wed., before 2nd and 4th Sun-
days, 7 p.m.

SNOWDOWN CHURCH OF CHRIST
Jim Archer, Minister, 2nd & 4th Sun.
R. C. McCoy, Minister, 1st & 3rd Sun.
Sunday Bible School — 10:00
Morning Worship — 11:00
Evening Worship — 6:30

MT. OLIVE CHURCH OF GOD
Three Miles North of Altitude
Bro. A. L. Marshall, Pastor
Sat. night, Young People's meeting — 7:30 p.m.
Sunday School — 9:45 a.m.
Morning Worship — 11 a.m.
Evening Worship — 6:30 p.m.
Prayer Meeting — Wednesday at 7:30 p.m.

NEW BETHEL CHURCH OF CHRIST
Bro. J. T. Smith, 1st Sun.
Bro. Gardner, 2nd & 3rd Sun.
Sunday Bible School — 9:30
Morning Worship — 10:30

LITTLE CREEK BAPTIST CHURCH
3 1/2 Miles North of Marietta
Bro. R. C. Spencer, Pastor
Sunday School — 10 a.m.
Prayer Services, 1st and 3rd Sunday — 11 a.m.
Evening Worship, 1st and 3rd Sunday — 7 p.m.
Training Union — 6:00 p.m.

MT. PISGAH FREEWILL BAPTIST CHURCH
Rev. W. M. Briley, Pastor
Sunday School — 10 a.m.
Worship Service — 11 a.m. and 6:30 p.m.
Singing each 4th Sunday 1 p.m.

INFANT OF PRAGUE CATHOLIC CHURCH
Pastor — Rev. Patrick Tierney
Masses: Thursday and Friday afternoons, 5:00 p.m.
Sunday, 9:00 a.m. Confession before each mass.

JUMPERTOWN METHODIST CHURCH
Rev. Huey Wood, Pastor
Sunday School — 10 a.m., except 3rd Sunday 11 a.m.
Morning Worship — 3rd Sunday 10 a.m.; 4th Sun-
day 11 a.m.
Evening Worship — 1st Sunday 7:30 p.m.
M. Y. F. at 6:30 p.m.
W.C.S.S. 3rd Sunday 7:30 p.m.
Men's Club 4th Sunday 7:30 p.m.

THRASHER METHODIST CHURCH
H. W. Lay, Pastor
Sunday School — 10:00 a.m.
Worship Service — First Sunday, 7:30 p.m.; Third
Sunday, 11 a.m.; Fourth Sunday, 9:45 a.m.
Youth Fellowship — 6:30 p.m.

BLYTHE CHAPEL METHODIST CHURCH
Rev. Ervin Dees, Pastor
Sunday School every Sunday at 10 a.m.
Morning Worship every 1st Sunday at 11 a.m.
Evening Worship every 3rd Sunday at 7 p.m.

THIS PAGE IS SPONSORED AND PAID FOR BY THE FOLLOWING:

Billingsley Chevrolet Co.

MasterSon, Inc.

Prentiss County Home Bank

Peoples Bank and Trust Co.

Coca-Cola Bottling Works
Corinth

Pepsi-Cola

Chittom Milling Co.

North Miss. Savings and Loan

S. and J. Ready Mix

Pierce Repair Shop

Houston Shell Serv. Station

Drug Center

Town Motel

Liberty Cash Grocery

Blue Bell Employees

R. L. Long Ins. Agency

Booneville Steam Laundry
and Cleaners

Aletha Lodge Nursing Home

G. and W. Cleaners

Dobbins Spur Station

Young's Service Station

M. and H. Food Market

Goddard Elec. Motor Repair

Farmers & Merchants Bank

Baldwyn, Miss.