

The Banner Independent

Consolidated October 31, 1957: The Booneville Banner, Est. 1898 — The Booneville Independent, Est. 1923

Over Half a Century of Service to Prentiss County

VOLUME SIXTY-SEVEN

BOONEVILLE, MISSISSIPPI, THURSDAY, SEPTEMBER 24, 1964

NUMBER 26

ALL THIS — WITH NO INCREASE IN TAXES

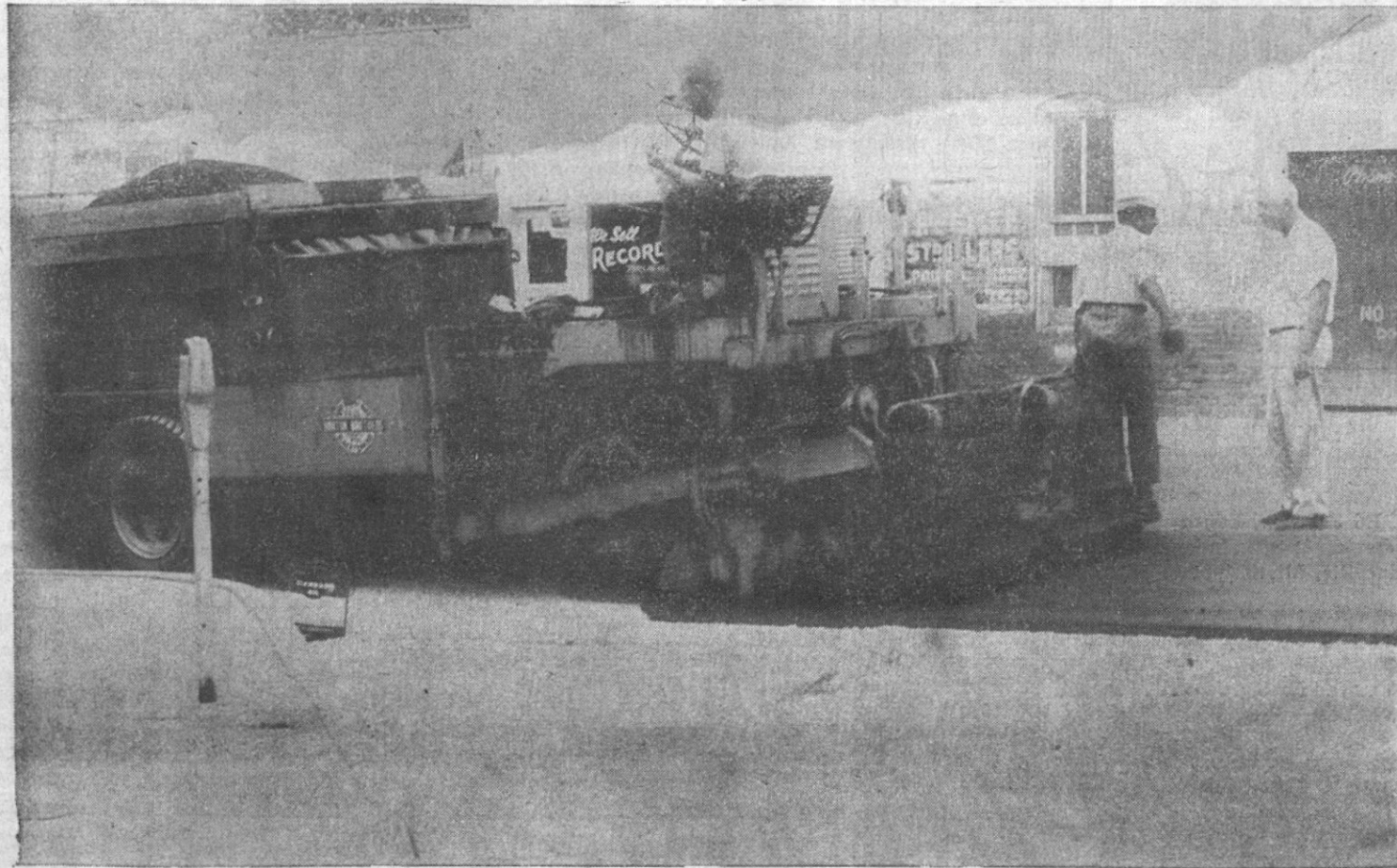

THE STREETS OF THE MAIN BUSINESS SECTION of Booneville have a new look this week as resurfacing nears completion. Work began last week by Horton Brothers of Corinth on the project which cost \$25,000. No bonds were issued and there will be no addi-

tional taxes levied. Resurfacing is being paid for out of maintenance funds on hand. Shown here is part of the crew operating the blacktop paving machine.

Elizabeth Box Is Merit Scholarship Semifinalist Winner



MISS ELIZABETH BOX

Principal H. N. Tutor of Booneville High School announced today that one of the school's students has been named Semifinalist in the 1964-65 Merit Scholarship competition.

He said she became Semifinalist through her outstanding performance on the National Merit Scholarship Qualifying Test. This test of educational development was given in more than 17,000 high schools last March. Six thousand took the test in Mississippi and she is one of 154 Semifinalists in the state.

The student cited for her high achievement is Elizabeth Box, daughter of Mr. and Mrs. Pascal Box.

She is among 14,000 seniors throughout the country who attained Semifinalist status. The Semifinalist group is composed of the highest scoring students in each state and in United States territories. Each Semifinalist now moves a step closer to winning a four-year Merit Scholarship to the college of his choice. Semifinalists must substantiate their qualifying test performance on a second examination, be endorsed by their schools, and fulfill certain routine requirements to become Finalists. All Merit Scholars are selected from the Finalist group.

"Semifinalists are representative of our country's most intellectually able young people," said John M. Stalnaker, president of the National Merit Scholarship Corporation.

"They possess the talents and qualities necessary for leadership in the future. They are resourceful, hard-working, and ambitious."

"In honoring them for their attainments we should recognize also that others have contributed significantly to their success by encouraging the characteristics that produce high achievement. The Semifinalists thus bring honor not only to themselves, but also to their families, their teachers, and their communities."

All Finalists receive a Certificate of Merit in recognition of their outstanding performance in the program. As Finalists, the students will be eligible for scholarship

awards sponsored by NMSC and about 230 business corporations, foundations, colleges, unions, professional associations, trusts, and individuals.

In this last phase of the competition, the high school grades, creative accomplishments, leadership qualities, extracurricular activities, and school citizenship of the students will be evaluated along with their scores on the tests.

Awards may reach a maximum of \$6,000 for the four years of college. For students who already possess financial resources which will enable them to attend the col-

VFW To Meet Friday Night

Members of the George Robert Mitchell Post No. 4877, Veterans of Foreign Wars will meet on Friday night, Sept. 25, at 7:30 at the Post Home. All members are urged to attend each and every meeting.

Quartermaster,
VFW Post No. 4877

lege of their choice, the awards are \$400 for the four years. Elizabeth is the first recipient from the Booneville High School.

Blue Mountain College Student Receives Pilot Club Scholarship

Miss Linda Shu May Wong, a sophomore at Blue Mountain College, is the recipient of a \$1,000 Pilot Club Ruby Newhall Scholarship.

Miss Wong whose father was Congressman of the Nationalistic Chinese Government was born in Burma. Because of Communist infiltration, she and her family moved to Taiwan. Studying in Formosa, Miss Wong met the Reverend and Mrs. Bob Hunt and she became interested in coming to the United States to study commerce.

The idea of obtaining the scholarship for an international student was originated in the November 1963 meeting of the Booneville Pilot Club at which time Miss Wong and other students were present to add international flavor. Less than a year later, the dream was realized and Pilot President Leola Cleveland, Chairman, Education and International Relations Committee Evelyn Tigrett, promoter of the endeavor, and Pilots Jettie Nunley, Gladys Moore, Vessie Ferrell, and Ann Prichard were on hand Tuesday, September 22 at Blue Mountain College for the presentation of the scholarship.

Dr. Wilfred C. Tyler, president of Blue Mountain College, introduced Mrs. Evelyn Tigrett to the assemblage of students. Mrs. Tigrett told of the Ruby Newhall Scholarship Fund created in memory of Ruby Newhall for the purpose of furthering education on an international level. Mrs. Tigrett stated that \$70,000 have passed through the fund to deserving students since the scholarship fund originated in October 1949.

In turn, Mrs. Tigrett introduced Mrs. Leola Cleveland, who presented the scholarship. As she graciously accepted the scholarship, Miss Wong expressed her appreciation to those who were influential in obtaining the scholarship for her and to all who have made her stay in the United States so pleasant.

Miss Wong stated that the thing that had impressed her most in this country was the hospitality shown her. After graduation she will go home to Taiwan, go into the field of business, and work toward improving international relationship. Miss Wong emphasized the fact that she would spread the good will which she has found to prevail in Mississippi.



RECEIVES SCHOLARSHIP—Miss Linda Wong, right, is the recipient of the Pilot Club Ruby Newhall Scholarship. Shown with Miss Wong as she receives the scholarship are left to right, Dr. Wilfred C. Tyler, President of Blue Mountain College; Mrs. Evelyn Tigrett, Chairman of the Booneville Pilot Club Education and International Relations Committee and Mrs. Leola Cleveland, President of Booneville Pilot Club.

Rainer Twins To Appear In Concert At Northeast JC

The Rainer Twins, piano duetists, will appear in Concert at the Northeast Mississippi Jr. College on September 29 at 11:00 a.m. The student body will hear a musical repertoire consisting entirely of compositions written for the single keyboard with two players.

Alice and Clarice Ramier, natives of Opp, Ala., were graduated with honors from Alabama College of Music where they studied under M. Ziolkowski, a pupil of Padewski. They have also studied four summers with Vronsky and Babin, world renowned duo-pianists. Two of these summers were in residence at the Aspen Music School in Colorado and two were by special invitation at the home of the Babins in Santa Fe.

Since beginning their professional careers they have toured the nation, winning acclaim from audiences and critics for their musical integrity and technique and for their charm.

Of their recent concert at the University of North Carolina at Chapel Hill, Dr. William S. Newman, internationally recognized pianist, lecturer, author, and teacher, and Professor of Music at the University, writes: "Outstanding in its artistry and technical satisfaction, outstanding as a good show, and outstanding for its knowing make-up and handling."

Following their concert at the 1964 summer convention of the International Platform Association, Howard Higgins, Executive Secretary, writes: "Their artistry and friendly, charming manner joined in making their program an especially enjoyable one. The audience was delighted."

Rites Today For Dr. K. F. McRae

Dr. Kenneth F. McRae of Booneville passed away Tuesday at 9:00 p.m. in the Trolinger Nursing Home following an illness of three days. He was 95.

Dr. McRae was the youngest son of the late John and Amanda Smith McRae, who were pioneer settlers in Mississippi. He graduated from the School of Medicine in Memphis, Tenn., in 1902 and had practiced more than 50 years in Belmont. He had been a member of the First Baptist Church since 1907.

Funeral services will be conducted Thursday (today) at 3 p.m. in the First Baptist Church at Belmont with Rev. A. M. Knix of Fayette, Ala., his former pastor, officiating. Burial will be in the Belmont Cemetery with Deaton Funeral Directors in charge.

Mrs. McRae preceded him in death nine years ago.

He leaves a son, Kenneth F. McRae, Jr., of Coffeeville, Miss.; two daughters, Mrs. J. S. Bishop and Mrs. A. V. Dixon of Booneville; six grandchildren and four great-grandchildren. He also leaves a host of friends he had served over the years who mourn his passing.

4-H Exhibit Days Sept. 23-24-25-26

The annual 4-H Exhibit Days of livestock began Wednesday and will continue through Saturday, September 26 at the 4-H show barn located near the City Park.

Wednesday, September 23, the dairy cattle were brought in to the barn. All animals entering the 4-H Dairy Show must belong to a 4-H member and must be recorded to the 4-H member. The dairy cattle will be shown on Friday, September 25 beginning at 9 a.m. The dairy cattle which show well enough to merit it will be carried to Tupelo for showing the next week.

Trophies will be awarded again this year for showmanship, fitting, and best animal bred by exhibitor. Blankets will be furnished for the cattle after they come to the barn.

Hogs (registered breeding stock) will be brought to the barn on Thursday, September 24, by 9 a.m. and will be judged beginning at 10 a.m. the same day. Hogs can be taken home that afternoon.

All 4-H members who have pigs on the 4-H Pig Chain are expected to exhibit their pigs at this county exhibit.

The public is invited to attend these exhibit days.

Sheriff Green Reports Arrests

For the second time in recent weeks, Charles Eaton was arrested by Sheriff Gerald Green and Deputy Nonan Chaffin and charged with possession of beer.

He was caught over the week end in the third district, about 2 miles north of Baldwin, with 25 cases of beer. He was released on bond pending trial in Third District Justice of the Peace Court.

Sheriff Green also reported the arrests of Floyd Sullivan, a Prentiss County Negro, who was charged with possession of whiskey. He was released on bond and will also be tried in Third District Justice of the Peace Court.

Leonard Gray, Jr., was released on bond pending trial in the fifth district on charges of illegal possession of beer. William Mathis, an Alcorn County man, was arrested in the third district and charged with carrying a concealed weapon. He paid a fine of \$140 on a guilty plea.

Revival In Progress At First United Pentecostal Church

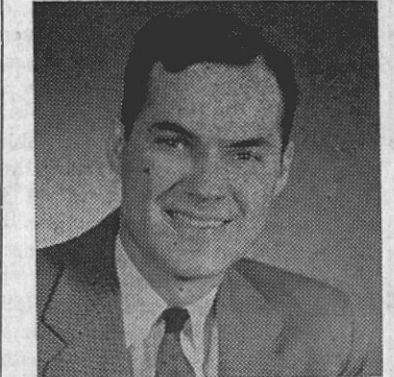

REV. LOUIS MANUWAL

A revival is now in progress at the First United Pentecostal Church on North Lake Street, where Rev. C. Holliday is pastor.

The evangelist, Rev. Louis Manuwal of Mishawaka, Indiana, is doing some wonderful old time preaching. There will also be special singing.

Services begin at 7:30 each evening. The public is cordially invited to attend these meetings.

There will be no service on Saturday nights.

City Adopts Ordinance For Dogs To Have Rabies Shots And License Tags

The City has adopted an ordinance to provide for the regulation of and to levy a tax on the harboring and keeping of dogs within the City of Booneville and to provide for the construction of a pound to keep dogs from running at large.

Every person in the City who owns or has in his or her possession or who keeps or harbors any dog of the age of six months or over, shall have the dog inoculated against rabies.

In addition the dog must have a dog license tag. The tag will cost each dog \$1.00.

Homecoming Activities Are Planned For Booneville High

Homecoming, one of the highlights of the school year, will get underway for Booneville High School on Friday with a Pep Rally in the auditorium at 2:30 to which all former students are invited.

The parade will be held downtown at 4:30 and climaxed the day will be the Booneville-Kossuth football game at 8 o'clock.

The Homecoming Queen, Barbara May, and her court will be presented in colorful halftime activities.

Miss May, daughter of Mr. and Mrs. Vernon F. May, was a freshman and sophomore class officer, a three-year Beta Club member, a four-year Science Club member, one-year Latin Club member, on Hi Boone staff for two years, Pep Club member for one year, a Junior Beauty, office and store assistant for three years and member of F.H.A. for one year.

Senior Maid is Ann Brown, daughter of Mr. and Mrs. Dick Brown, who belongs to Science Club, 4 years; Beta Club, 3 years; Pep Club, 3 years; Hi Boone staff, 4

years; Girl Scouts, 2 years; Latin Club, 2 years; freshman class officer; Junior Beauty; Who's Who in Junior year; office and store assistant, 3 years; band and chorus, 1 year.

Junior Maid is Linda Martin, daughter of Mr. and Mrs. Dewey Martin, who was in the Science Club, 1 year; Pep Club, 2 years; Girl Scouts, 2 years, and is a Girl Scout Scribe this year; Hi Boone staff, 1 year, and band, 3 years.

Sophomore Maid is Ann Gullett, daughter of Mr. and Mrs. N. T. Gullett, who is in the Science Club this year; Pep Club, 2 years; Beta Club, this year; Junior High cheerleader; vice president of M.Y.F. last year; Girl Scouts, 2 years and Hi Boone staff, 1 year.

Freshman Maid is Ann Ross, daughter of Mr. and Mrs. Curlee Ross, Junior Beta Club, 1 year; M.Y.F. president this year; eighth grade class officer; Junior High cheerleader; Girl Scout 6 years and Pep Club, this year.

The Booneville High School Band under the direction of Mr. George

McGregor, will form a heart on the field. Barry Pardue is Master of Ceremonies. Escorting Senior Maid Ann Brown will be David Moore and Tommy Floyd. Escorting Junior Maid Linda Martin will be Freddie Tollison and Terry Cartwright. Sophomore Maid Ann Gullett will be escorted by John and Jim Hutchins, while Freshman Maid Ann Ross will be escorted by Kenneth Shackelford and Stan Pounds.

Football Homecoming Queen, lovely Miss Barbara May, will be escorted by Richard Walden and D. T. Whitfield.

Cheerleaders Paula Elzey, Kathryn Tays, Laura Rutherford, Diane Geno, Linda Comer, Donna Cartwright, Sadie Price and Beverly Dixon and Flower Girls, Nancy Barron, Kenell Lindsey, Jenny Rutherford and Christi Cartwright, will make the flower presentations.

Little Miss Marla Elzey, sister of the head cheerleader, will present the crown to Bill Murphy, president of the Student Council, who will crown the Homecoming Queen.



THESE BEAUTIES will reign at Homecoming Ceremonies of the Booneville High School Friday night. Seated front is Homecoming Queen, Barbara May. Standing left to right, Junior Maid, Linda Martin; Freshman Maid, Ann Ross; Senior Maid, Ann Brown, and Sophomore Maid, Ann Gullett.

Goodyear Service Store Will Have Grand Opening

The Goodyear Service Store, located on Highway 45 North, is having their Grand Opening with many free prizes and free refreshments. See their advertisement, this issue, for a key which may open the lucky Treasure Chest, and also see the list of the prizes and special buys.

Entertainment will be provided Friday and Saturday afternoon by the "Singing Banes," "Encores" and "The Melotones."

Mr. Harold Bradley, manager, invites everyone in this area to attend the Grand Opening. Mr. and Mrs. Bradley came to Booneville from Tupelo. They have 4 children, Scott, 8, Kay, 7, and twins, Paul and Paula, 5. They live at 227 Magnolia Drive.

Other personnel at the Goodyear store include two local persons, Bryan Hamblin and Pete Scott, who are in the Sales Department.

14 Are Nominees For Student Government

Nine freshmen and five sophomores at Northeast Miss. Jr. College have been nominated to compete for seats on the Student Government Association.

Nominees from both classes will prepare speeches to be brought to the student body on Thursday, September 24. Election of three representatives for each class will be held the following Friday.

Freshmen nominated are: Mickey Clayton, New Albany; Bunny Cunningham, Ripley; Jerry Wilemon, Burnsville; Harold Gray, Corinth; Elvis Guntharp, Booneville; Jerry Horne, Belmont; Charlie Payne, Corinth; Max Butler, Corinth, and Varnell Ledbetter, Iuka.

Sophomores nominated are Carolyn Davis of Corinth; Douglas Massengill of New Albany; James Nunally of Ripley, Johnny Davis

New Directors At American Packing

Mr. Harold A. Miller, secretary-treasurer of American Packing Co., states that at the annual meeting of the stockholders of American Packing Co., Booneville, held on Sept. 21, Mr. Kellie H. Holder, 2125 N. Hickory Road, Corinth, and Mr. Horst B. Joneleit, 2404 Willow Rd., Corinth, were unanimously elected to serve as members of the company's board of directors.

of New Albany and Don Thompson of Corinth.

Judy Pannell of Corinth has been named as secretary-treasurer to fill the vacancy left by Martha Carol Kitchens, who did not return to Northeast. Other officers chosen during spring elections include: Richard Owen, president, and Sammy Dowdy, vice-president.



THE POLICE DEPARTMENT had another "pouring out" Monday in front of the City Hall when 40 cases of previously reported beer were poured out. Shown left to right are: Billy Whisenant, Elton Barron, Elmo Jordan, Lawrence Ricketts, Vaudie Mayo and W. W. Stacy, Chief of Police. Chief Stacy said, "We deeply appreciate any information you may have to keep our city clean. Your Police Department is at your service 24 hours a day—seven days a week."

The Banner Independent

"Over Half a Century of Service to Prentiss County"

Consolidated October 31, 1957
The Booneville Banner, Est. 1898 — The Booneville Independent, Est. 1923

TELEPHONE PA 8-5079

Entered as Second Class Matter at the Post Office at Booneville, Mississippi, under the Act of Congress of March 3, 1879.

— SUBSCRIPTION RATES —

In Prentiss, Itawamba, Tishomingo, Alcorn, Tippah, Union, and Lee Counties:
1 year—\$3.50
6 months — \$2.00
2 years—\$6.00

Outside the above area:
1 year—\$5.00
6 months — \$3.00
2 years—\$8.50

Published each Thursday by the Booneville Printing Company, Booneville, Mississippi.
OWNER & PUBLISHER WILLIAM E. (ED) JOHNSON

Learning To Do By Doing

Under the theme, "4-H for More in 1964," the more than 107,000 Mississippi 4-H Club members, including approximately 1100 in Prentiss County, will tell the public what 4-H Club work is doing for them during National 4-H Club Week, September 26 to October 3.

There are 4-H projects and activities to fit the needs of youth from any background or circumstance, and such club programs as leadership, citizenship, home improvement, yard beautification, electricity, automotive, personality improvement and many others are just as suitable for town youth as for those boys and girls living on

the farm.

Based on "learning to do by doing," the projects offer practical instruction in the sciences and arts related to agriculture, home economics, personal development and career exploration.

The value of 4-H Club work is recognized by the public schools, which cooperate in the program to a great extent, and much of the credit for the outstanding success of the club year is due the volunteer adult leaders, junior leaders, businessmen and others who provide active support.

Let us all give well deserved recognition to Prentiss County's 4-H members and their leaders.

100 Years Ago—

Hood Moves North, Heads For Tennessee

By LON K. SAVAGE

Napoleon had marched into Russia early in the Nineteenth Century and had captured Moscow, the nation's capital. But once in Moscow, his army was ravaged by cold and hunger until it was nearly destroyed before it could get back to western Europe.

Confederate Gen. John B. Hood figured there was a lesson for the Confederacy in Napoleon's invasion of Russia. Federal Gen. William Tecumseh Sherman had invaded Georgia and had captured Atlanta, the state's most important city. Hood's idea: to make it as disastrous for Sherman to get out of Georgia as it was for Napoleon to

get out of Russia. Therefore, 100 years ago this week, Hood began a new Civil War campaign. He set out with his army of 40,000 for Tennessee, hoping to get behind Sherman's army and cut off from the North.

Hood's Plan

Hood's plan had emerged from necessity. When Sherman captured Atlanta early in September, Hood had retreated down the Macon Road where, he hoped, he could prevent Sherman from moving farther into the state.

But as he waited, he realized that Sherman was in some trouble,

himself. Sherman was deep in Confederate territory with a huge army, at the end of a long, thin supply line.

Hood knew he could not defeat Sherman in open battle because of Sherman's superiority in numbers. But, he reasoned, if he could circle behind Sherman's army, he cut the Federal supply line and leave the Federal army alone, without supplies, in a hostile state. It would be a matter of time, he hoped, before Sherman would have to get out of Georgia or watch his army fall apart around him.

First Move

On the morning of September 18, Hood's army began moving to the northwest. By the 20th, his headquarters were at Palmetto, just southwest of Atlanta. He then began preparing to cross the Chattahoochee River and head for Alabama and Tennessee.

Sherman in Atlanta, quickly learned of Hood's movements and began piecing together what they meant. On the 24th, he got word

YOU'RE WAY OVERDUE FOR A CHECK-UP



that Bedford Forrest had moved to Athens, Alabama, and captured a fortress with 1,900 Federal troops. Sherman put two and two together and came up with his answer: Hood and Forrest intended to operate together behind Sherman's army, somewhere in Alabama or Tennessee.

On September 28, Jefferson Davis, president of the Confederacy, showed up at Palmetto and made a speech to Hood's army, announcing the plans of the coming campaign. In the crowd that heard him was a Federal spy, who quickly reported Davis' speech to Sherman. Now Sherman was no longer in doubt. The Confederate plan was known by both sides.

It took several weeks for Sherman to find his solution to this new problem. The solution would come in one of the Civil War's most famous campaigns — Sherman's march from Atlanta to the sea. Next Week: St. Louis Threatened.

Local Business

By S. S. TALBOT

Chairman, Dept. of Journalism
University of Mississippi

Service firms more than any other type of business must adjust advertising to meet changing conditions.

The reason is simple. The leisure-time needs of the public are changing faster than other needs.

Two long-established restaurants recently sought the help of a marketing specialist to determine why their trade was falling. Since the city was a small one, the owners, knew their old customers were not suffering financially or that they had not taken a sudden fancy to cooking and dishwashing. They asked if the restaurant business in the town was doomed.

Some revealing facts were uncovered by the expert. Within two years, eight new competing restaurants had been started in the town. Each new business was advertising specific features related to price of meals, location, decor, menu, or service. Several of the new places were doing a better business than the older restaurants had ever done.

In truth, the tastes of the public had changed in a very short time. Increased travel had resulted in a demand for a greater variety of foods, more elegance, and more attractive dining spaces.

The eating-out public, actually much larger than ever, deserted the older places when advertising indicated that new cafes in town could provide the satisfactions which had become commonplace on vacations and business trips.

In the face of such evidence, the firms took effective action. The action consisted of making changes to meet the new competition. But no less important, it consisted of aggressive local newspaper advertising which informed the public how they had updated services to meet demand.

(Copyrighted by S. S. Talbot, 1964)

Pearl Caldwell Circle Meets

The Pearl Caldwell Circle met on Monday, September 14 at City Park. Seven members were present. Mrs. Grace Maxwell opened the meeting with prayer. Minutes were read and approved. Mrs. Tony Blythe had roll call of missionaries on their birthday and prayer for each one. Mrs. John Mahaffy gave the last portion of the book on missionaries.

Offering of \$4.50 was taken. Mrs. Wheeler Holley dismissed the meeting with prayer and later ice cold watermelon was served.

Reminder to young Americans: History is counted in years, but made in minutes. Fortunes are counted in dollars, but often grow out of small amounts saved regularly. Your dimes and quarters regularly invested in U. S. Savings Stamps may spin the Wheel of Fortune for YOUR Future.

Sensing The News

By THURMAN SENSING
Executive Vice President
Southern States Industrial Council

IN BED WITH COPE

Announcement that the union bosses have lined up solidly behind the Johnson Administration is the least surprising news of the month. The AFL-CIO Committee on Political Education (COPE) is the strongest right political arm of the liberal political regime in Washington. It has a willing servant in the White House, and, naturally, will do whatever it can to see that the same crowd now in power will continue to call the shots after January.

But what is surprising is to find some prominent business men lending their names and prestige to the same cause that COPE is supporting. These prominent individuals

troops from the "Happy Land of Canaan."

During the early years of the Civil War, somebody wrote the vigorous old song into the scrapbook kept by Mattie Jones Maxwell, of Holly Springs, but the handwriting is not that of Mattie Maxwell. The name J. C. Jennings written at the end of the song could be either the author or the person who copied the song into the girl's scrapbook.

Because I think that this old song has never been published and because it stoutly expresses the spirit of Mississippi people during the years 1862 and 1863, I am preparing a copy of the old song for publication in a scholarly journal called "Civil War History"; and I would very much like to publish the name of the author if his name can be discovered.

Can anybody tell me whether the J. C. Jennings of Ham's Battalion, the Jennings from Blackland and Booneville, ever wrote any poems or songs, especially a version of a song called "The Happy Land of Canaan"? If so, where could I get copies of his poems or songs. The J. C. Jennings of Ham's Battalion was in the neighborhood of Holly Springs at about the right time to put the song in Mattie Maxwell's book; but we need further light on who wrote the song.

I shall greatly appreciate any information that North Mississippi people can give me about J. C. Jennings and "The Happy Land of Canaan." I am a brother of the late Sam Lumpkin, of Tupelo, whom we miss and whom we will not soon forget.

Sincerely,
Ben Gray Lumpkin,
214 Helms, Department
of English
University of Colorado
Boulder, Colorado

in the business world must find it very strange to be in bed with COPE, for COPE ordinarily is busy with its anti-business projects.

It should be recognized, however, that there are some elements in the business world who for a long time have refused to stand up for the free enterprise system and for those stalwart men in political life who will defend the capitalist philosophy.

It's a fact that courage is not uniformly divided in this world, and that some men have more and some have less.

Indeed over the past 30 years, exponents of our various domestic brands of socialism have been able to find pet capitalists. Franklin Roosevelt knew where to look for them, and so do his successors.

It must be recognized too that a ruthless regime in Washington knows how to threaten business. The country should not forget the Kennedy Administration's totalitarian crackdown on the steel industry, with agents being sent into company offices to get records and corporate officials crudely menaced with prosecution. Nor should the American people forget how the Justice Department under Robert F. Kennedy sent teams into the South, armed with income tax records, to secure compliance to its political will.

Undoubtedly, some men in business have not forgotten the way defense contracts have been handled in recent years, with huge contracts assigned on the basis of non-technical factors that can only be described as political. Companies that do a lot of business with the government unquestionably are in a position to be menaced. Then there are some organizations that stand to profit from the foreign aid and give-away programs of the Johnson Administration. A company that is building a dam in Ghana, for example, may not be very en-

thusiastic about ending a project that benefits an African dictator. Yet another category of businessmen who may be willing to lend himself to the same cause as COPE is one who moves in and out of government service. There are not a few individuals in the country whose hearts will belong to Big Government though they work for private shareholders.

But it never pays to attempt palship with the forces of socialism. Inevitably, the businessman who attempts to run with the gang that is out to bust business ends up the proverbial smile on the face of the tiger. Tragically, there are businessmen in all parts of the world who have failed to understand this truth. It should be remembered that Fidel Castro had his businessmen supporters when he seized power in Cuba. And after Castro was ensconced in Havana, there were American businessmen who thought they could do business with Fidel. They were mistaken to the tune of millions of dollars.

So it is in the United States. A businessman can't lend his name and prestige to an anti-business political movement without suffering the financial consequences. These may be delayed for a time. Indeed a few businessmen may temporarily profit from being in the favor of Big Government. But when free enterprise is hurt, then every business stands to be hurt in the long run.

Corporate leaders have a grave responsibility for supporting spokesmen for free enterprise. If these leaders won't support capitalism, then how can one expect the college professor or reporter to carry the ball? With corporate authority comes responsibility for capitalist leadership. It should be exercised in behalf of those who stand up for business freedom.

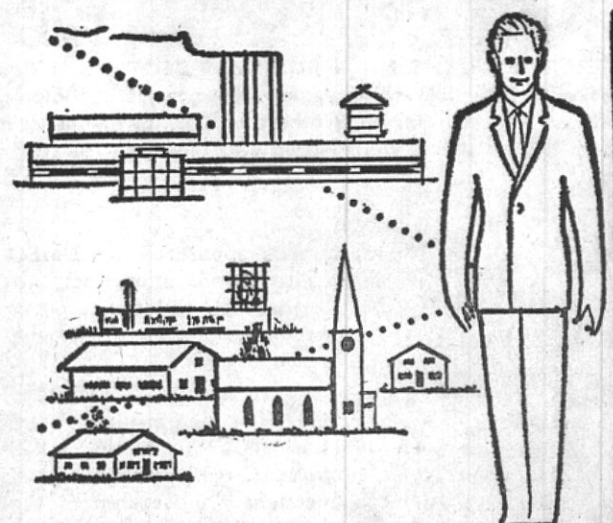

Congratulations to 4-H Club members and their leaders. Keep up the good work.
HODGES LUMBER CO.

NATIONAL 4-H CLUB WEEK...

Congratulations To 4-H Club

MEMBERS and LEADERS

Investment in 4-H ...
pays BIG DIVIDENDS



...and you can bank on us! We salute the over 1100 Club members in our county and encourage them to ...

"LEARN BY DOING"



The Peoples Bank & Trust Company

Member Federal Deposit Insurance Corp.



DIXIE DANDY

Delivery Service — Cash Only — Phone PA 8-4435

Highway 45 North

Booneville, Miss.

Welcome The Late Shoppers — Open Until 9:00 p. m.



AMERICA'S MOST VALUABLE STAMPS

GROUND BEEF Good & Fresh 3 LBS 99c

Canned Ham Bryan's 3 LBS \$2.49

CHUCK ROAST lb. 39c

SAUSAGE Southern Belle 2 LBS \$1.19

SIRLOIN STEAK Choice lb. 79c

MINUTE STEAK Good & Tender lb. 89c

WITH \$5.00 ADDITIONAL PURCHASE

TISSUE Charmin 4 rolls 9c

BORDEN'S GOLDEN VANILLA ICE CREAM, 1/2 gal. 79c; Other flavors 1/2 gal. 69c

Potatoes Red 10 LBS 49c

Shortening Richtex 3 LBS 55c

Salmon Klondike Large Can 49c

Peanut Butter Pal 3 LBS 99c

HONEY with Comb, Prentiss Co., quart \$1.19

Prentiss ASCS County News

By CHARLES E. CALVERT, Office Manager

'65 FEED GRAIN PROGRAM DIVERSION SAME AS IN '64

Minimum and maximum acreage diversion under the 1965 feed grain program will be the same as in 1964. The minimum diversion for participation will be 20% of the feed grain base. The maximum diversion will be 50% of the base or 25 acres, whichever is larger. The diverted acreage announcement has been made early in order to help farmers, particularly winter wheat producers, in making plans for the 1965 production season. While the 1965 voluntary wheat program is generally similar to the 1964 program, it does provide additional advantages including a substitution feature for growers who take part in both the wheat and the feed grain programs. Releasing the feed grain diversion percentages at this time will help wheat farmers plan their use of the substitution provision.

Other specific provisions of the feed grain program, which in past years have been modified from year to year depending on circumstances, will await more definite indications as to the outcome from this year's corn crop.

Signup for the 1965 wheat program in winter wheat areas now is underway and will continue on through October 2. Winter wheat growers who sign up now will be

able to modify their program intentions next spring at the time of signup for feed grains.

THE SECONDARY ELEMENTS

How many of us know our plants require 13 elements other than nitrogen, phosphate and potash? Three of these — carbon, hydrogen, and oxygen — come from the air and water, four other prominent ones are referred to as secondary elements, and the remaining half dozen are termed trace elements, as they are needed in small amounts.

Though referred to as secondary, calcium, magnesium, sulphur and sodium play a major part in maximum plant growth and yield.

The need for calcium, supplied by applications of agricultural

limestone, is pointed up by the huge percentage of our soil which is highly acid. Agronomists repeatedly state we should be using 80 million tons of aglime yearly; yet for 1962, the last year for which figures are available, the total was just 23 million tons.

Magnesium, along with calcium, is one of the elements found in limestone. Magnesium deficiencies, showing up as an orange-yellow color between the veins of the lower leaves which turn whitish as the plants grow older, have been found in legumes, potatoes, corn and other crops.

It is also well to remember that liming will do more than supply the secondary elements calcium and magnesium. It improves the soil's physical condition, stimulates soil microbe activity, makes other soil minerals available to plants, reduces the amount and solubility of harmful soil chemicals, cuts down some plant diseases and creates a soil reaction for better le-

gume growth.

COMMITTEE ELECTIONS

Committee elections will be held in December this year. This change was made by the State Committee so that committeemen would serve on a calendar year basis.

The State Committee also required that the County Committee redistrict the county into communities of a larger size with the number of farms ranging from 160 to 300 farms per community. The County Committee has recommended to the State Committee that the following eight communities be accepted.

A. Jumptown, Pisgah, West Booneville — That part of the county west of Highway 45 and North of Highway 4.

B. Blackland, Geeville — That part of the county South of Highway 4, West of Highway 45 and North of Highway 30.

C. Baldwin, Wheeler — That part of the county South of Highway 30, South of the First District line on

East side of Highway 45 to the N/W corner of Section 2, Range 7 East, Township 6 South.

D. East Booneville, Thrasher — That part of the First District East of Highway 45.

E. Marietta, Zion's Rest — That part of the county beginning at the N/W corner of Section 2, Range 7 East, Township 6 South, then East to Highway 4, South along Highway 4 to the Siloam Church and then South to Pleasant Valley to the county line, then West to the Lee County line, then due North to place of beginning.

F. Tusculum, Cairo — That part of the Fifth District, East of the First District and North of the Altitude Road and Highway 30.

G. Hill's Chapel, Burton — That part of the county East of the First District, East of Highway 4, West of the Little Brown Road, North of Highway 30 and South of the Altitude Road.

H. Pleasant Valley, New Site, Moore's Mill — That part of the

county East of the Siloam and Little Brown Road, and South of Highway 30.

A map is on file in the county office with the communities as presently designated marked off.

Harvest Soybeans For Quality Beans

Before you begin harvest of soybeans, make a round and take samples of beans to your grain elevator, oil mill or ASCS Office for moisture test. Combine soybeans with moisture between 12 and 16 per cent. Adjust cylinder speed so as not to crack beans or cause splits.

Fertilize White Clover Areas

White clover areas in permanent pastures should be fertilized with 600 lbs. of 0-20-20 or any mixture to supply P & K per acre.



MRS. RALPH R. (BUDDY) SMITH

Announcement Made Of Marriage Of Mr. And Mrs. Buddy R. Smith

Mr. and Mrs. Bruce Lester of Booneville are this week announcing the marriage of their daughter, Josie, to Mr. Ralph R. (Buddy) Smith, son of Mr. and Mrs. Ralph Smith of New Site.

The marriage was solemnized fol-

lowing graduation exercises in the spring when the bride, in her lovely dress of white trimmed in lace, and the groom slipped away to a Baptist Chapel where the pastor performed the ceremony.

The bride, a member of the 1964 graduating class of Booneville High School, was Miss BHS, a BHS Beauty, FFA Sweetheart, and winner of the Crisco Goodhomemaking Award. She had leading roles in her high school class plays and was outstanding in all of the school activities in which she participated. She enrolled last week in the freshman class of Northeast Mississippi Junior College and plans to major in home economics.

Mr. Smith, also an outstanding 1964 graduate of Booneville High School, was president of the Future Farmers of America, a class officer, voted Most Likely to Succeed, and was recipient of the district and state Star Farmer awards. He is also in his first year at Northeast Mississippi Junior College, planning to be an agriculture major.

The couple will be at home with the bridegroom's parents, Mr. and Mrs. Ralph Smith.

Farm production expenses have climbed since 1950 for a gain of 51 per cent in 1962, reports the Economic Research Service. In 1950, it took 56 cents in production expenses for each dollar of gross income from farming. By 1962 it took 70 cents.

THE NEWS FROM— JUMPERTOWN

By ANNIE ENGLISH

Mr. and Mrs. Gene Thomas of Memphis visited Mrs. J. R. Thomas Sunday.

Mr. Ollis English, Miss Mozell Hughey and Mr. and Mrs. Curtis Hughey and Debbie of Raymond and Jackson, Miss., visited Mr. G. A. English, Dean and other relatives over the weekend.

Mr. and Mrs. James Thomas went to Nashville, Tenn., over the week end to visit Phil Thomas and attended the football game while there.

Mrs. Gretchen Smythe and Mrs. Myrtle Weems, of Booneville visited Mrs. J. R. Thomas Saturday. Miss Peggy Jo Moore attended the beauty revue at Biggersville Friday night. Congratulations go out to Cheri Childers on winning first alternate in the Little Miss Princess contest.

Mrs. E. A. English and Mrs. Arthur Blackwell of Hinkle visited Mr. and Mrs. Jesse Sloan of Tuscaloosa, Ala., over the weekend.

Mr. and Mrs. Alex Blasingame visited Mr. and Mrs. Guy Michael and family in Boston, S. C., over the weekend.

Mrs. Paul Gann, Barbara, Gill and Randy visited in the Sunday School at Jumptown Methodist Church Sunday and they also visited Mrs. G. A. English and other relatives.

Jumptown RCDC Has Regular Program

The Jumptown RCDC met on Monday night, Sept. 21 in the school cafeteria with 21 present. Sixteen families were represented. The meeting was called to order by the president, Woodrow English.

Bro. Huey Wood gave an inspiring devotion from John 15:12. The Harvest Festival was discussed and plans are being made to have it when fall school opens.

Mr. Taylor Smith gave an interesting talk on soil conservation. He stressed the importance of conserving our natural resources by converting our idle land to money producing land by planting pine seedlings or other timber producing crops. He urged farmers to get soil samples and have them analyzed in order to get the kind of fertilizer best suited for each particular type of soil. He also stressed the importance of pasture conservation to build the income of farmers from dairy and beef cattle.

The members were glad to have several members of the Civitan Club out for the meeting. At the close of the meeting, refreshments were served.

Franciscan earthenware STARTER SET SALE

25% off

SALE ENDS OCTOBER 10.
NEVER BEFORE AT THESE SAVINGS!
\$5.00 OFF ON ALL
16 PIECE STARTER SETS!

1495

REGULARLY 19⁹⁵sierra sand and malibu 12⁹⁵
REGULARLY 17⁹⁵

SMITH DRUG COMPANY

Now is the time to choose your pattern. Safe in oven or dishwasher — beautiful on your table. Starter set contains 4 each: dinners, bread and butter, cups and saucers. Come in NOW. Don't miss out on these savings!



★ WHERE YOU'RE ALWAYS AMONG FRIENDS ★

Fresh Stewing

HENS

3-3½-lb. Avg.

lb. 19c

Pork Chops

First Cut . . lb. 43c

Center Cut lb. 59c

Country Style Pork

BACK BONE

lb. 49c

Loin End

PORK ROAST

lb. 53c

Fresh Pork

SPARE RIBS

lb. 49c

Hickory Hill Super Trim Smoked

HAMS

Shank Half

or Whole

lb. 59c

Southern Belle

Bologna

By the Piece

lb. 39c

Mayrose

Sliced BACON

lb. 55c

Mayrose

CANNED HAMS, 5-lb. can

\$3.79

U.S.D.A. Choice Boneless

BEEF POT ROAST, lb. . . . 69c

50 FREE Quality Stamps with purchase Of Any BEEF ROAST

-- FROZEN FOOD --

MORTON

DINNERS, 11-oz. . . 2 for 89c

LIBBY

BABY LIMAS, 24-oz. pkg. . . . 39c

-- PRODUCE --

TOKAY

GRAPES, lb. . . . 12c

RIBBIERS & THOMPSON SEEDLESS

GRAPES, lb. . . . 23c

PEACHES, lb. . . . 19c

PEARS, lb. . . . 19c

JONATHAN

APPLES

4 lbs.

39c

CELLO CARROTS

2

23c

Russet POTATOES

5

39c

With Coupon and \$5.00 Additional Purchase
Booneville Freshlaid Grade A

EGGS

Med. Doz.

9c

Large Doz.

15c

With Coupon and \$5.00 Additional Purchase

100 FREE Quality Stamps

\$10.00 Purchase Is Required to Redeem Both Eggs and Stamps — Excluding Cigarettes and Tobacco.

HI-C

ORANGE or GRAPE DRINK, 46-oz. can . 3 for \$1.00

DUNCAN HINES

CAKE MIX, White, Yellow or Choc. . 2 for 69c

KLEENEX TOWELS 2 large rolls 59c

Starkist TUNA, ½ can 3 for 79c

JACK SPRAT

APPLE SAUCE, No. 303 can 2 for 35c

HUNT'S

Peaches

No. 2½ Can

2 FOR 49c

Rosedale PEAS, No. 303 can 2 for 25c

JACK SPRAT

HOMINY, No. 300 can 3 for 25c

CHUM SALMON, No. 1 can 49c

CRISCO OIL, 24-oz. bottle 39c

HUMKO 3 -lb. Can 59c

KRAFT

STRAWBERRY PRESERVES, 18-oz. jar 49c

Golden Rich OLEO 3 lbs. 49c

JACK SPRAT

Sweet Midget Pickles, 12-oz. jar 45c

Velveeta 2-lb. box 89c

Jack Sprat POPCORN, 2-lb. pkg. 19c

Staley's POPCORN OIL, 16-oz. bottle 49c

50 FREE QUALITY STAMPS WITH

ROBIN HOOD FLOUR, 5-lb. bag 59c

50 FREE QUALITY STAMPS WITH JACK SPRAT

PINK DETERGENT 2 for 78c

50 FREE QUALITY STAMPS WITH JACK SPRAT

PEANUT BUTTER qt. 69c

Twin Pet DOG FOOD, No. 1 can . . . 4 for 25c

JERGEN'S LOTION 55c

INCLUDING TAX

PEPSODENT

TOOTHPASTE, Reg. 53c gt. 39c



Local Dealers Showing New Line Of 1965 Cars...



The Rambler Ambassador is the longest and most luxurious of three distinctively different lines of American Motors cars for 1965. Over-all length has been increased 10 inches on models other than station wagons, and a convertible has been added to the Ambassador line for the first time. Ambassador styling is all-new with a bold horizontal grille separated by vertical dividing strips, dual vertical headlights and full-height vertical taillights. Shown is the Ambassador 990 four-door sedan. Other Ambassador models include two-door sedans, station wagons, hardtops and the new convertible. The Ambassador horsepower range is from the new 155 "six" to the 270 V-8.



The 1965 Ford is the most-changed in the 15-year history of Ford Division. The traditional, round Ford taillight is replaced by a modernistic hexagonal shape in keeping with the crisp, elegant look of the new Ford. Luxury styling is combined with a luxury car ride described as so smooth and so quiet the heater and air conditioner fans had to be moved into the engine compartment because their low-toned whirr was distracting. A luxurious new Ford Galaxie 500 LTD series (above) features an interior of quality and style previously obtainable only in higher-priced cars. Five separate roof lines are offered with interior and exterior trim features to give greater distinctiveness to each of the 17 models than ever before.

The complete line of 1965 Fords — two- and four-door hardtops, sedans, convertibles and station wagons — will be introduced in Ford dealer showrooms on Friday, September 25.



DODGE unveils newly-styled Custom 880. A new body style in the Custom 880 will be a distinctive sedan with six side windows. Four engines are available for the Custom 880 ranging from the standard 383-cubic-inch V-8 to a 426-cubic-inch V-8. The six newly-styled models of the Custom 880 line are the six-window, four-door sedan; two-door and four-door hardtops, a convertible and two four-door station wagons — one for six passengers, the other with a rearward-facing third seat for nine passengers. The Custom 880 and the Monaco (a special, luxury sports model) both built on a 121-inch wheelbase, will have their first public showings on Friday, September 25th. The Dart, Coronet and Polara lines also will be presented at the same time.

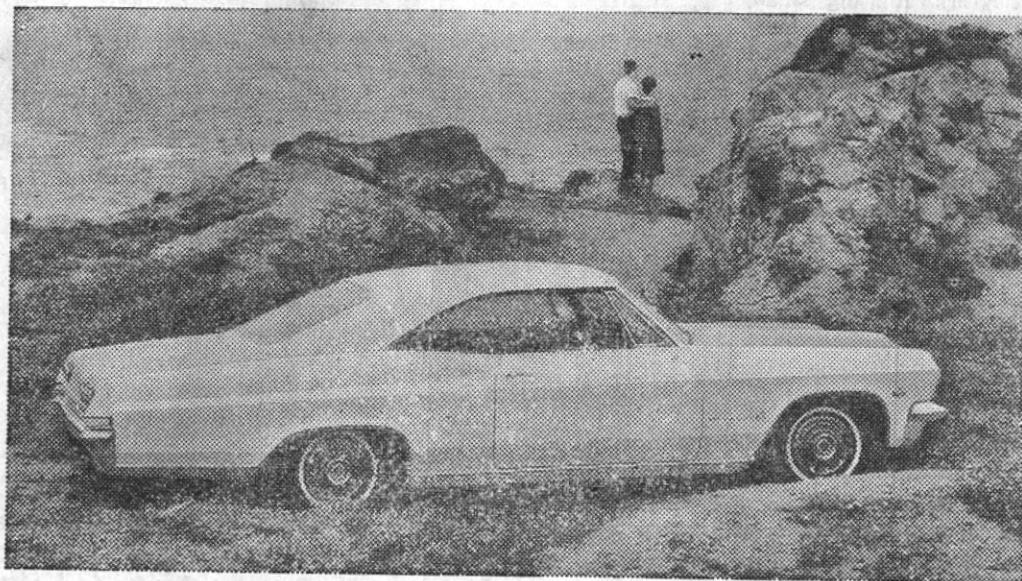

Leading the beauty parade of 1965 cars is the elegant Chevrolet Impala Sport Coupe (above) with new flowing lines, new roominess and a distinctive profile. Stylish roof lines and curved side windows blend with the gracefully contoured rear quarter panels. The new Impala Convertible features an inward folding top with tempered glass rear window. The regular-size Chevrolet is available in 15 models in four series. The public announcement date for all Chevrolet-built passenger cars is September 24.

our entire community can reflect upon and recognize the benefits of the American system of free enterprise.

Blue Devil B-Team Loses To Ripley

The Blue Devil B-team dropped a 27-7 decision to the youngsters from South Tippah of Ripley at Ripley Tuesday night.

The Tigers scored on a 7-yard pass play with 2:11 left in the first quarter and passed for the point. They scored again with two minutes gone in the second period on a 40-yard pass play and the point try was stopped.

Booneville's scoring drive started at midfield when they recovered a fumble. Jimmy Dale Downs hit through left guard for 17, then Jim Hutchins went off right tackle 33 yards to score. John Hutchins hit right guard for the point. Ripley scored again just before

The Guild Corner



FIRST METHODIST CHURCH
The Guild met in regular monthly session Monday night with 12 members present. Miss Hobson, president, emphasized the goals for the coming four years. Miss Ferrell gave the devotional and dismissed the group with prayer. Mrs. Dora Moore and Mrs. Ruby Sims were hostesses.

"When you sow seeds in the garden of prayer, don't dig them up every few days to see whether they are really growing."

the half ended on a one-yard plunge, and got the extra point at right guard. Their final score came on a two-yard rollout at right end with 1:27 left in the third quarter and climaxed a 50-yard drive. A rollout at right end also added the point.

It's Our 16th

ANNIVERSARY

With grateful appreciation to our loyal friends and customers, we are giving

50c Off
on GLIDDEN ENDURANCE
HOUSE PAINT.

- One Week Only -

Holley Builders Supply

COTTON PRODUCERS!

Who knows what the price of cotton will be after the turn of the year?

Why not place your cotton in the loan and EXPOSE IT FOR SALE AT THE SAME TIME?

Get your full loan advance NOW and as cotton is sold, EQUITY CHECKS will be sent directly to you.

Mid-South Cotton Growers Ass'n.

offers
THIS SERVICE TO YOU, without trouble and inconvenience on your part.

See our Local Representative in your community.

May We Serve You?

COAL STEAKS
OUR SPECIALTY!
FULL DINNER MENU
FRESH CATFISH, Every Night
SHORT ORDERS
OYSTERS
ORDERS TO GO!

BOB'S CAFE

OPEN 5 A.M. TO 12 P.M.
Across from Medical Clinic

On The Local Scene...

Miss Linda Perry was the guest of Margaret DeMott, of Okolona Friday night.

Mrs. Bud Davis and Candy of Fulton visited Wednesday with Mr. and Mrs. Earl Dobbins and Mrs. Bill Cox, who is in the hospital.

Friends and relatives of the late John Humphrey family, of Weir, Miss., were gathered to learn of the death of Mrs. J. Humphrey, Monday. Mrs. Humphrey was the mother of John David Humphrey, who is with the Inter-Board Council in Grenada.

Mr. and Mrs. Frank Palmer and son Mark spent last weekend in Helena, Ark., with friends.

Eddie White of Ole Miss spent Friday night at home with his parents, Mr. and Mrs. Percy White. Miss Ann Martin of New Albany accompanied him back to Ole Miss Saturday for the football game.

Crowson Gets Letter From Sen. Goldwater

Following is a letter Mr. Leaverl Crowson of Marietta received from Mr. Barry Goldwater.

September 11, 1964

Mr. Leaverl Crowson
Marietta, Mississippi 38856
Dear Mr. Crowson:

Many thanks for your recent communication, and for your generous words of support of my efforts.

The enthusiastic response to my candidacy has been most encouraging, and, with the continued dedication of people such as yourself, I am confident of a Republican victory in November.

Sincerely,
Barry Goldwater

Thrasher RCDC Calls Special Meeting

Friday night the planning committee met in a special meeting to work on a booth for the Fair and make further plans for the rest of the year's work.

The first thing discussed was vaccination of dogs for rabies. Dr. R. H. Kay will be at the school house Saturday, Sept. 26 at 1 p.m. to vaccinate all dogs and cats. The charge will be \$1.00 each. We urge every person to take advantage of this opportunity. Protect your family from this dreaded disease.

The date for the annual spaghetti supper was set for November 4. Also at this time the "Community Exhibit Day" will be held. So get your exhibits ready. Mrs. Carmon Breedlove and Mrs. Maxine Burnett will be in charge of the exhibits.

Harvest Festival plans were begun with the appointing of a com-

Free Enterprise Day On Oct. 5th

In recognition of the American system of free enterprise, Joe Duckworth of Duckworth Rexall Drug Store announces his participation in the growing observance of Free Enterprise Day, this year to be held on Monday, October 5th.

"In setting aside the first Monday in October of each year as Free Enterprise Day," Mr. Duckworth said, "we call attention to the economic system upon which our American life is based, counterbalancing the Communists' May Day. We Americans are very proud of our freedoms. During the year we celebrate certain days because they symbolize our heritage as a free people — days like the Fourth of July, Washington's Birthday and Memorial Day."

"Now," Mr. Duckworth continued, "another one of America's basic freedoms, one which has been taken too much for granted, is honored with a day of its own. This is the reason we are celebrating October 5 as Free Enterprise Day."

"Free Enterprise Day is our way of honoring the economic system which has given us all a standard of living second to none. With just

mittee of Walter Nunley, Nip Lauderdale, Leon Lowrey, Nelson Worley and Troy Inman, to work out the details. The refreshment committee will be in charge of the supper. This will be on November 25th.

There will be a work night in Corinth at the Fairgrounds Thursday night at 7:00 p.m. to work on the booth. Everyone is invited to take part in this.

Mrs. Alma Lauderdale, Reporter.

DIAMOND VALUE SENSATION

Breathtaking Beauty at a Record Low Price!

Lovebright

DIAMOND RINGS



11 DIAMOND ENSEMBLE

\$100.00

Choice of 14K white or yellow gold EASY CREDIT TERMS

FULL PURCHASE PRICE LIFETIME GUARANTEE

Your full purchase price applied toward a higher priced diamond ring at any time.

Rings and Diamonds enlarged to show detail

Goddard Jewelry

If you don't know diamonds or jewelry, know your jeweler. We give S & A Green Stamps.

GODDARD JEWELRY

WITH \$5.00 PURCHASE NOT INCLUDING CIGARETTES OR TOBACCO

Apply Jelly Bama Big 18-oz. glass 9c

Kleenex Facial Tissue 29c Size box 9c

\$10.00 PURCHASE GETS BOTH ITEMS

Fryers Purnell Pride or Royal lb. 29c

CHICKEN LIVERS lb. 69c

CHICKEN BREAST lb. 49c

BACON Armour's Gold Band Sliced lb. 45c

Candy, Kraft Choc. Covered, 10 varieties, pkg. 39c

OLEO Kraft Miracle, 6 Sticks 2 lbs. 49c

Sliced Cheese, Kraft, 16-slice pkgs. 2 for 95c

Chicken Noodle Soup, Heinz 4 cans 65c

Warm Welcome New Thin Crackers, pkg. 39c

Apple Cider, 1/2-gal. jug 55c; gallon 85c

Maple-Honey Syrup, Log Cabin, 12-oz. bottle 35c

Green Lima Beans, Allen's, 300 size 4 cans 45c

WE GIVE AND REDEEM DELTA STAMPS

YOUR MONEY BUYS MORE AT—

Gerald's New Lucky - Leadway

Your COMPLETE ONE-STOP Food Store

FREE 100 FREE

South Atlantic Green Stamps
with this Coupon
No Purchase Necessary

FRYERS Whole lb. 28c

PINK SALMON Today Tall Can 49c

LIQUID IVORY Giant Size 59c

AJAX Regular Size 28c

HUMKO 3-lb. can 59c

INSTANT COFFEE Folger's 10-oz. \$1.29

SUGAR Domino 10 lbs. \$1.03

CRACKERS Circle J Saltines lb. 19c

We Give And Redeem

South Atlantic Green Stamps

These Specials Are Featured This Week End At...

Rowland's Grocery & Service Station

Highway 30 East

Phone 728-6453

1100 Members To Observe National 4-H Club Week

Eleven hundred 4-H Club members in Prentiss County will observe National 4-H Club Week, September 26 to October 3. The Head-Heart-Hands-Health youth are among 2 1/2 million members of 94,700 clubs in urban, suburban, and rural areas throughout the 50 states and Puerto Rico. With the goal of "4-H for More in 1964," current emphasis is on the program's flexibility — club projects and activities adaptable to fit the needs of youth from any background or circumstances.

A major local and national aim of this year's 4-H Week Observance will be to recognize the 50th anniversary of the Cooperative Extension Service, of which the 4-H youth program is a significant part. In 1915, when the Smith-Lever Act authorized the Extension Service, the same federal legislation provided funds for 4-H Club work. For this reason, 4-H also celebrates a GOLDEN ANNIVERSARY.

4-H Clubs started as pig and corn clubs for boys, canning and sewing clubs for girls. Today, projects in 4-H work cover many phases of life — helping young people develop their personalities, improve their skills, and gain new knowledge.

Other local and national aims of this year's 4-H Week Observance are to: Stress career exploration and the importance of wise vocational choice; encourage capable, youth-minded men and women to become volunteer 4-H leaders; and provide opportunity for clubs to honor their local 4-H friends and express appreciation for their valued assistance.

Aiding Club members with 4-H Week events in all States will be 362,400 volunteer 4-H leaders who guide 4-H work in local communities across the country.

The wide variety of 4-H Club projects in town and country offers educational work and fun for almost everyone. If you are nine years old or older you can join the 4-H Club.

Contact the local county Extension office and learn what 4-Hers are doing and see a list of projects that may interest you.

Gin Cotton For Quality

The USDA Ginning Research Laboratories now recommend a lint moisture content of 6 1/2 to 8 1/2 when presented to the gin saw. Keep a close check on harvesting seed cotton so your ginner can turn out quality lint and seed. See your county agent.

JOIN

4-H IS FOR YOU
AND YOU AND YOU



BOONEVILLE LUMBER CO.
Percy T. White
Highway 45 N.

Great And Noble Man Passes Away



Cullen Benjamin Stennett

Many homes have been saddened by the passing of Cullen Benjamin Stennett. On Sunday night, Sept. 6, 1964, the death angels came to the Northeast Miss. Hospital and claimed Cullen Stennett as their own. The hearts of the young and the hearts of the old were shivering with grief to learn of Cullen's death. He was born in Prentiss County on August 28, 1909.

Mr. Stennett was the great-grandson of the late Benjamin Merritt Stennett and Elizabeth A. Matthews Stennett and the late John R. Martin and Elizabeth Shackelford Martin, early pioneers of Old Tishomingo County. He was the grandson of the late George L. Stennett and Elizabeth Martin Stennett of Prentiss County.

Mr. Stennett was the son of the late Benjamin Merritt Stennett and Sarah Elizabeth Short Stennett of Booneville. Cullen's father was a well-known man of Booneville and held a job for several years as nightwatchman of the city and was elected Marshal of Booneville.

At the death of his father, Cullen was the oldest of five children left at home. The load was not too heavy, nor the task too strong, so he shouldered the responsible of keeping the family together, starting to work as a grocery boy at a very young age for the late Mr. Bruce Alexander, where he made many friends.

In later years he went to work as a clerk in a grocery store, owned by the late Mr. Luther Spain. He was employed for a short time with Blue Bell Company and later became manager for Kroger Store in Booneville and Iuka for several years. Next, he became owner of a grocery store in Iuka, before coming to Booneville to operate a grocery store.

Mr. Stennett became a salesman

Banking Personnel Attends Meeting

The NABAC and Junior Bankers held their regular meeting Tuesday night at the Hotel Tupelo in Tupelo.

Two films, "Anatomy of an Error" and "Public Relations" were shown the 150 attending the meeting.

From the Peoples Bank & Trust Co. were M. W. Smith, Kenneth Pounds, Eugenia Smith, Agnes Carter, Dorene Elder, Betty Gardner, Ann Wigginton, Bobbie Johnson, Faye Dallison, Ann Rutherford and Barbara Yarbrough.

From the Prentiss County Home Bank were James W. Smith, Jr., Marjorie Franks, Nellie Gann, Elizabeth Davis and Ruby Massey.

for King and Norman Wholesale Company of Corinth for whom he worked 17 years. His big smile, hearty handshake, and the lusty exchange with friends as he moved in and out of the many stores will long be remembered. Cullen counted his friends by the score. His day's work was never too heavy, nor was he ever too tired to exchange a good word and a hello or a chat with friends.

Mr. Stennett was rated as the top salesman for King and Norman of Corinth. His health failed him more than a year ago, although he was brave throughout his sickness.

Cullen attended Booneville School where he made many friends.

Cullen's two children, Sarah, a daughter, graduated from Booneville High School and Northeast Miss. Junior College and received her B. S. Degree from the University of Southern Mississippi; Bill, a son, who is 16 years of age, is a junior at Booneville High School and is rated on the football and basketball teams.

Mr. Stennett was a member of First Baptist Church and a member of the Mason Lodge of Booneville. He lived his life each day as a Christian.

He is survived by his wife, Mrs. Pauline M. Stennett, daughter of Mrs. Nellie Morgan and the late Mr. Jessie Morgan of Tishomingo. Mrs. Stennett is Director of Nurses at Northeast Miss. Hospital; a son, William Cullen (Bill) of the home; a daughter, Mrs. Sarah Elizabeth Thorpe; two grandsons, Richard III and Benjamin and a son-in-law, Richard Thorpe, Jr., all of Mobile, Ala.

He also leaves two brothers, Clifford and Woodrow Stennett of Booneville, and five sisters, Mrs. Ollie Arnold of Pisgah, Mrs. Besie Shook of Chicago, Ill., Mrs. Lizzie Lytal, Mrs. Ernie Prather and Mrs. Quay Spain of Booneville; a number of nieces and nephews and a great number of friends.

Services Tuesday For Mrs. Waldrop

Mrs. H. G. Waldrop of Booneville died at 8:45 a.m. Monday in West Point at the home of her daughter, Miss Rachel Waldrop, whom she was visiting. She was 74. Mrs. Waldrop, widow of the late Dr. Henry G. Waldrop, who was a Prentiss County health officer for many years before his death in December 1963, had suffered a stroke Sunday.

She was the former Miss Isabella Montgomery Agnew, and was a daughter of the late Mr. and Mrs. S. A. Agnew of Bethany, where she was born and reared.

Services were held at 2:00 p.m. Tuesday in McMillan Funeral Home with the Rev. L. A. Wood officiating. Burial was in Bethany Cemetery. Waters Funeral Home of Baldwin was in charge of arrangements.

Mrs. Waldrop leaves two daughters, Miss Rachel Waldrop of West Point, and Miss Mary Waldrop of Booneville; a brother, Sam Agnew of Bethany; and two sisters, Mrs. Janie Robinson of Bethany and Mrs. Lou Branyan of Tupelo.

Boosters Club Players Of Week

The Blue Devil Boosters Club this week picked Danny McCord as the lineman of the week and Freddie Tollison as back of the week for their performance in the Okolona game Friday night.

The club has bought a two-way radio set for the team so a spotting coach in the press box can keep in touch with the coaches at the bench. They also agreed to help defray expense of equipment for the Junior High football program.

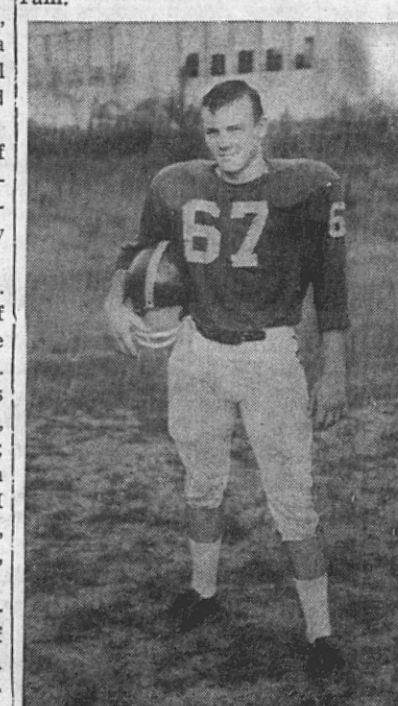

DANNY McCORD
Lineman of the Week

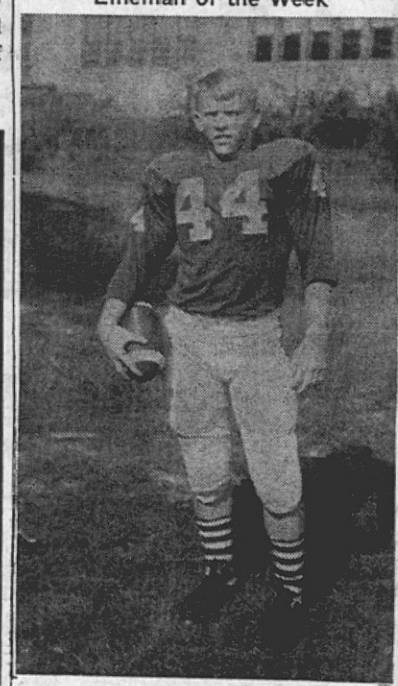

FREDDIE TOLLISON
Back of the Week

"About the only person who is going easy with the taxpayer's money these days is the taxpayer. He has to." —Lynn Denn, Linden (California) Herald.

Mrs. Thelma Rogers Is Elected New Upsilon Chapter President



MRS. THELMA ROGERS

Mrs. Thelma Rogers is the new president of Upsilon Chapter of Delta Kappa Gamma, an international honor society for key women teachers. The membership of this chapter is made up of outstanding teachers from Alcorn, Benton, Prentiss, Tishomingo and Union Counties, who have been devoted faithful members of their profession.

Mrs. Rogers holds a B.A. Degree from Whitworth College, Brookhaven, an M. Ed. in school administration from the University of Mississippi. In addition she has a AA certificate in Special Education, the field of teaching in which she is now engaged.

Mrs. Rogers has a number of years' experience in her profession, having taught in the Booneville High School and the Holcomb High School in Grenada County. She was for two years principal of the Booneville Grammar School. She is presently engaged as Special Education teacher in the Booneville Junior High School.

Mrs. Rogers is a charter member of Business and Professional Women's Club, a member of Mississippi Educational Association and the Prentiss County Teachers Association. She is a past district officer of Classroom Teachers. For two years she was president of the Wesleyan Service Guild.

She is a loyal member of the First Methodist Church and Memorial Chairman of Prentiss County Heart Association. She represents

Mrs. R. F. Brown Services Today

Services will be held today, Thursday, September 24, for Mrs. R. F. (Willie Pearl) Brown of Dennis who died Wednesday morning at the Methodist Hospital in Memphis following a three-week illness. She was 75.

Rev. Clay Baker and Rev. Bill Appleby will officiate. McMillan Funeral Home will be in charge with burial at the Marietta Cemetery.

Mrs. Brown was a housewife and was a member of the Methodist Church.

She leaves her husband, R. F. Brown; four sons, Elvis B. Brown and Robert F. Brown, Jr., of Memphis, Joe E. Brown of Miami, Fla., and Richard H. Brown of Atlanta, Ga.; five daughters, Mrs. Mose M. Curtis of Memphis, Mrs. E. L. Paden, Sr., of Dennis, Mrs. A. D. Bennett of Fulton, Mrs. J. A. Polard of Shreveport, La., and Mrs. G. W. Stephens of Greenville, Texas; three brothers, T. E. Burfield and Herman Burfield of Osceola, Ark., and Henry Burfield of Cherry Valley, Ark.

son of Fox Lake, Ill., Mr. and Mrs. Pruitt Park of Memphis and Mr. and Mrs. Archie Smith of Baldwin. Mrs. E. J. Albritton of Lexington and Olivia LeCroy, who is a student at the Lexington High School spent the weekend with Mrs. J. M. LeCroy.

Donna Mayo spent Friday night with Mr. and Mrs. Paul Moore of Jumbertown.

Mrs. Willmetta Weeks accompanied her daughter, Mrs. Martha Nesler to Memphis last Thursday for the day.

Mr. Coy Yates spent the weekend with Mr. and Mrs. Edd Downs and family of Jumbertown.

Mr. J. M. LeCroy is a patient in the Tupelo Community Hospital. His many friends wish him a speedy recovery.

Mr. and Mrs. Ralph Mauney were

visiting Mr. and Mrs. T. R. Mauney of Jumbertown, Sunday. Leonard, who had been visiting his grandparents for the past week, returned with his parents.



I am in my Father, and ye in me, and I in you.

—(John 14:20).

Regardless of where we go God is in us; He enfolds us. Therefore, we should never feel alone or abandoned. It is reassuring and strengthening to know that God lives within us.

IT'S TIME!

TO OBSERVE NATIONAL 4-H CLUB WEEK

Congratulations To Each Of You!

SPAIN EQUIPMENT CO.
Highway 45 North

THE NEWS FROM—BLACKLAND

By MRS. L. L. McALPIN

Mr. and Mrs. James Leonard Rutherford and Rhonda of Baldwin spent Sunday with Mr. and Mrs. Tobe Rutherford and family.

Mrs. Eva Garner is vacationing in Port Lavaca, Texas, with the Bobby Greens.

Recent luncheon guests of Mr. and Mrs. Alton Park and family were Mr. and Mrs. Leslie Park of Zion, Ill., Mr. and Mrs. Roger John-

the B. & P. W. Club in the Girl Scout work.

Aside from her deep devotion to her teaching, Mrs. Rogers speaks with pride of her two grandsons, Bret and Tim Proffitt, her daughter, Margaret Ann and son-in-law, Joe, who reside in Knoxville, Tennessee. Booneville is proud of the honor extended Mrs. Rogers and congratulates Upsilon Chapter of Delta Kappa Gamma upon its wise choice of leadership.

KEMP'S Super Market

LOWER PRICES - Plus United Stamps For FREE GIFTS

FRYERS	Purnell Pride	lb. 27c
CHUCK ROAST	U. S. Choice	lb. 49c
ROUND STEAK	U. S. Choice	lb. 79c
T-BONE STEAK	U. S. Choice	lb. 89c
FAT BACK		lb. 19c
BANANAS		lb. 10c
LEMONS, dozen	29c	CORN, 4 ears 29c
BULBS	Imported from Holland	
Buy Now -- It's Time To Plant		
Tulips	10 for 79c	
Hyacinths	2 for 25c	
Daffodils	each 10c	
Crocus	6 for 25c	
JACK SPRAT SWEET CRISPY PIX		
PICKLES, 12-oz.	35c	
BUSH WHOLE		
Green Beans, No. 2	23c	
CAMPBELL'S		
Pork and Beans 2 for	31c	
PRIDE OF ILLINOIS		
CORN	2 cans 29c	
LIBBY'S		
FRUIT COCKTAIL	39c	
Mayonnaise	Duke's	Quart 49c
1/1TH \$5.00 ADDITIONAL PURCHASE		
OLEO	Golden Rich	2 lbs. 19c
ICE CREAM	Borden's	1/2 Gal. 69c

LEARN • LIVE • SERVE

through... **4-H** ...

CONGRATLATIONS!

S & J Ready-Mix

Phone 728-5652

23 MILLION ALUMNI CHAMPION 4-H'ers

Prentiss County has many active 4-H Club members. We congratulate them.

Mid-South Parts Exchange, Inc.
Lex Houston New & Used Auto Parts

On The Local Scene...

Weekend guests of Mr. and Mrs. Newt Nicholson were the Rev. and Mrs. R. B. Boyd and Nathan of Bemis, Tenn., Mr. and Mrs. Henry Boyd of Jackson, Tenn., and Mr. and Mrs. Gaylord G. Boyd of Birmingham, Ala. The Rev. Boyd is a former pastor of the First United Pentecostal Church in Booneville.

Miss Judy White, Miss Lix Box, Vaughn Smith and Bill Murphy drove to MSCW at Columbus Sunday to visit Caroly Moorhead, Carol Vail, and Beverly Barron, who are freshmen at MSCW.

Mr. and Mrs. Jackie Rone and Memory of Memphis visited Mr. and Mrs. Spud Tollison and Mr. and Mrs. N. A. Rone over the week end.

Mr. Donald Lindsey of Starkville was a weekend guest of Mrs. Rose Clayton and Dirk.

Mr. and Mrs. Dayton Ward and Mr. and Mrs. Willie Gardner recently spent the day at Pickwick and River Heights.

Mr. and Mrs. James George and Mr. and Mrs. Charles William Deaton and Kyle Lindsey attended the Memphis State-Ole Miss football game at Oxford Saturday.

Mrs. Hosie White and Mrs. Lela Breddlow are spending the week in Kennett, Mo., visiting relatives.

Mr. and Mrs. John Henry Price, Dr. John E. Price and Walter Price Simpson attended the Ole Miss-Memphis State game at Oxford on Saturday.

Mr. and Mrs. Emmons Turner, Jr., and Mr. and Mrs. Stewart Vail and Danny were among the many from Booneville to attend the football game at Oxford Saturday between Ole Miss and Memphis State.

Dr. and Mrs. T. W. Davis and Lynn of Cape Girardeau, Mo., recently visited Dr. Davis' sister, Mrs. Herbert Brown, and Mr. Brown. They also visited Mrs. Davis' parents, Mr. and Mrs. George Miller of Jackson, Tenn., who accompanied them on to Booneville.

Mr. and Mrs. Tommy Goddard of Lawrenceburg, Ky., spent the Labor Day weekend at home with her mother, Mrs. M. P. Harber and Ann and Mrs. E. C. Goddard.

Mr. and Mrs. Hubert Harber and Mr. and Mrs. Hershel Harber and family of Corinth spent the Labor Day weekend with their aunt, Mr. and Mrs. Frank Brice of Knoxville, Tenn. They also visited the Smokey Mountains.

Mrs. Lige Mitchell and Mitch and Mr. Oliver Cochran of Hamilton spent Saturday with Mr. and Mrs. Ben Weeks.

Mrs. David Cole and Nelson of Laredo, Texas are visiting Dr. and Mrs. Hoyt Nelson.

Mr. and Mrs. Euclid Sullivan, Larry and Leslie of Aberdeen, Miss., spent Sunday with Mr. and Mrs. Ben Weeks.

Misses Charlotte and Shirley Oakley and Betty Jones visited Mr. and Mrs. Ben Weeks Sunday afternoon.

Mr. and Mrs. Terry Sims, Miss Katie Lillian McCarley of Colbert, Okla., Mrs. Clyde Tays of Erie, Kansas, while enroute to McGee, Miss., to visit Mrs. Earnest McCarley, stopped in Booneville, Friday

for a brief stay with friends.

Mr. and Mrs. Roy Yerber of Long Beach, Calif., are visiting friends and relatives here.

Dr. and Mrs. Ben Peeples and Jason of Memphis while visiting in New Albany came to Booneville Sunday for a visit with friends.

Mr. and Mrs. Herschel Morgan announce the arrival of a baby son, Mitchell Alan (Mitch), who arrived September 8 at the Northeast Mississippi Hospital weighing 5 lbs., 10 ozs. The Morgan's have another son, Gary, who is 6½. Grandparents are Mr. and Mrs. E. E. Padgett and Mrs. C. P. Rinehart of Booneville.

Mr. and Mrs. Robert C. Bolton attended the funeral of Mrs. Jessie Pickens in Tupelo and Tocopolia, Tuesday morning. Mrs. Pickens was the mother of Mrs. Johnny Price of Tupelo.

Mr. Bob Isbell and son, Johnny, of Kenosha, Wisc., visited in Booneville over the weekend.

AN ORDINANCE TO PROVIDE FOR THE REGULATION OF AND TO LEVY A TAX ON THE HARBORING AND KEEPING OF DOGS WITHIN THE CITY OF BOONEVILLE, MISSISSIPPI; TO PROVIDE FOR THE ESTABLISHING AND OPERATION OF A CITY POUND AND FOR MEANS OF IMPOUNDING DOGS RUNNING AT LARGE, AND FOR THE DETENTION AND SALE THEREOF; TO PROVIDE FOR THE DETENTION AND EXAMINATION OF THOSE SUSPECTED OF BEING INFECTED WITH CONTAGIOUS DISEASES; TO PROVIDE PENALTIES FOR THE VIOLATION OF THIS ORDINANCE AND TO REPEAL ALL LAWS IN CONFLICT HEREWITH

BE IT ORDAINED by the Board of Mayor and Aldermen of the City of Booneville, Mississippi, as follows:

SECTION 1. The Board of Mayor and Aldermen of the City of Booneville, Mississippi is hereby authorized and empowered to establish, erect, or rent and maintain all necessary pens and buildings needed for the impounding of all dogs referred to in this ordinance when the same may be found running at large in violation of this ordinance, to be known as the city pound, and to employ and fix the compensation for a pound keeper who shall be charged with the duties fixed in this ordinance for such pound keeper.

SECTION 2. The Board of Mayor and Aldermen is hereby authorized and empowered to employ a competent veterinarian for necessary inspection of the premises and for the proper administration of this ordinance, and who may in the Board's discretion also fill the position and perform the duties of pound keeper provided for in SECTION 1 above.

SECTION 3. The duties of the pound keeper and city veterinarian shall be under the direct control and supervision of the Board of Mayor and Aldermen, and he shall work in cooperation with the City

Police Department.

SECTION 4. For the purpose of the hereinafter sections of this ordinance the following definitions shall apply when used therein:

(a) The word "dog" shall include both male and female sex of the canine species.

(b) The word "owner" shall include any person owning, possessing, harboring or keeping a dog.

(c) The words "at large" shall mean off the enclosed premises of the owner and not under the control of the owner or other person by leash, cord, chain or other physical means of restraint sufficient in strength to control the dog.

SECTION 5. Every person in the City who owns or has in his or her possession or who keeps or harbors any dog, of the age of six months or over, within the limits of the City, shall have and keep such dog inoculated against rabies, as provided by the laws of the State of Mississippi, and as provided by the rules and regulations prescribed and promulgated by the Mississippi State Board of Health, and it shall be unlawful for any person to own, or possess, keep or harbor any such dog within the limits of the City unless such dog has been so inoculated against rabies.

SECTION 6. It shall be unlawful for any person who owns or has in his or her possession or under his or her control or who keeps or harbors any such dog within the limits of the City, to keep or permit any such dog to be at large within the City unless and until such dog bears a suitable metal tag approved by the State Board of Health, which may be braded to the collar or harness of such dog, which tag shall have stamped thereon the serial number of vaccination and the year in which the dog was inoculated. The fact that any such dog fails at any time to bear such tag shall be prima facie evidence that the owner of such dog has failed to have such dog inoculated against rabies as provided by law and as herein provided. Such dog shall be taken up and impounded by any police officer or dog catcher of the City, and such officer shall notify the sheriff of the county that he has impounded such dog or dogs, giving the sheriff a description of same.

SECTION 7. If any dog suffering with rabies or reasonably suspected of suffering with rabies is caused or permitted to be at large within the limits of the City, such dog may be killed by any police officer of the City without such officer being required to catch or impound such dog.

SECTION 8. If any dog within the City shall at any time have rabies, or shall be suspected by the county health officer or the City veterinarian of having rabies, or shall have been exposed to rabies, such dog shall be safely confined and in all respects dealt with in accordance with the directions of the county health officer.

SECTION 9. No dog of dangerous, vicious, fierce or mischievous propensities or tendencies may be at large at any time within the limits of the City, and it shall be unlawful for the owner or other person having any such dog in his or her possession or under his or her control, or in any manner keeping

or harboring any such dog within the limits of the City, to cause or permit any such dog to be at large in the City. If any dog bites or attempts to bite any person while such dog is at large, then such dog shall be conclusively presumed to be a dangerous dog and a dog of dangerous propensities and tendencies.

If any dog attacks or attempts to attack any other dog or other animal while such dog is at large, then such dog shall be conclusively presumed to be a vicious dog and a dog having vicious propensities and tendencies. If any dog at large overturns a securely covered garbage container, or removes any garbage from any such securely covered container, then such dog shall be conclusively presumed to be a mischievous dog and a dog of mischievous propensities and tendencies.

SECTION 10. If any dangerous dog or dog having dangerous propensities and tendencies as herein defined is found at large after the owner thereof has previous knowledge or notice that such dog is dangerous or has dangerous propensities and tendencies as herein defined, then such dog may be killed by any police officer of the City without such officer having to catch or impound such dog.

SECTION 11. If any dog is caused or permitted or is found to be at large within the corporate limits of the City in violation of any of the provisions of this ordinance, then such dog may be caught and impounded by any of the police officers of the City and may be held and disposed of as herein provided. If any such dog is so impounded, the same shall be released to the owner thereof only in the event of the payment within five days to the City Clerk for the use and benefits of the City, the sum of \$1.00 as a fee for catching or otherwise apprehending such dog, and the additional sum of \$1.00 per day or portion thereof that such dog may be so impounded. If the owner of any such dog fails or refuses to so pay such fees within five days from the time such dog is initially caught and impounded, then such dog may be destroyed. The payment of the fees herein provided shall be in addition to any and all other penalties herein provided, and the payment of any such fees shall not relieve any person from the penalties herein prescribed for any violation of this ordinance.

SECTION 12. No female dog in heat shall be permitted to be at large at any time and it shall be unlawful for the owner of any female dog in heat to cause or permit such dog to be at large at any time within the limits of the City.

SECTION 13. The failure or refusal of any person to comply with any of the provisions of any part of this ordinance contained in Section 5 through Section 12 hereof, and the violation of any such provisions of such sections by any person shall constitute a misdemeanor; and any person found guilty of any such violation shall, on

conviction thereof, be fined for the first offense in a sum not to exceed \$10.00, and for the second offense in a sum not to exceed \$25.00, and for the third offense a sum not to exceed \$50.00.

SECTION 14. (a) It shall be unlawful for any person, firm or corporation, except humane societies, societies for the prevention of cruelty to animals, boarding kennels and veterinary hospitals and clinics, to own, keep or harbor, within the limits of the city, any dog over six months old that does not have displayed on it at all times a dog license tag, issued by the City for the current year.

(b) The City Clerk shall cause to be prepared and procure an adequate number of dog license tags for each license year. A dog license tag shall consist of a small plaque, having inscribed thereon the license year for which it is issued, the words "Booneville, Mississippi," and shall be numbered serially.

(c) Any person owning or hav-

ing custody of a dog over six months old and keeping the same within the city limits of the City shall apply for and purchase as herein provided from the City Clerk a license for each dog so owned or kept for each license year which shall be from October 1 to September 30, both inclusive, of each year. When making such application, the person making same shall exhibit to the City Clerk or his deputy a certificate or other evidence that the dog for which a license is sought has been properly inoculated against rabies within six months preceding the application for such license, and shall also furnish to the person issuing the license a brief description of such dog, including the size, color, sex, breed and name of the dog, if any, together with the name and address of the owner or person having custody of such dog. Upon such application and the payment of the fee herein provided the City Clerk or his deputy shall

issue a license and tag, as hereinabove described. The license fee for each dog shall be \$1.00 per year.

(d) Paragraph (c) of this section shall not apply to nonresidents of the City, nor to persons moving into the City, until after 30 days' residence therein. Dogs that have the City, nor to persons moving into other cities of this state or in other states, within six months prior to the date of application for a dog license from the City, need not be re-inoculated before issuance of such license. The owner or person having custody of a dog wearing a current license tag of another city, within or without this state, need not procure a dog license and tag from the city until the following October.

Any person who shall violate the provisions of Section 14 shall upon conviction be punished by a fine of not more than \$10.00.

SECTION 15. That all ordinances, or parts of ordinances in con-

flict with the provisions hereof, be and the same are hereby repealed.

SECTION 16. That this ordinance shall take effect and be in full force from and after its passage, the matter being one of urgency and necessity and the public welfare requiring it.

ADOPTED AND PASSED, this the 11th day of September, 1964.

M. W. SMITH, MAYOR
ATTEST: O. J. ROBERTSON
CITY CLERK (SEAL)

I, Ovid J. Robertson, City Clerk of the City of Booneville, Mississippi, hereby certify that the above and foregoing Ordinance was duly and legally adopted by the Mayor and Board of Aldermen of said City at a recess meeting of the regular September 1964 meeting of said Mayor and Board on September 11, 1964.

Given under my hand and official seal this September 22, 1964.

O. J. ROBERTSON,
CITY CLERK.
(SEAL)

26-1tc

LIBERTY
ALWAYS BUY THE BEST FOR LESS

PLUS UNITED STAMPS

PEACHES Hunt's 4 2½ Cans 98c

Macaroni Dinner Kraft 2 pkgs. 35c

CORN 2 Cans 29c **BEANS** 2 Cans 35c

Pork and Beans Showboat 3 Cans 27c

PINEAPPLE Mandalay Crushed 2 cans 35c

50 FREE United Stamps with Purchase
LAUNDRY BASKET Large 59c

Coffee 10-oz. jar \$1.29 **CRACKERS** lb. box 25c

MEAL Honeysuckle Self-Rising 25-lb. bag \$1.25

FLOUR Light Crust 25-lb. bag \$1.98

U. S. Choice
Round Steak lb. 69c

Cheese 2-lb. box 49c **WIENERS** 2 LBS 89c

HAMS Whole lb. 49c **BACON** lb. 39c

Chicken Legs & Thighs lb. 39c

CORN, 6 ears 29c **POTATOES**, 10-lb. bag . . 55c
APPLES, 4-lb. bag . . . 35c **LETTUCE**, 2 heads . . 29c

200 FREE
UNITED STAMPS With Coupon
and \$10.00 purchase

300 FREE
UNITED STAMPS With Coupon
and \$15.00 purchase

----- EXPIRES 9-30-64 -----

----- EXPIRES 9-30-64 -----

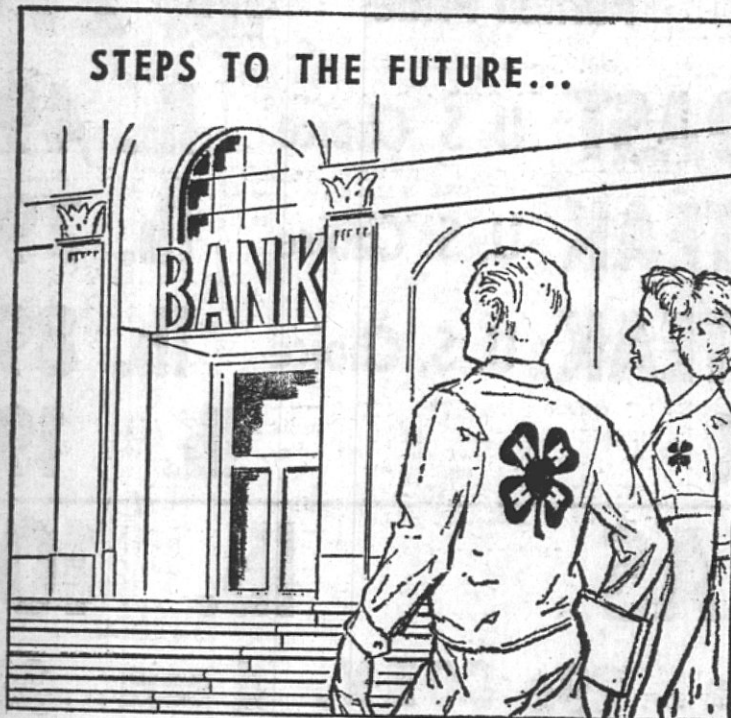

**Investment In
4-H Pays
BIG
DIVIDENDS**

During National 4-H Club Week, September 26 to October 3, we are happy to extend our congratulations to the hundreds of 4-H members in Prentiss County.

Just as sound management is necessary to the success of your 4-H projects as you prepare for the future, so it is with your financial affairs and the planning for your further education and future security.

Why not let us help you? Our friendly personnel will be happy to be of service.

LEARN AT HOME

EARN AT HOME

BANK AT HOME

Prentiss County Home Bank

Member Federal Deposit Insurance Corporation

Kick-Off Meetings Set October 22 For Yocona Scout Finance Drive

Simultaneous kick-off meetings in all communities for the general solicitation phase of the Yocona Area Council Finance Campaign will be held on October 22, 1964. Special committees will solicit "leadership gifts" and "special gifts" prior to the general solicitation.

There are no community goals but each community is expected to raise "the sum total of what each individual and firm in the community desires to give when the story of Scouting and its need of support has been properly presented."

The Yocona Council of the Boy Scouts of America is the administrative and service center for carrying out the local volunteer program for the benefit of the institutions using the Scouting program in their Cub Scout packs, Boy Scout troops, and Explorer units.

The Yocona Council has 1,772 Cub Scouts (8, 9, and 10 years of age) in 79 Cub Scout packs. Cub Scouting is a year-round family and home-centered program of boy action, boy achievement, and boy health, built around personal fitness and boy helpfulness.

2,581 Boy Scouts (11 years of age and older) are in 124 Boy Scout troops. Boy Scouting is a game with a purpose with special emphasis on the out-of-doors and designed for character building, citizenship training, and physical fitness.

415 Explorers (14 years of age and older and in high school) are in 32 Explorer units. Exploring is a program of activities, experiences, and ideals which will help young men reach and strive for personal goals in citizenship, service, vocational exploration, social skills, personal fitness, and outdoor living.

Over 1575 adults serve voluntarily as Cubmasters and Den Mothers, Scoutmasters, Explorer Advisors, Scout unit committeemen, institutional representatives, commissioners, merit badge counselors, and as council and district members.

A staff of six professionally trained men are employed by the Scout council to provide guidance in carrying out the council program.

COUNCIL PROGRAM: 1) Help organize new Scout units and provide methods for institutions to select qualified leaders. A total of 18 new Cub Scout packs, Boy Scout troops, and Explorer units were organized in the council during the last year.

2) Train Scout leaders in unit operations, program skills, and use of Scouting literature.

3) Provide camping facilities and other outdoor program resources.

4) Give direction to special events and activities to supplement and stimulate unit program, such as Camporees, Scout Fairs, and Boy Scout week activities.

5) Assist Scout units in the advancement awards and merit badges.

6) Offer guidance in health and safety practices.

7) Provide personal counseling in matters related to unit operation and program. Serving as the "right arm" of the professional staff, there are 78 volunteer members of the council's commissioner staff who give direct service to Scout units and provide program helps through monthly roundtables in each district.

8) Maintain the council office for service to institutions and their Scout units and provide supplies, records, and program helps.

The council officers are: President, Hugh N. Clayton of New Albany; Vice Presidents, L. P. McCarty of Tupelo, R. A. McRee, Jr., of Iuka, and Judge Kermit Cofer of Water Valley; Treasurer, Gartrell Millam of Tupelo; Scout Commissioner, Roger Norman of New Albany; National council representatives, Roy Black of Nettleton, Wayne Leech of Pontotoc, John Stanley of Corinth, J. Russell Bailey of Coffeeville, and Chauncey Godwin of Tupelo. The Yocona Council Scout Executive is Jimmy Peterson of Tupelo.

New Site RCDC Has Regular Meeting

On Friday night, Sept. 11 at 7:30 the New Site RCDC met in the school auditorium for their regular monthly meeting.

The meeting was called to order by the club president, Ray McKinney.

Songs were led by Boyd Riddle with Mrs. Junior McKinney at the piano.

Devotional was given by Brother Jimmy Carl Bryant. Two special songs were given by Sara and Kara McKinney and two by Cindy Caviness with Miss Sue Kimbrell at the piano.

Boyd Riddle, secretary, called the roll. Brenda McCreary and Mrs. Homer Stevenson were in charge of recreation and refreshments.

Visitors present were: Bro. and Mrs. Jimmy Carl Bryant and family, Mrs. Junior McKinney, Mrs. Gene Horn, Miss Sue Kimbrell and Cindy Caviness.

Visitors are always welcome and new members are solicited.

Mrs. C. L. McCreary, Reporter

Mr. and Mrs. Oscar Bearden Celebrate Golden Wedding
Mr. and Mrs. Oscar Bearden of Booneville, Route 1, celebrated their Golden Wedding Anniversary on Sunday, September 20. For a golden wedding gift, Mr. Bearden presented his wife with a golden wedding band.

The couple has three daughters, Mrs. Ben Smith of Booneville, Mrs. Dan R. McMillan of Jackson, Miss., and Mrs. Clifford Garvin of Rienzi.



UPSILON CHAPTER of Delta Kappa Gamma elected new officers September 19 at a luncheon meeting held at the Town Motel. Shown, left to right, seated, are Mrs. Thelma Rogers, Booneville, President; Miss Mabel Cunningham, Booneville, Second Vice-President; and Mrs. Sallie Kate Chase, Booneville, First Vice-President. Standing, left to right, Miss Plume Williams, Iuka, Parliamentarian; Mrs. Euna Nabors, Ripley, Corresponding Secretary; Mrs. Mary V. Golding, Blue Springs, Treasurer, and Mrs. Sallie Lou Ratliff, Blue Mountain, Recording Secretary.

Upsilon Chapter Of Delta Kappa Gamma Have Luncheon Meeting At Town Motel

Upsilon Chapter of Delta Kappa Gamma met at the Town Motel September 19, for the luncheon meeting. In the absence of the president, Mrs. I. Q. Martin of Blue Mountain, Miss. Miss Mabel Cunningham presided.

Following the business session, Mrs. Thelma Rogers gave a report

on the State Workshop which she and Mrs. Euna Nabors of Ripley attended on September 12 at Robert E. Lee Hotel in Jackson.

A Memorial service led by Miss Irene Walden and Mrs. Thelma Rogers was given for Mrs. Velma Blissit Mercer of Iuka.

An installation of officers was held and the following new officers were installed:

President, Mrs. Thelma Rogers; First Vice-President, Mrs. Sallie Kate Chase; Second Vice-President, Miss Mabel Cunningham; Recording Secretary, Mrs. Sallie Lou Ratliff; Corresponding Secretary, Mrs. Euna Nabors; Treasurer, Mrs. Mary V. Golding; Parliamentarian, Miss Plume Williams.

A delicious luncheon was served at the noon hour. The hostesses were Mrs. Clarence Chase, Miss Mabel Cunningham and Mrs. Thelma Rogers. The table arrangements carried out the theme of "Back to School" days.

The next meeting will be held at Iuka, Miss., on Oct. 24.

Lions Zone Meeting Held

The first zone meeting of the year for the Lions Club was held at the Town Motel on Monday night with Booneville as host. Herbert Summers, president, and Billy Hester, secretary, represented Booneville.

Clubs attending were Baldwin, Rienzi, and Corinth.

Gov. Shadrach and Deputy District Gov. Loden were present for the meeting.

THE NEWS FROM— HILL'S CHAPEL by Mrs. Dewey Pounds

Sympathy is extended to Mrs. Frank Williams and family in the passing of her husband.

Mr. and Mrs. Don Phillips and girls of Atlanta, Ga., have been visiting her parents, Mr. and Mrs. M. E. Breedlove and Mrs. Maggie Breedlove.

Friends of Mr. and Mrs. Charlie Holley and Mr. Evans Gaines are glad to know they have returned home from the hospital. We hope they will continue to improve.

Mrs. Kate Fugitt and Mrs. Reba Searcy of Booneville were out to see Mr. and Mrs. Charlie Holley one day last week.

Sunday visitors of Mr. and Mrs. Nigal Harris were Mr. and Mrs. Noel Counce and Mr. Counce's parents from Tusculum, Ala., and Mr. and Mrs. Jimmy Harris and baby.

Mr. and Mrs. Charlie Isbell were able to attend church services Sunday. They have been out for some time on account of illness.

LOOK HUNTERS!



Save
Money!

Special start-of-the-season prices! Above, weatherproof jacket of tough cotton shelter duck. Zip-open game pockets, rubber lined, no bottom seams. \$00. \$8.95 up Cotton duck cap. \$1.50

Below, quilted 2-piece undersuit insulated with Dacron polyester foam. Gives complete protection at sub-zero temperatures. Washable.

\$7.98



Moore's Men's Store

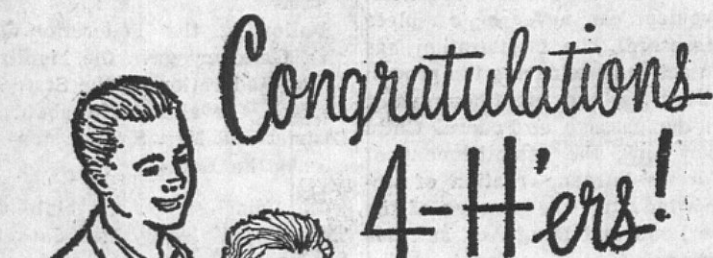

Congratulations
4-H'ers!

We're glad to join in celebrating National 4-H Club Week. We proudly salute 4-H'ers, and the local leaders who give freely of their time and talents.

DUCKWORTH Rexall Drugs

AUTOMATIC Wood and Coal HEATERS

ARE AVAILABLE

Now

See Us Soon

BROWN

Plumbing and
Electrical Supply

This Is Your Personal Invitation To See The '65 FORDS Now Showing At Milton Motor Co.

CHICKEN BREAST Fresh Ice Packed **lb. 39c**
GOOD BOLOGNA **3 lbs. \$1.00**
Pork Loin Roast Loin End **lb. 59c**

Armour's Star Choice Lamb Sale
Leg 0 Lamb **lb. 79c**
Shoulder Chops lb. 79c **Lamb Patties lb. 49c**

FREE 1-lb. pkg. Red Cross Italian Style Spaghetti with
GROUND BEEF, 3 lbs. at reg. price

SOUP Heinz Cream of Mushroom or Chicken Noodle **4 cans 65c**

PRODUCE
WASHED ANY SMALLER QUANTITY 10c POUND
Sweet Potatoes . . . **3 lbs. 19c**
White Onions . . . **3 lbs. 25c**
ICE BERG
LETTUCE . . . **2 heads 29c**
YELLOW
CORN . . . **6 ears 39c**
WHITE SEEDLESS
GRAPES . . . **lb. 19c**
U. S. NO. 1 RED

Potatoes **20 lbs. 88c**

Kraft Parkay Oleo **2 lbs. 49c**

NABISCO 9½-OZ. BOX
Warm Welcome Crackers . . **39c**
LOG CABIN MAPLE-HONEY FLAVOR
New Table Syrup, 24-oz. . . **65c**
STOKELY'S 303 SIZE
APPLE SAUCE . . . **4 cans 69c**
KING PHARR
Spiced Peaches, No. 2½ size **31c**
YE OL SOUTH SWEET MILK OR BUTTERMILK
BISCUITS . . . **6 cans 49c**
FRESH LAID GRADE A SMALL

EGGS **3 doz. \$1.00**

HIPOLITE 10-OZ. JARS
Marshmallow Cream **5 for \$1.00**
KEN-L-RATION
STEW FOR DOGS . **3 cans 39c**
STALEY'S
Waffle Syrup, 24-oz. bottle **39c**
50 TOP VALUE STAMPS FREE WITH PURCHASE
Listerine, large 14-oz. size . **98c**

CRISCO OIL, 96-oz. . . . **\$1.49**
MAXWELL HOUSE

COFFEE **lb. can 79c**

WITH COUPON AND \$5.00 ADDITIONAL PURCHASE
ALL

Soft Drinks
½ Case 39c

PLUS DEPOSIT

COUPON
with Coupon and
\$5.00 purchase
ALL
Soft Drinks
½ Case 39c
— LIMIT ONE —
Expires 9-30-64

COUPON
100 FREE
Top Value Stamps
with Coupon and
\$5.00 Purchase
Name
— LIMIT ONE —
Expires 9-30-64

\$10.00 PURCHASE REQUIRED TO REDEEM BOTH COUPONS

M & H FOOD MARKET

IT'S ALL IN THE WANT ADS

BUY • SELL • HELP WANTED • EMPLOYMENT • LOST AND FOUND • FOR HIRE • BUY • FOR HIRE •

FOR SALE

GOOD USED Furniture Refrigerators

Stoves Washers Freezers

All these have been re-conditioned and we guarantee them.

KENNETH SMITH

Firestone Dealer
CUSTOMER SATISFACTION
GUARANTEED

FOR SALE: Esso, Esso Extra and Uniflow Motor Oils. Dobbins, Service Sta., Phone 728-4861. 3-tfc

USED reconditioned electric refrigerators. From \$25 up. DIXIE TRADING COMPANY. Phone 728-4634. Corner Church and Hotel Streets. 44-tfc

FOR SALE House Trailer

1962 MODEL
1-BEDROOM, 36 FEET LONG;
AIR-CONDITIONED.
Will Finance to Right Person.

N. A. Rone
351 KING STREET
PHONE 728-6506

24-tfc

FOR SALE: One Zenith TV, 1963 model, console, walnut cabinet, remote control. Like new. Call 728-6181. 24-tfc

USED REFRIGERATORS, ranges, and other appliances at money-saving low prices. We also rent refrigerators. John H. Price, Masonic Building. 28-tfc

USED APPLIANCES — Refrigerators, Televisions, Electric Ranges, Washing Machines, Reconditioned and Guaranteed, at prices to save you money. Western Auto Associate Store. 4-tfc

FURNITURE—Living room suites, bedroom suites, platform rockers, reclining chairs, kitchen cabinets, box springs, mattresses, rocking chairs, dinette suites, sewing machines, new and used. Western Auto Store. 51-tfc

YOU WILL FIND just the RIGHT SIZE shoe for that boy or girl at GRAY'S.

Widths A to D. All sizes.

It's so important for your children's feet to be fitted correctly.

FOR SALE: Kerosene, tractor fuel and diesel fuel for non-highway use. Dobbins Service Sta. 11-tfc

REAL ESTATE

AUCTION SALE — At the home of Mrs. M. D. Tollison, in the Dry Creek Community, October 3 at 9:00 a.m.; 5 room house, and big barn, 22½ acres land. Good pasture and pond. Other small items. Anyone who wishes to bid on this property, please be present for this sale. 26-2tp

HOUSE AND LOT FOR SALE—5 rooms, bath, large lot, on East Lake St. \$2,500. Mrs. Virtie Mann, South Lake. Call 728-4943 after 5 o'clock. 26-2tp

FOR SALE: 3-bedroom house on corner of Independent St. See R. H. Hare or call 728-5303. 26-4tc

FOR SALE:

THE HOME OF THE LATE MRS. LOUISE BOONE WOODRUFF, 206 HOTEL ST. FOR INFORMATION CALL AFTER 5:00 P.M. 728-4930 OR 728-5087. 25-tfc

NOTICE

Homes for Sale. New or used. Call 728-6163. W. E. Sharp. 23-tfc

FOR SALE — House and 3 acres with 300 ft frontage on Hatchie Street. Room for 5 additional lots. These lots alone will pay selling price of all \$7500 for house and acreage or \$4900 for house and one lot. 15-tfc

BURRESS REALTY CO.
R. H. Burress, Sr. 728-4634 or 728-5656 22-tfc

House For Sale

3 Bedrooms, 2 Baths
Central Heating and Air Conditioning, Built-In Oven, Range on Parkway Grove Road.

LOTS FOR SALE

Kemp Realty Co.
Phone 728-5508 or 728-5033 17-tfc

HOUSE and over two acres of land on black-top — Old Marietta Rd., one-fourth mile from city limits. 5 rooms and bath, city water and gas. Good garden spot. You can sell off enough building lots to almost pay for property. \$7950 with one-half down. R. H. BURRESS, Broker, BURRESS REALTY CO. 24-tfc

FOR SALE: One mile north of Marietta on 363 Highway, 93 acre farm, 7 room Rock Veneer house, modern equipped. Also 72 acre farm, house and barn and several building lots. W. O. Harris, East Church St., Booneville, Miss. Telephone 728-4535. 24-6tp

LOVELY New Brick Home across street from Junior College Campus. Three bedrooms, two baths, both ceramic tile. Beautiful combination den and kitchen. Wall to wall carpet living room and bedrooms. Entrance hall quarry tile. Ten closets, big double garage. All weather air conditioning. This house completed less than a year ago and only lived in for a few months. Owner moving to job out of state, reason for selling. If you see it you will love it. R. H. BURRESS, Broker, BURRESS REALTY COMPANY. 24-tfc

BRICK VENEER, 6 room and carport. Built-in electric range and oven. Central heat and air-conditioning. Only 3 years old, on one acre 3½ miles from Booneville on blacktop highway. If you want the comforts of city living in the good quiet country this is it. This is one of the best buys you will ever find at \$18,000. R. H. BURRESS, SR., Broker. 15-tfc

FOR SALE: Two bedroom house with bath and nearly 4 acres of land, near Tusculuma Community. Gas heat. Bargain. See Rob Sartin, phone 728-5712. 15-tfc

4 ACRES very close in to business section and just off Highway 45. This property is perfect for apartment house, rent houses, or sub division. If you are looking for an investment this is one of the best. R. H. (BOBBY) BURRESS, Broker. 15-tfc

THREE BEDROOM HOUSE (spanking new) on nice lot across street from Kemp's Super Market. This is a mighty good location and near high school. R. H. BURRESS SR., Broker. 15-tfc

WANTED — Real Estate of all kinds to sell. We need houses and lots. See us if you want to get top dollar for your property. New office at Dixie Trading Co., corner of Church & Hotel Sts. Phone 728-4634 or 728-5656. Bobby Burress, Sr., Burress Realty Company. 48-tfc

FOR RENT

FOR RENT: Two-bedroom brick duplex. Furnished. Couple only. Phone 728-5740. 26-tfc

FOR RENT: Office space, next door to Peeler's Florist. Phone 728-5481 day or 728-5425 night. 26-tfc

FOR RENT — 48 x 8 House Trailer. Good condition. Highway 30 East in City. Phone 728-5881 or 728-5422. 26-2tc

FOR RENT: 3-bedroom house, 429 Highway 45 South. 2 blocks from downtown. Furnished or unfurnished. Phone 728-5355. 26-tfc

FOR RENT: Unfurnished apartment, front entrance, living room and 1 bedroom, bath, kitchen and breakfast room, gas heat, water furnished. Mrs. Kate Long, 204 Hotel Street. 25-tfc

FOR RENT: Two furnished apartments. Call 728-4865 or 728-4012. 24-tfc

FOR RENT OR LEASE

In Heart Of Booneville
NEWLY DECORATED

OFFICE SUITE

FULLY COMPLETE
READY FOR OCCUPANCY

If you want a real nice office at reasonable rent,

See Albert Feldman
at once. Phone 728-5911 or 728-4084. 22-tfc

WANTED

WANTED: The opportunity to fill your fall purchase orders for lime, seed, and fertilizer. CAVER SEED AND FERTILIZER COMPANY, 728-4486. 21-tfc

NEED CASH to buy a bargain? See Billy Hester at Booneville Loan Co., North Miss. Savings & Loan Bldg. 728-6228. 8-tfc

WANTED: Good used furniture. We buy by the piece or house full. DIXIE TRADING COMPANY. Phone 728-4634. Corner Church and Hotel Streets. 44-tfc

WANTED: Ear corn, paying top prices. Chittom Milling Company. 35-tfc

CONTRACTS WANTED—To build new homes, additions, commercial and industrial buildings. \$50.00 commission to one who secures nice contract. Financing if desired. See or call Honnell English, English Construction at K. & E. Salvage. Also tractor with ditch digging machine for hire. Day phone 728-5406, nights 728-6162. 9-tfc

MONEY TO LOAN

LOANS
OF ALL KINDS AT
Stell Finance Co.
Upstairs over Way-Fill Jewelry

ANNOUNCEMENTS

Jackson Saw Mill
We sell and deliver lumber, slabs and wood from our mill at Hill's Chapel, Rt. 6, Booneville. Phone 728-6663, Highway 30 E. JACKSON, TULON & LENA 26-tfc

Vogue Beauty Shop SPECIAL

We are happy to announce Bonnie Hannon is now with us at the VOGUE BEAUTY SHOP. Why not come by today or call 728-5400 for one of her specials.

\$ 7.50 PERMANENT \$ 6.50
\$12.50 PERMANENT \$ 8.00
\$20.00 PERMANENT \$10.00
MANICURE — 75c

SAPPINGTON CAB CO.
At corner Front and College St.
From 5 a.m. Until
PHONE 728-5485
Leonard Sappington,
owner and operator 22-tfc

air conditioning

Guaranteed performance with complete service on Central Heat and Air Conditioning. Lowest cost to you. Call Home Comfort Service. Frank May, 728-5577. 13-tfc

DO YOU have a watch or an electric clock that is not running correctly? Why not bring it by JACK'S WATCH & CLOCK REPAIR SHOP, next to Goodwin's Laundry and have it repaired. Free estimate on all work and all work guaranteed. Jackie L. Hester, Owner. 2-tfc

WE MOW YARDS; Also repair lawn mowers, Stephenson Repair Shop, phone 728-4483. 7-tfc

PROFESSIONAL WATCH REPAIR DIAMOND REMOUNTING Way-Fill Jewelry

NOTICE—If you have cattle or hogs to sell or if you need to buy cattle or hogs, see or call me. Jim James, 728-4341. 52-tfc

NOTICE We build brick homes. We do home repairs. We do remodeling. We build frame homes. We do additions. We can save you money on construction and financing, 100% financing. Call MOSE McMILLAN, 728-4269, Booneville, Miss. Free estimates. Southern Construction Co., Inc. 41-tfc

HELP WANTED

WANTED: A domestic maid to go to Chicago to take care of children. Living quarters will be furnished. Call 8-5325. 25-tfc

EARN that needed money "The Avon Way." For details write Mrs. Connie Ellard, Avon Manager, Aberdeen, Miss. No obligation. 24-3tc

WOMEN—Christmas selling starts early with Avon Cosmetics—part or full time — valuable sales territory now available. Write Mrs. Connie Ellard, Avon Manager, Aberdeen, Miss., or call EM 9-4863. 24-3tc

Are you looking for a good part-time or full-time income in N. Prentiss Co. or Booneville. Many Rawleigh Dealers earn \$2.50 and up per hour. Write Rawleigh, MS 1100 26, Memphis, Tenn. 22-6tp

MISCELLANEOUS

SEPTIC TANKS — Pumped and cleaned. Call Jimmie Grizzard, phone PA 8-4462. 15-tfc

TUNE to WVOM Radio, 1270 on your dial for the Freewill Baptist Hour, presented each Sunday morning at 8:30 by the Little Brown Creek Association of Freewill Baptists. WVOM, Iuka. 25-tfc

POSTED
All lands owned or managed by persons listed below are posted against hunting, fishing, trespassing and livestock running at large:
Mrs. Georgia McClamroch Est. 27-tfc
Mrs. Sidney B. Robinson 22-52tc
Paul Ratliff 31-4tc
Miss Pearl Smith, Rt. 6 32-24tp
A. C. Wheeler 52-20tc
Myrl Fowler 3-52tp
J. A. Hicks 12-10tp
Mrs. Lela Berryhill 15-8tp
R. G. Houston and Duane Rinehart 21-10tp
Dell Eaton 24-5tp
M. C. Lee Farm by Elmer Shackelford 24-10tp
Mrs. D. H. Goff 25-8tp
Mrs. T. K. Young 25-3tc
G. T. Young 25-3tc
T. C. Young 25-3tc
Mrs. Clay Wright 26-15tp

BRING YOUR FAMILY LAUNDRY to the self-service, coin-operated LAUNDERETTE, across the street from Walden Motor Co. We never close. 52-tfc

PLUMBING AND ELECTRICAL WORK Dependable service Reasonable rates. H. W. (Pop) Garner. Phone 728-5905; Night Phones PA 8-4078 or 728-4839 47-tfc

NOTICE — Would you like to re-do your kitchen? I can be done under a home improvement plan. Built-in stoves, dishwashers and other repairs may be done under a three-year payment plan. For more details contact the Brown Plumbing & Elec Supply Co. 18-tfc

Homelite Chain Saws Pioneer Chain Saws Lawn Boy Mowers SALES & SERVICE

Complete Service On Other Brands Also

Tire Re-Capping Headquarters

Most complete stock of Re-Caps in Prentiss County.

JOE PARR Tire & Appliance

Corner Church and Front Sts. PHONE 728-5522

BACK TO SCHOOL — and back to the refrigerator after school. Make sure you have plenty of boiled eggs for your children's snacks. Nothing could be better for them and no eggs could be finer, than FRESHLARD BRAND EGGS. 22-tfc

CARD OF THANKS

Words cannot express the good deeds shown during the illness and death of our dear brother, Cullen Benjamin Stennett. For the many good deeds, which made his illness more comfort for him. Especially the prayers, visits, telephone calls, cards, food and the bountiful of flowers. Doctors and nurses, for the short time he was at the hospital.

May God's richest blessings abide with each of you.

Mrs. Ollie Arnold, Clifford Stennett, Mrs. Bessie Shook, Mrs. Lizzie Lytal, Mrs. Ernie Prather, Mrs. Quay Spain, Woodrow Stennett 26-1tc

CARD OF THANKS

I would like to thank the Doctors and Nurses at the Northeast Mississippi Hospital for all of the care they gave me. Also I would like to thank the people who sent cards, letters, gifts and flowers.

Mrs. Dayton Ward 26-1tc

Jumpertown H. D. Club Has Meeting

The Jumpertown Home Demonstration Club had their September meeting in the home of Misses Mary and Annie English. The president was absent and Mrs. G. A. English called the meeting to order.

The hostess read the devotional, II Peter 1:3-11. Theminutes were read by the secretary and approved.

During the business session scholarships for the second semester were discussed for three 4-H girls who are majoring in Home Economics at NEMJC. Each club is requested to pay a fee to the club council. A report was given on the council meeting, yard beautification and gardening.

Miss Mary English presented the Study Topic, "Key to Judging Nutrition." Mrs. Ross gave a demonstration on "Unity In The Home." After several games were played, the club collected was given and the meeting adjourned.

Sandwiches, cookies and punch were served.

Blue Devils And Aggies Each Seeking First Win In Game Here Friday Night

The Booneville Blue Devils and the Kossuth Aggies will meet at 8 o'clock Friday night on the North-east Mississippi Junior College field and each squad will be seeking its initial victory of the current campaign. It will be the homecoming game for the Booneville team.

The Kossuth eleven has two losses thus far, losing to Fulton 20-0 at Kossuth Thursday night. However, the Aggies were reported to show much improvement over their first game.

Booneville also played its best game of the season by far at Okolona Friday night and managed to score a couple of touchdowns, but the big, fast, strong senior squad of the Chieftains was a little more than the Blue Devils could cope with and they were on the short end of a 27-12 score for their third loss.

Okolona got off to a quick start after Hanna took the opening kickoff at his 15 and returned to a 38. Two pass tries went incomplete and Brasher, 205-pound fullback

ran a left tackle slant for 11, then on a similar play went to the Blue Devil 35, from where Hanna went through right tackle to score. Tommy King added the point from placement.

The Chieftains added to their lead late in the first quarter on a drive that started on their own 46 after a 15-yard penalty against the Blue Devils. The score came on a 33-yard pass from King to Bryant. King's placement made it 14-0.

But then Booneville got into the act. On the ensuing kickoff D. T. Whitfield took the ball near the right side of the field at the 10, but instead of running when the Okolona defense had committed itself, he whirled and threw laterally across the field to Freddie Tollison who scampered down the left side to the Okolona 24 before being tripped up.

Donald (Bony) Jones got five at right end, Kenneth Shackelford picked up one in the middle, then passed to Terry Cartwright for a first down at the 13. Jones, Cartwright and Shackelford alternated

for a first and goal at the one and after Jones was stopped inches short Shackelford went over on a sneak. Jones was stopped on the point try, and for the rest of the first half the ball changed hands with no more scoring.

Action wasn't long coming in the second half. When Okolona kicked off to Booneville to open the period, Whitfield took the kick at the Booneville 12 and raced 88 yards down the right sideline to score and left the Blue Devils with a two-point deficit at 14-12 as Jones slipped on a pitchout trying for the extra point.

Okolona struck right back with King going 61 yards on a keeper for six points. His try from placement was wide. King scored again a few plays later on a keeper from 20 yards out after Okolona had recovered a Blue Devil fumble at that point. This time his placement was good to make the final 27-12.

The last quarter was played on fairly even terms, although the Chieftains had moved to the Booneville two as the game ended.

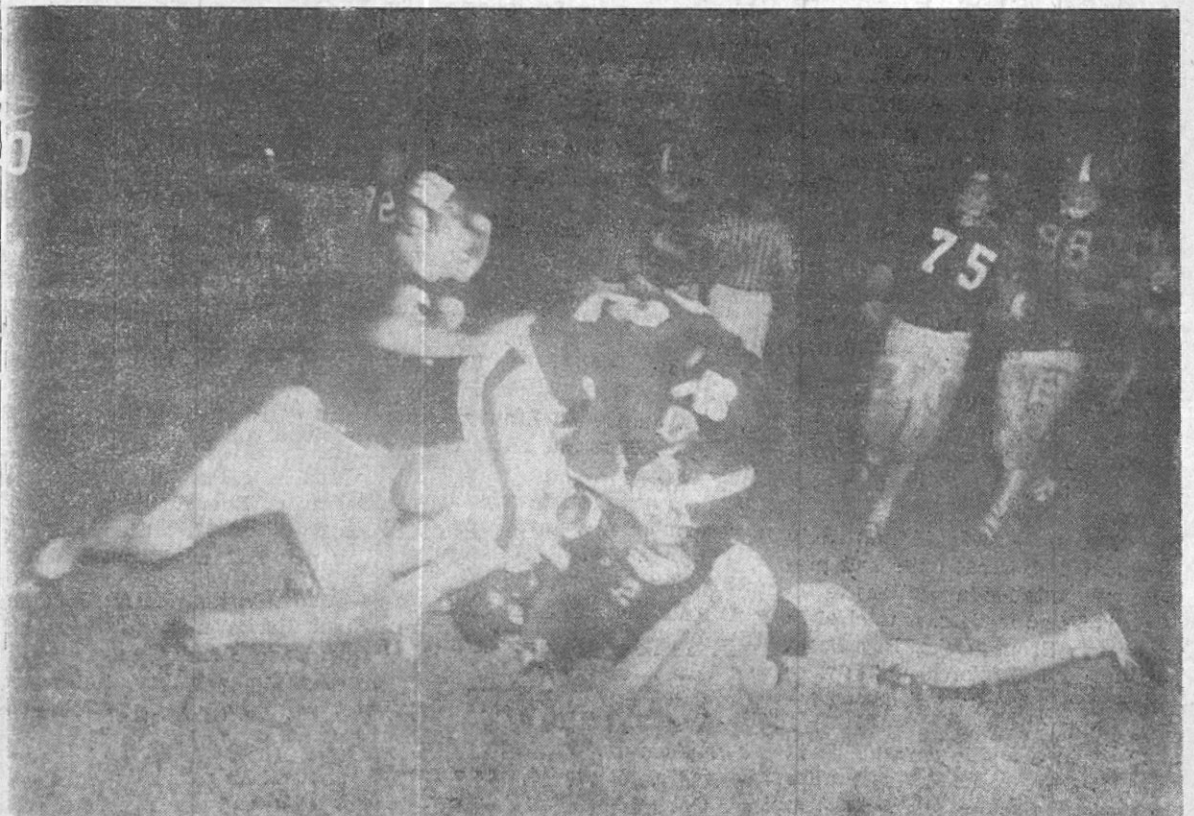

CARTWRIGHT GETS GOOD GAIN— Blue Devil Halfback Terry Cartwright is covered by several Okolona players but not before he had picked up 27 yards on a sweep at right end in the game at Okolona Friday night.

The News From Franktown Mission

Some, like the apostle of old, gain cognizance through the association of our Lord and Savior; some gain cognizance through the association of those that have met the Lord. Others are "from Missouri"; they have to be sighted. So watch the old McElroy home being slowly repaired along with the tremendous amount of money that we have got to raise to pay for this land and develop the project.

We wish to thank again each and everyone that has contributed so liberally and unbelievably to this cause.

Woman's Club Has Fall Meeting With Mrs. B. G. Horton

The Booneville Woman's Club had the initial meeting of the year on September 10 in the home of Mrs. B. G. Horton. Since the club had not met during the summer months, members were invited to arrive early for the social hour at which a delicious frappe and ice box cheese wafers were served by the hostesses, Mrs. Horton, Mrs. Royce Drewry, Mrs. J. W. Hollandsworth and Mrs. Lewis Perry.

Mrs. Homer Parker, president, presided. Mrs. Drewry led the club in the reading of the collect.

The subject of the program was "The General Federation Challenges to a Wider Horizon in State, District and Local." The panel discussion was led by Miss Irene Bane and it was in the form of a Federation Quiz. Other members of the panel were Mrs. Sam Galloway, Mrs. Webster Cleveland and Mrs. Marvin Smithman.

On arrival, each member was given a question on the General Federation which were answered by the panel. Some of the answers revealed that "the General Federation of Women's Clubs, an international organization, founded in 1890, has a membership in the United States and 53 countries — about a million members in the world." Furthermore, "the General Federation brings broader contacts and viewpoints, provides avenues for worthwhile service, affords opportunities for stimulation and growth training for leadership, helps to mold public opinion, promotes friendship and understanding, strives to eliminate prejudice and selfishness.

Members are proud to be participants in an international program to promote understanding and good will."

GFWC's total contribution to international, national and local improvement can never be completely assessed. The organization has been active in achieving the growth of libraries, the eight-hour work day, the passage of Federal Child Labor Law, the establishment of children's bureau, creation of women's industry, the passage of the Pure Food and Drug Act, and has sponsored 23 Latin American women graduate students for a year's study in the United States.

Interspersed among the questions and answers was a vivid description of the National Headquarters Building at Washington, D.C., given by Mrs. J. S. Bishop.

Following the Federation Quiz, Mrs. Galloway gave the highlights of the Federation on the State level. Mrs. Cleveland told about the District and Mrs. Smithman discussed the Local.

In conclusion, the club sang "Mississippi" led by Mrs. Jack Duhard.

BOX OFFICE OPENS 6:30 P. M. SCENIC DRIVE-IN ADULTS — 50c CHILDREN UNDER 12 FREE

THURSDAY-FRIDAY — SEPTEMBER 24-25

WILDEST, FASTEST, MUSICAL FILM YOU EVER SAW!
'LIL ABNER
— PLUS —

ELVIS PRESLEY AND A PARADISE OF SONG!
'BLUE HAWAII'
HAL WALLIS

SUNDAY-MONDAY-TUESDAY — SEPTEMBER 27-28-29

Island of the Blue Dolphins
EASTMAN COLOR!

WEDNESDAY, SEPTEMBER 30 — CARLOAD — 50c
'FRECKLES' - plus - **'SHOCK TREATMENT'**

National 4-H Club Week Will Inform Public Of Club Activities

STATE COLLEGE, Miss.—Telling the public what 4-H Club work is doing for them will be more than 107,000 Mississippi boys and girls during National 4-H Club Week, September 26 to October 3. Their theme, "4-H for More in 1964," stresses the flexibility of this educational and personal development program, said C. I. Smith, state 4-H Club leader of the Cooperative Extension Service, Mississippi State University.

"There are 4-H projects and activities to fit the needs of youth from any background or circumstance," he explained. "Urban boys and girls, as well as those who live on farms, find plenty to interest and challenge them in 4-H Club work."

Based on "learning to do by doing," the projects offer practical instruction in the sciences and arts related to agriculture and home economics. Personal development and career exploration are emphasized. All information is thoroughly up-to-date, provided by agents and specialists of the Cooperative Extension Service.

The public schools recognize the value of 4-H Club work and cooperate with it, Mr. Smith said. Contributing much to the success of the program are volunteer and adult leaders, junior leaders, businessmen and others who provide active support, he said.

"Business and professional leaders of our counties, state and na-

tion annually demonstrate their belief in 4-H by providing scholarships and other valuable awards for outstanding members," the state leader said. "The alumni of 4-H include several of Mississippi's top leaders."

In 1963, Mississippi members won 11 national 4-H Club project achievement scholarships worth \$6,100. Only one state, Indiana, won more. They secured much goodwill and favorable publicity for Mississippi at National 4-H Club Congress and other events.

Most counties in Mississippi have planned some National 4-H Club Week activities. These include special pages or sections of newspapers, radio and television programs, exhibits in public places and programs at schools or other assemblies.

The observance will also feature the 50th Anniversary this year of the Cooperative Extension Service, of which 4-H Club work is an important part. The federal Smith-Lever Act of 1914, establishing Extension in its present form, followed pioneer farm demonstration work in which Mississippi played a leading role. The first federally sponsored rural youth organization was a Boys' Corn Club in Holmes County, Miss., in 1907.

There would be fewer pedestrian patients if there were more patient pedestrians.

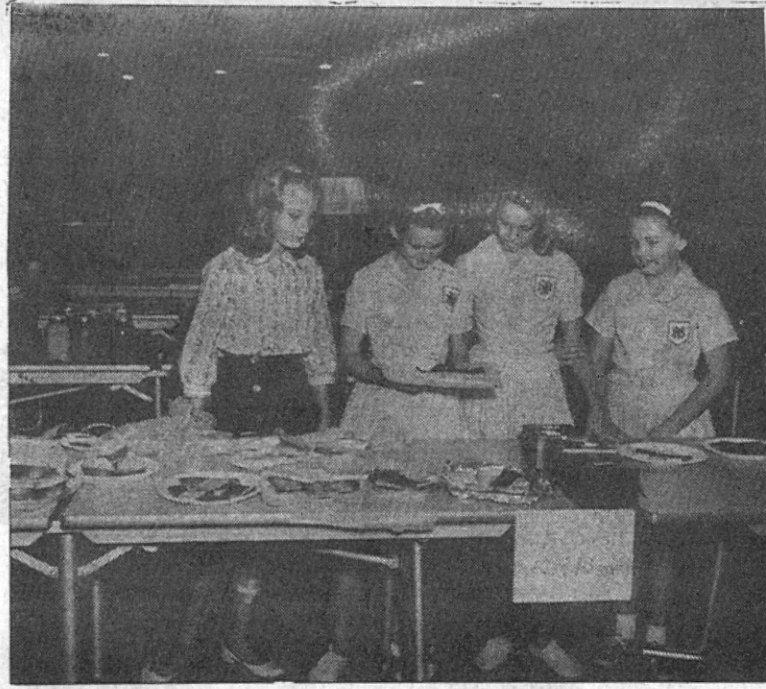

4-H GIRLS' EXHIBIT DAY was held Saturday, September 12, in the PCEPA Building. Forty-two 4-H'ers made a total of 179 exhibits. Shown with their exhibits of cookies are, left to right, Paulette Perrigo, Clarence Richardson, Jean Minor and Elaine Keele.

Annual 4-H Exhibit Day Held

Forty-two 4-H Club girls made a total of 179 exhibits at the annual 4-H Exhibit Day held Saturday, Sept. 12, in the auditorium of the PCEPA building.

4-H leaders assisting with the event were Mrs. Victor Farrar, Mrs. J. A. Thornton, Mrs. Walter Dilworth, Mrs. Joyce Smith and Mrs. L. C. McCutchen. Judges were Mrs. Jeanine Martin, associate home agent, and Miss Barbara Smith, assistant home agent, from Alcorn County.

Ribbons were awarded as follows: HOME IMPROVEMENT — Refinished Furniture: Carole Gifford, blue; Alice Deaton, blue; Glenda Rutherford, blue. Bedspread: Jane Pharr, red. Curtains: Alice Deaton, blue; Carole Gifford, blue. Sofa Pillow: Jane Pharr, red; Johnnie Barber, blue; Lynn McCutchen, red; Brenda Coker, white; Alice Deaton, red. Home Improvement Scrapbook: Glenda Rutherford, red; Johnnie Barber, red. Pillowcases: Hazel Barber, white; Alice Deaton, red; Lynn McCutchen, red; Glenda Rutherford, blue; Sue Tucker, blue. Lamp: Carole Gifford, blue; Brenda Coker, white; Glenda Rutherford, white. Framed Picture: Carole Gifford, white; Jane Pharr, red; Brenda Coker, white; Sue Tucker, blue; Shelia McDougal, white; Alice Deaton, blue; Norma Massengill, red. Place mats: Sue Tucker, blue; Alice Deaton, white; Napkins: Sue Tucker, blue; Alice Deaton, white. Pot Holders: Jane Pharr, white; Sarah Farrar, white; Hazel Barber, red; Sue Tucker, blue; Marie Gann, white; Brenda Coker, white; Alice Deaton, red.

YARD BEAUTIFICATION — Flower Arrangement: Sue Ellen Tucker, white. Scrapbook: Sue Tucker, blue.

ELECTRIC — Lamp: Frankie Sue Eaton, white. Workbook: Frankie Sue Eaton, white.

FOODS — 4-Leaf Clover — Cookies: May Glenn, white; Patsy Tiger, blue; Marilyn Sims, red; Jean Minor, white; Debbie Lowrey, red. Cup Cakes: Paulette Perrigo, red; Wanda Lindsey, white. Biscuits: Wanda Lindsey, red; Marilyn Sims, white; Debbie Lowrey, blue. Recipe Box: Paulette Perrigo, red; May Glenn, red; Marilyn Sims, blue; Debbie Lowrey, red. CLASS I — Cookies: Joyce Thornton, blue; Faye Glenn, red; Sue Tucker, white; Jo Ann Lowrey, white. Biscuits: Linda Lindsey, white; Kaye Kizer, red; Jo Ann Lowrey, blue. Brownies: Sue Tucker, blue. Cornmeal Muffins: Joyce Thornton, blue; Sue Tucker, red; Jo Ann Lowrey, white; Linda Lowrey, white; Jo Ann Lowrey, red. Cup Cakes: Linda Lindsey, white; Kaye Kizer, white; Sue Tucker, blue; Jo Ann Lowrey, white; Linda Lowrey, white; Jo Ann Lowrey, red; Clarence Richardson, white. Recipe Box: Joyce Thornton, blue; Sue Tucker, blue; Linda Lindsey, white; Faye Glenn, white; Frankie Sue Eaton, red; Jo Ann Lowrey, red.

CLASS II — Plain Loaf Cake: Carole Gifford, blue; Lynn McCutchen, blue; Jane Pharr, white; Brenda Coker, white. Rolls: Johnnie Barber, white; Alice Deaton, blue; Lynn McCutchen, blue. Cup Cakes: Jane Pharr, white; Brenda Coker, red; Lynn McCutchen, red; Norma Massengill, white; Alice Deaton, blue; Hazel Barber, white. Two-crust Pie: Alice Deaton, red; Lynn McCutchen, white. Yeast Bread: Lynn McCutchen, blue; Johnnie Barber, white. Recipe Box: Jane Pharr, white; Johnnie Barber, white; Hazel Barber, white; Alice Deaton, red; Brenda Coker, white; Norma Massengill, blue.

CANNING, CLASS I — 1 jar tomatoes, 2 other vegetables: Linda

Lindley, red; Faye Glenn, white; Linda Lowrey, red. Fruit, Juice and Vegetable: Linda Lindsey, white. CLASS II — Jelly, Pickles, Preserves: Carole Gifford, blue; Barbara Frost, blue. 1 jar fruit, 2 vegetables: Carole Gifford, red; Barbara Frost, blue; Marie Gann, blue; Hazel Barber, white; Alice Deaton, blue. 2 jars fruit, 1 vegetable: Carole Gifford, red; Alice Deaton, blue. Budget Canning: Alice Deaton, blue.

CLOTHING — 4-LEAF CLOVER — Party Apron: Debbie Lowrey, blue. Kitchen Apron: May Glenn, white; Elaine Keele, red; Loyce Barber, red; Oneta Cole, red; Lillie Jo Fowler, white; Jan Michael, white; Jean Minor, white; Debbie Lowrey, blue. Cup Towels: Elaine Keele, white; Loyce Barber, white; Scott, white; Mary Lee Farrar, red; Jean Minor, white; Debbie Lowrey, white. Blouse: Sandy Scott, blue; Debbie Lowrey, white. Skirt: Sandy Scott, red; Debbie Lowrey, blue. Play Dress: Debbie Lowrey, white. CLASS I — School Dress: Faye Glenn, red; Jo Ann Lowrey, white; Sue Tucker, blue; Lillie Jo Fowler, white; Clarence Richardson, white; Skirt: Faye Glenn, red; Sue Tucker, red; Jo Ann Lowrey, white; Jo Ann Lowrey, red. Blouse: Sue Tucker, red; Jo Ann Lowrey, red. Scrapbook: Lillie Jo Fowler, white. Sewing Box: Lillie Jo Fowler, white; Jo Ann Lowrey, white; Clarence Richardson, white; Jo Ann Lowrey, white.

CLASS II — Play Dress: Barbara Frost, red; Hazel Barber, white; Johnnie Barber, white; Lynn McCutchen, red. Best Dress: Carole Gifford, white; Jeanita Thornton, white; Lynn McCutchen, red; Jane Pharr, white; Barbara Frost, white; Kathy Scott, red. School Dress: Carole Gifford, red; Lynn McCutchen, red; Jane Pharr, white; Jeanita Thornton, white; Barbara Frost, red; Sarah Farrar, white; Kathy Scott, red; Hazel Barber, white; Alice Deaton, white. Wool Suit or Dress: Carole Gifford, blue; Jane Pharr, white; Lynn McCutchen, blue; Barbara Frost, red; Barbara Thornton, red. Evening Dress: Carole Gifford, blue; Sarah Farrar, blue; Johnnie Barber, white; Clothing Scrapbook: Carole Gifford, blue; Kathy Scott, red; Hazel Barber, red; Barbara Thornton, white. Sewing Box: Jane Pharr, red; Sarah Farrar, blue; Hazel Barber, white; Lynn McCutchen, red; Johnnie Barber, white. COTTON BAG SEWING — Apron: Barbara Frost, white; Hazel Barber, white; Sue Tucker, blue; Alice Deaton, red. Pillow Cases: Barbara Frost, white; Alice Deaton, white. Cup Towels: Barbara Frost, white; Sue Tucker, red; Alice Deaton, blue; Jane Pharr, white; Hazel Barber, white. Pot Holders: Hazel Barber, red; Alice Deaton, white.

FRESH VEGETABLES — 4-H Vegetable Exhibit: Barbara Frost, one blue, one white. Alice Deaton, red.

POULTRY — Eggs: Carole Gifford,

Lions Club Program On Tombigbee River Management District

Thompson Pound, executive secretary of the Tombigbee River Water Management District, spoke to the Booneville Lions Club Thursday on the development and potential of the district.

A Pontotoc business leader, Democratic National Committeeman, and former state representative, Mr. Pound wrote the enabling bill establishing the management district and steered it to passage with only token opposition.

Mr. Pound said that for a long time there has been a great deal of talk about the need for conservation of land and water in our area.

He listed four phases in the total development program:

1. Canaling of the Tombigbee River.
2. Flood control on the main tributaries.
3. Flood prevention through erosion in the watershed area.
4. Development of recreational facilities.

This fiscal year for the first time some money has been appropriated for work. In the flood prevention program this money can be spent on multi-purpose reservoirs. Project No. 1 includes work on Mantachie, Brown, Donovan and Twentymile Creeks.

Mr. Pound pointed out that the overall program is a long range

project and it will take a long time to get many of the improvements underway, but it is of great importance. He said our supply of fresh water in the future will be one of our greatest assets, limited only by our failure to conserve it and take advantage of it.

"If we will band together in developing our human resources and our natural resources we are well on the way to again becoming one of the richest states in the nation," Mr. Pound said.

Men's and Boys' NYLON HOODED Parka Jackets

Made with Chin Hood, Draw-String, Zipper front and Zipper Pouch Pocket. Has Draw-String Bottom and Elastic Cuffs. Blue, Red, White and Wine.

Men's and Boys' Sizes S-M-L

\$3.99

NEW **Feldman's** BOONEVILLE'S GREATEST STORE



NOTICE

We are very grateful to the ones who have patronized us across the years and have paid their bills and paid them promptly.

We have many who have not paid for months and even years. With two good crops and plenty of work for one and all it seems that it would be a good time for you to pay. This we will expect you to do or to see us about same. If you receive a statement that you think is not right, please let us know.

Signed: **Anderson Clinic**
W. H. Anderson, M.D.



East Booneville Baptist Church

Cordially invites you to attend services with them each Lord's Day. Hear the Gospel Messages, by Pastor E. P. Baldwin

SUNDAY SCHOOL — 9:45 A.M.
MORNING SERVICE — 11:00 A.M.
TRAINING UNION — 6:00 P.M.

PRAYER MEETINGS — 7:45
WEDNESDAY NIGHT
EVENING SERVICE — 7:00

NOW IS THE TIME...

to select that New Coat for your daughter. New styles arriving every week. Crepe Acrilan Laminated with fur collars. All wool zibelens. Many with pile linings. Red, Royal, Blue, Camel.

2 to 4
7.98
4 to 6X
9.98
7 to 14
11.98

COMPLETE SELECTION of SWEATERS

Italian and other imported styles—the better American made Sweaters. Mohair/Nylons, Buccaroni/Dacrons, Orions, Savelles, Shetlands, Antrons. Lush colors for Fall & Holidays. Ladies' sizes 34 to 40, S, M, L.

3.98 to 11.98

(TRY ON A MATCHING PAIR OF STRETCH PANTS FOR A STUNNING SPORTS OUTFIT OR A BEAUTIFUL WOOL SKIRT FOR SCHOOL AND CASUAL WEAR.)

SHERMAN'S
BOONEVILLE

Men's SPORT COATS FOR FALL

New patterns in popular Fall Colors, including "Blazers." 100% WOOL... Regulars & Longs.

19.95 to 21.95

MEN'S Dress Pants

SELECT FROM MANY FABRICS, PATTERNS AND COLORS IN ALL WOOL AND BLENDS—MANY ARE "WASH & WEAR"—CHOICE OF PLEATED OR PLAIN FRONT IN SIZES 28 THRU 42.

5.95 to 11.95

Alterations Free, of course...

BOUGHT YOUR FALL Handbags?

SHERMAN'S is proud of their new Purses, selected from eight different makers. Over forty different styles from dressy frame Bags to large soft casual Bags, smart clutches and vanity styles, too. BLACK, RED, PATENTS, BROWNS.

1.98

PLUS 20c FEDERAL TAX

(Other Purses from 98c to 4.98)



A little knock now can mean big trouble later. Bring your car in for a check-up before it's too late. The factory trained technicians at BILLINGSLEY CHEVROLET CO. will give your car the job it needs. Our OK USED CARS get the same kind of service... and they're guaranteed!!

Billingsley IS WHY... CHEVY'S THE BUY!



Playtex® Girdle Sale

\$2.00 off

Mold 'N Hold Girdles and Panty Girdles **\$4.95**
reg. \$6.95 now only

Magic Controller Panty Girdles **\$7.95**
reg. \$9.95 now only

For a limited time only nationally advertised Playtex Girdles and Panty Girdles at exciting savings of \$2.00. They all feature finger-tip panels that control your tummy. Imagine cloth lined Playtex Panty Girdles with a soft, cool lining for as low as \$7.95. Sale expires October 24; hurry before stocks are depleted.

- Playtex Mold 'N Hold® Girdles and Panty Girdles. Reg. \$6.95 now \$4.95
- Playtex Mold 'N Hold® Zipper Girdles. Reg. \$8.95 now \$6.95
- Playtex Magic Controller® Panty Girdles. Reg. \$9.95 now \$7.95
- Playtex Magic Controller® Zipper Girdles. Reg. \$10.95 now \$8.95

Sizes XS, S, M, L. Extra Large sizes one dollar more.

© 1964 BY INTERNATIONAL LATEX CORPORATION PRINTED IN U.S.A.

Patrick's

COUNTY AGENT NOTES

By W. TAYLOR SMITH, County Agent

PINE SEEDLINGS

We are now taking applications for pine seedlings. Any landowner in the county is eligible to receive 1,000 seedlings by paying 35 cents transportation charges. Each additional thousand will cost \$4.50 per thousand plus 35 cents transportation charges.

ASCS assistance in planting seedlings is available. You will need to request this assistance at the County ASCS office now.

The deadline for making applications is October 15, according to Area Forester, Bobby Killebrew. Make application at once.

LAMB NOTES

The outlook for lamb prices is good for the next several years, as sheep numbers in the nation are at an all-time low.

This would be a good time to increase the ewe flock or add a flock of ewes to your farm enterprise. Many farms could add ewes to their present farm operation.

Slaughter lamb prices held fairly steady throughout the year. But predictions are that slaughter prices will be somewhat lower in October. However, chances are that lambs weighing 85 to 110 and grading choice will move at favorable prices.

Old crop lambs that are to be carried until spring should be provided with top quality winter grazing. Also provide winter grazing for the ewe flock. For spring grazing of the ewe flock and the hold-over lambs, provide some clover.

For more information on buying western ewe lambs or grazing lambs this fall, come by this office.

Fall lamb sales have been scheduled for October 19 at the Mississippi Livestock Producers at Jackson, and October 20 at the Tri-State Stockyards in Greenville.

HOME GARDENING

It is still not too late to do some planting in that home garden. From now through early October you can plant leaf lettuce, onions, spinach, kale, tendergreens, carrots and, if you hurry, turnips.

It would also be a good idea now

to get the garden ready and in planting condition so that you will be ready when those first sunny days of January and February arrive.

COTTON QUALITY

A big complaint from cotton marketing people is against non-uniform bales. This could be a result of mechanical pickers dumping trash off the top of the picker baskets in with the good condition. To prevent this, make sure that the basket is clean before it is dumped into the trailer.

Also make an effort to keep foreign materials like colored cloth out of the clean cotton. Give the cotton ample time to dry out before you start picking. Wet cotton will lower grades and cost you money.

CLOVERS

Three ways to get clover to grow in sods like fescue, bermuda, dallis grass or bahia are: Lime if needed. Apply phosphate and potash. Then clip the sod down so that when clovers come up they can survive. If you plan to seed clover, October is best time.

PROCEEDINGS OF COUNTY BOARD OF EDUCATION, SEPTEMBER, 1964:

TRANSPORTATION

Motor Parts Co., parts, 34.59; Henry Christian, mileage, etc., 58.81; Wallace Tech Supply, parts, 4.02; East Side Parts Co., parts, 114.94; Lion Oil Co., oil, 47.88; Standard Oil Company, gas, 768.70; Milton Motor Co., parts, 60.39; Billingsley Chevrolet Co., parts, 289.64; Cain's Upholstery Shop, repairs, 100.00; Houston's Shell service, oil, 1.88; Royal Oil Station & Truck Stop, gas, 5.00; C. B. Timbes Store, gas, 3.30; Guy's 45 Standard Sta., gas, 5.92; Southern Bell, services, 10.29; Superior Sales Co., parts, 5.43; Standard Oil Co., parts, 32.54; Miss. Welding Supply Co., supplies, 3.00; City Gas & Water System, services, 3.55; Magnolia School Equipment Co., parts, 70.20; Lanning Chevrolet Co., parts, 11.71; Tull Bros. Glass Co., parts, 7.45; Booneville Auto Parts, parts, 207.09; Tony Brown, bus driver, 70.00; Lloyd Bullard, bus driver, 70.00; Garvin Davis, bus driver, 70.00; Eulious Pippin, bus driver, 70.00; Oliver Williams, bus driver, 70.00; Melvin White, bus driver, 70.00; Johnny Bridges, bus driver, 70.00; Milton English, bus driver, 70.00; Woodrow English, bus driver, 70.00; Charlie Geno, bus driver, 70.00; Donald Lauderdale, bus driver, 70.00; Floyd Miller, bus driver, 70.00; J. Lyle Bullard, bus driver, 70.00; T. L. Chambers, bus driver, 70.00; Gettys Eaton, bus driver, 70.00; Ewell Hoard, bus driver, 70.00; Lester Jackson, bus driver, 70.00; W. A. Samples, bus driver, 70.00; Jimmy Sutterfield, bus driver, 70.00; A. D. Bennett, bus driver, 70.00; George Brumley, bus driver, 70.00; Marion Fugitt, bus driver, 70.00;

Prentiss Grimes, bus driver, 80.00; Abner F. Johnson, bus driver, 70.00; Ewell Wilemon, bus driver, 70.00; Walter Wright, bus driver, 70.00; W. D. Christian, bus driver, 70.00; G. O. Cooksey, bus driver, 80.00; J. E. Cooksey, bus driver, 70.00; E. E. Frost, bus driver, 70.00; E. B. McCoy, bus driver, 70.00; L. E. McNutt, bus driver, 70.00; W. H. Lambert, bus driver, 70.00; Herman Parker, bus driver, 70.00; Leonard Saylor, bus driver, 70.00; Leonard White, bus driver, 70.00; Alton Cagle, bus driver, 70.00; Monroe Calvary, bus driver, 70.00; Wade E. Downs, bus driver, 70.00; Clyde Glover, bus driver, 70.00; Paul Hall, bus driver, 70.00; Russell Hill, bus driver, 70.00; Redford Taylor, bus driver, 70.00; Jack Agnew, bus driver, 70.00; James Bush, bus driver, 70.00; James Eckford, bus driver, 70.00; Curtis C. Miller, bus driver, 70.00; William Tye, bus driver, 70.00; Henry Christian, mechanic, 300.00; C. A. Bearden, mechanic, 235.00; Roy Miles, mechanic, 200.00.

OTHER CURRENT COSTS

Banner-Independent, office supplies, Thrasher, 1.55; Milwick, office supplies, Thrasher, 7.75; Miss. School Supply Co., office supplies, Thrasher, 10.31; Brown Plumbing, supplies, Thrasher, 1.33; Libery Cash Grocery, supplies, Thrasher, 31.09; Southern Bell, services, Thrasher, 7.69; Scott Foresman & Co., teaching aids, Thrasher, 273.03; City Gas System, services, Wheeler, 33.25; PCEPA, services, Wheeler, 118.83; Clyde Glover, extra labor, Wheeler, 17.00; City Gas and Water System, services, Wick Anderson, 79.67; Southern Bell, services, Wick Anderson, 8.69; C. S. Hammond & Co., library books, Wick Anderson, 140.90; Baker and Taylor Co., library books, Wick Anderson, 92.23; Homer Jacobs, janitor, Hills Chapel, 150.00; Mrs. Stacy Rutledge, clerical help, Jumper town, 35.00; Lee Senter, janitor, Marietta, 100.00; Hester Chaffin, janitor, New Site, 125.00; Vernon Lovell, janitor, Thrasher, 150.00; Martha Grimes, clerical help, Thrasher, 150.00; W. I. Koon, janitor, Booneville, 225.00; Joseph L. Mask, janitor, Booneville, 175.00; Woodrow Stennett, janitor, Booneville, 175.00; Audie C. Yates, janitor, Jumper town, 135.00; Clyde Glover, janitor, Wheeler, 150.00; Eddie Rowan, janitor, Wick Anderson, 98.75; Genie Shinnault, clerical help, Wick Anderson, 20.00.

COUNTY ADMINISTRATION

Mrs. W. M. Murphy, travel, 60.00; Mrs. W. M. Murphy, postage, 15.00; R. L. Estes Typewriter Co., duplicator, 253.40; State Department of Audit, audit, 210.00; Mrs. W. M. Murphy, County Supt. of Ed., 483.95; Anne B. Stennett, bookkeeper, 300.00; Ellis Finch, per diem, 60.00; C. D. Windham, per diem and travel, 66.72; Vennie Ryan, per diem and travel, 70.08; Ray Johnson, per diem and travel, 73.44; C. A. Taylor, per diem and travel, 70.50;

PRENTISS COUNTY SCHOOL MAINTENANCE

Agricultural Education Department, supplies, Booneville, 15.00; Future Farmers Supply Service, supplies, Booneville, 4.14; Southern Bell, services, Booneville, 22.48; Miss. Surplus Property Procurement Commission, supplies, Booneville, 40.35; Miss. Welding Supply Co., supplies, Booneville, 1.80; PCEPA, services, Booneville, 23.00; City Gas and Water, services, Booneville, 24.04; W. E. Wilson, labor, Booneville, 7.50; Sunshine Industries, janitorial supplies, Booneville, 56.06; Southern Bell, services, Booneville, 5.35; H. G. Ewell Insurance Agency, bond, Booneville, 17.50; PCEPA, services, Booneville, 19.20; Doubleday & Co., library books, Booneville, 32.87; Southern Bell, services, Booneville, 5.65; Tayloe Paper Co., office supplies, Booneville, 7.81; City Water System, services, Booneville, 10.19; Miss. School Supply Co., supplies, Booneville, 53.00; Stephenson Repair Shop, repairs, Booneville, 1.50; Mahaffy Furniture Co., supplies, Booneville, 4.15; Service Insurance Agency, insurance, Marietta, 54.00; The Fidelity & Casualty Co., bond, New Site, 20.00; Richard Kemp, rent, New Site, 50.00; Service Insurance Agency, bond, Thrasher, 20.00; Standard Welders' Supply, supplies, Thrasher, 8.75; Kenneth Geno, fertilizer, Thrasher, 4.00; Lincoln Electric Co., supplies, Thrasher, 13.25; Caldwell Bros., repairs, Thrasher, 99.45; Motor Parts Co., supplies, Thrasher, 2.80; T. N. George, hauling dirt, Thrasher, 75.00; W. W. Grainger, Inc., supplies, Thrasher, 10.41; J. D. Biggers Hardware Co., supplies, Thrasher, 7.70; Southern Bell, services, Wheeler, 29.22; Paine Supply Co., supplies, Wheeler, 42.15; Alcorn Wholesale Co., janitorial supplies, Wheeler, 26.40; Southern Industrial Laundry, janitorial supplies, Wheeler, 10.70; Buster McElroy, supplies, Wheeler, 193.15; R. L. Long Insurance Agency, insurance, Wick Anderson, 80.00; PCEPA, services, Wick Anderson, 75.86; Service Insurance Agency, insurance, County 126.35; Simplex Time Recorder Co., maintenance, Booneville, 100.85; City Gas & Water System, services, Booneville, 43.72; PCEPA, services, Booneville, 53.89; Caldwell Brothers, repairs, Booneville, 23.05; D. D. Williams, Commercial Appeal, Booneville, 21.60; Booneville Saw Shop, repairs, Booneville, 3.50; Brown Plumbing, supplies, Booneville, 5.89; Herschel Stennett Printing, printing, Booneville, 7.25; Southern Bell, services, Hills Chapel, 5.15; Miss. School Supply Co., teaching aids, Hills Chapel, 7.61; Sunshine Industries, janitorial supplies, Hills Chapel, 273.58; Standard School Service, teaching aids, Hills Chapel, 11.55; Hodges Lumber Co., lumber, Hills Chapel, 26.82; Perry Hardware, fan, Hills Chapel, 24.00; Mahaffy Furniture Co., supplies, Hills Chapel, 9.30; Auto Chlor System, janitorial supplies, Hills Chapel, 9.25; Kernell L.P. Gas Co., gas, Hills Chapel, 115.20; Armstrong Feed Store, supplies, Hills Chapel, 4.00; Herschel Stennett

Printing, supplies, Hills Chapel, 3.60; Reader's Digest, subscription, Hills Chapel, 2.97; Charles H. (Red) Garner, repairs, Jumper town, 249.10; Southern Bell, services, Jumper town, 23.22; Independent Line Service, janitorial supplies, Jumper town, 12.65; Brown's Cash Wholesale Co., janitorial supplies, Jumper town, 22.60; Bell Liquefied Gas, gas and repairs, Jumper town, 272.99; Holley Builder's Supply, supplies, Jumper town, 175.01; Booneville Hardware Co., supplies, Jumper town, 158.45; Sunshine Industries, janitorial supplies, New Site, 8.05; E. L. Mace Chemicals, janitorial supplies, New Site, 61.53;

Scott Foresman & Co., elementary books, New Site, 11.75; Mahaffy Furniture Co., repairs, New Site, 1.85; Miss. Welding Supply Company, welding supplies, New Site, 20.10; Southern Industrial Laundry, janitorial supplies, New Site, 10.50; Alcorn Wholesale Co., janitorial supplies, New Site, 10.30; Southern Bell, services, New Site, 10.30; Hoard's Refrigeration Service, repairs, New Site, 8.00; Hodges Lumber Co., materials, New Site, 6.12; E. L. Moore's Grocery, supplies, New Site, 49.63; Bell Liquefied Gas, gas, Thrasher, 98.28; Miss. School Supply Co., teaching aids, Booneville, 4.33; Booneville Auto Parts,

supplies, Thrasher, 4.78; Booneville Lumber Co., supplies, Thrasher, 59.54; Acker Allen, repairs, Wheeler, 22.96; PCEPA, services, Hills Chapel, 67.40; PCEPA, services, New Site, 58.42; Tombigbee Electric Power Association, services, Marietta, 62.96; PCEPA, services, Jumper town, 73.60; PCEPA, services, Thrasher, 82.66; Merrill T. Cartwright, travel, Booneville, 300.09; James Cox, Jr., travel, Jumper town, 78.33; James L. Shirley, travel, Marietta, 185.57; M. H. Wachsman, travel, New Site, 178.64; Kenneth Geno, travel, Thrasher, 185.08; C. H. Kizer, travel, Wheeler, 169.05; James Knowles, travel, Wick An-

derson, 232.82; First National Bank of Meridian, insurance, Jumper town, 94.13; Mrs. W. M. Murphy, County Supt. of Ed., 75.00; Teachers Salaries, Aug. 31 payroll, \$2,608.30.

GENERAL SCHOOL FUND
PCEPA, services, shop, 7.34; Linda Wood, clerical help, 57.00; Herschel Stennett Printing, printing, 61.25; Banner-Independent, proceedings and legal, 31.80.

TEACHERS SALARIES
Aug. 31 payroll, \$47,732.40.
This the 8th day of September, 1964.
Mrs. W. M. Murphy, County Supt. of Education 26-1c

Tougher than your tractor!

Tough as they come—those big, husky ATLAS Tractor Tires! Hard workers, too. Note the wide, wide tread... the flat-clear design... the super-sharp edges that bite a clean track. Your Standard Oil dealer sells and backs ATLAS Tractor Tires. See him soon. Find out why thousands of Dixie farmers agree—ATLAS means action when and where you need it!



We take better care of your equipment

W. G. Robertson, Agent
Booneville

ATLAS TRACTOR TIRES



Contractor builds Mississippi by phone

This contractor keeps up with construction jobs all over the State—by phone. At each site, too, the phone is a constant helper to keep materials coming on schedule... makes the job go smoothly without wasted time or costly trips.

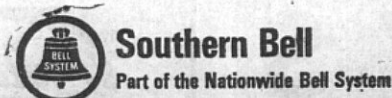
Southern Bell
Part of the Nationwide Bell System

Southern Bell builds Mississippi, too, with expanded and improved facilities to keep ahead of telephone needs in a growing state.

ANNIVERSARY SPECIAL!

1 - 250 gal. TANK

1 - 5 rad. HEATER

1 - 3 rad. HEATER

Completely Installed For \$99.00

Return Coupon

NAME

ADDRESS

COMMUNITY

PHONE NO.

PLEASE HAVE YOUR SALESMAN CONTACT ME WITH THE UNDERSTANDING THAT THERE IS NO OBLIGATION ON MY PART.

ROGERS LP-GAS CO.

"SERVICE IS THE DIFFERENCE"
BOONEVILLE
W. D. KERNELL, Manager

Believers In The Constitution Are Encouraged By Birmingham Ruling

By SEN. JOHN STENNIS
Those of us who believe in the preservation of constitutional government in this country are greatly encouraged by the decision of the three-judge Federal Court in Birmingham recently.

According to newspaper reports, that decision held the provisions of the public accommodations section of the Civil Rights Act unconstitutional as applied to a restaurant not engaged in interstate commerce.

During the long debates in the Senate against the civil rights bill, I pointed out that many sections of the bill were unconstitutional. I opposed the entire bill, as did a number of other Senators.

The attempt of the Federal government to dictate to a restaurant owner whom he may serve, regardless of his wishes, is an unreasonable and unjustified interference with private property and the right of a person to use his property and utilize the fruits of his labor in his own way. These individual rights are the very essence of the free enterprise system which has made our country the greatest nation in the world.

I strongly believe in this principle, and it makes no difference whether the restaurant is engaged in interstate commerce. But the Congress, in enacting the public

accommodations section of the Civil Rights Act, attempted to base it on the provisions of the interstate commerce clause.

However, the Congress went far afield in its attempt to define interstate commerce and included every restaurant or similar business who serves any customers engaged in interstate travel.

In issuing its ruling, the three-judge Court in Birmingham said that if Congress had the "naked power to do what it has attempted in the Civil Rights Act, there is no facet of human behavior which it may not control."

Those of us who opposed the civil rights bill pointed out time and time again that the bill constitutes an unwarranted departure from the Constitution and legal precedents, and the three-judge Court wisely upheld this argument.

That court ruling from Birmingham is encouraging and I sincerely hope the decision will be upheld when it reaches the U. S. Supreme Court.

Any fair minded Court, with respect for the Constitutional and judicial precedents, could not hold otherwise.

Cutting Improves Hardwood Forest In Delta Study

STATE COLLEGE, Miss. — A long-range research project in the Delta is showing how improvement cutting can increase growth of hardwood trees and cause forests to develop into acceptable commercial stands.

R. M. Krinard and R. L. Johnson, USDA foresters working in cooperation with the Delta Branch Experiment Station at Stoneville, recently summarized results of a 20-year study at the Delta Experimental Forest. When the study started, the stand was typical of much of the second growth timber in the Delta. It consisted of an uneven-aged mixture of hardwoods that had been repeatedly logged for the best trees, cut over for fuelwood, and burned frequently since the original logging about 1913.

The objective of the cuttings was to eliminate culls and reduce the number of trees of undesirable species, thus giving trees of good form and species room to grow. Two plots were cut, one more heavily than the other, and a third plot was left uncut as a check.

Now, the research men report the plots that were cut have more pole size trees and more saw timber than the check plot. Undesirable growing stock averages less than 800 board feet per acre on the cut plots and 3,600 board feet on the uncut plot. About 20 per cent of the saw-log volume on the check plots was factory grade 1 compared to less than 10 per cent on the check area.

A complete report of the results of the research is published in the September issue of Mississippi Farm Research, available on request from the Experiment Station at State College.

Second Growth Leaves On Defoliated Cotton

Second growth leaves on defoliated cotton is a problem to farmers at this time. Several days after first defoliation, research worker Dr. Thomas, got about 85 per cent removal of fairly good sized second growth cotton leaves with 1½ pounds of defoliant (Def or Folex) mixed in 20 to 30 gallons of water per acre applied with a high boy. There seem to be no new materials available at this time that will affect the growth buds on the cotton plants to prevent second growth leaves. See your local County Agent.

VA Answers Vets Questions

Q—I was retired by the Air Force for disabilities incurred in an aircraft accident in 1958. I was told then that no training was available under VA programs. Could that be true?

A—It could have been true then, as Vocational Rehabilitation benefits were formerly provided only for wartime disabilities. Training is now available if needed to overcome your peacetime disabilities. You should ask your VA Regional Office to determine your eligibility.

Q—in reviewing my government life insurance policy, I find no record of who is supposed to get the insurance should I die. How do I find out who is named as the beneficiary?

A—Your original designation of beneficiary is on file in the office where your insurance premiums are paid. You can bring your beneficiary designation up to date by executing a new designation form. The form can be picked up at any VA office.

Q—I have lost my original discharge and was told by a friend I must have the original for VA home loan guaranty purposes. Is this true?

A—VA would like to have the original. But if it has been lost, they will accept a certified copy.

NOTICE TO CREDITORS OF THE ESTATE OF WILLIE E. BRYANT, DECEASED.

Letters Testamentary having been granted on the 16th day of September, 1964, by the Chancery Court of Prentiss County, Mississippi, to the undersigned as Executor of the Last Will and Testament of Willie E. Bryant, deceased, notice is hereby given to all persons having claims against said estate to present the same to the Clerk of said Court for probate and registration according to law within six months from this date or they will be forever barred.

This the 24th day of September, 1964.

Homer L. Guy, Executor
Donald Franks, Attorney 26-4tc

"Marriage — a committee of two on ways and means. One has her way, the other provides the means." —Charles Pike, Mebane (N. C.) Enterprise.

Dr. David Budlowe Attends Conference On Pain Control

Dr. David Budlowe of Booneville recently attended a two day dental conference on pain control at the University of Mississippi. The conference was sponsored by the Northeast Mississippi Dental Society and the University of Mississippi and featured an outstanding staff of experts from the nation's leading dental schools.

The conference included discussions by top-ranked authorities on all methods of pain control, including the use of anesthetics, freezing, sound, hypnosis and air drills. The use and importance of psychology in the prevention of pain was also discussed.

This was the first "Pain Control" conference in the Mid-South and 110 dentists from a four state area attended in order to continue their

Renovate Old Pastures Now

Renovate common bermuda, bahia grass, and fescue to get white clover back into the mixture. Put out lime before renovating. Re-seed with inoculated clover seed if needed. Fertilize with 600 lbs. of 12-12-12 mixed, or a similar mixture per acre.

education and improve their services.

Oats For Grazing

Plant oats for forage up until October 1. Use 128 lbs. (4 bu.) per acre for grazing. Lime to pH 6.5. Use 500 lbs. 12-12-12 mixed fertilizer (60-60-60) or a similar mixture per acre. See your local fertilizer dealer.

"There's plenty of room at the top, but there's no place to sit down." —Fred W. Grown, Bergen (N. J.) County Citizen.

MILTON MOTOR CO.
Booneville, Miss.



NEW — USED
Cars — Trucks
Sales & Service

Career Club
Authentic

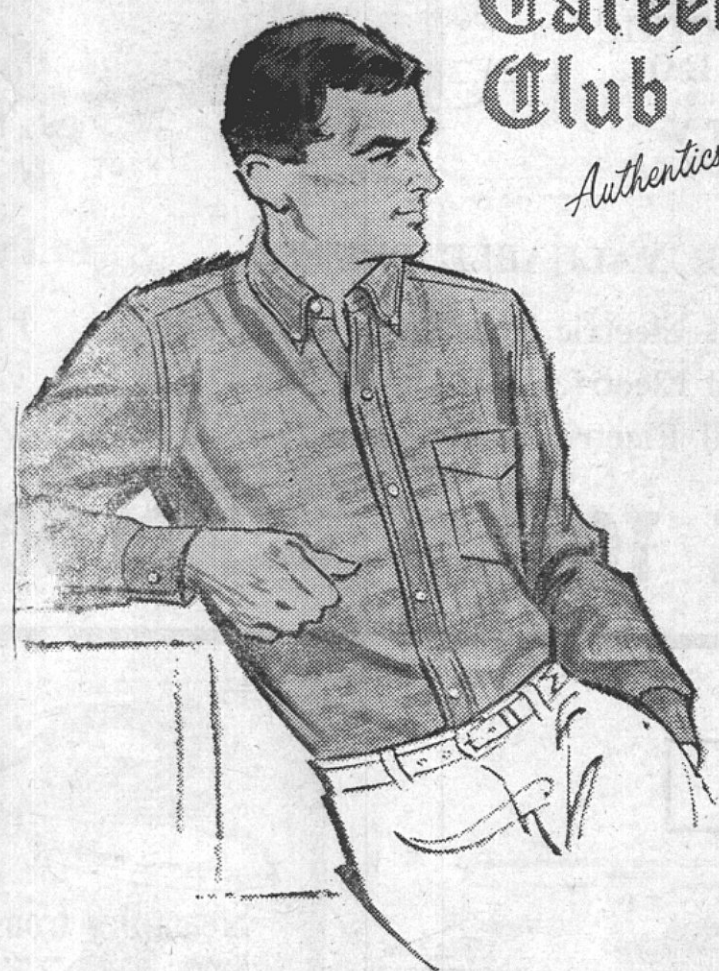

TAPER TAILORED

by **Truval**
\$4.00

Fine combed iridescent cotton authentically tailored by Truval with soft roll button down collar, box pleat and hanger loop. Tapered body construction. Wash & wear. Available in a variety of rich Fall shades.

NEW
Feldman's

BOONEVILLE'S GREATEST STORE

Choicest OF THE
GULF COAST

Edgewater Gulf Hotel

PHONE: Area Code 601, 864-1312 REGINALD G. NEFZGER, Gen. Mgr.

Vacation of a lifetime on acres of beautiful grounds and gardens... Private 18-hole Edgewater Country Club Championship Golf Course at door... Fresh and Salt Water Fishing... 3,000 feet of wide sandy beach... Swimming Pool... Wading Pool and Playground for Children... Tennis and Shuffleboard Courts... Hawaiian Cocktail Lounge...

Unexcelled Cuisine... Completely Air-Conditioned. New, modern Convention Hall with Auto Entrance... seating capacity 1,200. Next door to nation's finest air-conditioned shopping mall — Edgewater Shopping City.

Overlooking the Gulf of Mexico Midway Between Gulfport & Biloxi
EDGEWATER PARK (BILOXI) P.O., MISSISSIPPI 39531

Hotel MARKHAM

LAWRENCE TAYLOR, Gen. Mgr.

For Sun and Fun overlooking the beautiful Gulf of Mexico, Yacht Harbor, Recreation Park and Marine Life Aquarium. Comfortable, air-conditioned accommodations... television. Swimming Pool. Marine Dining Room and Coffee Shop. Ideally located in the center of all activities... near shopping, entertainment and recreation. The welcome mat is out for you.

GULFPORT, MISSISSIPPI

HOTEL DIVISION OF
W. L. HOLCOMB & ASSOCIATES

for a memorable dining experience
Lafayette RESTAURANT

PHONE: Area Code 601, UN4-2121

now! the beautiful shapes for '65

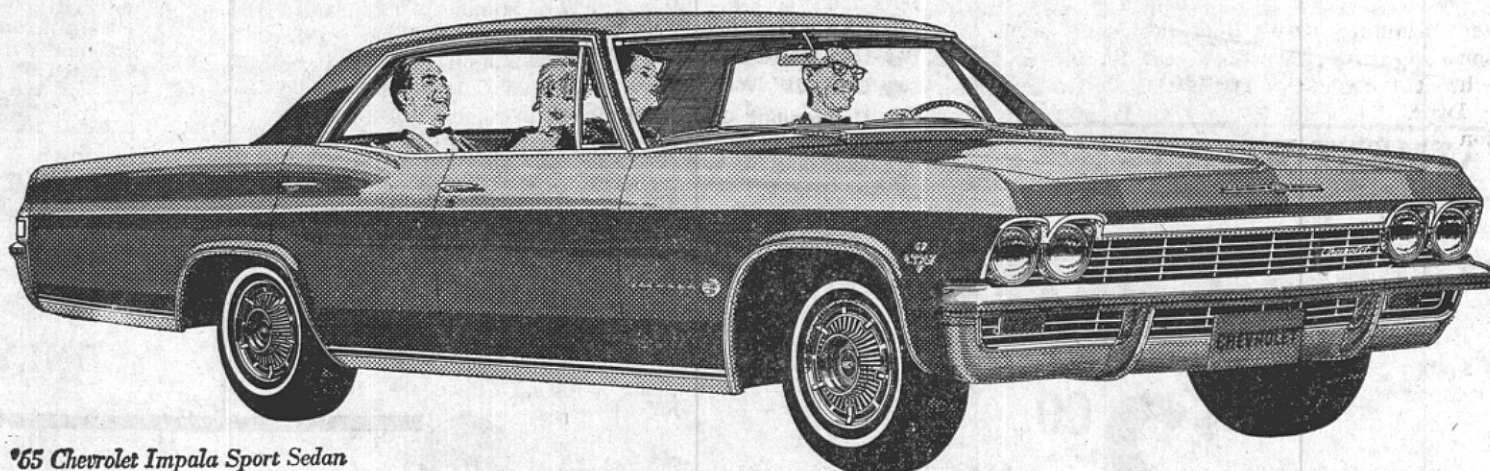

'65 Chevrolet Impala Sport Sedan

Chevrolet Impala '65

It's longer, lower, wider—with comforts that'll have many an expensive car wondering why it didn't think of them first. More shoulder room, more leg room up front. Curved side windows, an

instrument panel that's a conversation piece. In fact, just about everything's new right down to the road. And even that'll seem newer because the Jet-smooth ride is smoother than ever.



'65 Chevrolet Malibu Super Sport Coupe

Chevelle Malibu '65

Here's all that made Chevelle America's most popular new-sized car—plus some new surprises. Like those cleaner, bolder lines. Like the silky way its new ride skins over the choppiest roads. Like

V8 power that'll make you think we stole some of Corvette's stuff—which we did. All told, five engines are available from a quieter six to a V8 that comes on 300 horses strong.



'65 Chevy II Nova 4-Door Sedan

Chevy II Nova '65

It may be the expensive-est looking thrift car you've laid eyes on. But thrifty it is. The big difference being that Chevy II's marvelous mechanical efficiency now wears a debonair new look. And

offers a new range of engines, including a new 300-hp V8. You could get the idea that saving you money was the last thing we had in mind—if it weren't for that price sticker on the window.



New top-of-the-line Corvair Corsa Sport Coupe

Corvair Corsa '65

How's this for sport with an international flair! The longer, wider design gives all closed models a hardtop roof, along with more shoulder and entrance room. And to go with the racier look,

there's up to 180 hp available in the new Corsa series, up to 140 hp in the Monza and 500 series. Also a flatter riding independent suspension, more responsive steering and a wider road stance.

CHEVROLET

See 5 beautiful shapes for '65—Chevrolet, Chevelle, Chevy II, Corvair & Corvette—at your dealer's

BILLINGSLEY CHEVROLET COMPANY

Phone 728-4462

Booneville, Miss.



GRAND



NO DOWN PAYMENT WITH TRADE

**YOUR BEST
WASHER BUY
AT ONLY...**

\$139⁹⁵ With Trade

Big Family Size Capacity

- New Jet Panel Back Splash
- One Setting Does Everything
- Only 28" Wide
- Convenient Counter Height

EASY BUDGET TERMS!



**11-inch personal
portable TV**



12 1/2 LBS. LIGHT

**America's own
lightweight big-screen portable!**

- "Daylight Blue" picture • Compact, modern portable styling with a revolutionary unitized chassis for easy serviceability
- Built-in adjustable, telescoping monopole antenna • Rich, clear sound with a front-mounted 6" x 2" Dynapower speaker.

NOW ONLY...

\$99⁹⁵

ONLY \$1.25 WEEKLY

FREE REGISTERED PLUS EV

GRAND PRIZE

Your Choice of
**GENERAL ELECTRIC
★ GE STEREO
MODEL RC 7100
★ GE 19" TV
MODEL PAM201AVY**

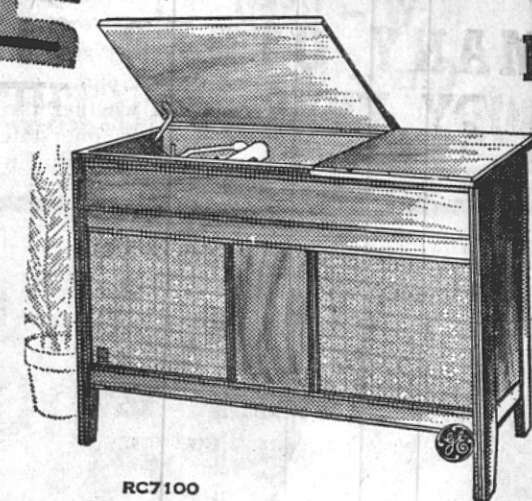

MANY OTHER VALUABLE PRIZES...

\$11.95 General Electric Toaster
\$18.95 General Electric Hair Dryer
\$16.95 General Electric Steam Iron

PLUS MA

**FREE
FREE
FREE**

NOTHING TO BUY — NO OBLIGATION

**HI-SPEED G-E DRYER
UP TO 14 LB. LOAD CAPACITY**

- High Speed Drying System
- Variable Time Dry Control
- Fluff Cycle
- Safety Start Switch

**OUR LOW PRICE!
\$149.95**

**\$2⁰⁰
WEEKLY**

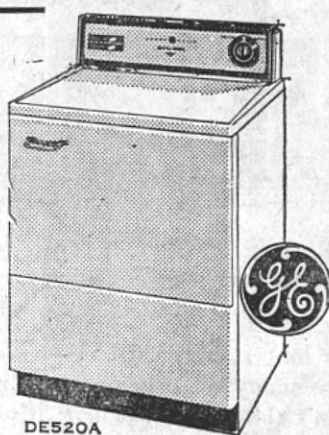

**23" CONSOLETTA TV!
FAMOUS G-E
"DAYLIGHT BLUE" TV!**

Plus...
Front controls for picture and sound • Slim silhouette styling • New G-E "Scaled Beam" picture tube • Rich, clear sound with a 4" Dynapower speaker.

\$199.95 with trade

**\$2.50
WEEKLY**

No Down Payment with Trade

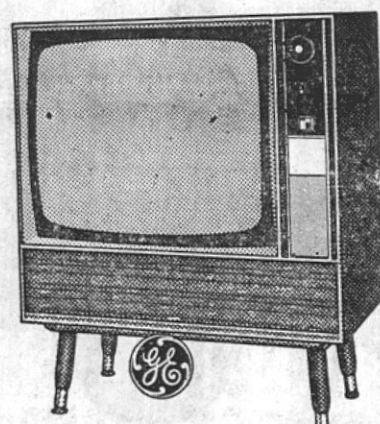

**10 cu. ft. REFRIGERATOR
STRAIGHT-LINE DESIGN
ONLY 28 INCHES WIDE, NEEDS
NO DOOR CLEARANCE AT SIDE:**

**\$2⁰⁰
PER WEEK**

- Compact styling
- Chiller tray, *2 Egg shelves
- Protective door stops
- Dial defrosting
- Quality construction

**SPECIAL!
\$149.95
WITH TRADE**



**GRAND
OPENING
SPECIALS**

FAMOUS G-E APPLIANCES

G-E Radios as low as \$12.95
19" T.V. as low as \$149.95
Hair Dryers as low as \$16.95
Toasters as low as \$11.95
Vacuum Cleaners . as low as \$39.95

BUY NOW AND SAVE!

fast, flameless ELECTRIC cooking

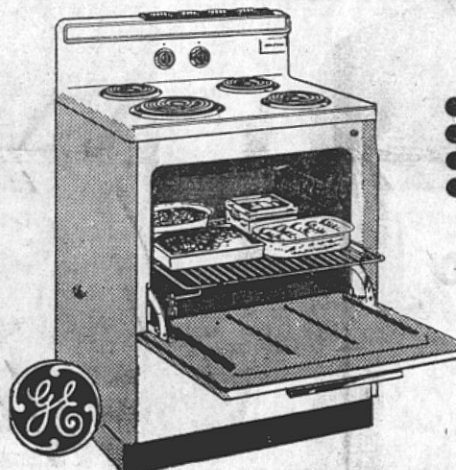

**30" HI-SPEED
RANGE**

- No drip cooktop
- Removable oven door
- Push button controls
- Big 23" master oven

**\$144.44
WITH TRADE**

**\$1.75
WEEKLY**

**40" HI-SPEED
RANGE**

- Removable oven door for cleaning
- 5 Heat 6 position heat controls
- Appliance outlet
- Deluxe chrome handles

**\$159.95
WITH TRADE**

**\$1.75
PER WEEK**



**Steam-Dry Iron
Fabric Dial \$9.77**

From steam to dry ironing in an instant. Safe for all fabrics. Super-spread vents. UL listed.

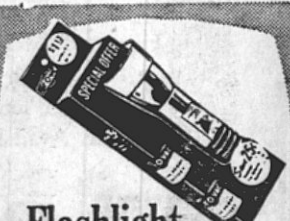

**Flashlight
and Batteries
Chrome Finish 77¢**

Usually sold at \$1.13. Handy, corrosion proof, ready-to-use!

**UPRIGHT OR CHEST FREEZER
YOUR CHOICE!**



**GENERAL ELECTRIC
FREEZER**

Only

\$189⁹⁵ With Trade
\$2.25 week

**A SUPERMARKET
IN YOUR HOME!**



**G-E CHEST
FREEZER
HOLDS UP TO 420 LBS.
OF FROZEN
FOOD!**

**USE
OUR
EASY
PAY
PLAN**

USE OUR BUDGET TERMS!

JUST SAY, "CHARGE IT, PLEASE!"

NO MONEY DOWN WITH YOUR TRADE!

**WORLD'S LARGEST
FRANCHISED
GENERAL ELECTRIC
DEALERS**



**GOODYEAR
Booneville's Most Modern**

Highway 45 North

Open 8 a.m.

OPENING

Come In And See
Buddy & Kay Bain
ALSO
The Encores
SINGIN' - PLAYIN'

FOR GRAND PRIZE

S MANY OTHER GIFTS
EVERYBODY WINS SOMETHING!

Second Prize

Set 4 — 6.70 x 15 or 7.50 x 14
Blackwalls by GOODYEAR

3-T Nylon
All-Weather "42"
MOUNTED FREE

ANY OTHER FREE CAR SERVICES!

Wheel Balance Check

Labor on Tune-Up

Lower Half Safety Check

REGISTRATION — JUST REGISTER

"IF YOU GUESS MY WEIGHT
I'M YOURS FREE"

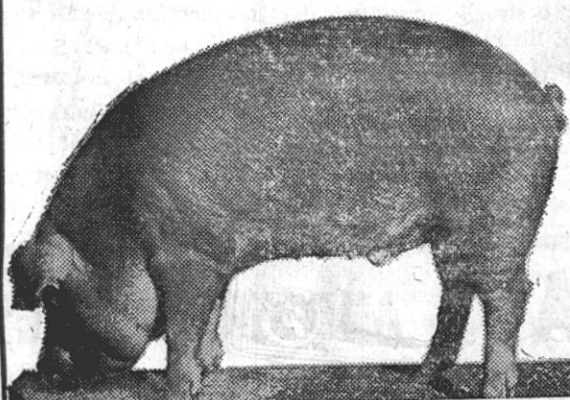

BE SURE TO LOOK IN
THE G-E CHEST TYPE
FREEZER FOR THE PIG

FREE

REFRESHMENTS
BALLOONS FOR THE KIDDIES
LOTS OF FREE PARKING



You Get Both!
HOUSE BROOM
AND
WET MOP

BOTH
FOR
1⁰⁰

YOU SAVE 89¢
Both are FULL size! Both
are first quality 48" handles.
Only a very special purchase
makes this offer possible. Be
early for yours!



CHROME
PLATED

FAMILY
SIZE!

EASY
GRIP
HANDLE!

10 IN. STEEL CHICKEN FRYER

Extra durable, triple chromed, heavy gauge
steel, for long wear and even heat. Highly pol-
ished with matching lid. It gives you tender,
golden frying every time.

1⁰⁰
A REAL
VALUE



Stereo & Mono
LP Albums

One Low Price
While Supply Lasts

99¢
EACH

World famous music by
top artists! Stock up
now on 12" records of
outstanding fidelity.
All at one low price.

GRAND OPENING TIRE SPECIALS



**20%
OFF**

NO TRADE-IN PRICE
Safety All-Weather

SAFETY ALL-WEATHER
COMPACT-CAR BUY!
6.00 x 13 SIZE
Blackwall Tubeless

4 for \$60⁶⁰
plus
tax

Whitewalls Just \$3 more each

ALL SIZES NOW AT SPECIAL PRICES

6.50 x 13	2 for \$32.30	4 for \$64.60
7.50 x 14	2 for \$36.50	4 for \$73.00
8.00 x 14	2 for \$41.80	4 for \$83.60
8.50 x 14	2 for \$45.80	4 for \$91.60
6.70 x 15	2 for \$36.50	4 for \$73.00
7.10 x 15	2 for \$41.80	4 for \$83.60
7.60 x 15	2 for \$45.80	4 for \$91.60

All prices for black tubeless plus tax

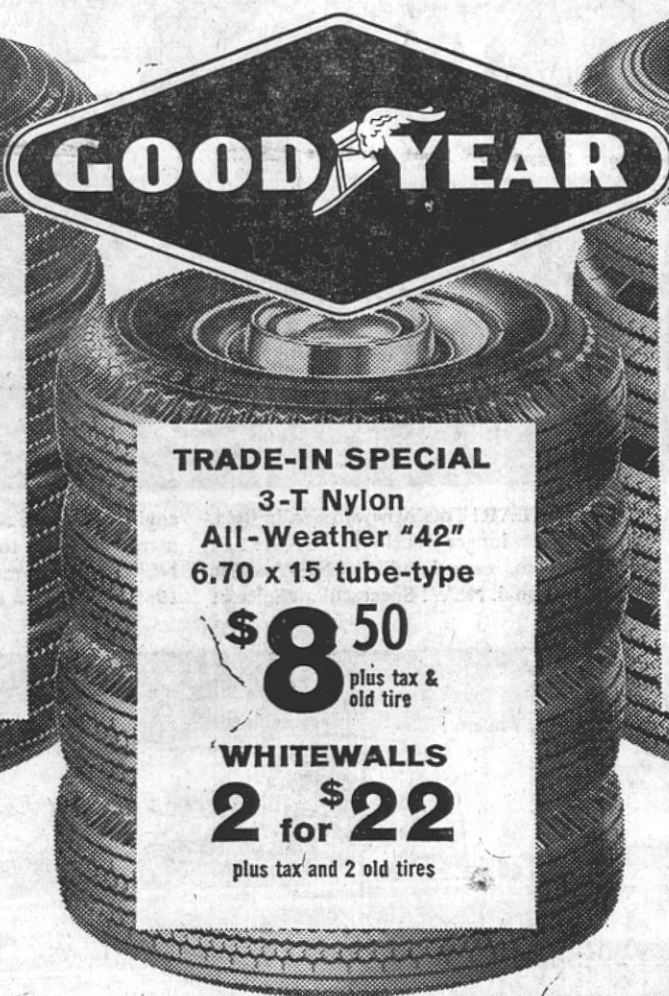

TRADE-IN SPECIAL

3-T Nylon
All-Weather "42"
6.70 x 15 tube-type

\$8⁵⁰
plus tax &
old tire

WHITETALLS
2 for \$22

plus tax and 2 old tires

NATION-WIDE NO LIMIT
GUARANTEE

No limit on months/No limit on miles/
No limit as to roads/No limit as to speed/
for the entire life of the tread.
ALL NEW GOODYEAR AUTO TIRES ARE
GUARANTEED against defects in workman-
ship and materials and normal road haz-
ards, except repairable punctures.
IF A GOODYEAR TIRE FAILS UNDER THIS
GUARANTEE any of more than 80,000
Goodyear dealers in the United States and
Canada will make allowance on a new tire
based on original tread depth remaining
and current "Goodyear Price".

INSTANT CREDIT
for holders of charge plates &
national credit cards



**20%
OFF**

NO TRADE-IN PRICE
Nylon All-Weather

NYLON ALL-WEATHER
BIG CAR BUY!
8.00 x 14 SIZE
Blackwall Tubeless

4 for \$71⁰⁰
plus
tax

Whitewalls Just \$2.50 more each

ALL SIZES NOW AT SPECIAL PRICES

6.00 x 13	2 for \$24.20	4 for \$48.40
6.50 x 13	2 for \$26.30	4 for \$52.60
7.50 x 14	2 for \$31.40	4 for \$62.80
8.00 x 14	2 for \$35.50	4 for \$71.00
8.50 x 14	2 for \$39.00	4 for \$78.00
6.70 x 15	2 for \$31.40	4 for \$62.80
8.20 x 15	2 for \$44.30	4 for \$88.60

All prices for black tubeless plus tax

NO MONEY DOWN • FREE MOUNTING • EASY CREDIT

TAKE YOUR CAR WHERE THE EXPERTS ARE!

SERVICE STORE

Tire Appliance and Service Center

to 8 p.m. Friday and Saturday

EASY BUDGET TERMS!



Two For The Price Of One

JUMBO
SIZE

EACH
A FULL
BUSHEL

2 BAMBOO BASKETS

These baskets are of strongly woven bamboo
with easy to carry handles. 19" diameter 15" Both
deep. Ideal for Laundry, Picnics, Toys, etc. For
Come in today... LIMITED QUANTITY!

1⁰⁰
SAVE!

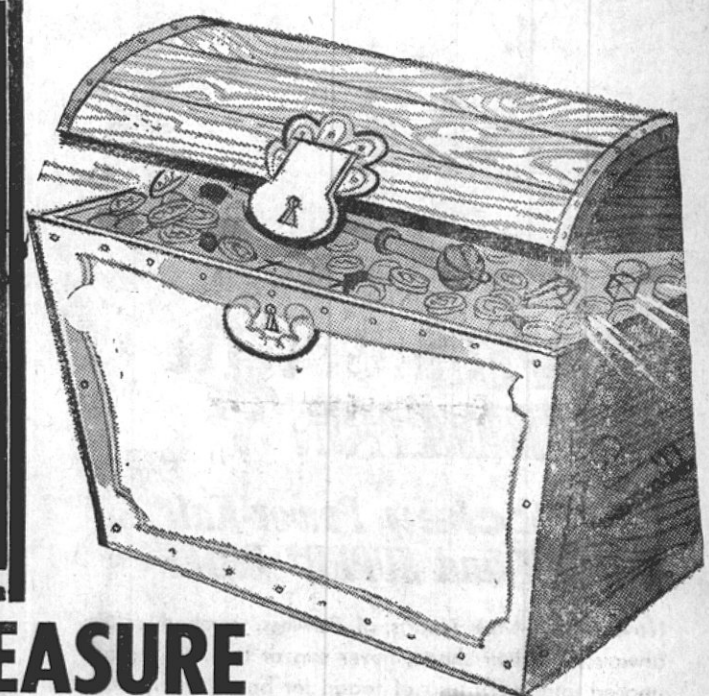

THIS IS YOUR TREASURE CHEST KEY

THE KEY ON THIS PAGE MAY OPEN THE
GOODYEAR SERVICE STORE'S LUCKY
"TREASURE CHEST"

For A Prize.

BRING YOUR KEY TO THE GOODYEAR SERVICE
STORE ANY DAY FROM SEPT. 24 TO OCT. 3.



FREE

With Purchase Of
\$29.95
OR MORE

FLORAL
PLANTER
LAMP

This lovely lamp has life-
like colorful flowers artis-
tically arranged in a pretty
green china planter. The
white washable plastic
shade gives soft indirect
light. Will compliment any
room in your home. Come
in for yours today!

Additional Lamps
\$3.44 each.



GET THE WRINGER WASHER
with Automatic Lint Filter!

NORGE
Only \$1.50
per week

Model WWE-1800

- Constant Pressure
Wringers
- Deep-Power Rinse
- Automatic Bell-Timer
- Positive Drain Pump

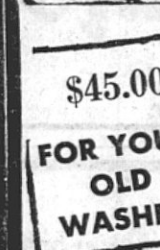

\$45.00
FOR YOUR
OLD
WASHER

IN TRADE ON...
NORGE TRIPLE-
ACTION
WRINGER WASHER

ONLY \$1.35
Per Week • Huge 9 lb. Capacity
• Triple-Action Agitator
• Deep Power Rinse
• Positive Drain Pump

BUDGET
TERMS

UP TO 36 MONTHS TO PAY
NO DOWN PAYMENT WITH TRADE



SERVICE STORES

Phone 728-6276

HOME AGENT NOTES

By CLAIRE T. ROSS

Enjoy Life With Good Nutrition
During this month a new season began — on the 22nd, to be exact. Much of the outdoor living of summer will have ended and the "lady of the house" will be getting back to more orthodox ways of keeping house.

Perhaps this change of seasons, as well as the opening of schools, prompted this week — September 21-26 to be declared FOOD & NUTRITION WEEK.

You Are What You Eat

*Since your life began, all your growth has come from your food.
*Your vigor, pep and personality are influenced by your food choices.

*Food even affects your attitudes and emotional reactions.
*You become a better looking person if you practice good food habits.

*Lack of wholesome food can make you irritable, unhappy, weak and sick.
You as a homemaker, control to

a large extent what is served at mealtime in your home. The whole family depends upon you to make these meals, as well as numerous snacks, nutritious and tasty. Planning, preparing and serving family food makes you a scientist as far as your family's health and well being are concerned.

Here Is A Daily Food Guide

How can you select nutrient-rich foods which will give you a balanced diet? Use the DAILY FOOD GUIDE, designed by nutrition experts to help you choose wisely. Get one or more servings from each food group in every meal you eat. Select snack foods which fit into the food groups, too.

MILK AND MILK PRODUCTS—Children—3 to 4 glasses; Teenagers—4 or more glasses; Adults—2 or more glasses; (These foods contain calcium, protein, riboflavin, vitamin A, and many other nutrients.)

MEAT, POULTRY, FISH, EGGS—2 or more servings every day. (These foods contain protein, iron, thiamine, niacin, riboflavin, and other nutrients.)

VEGETABLES AND FRUITS—4 or more servings; 1 green or yellow vegetable, 1 citrus fruit or tomatoes, 2 other vegetables and fruits. (These contain many minerals and vitamins — most of our Vitamin C, and over half of our Vitamin A.)

BREADS AND CEREALS—4 or more servings every day. (These foods contain B Vitamins, iron, carbohydrates, and protein.)

Rites Held Mon. For Frank K. Williams

Funeral services for Frank K. Williams of Booneville, Route 5, were conducted Monday afternoon at Jacinto Church of Christ with Bro. J. T. Smith officiating. Burial was in the adjoining cemetery with McMillan Funeral Directors in charge.

Mr. Williams died suddenly at 3 a.m. in the Northeast Miss. Hospital. He was a retired carpenter and 78 years of age.

He leaves his wife, Mrs. Amanda Walden Williams; a daughter, Mrs. Grace Taylor of Chattanooga, Tennessee, and five grandchildren.

EXECUTORS' NOTICE TO CREDITORS

Letters Testamentary having been granted on September 14, 1964 by the Chancery Court of Prentiss County, Mississippi to the undersigned as Executors of the Estate of C. G. Kizer, deceased, notice is hereby given to all persons having claims against said estate to present the same to the Clerk of said Court for probate and registration according to law, within six months from this date, or they will be forever barred.

This September 17, 1964.

ELLIS KIZER,
CLIFFORD H. KIZER,
EXECUTORS 25-4tc

NOTICE TO CREDITORS

Letters of Administration having been granted on September 11, 1964 by the Chancery Court of Prentiss County, Mississippi, to the undersigned upon the estate of Herschel B. Windham, deceased, notice is hereby given to all persons having claims against said estate to present the same to the Clerk of said court for probate and registration according to law within six (6) months from this date, or they will be forever barred.

This September 17, 1964.

MRS. ESTLENE B. WINDHAM
ADMINISTRATRIX. 25-4tc

EXECUTRIX' NOTICE TO CREDITORS

Letters Testamentary having been granted on September 15, 1964 by the Chancery Court of Prentiss County, Mississippi to the undersigned as Executrix of the Estate of Walker W. Swinney, deceased, notice is hereby given to all persons having claims against said estate to present the same to the Clerk of said Court for probate and registration according to law, within six months from this date, or they will be forever barred.

This September 17, 1964.

LOTTIE L. SWINNEY,
EXECUTRIX. 25-4tc

High School Day At Ole Miss October 3

UNIVERSITY, Miss. — Saturday, October 3 will be a "Red-Letter" day at the University of Miss.

This day has been set aside as both High School Day and 1964 Homecoming. Gigantic celebrations are being planned for both events. Visitors to the High School Day Celebration will be guests of the University for the Ole Miss versus Houston game in Hemingway Stadium. Awaiting the thousands of high school visitors from over the Mid-South area will be many academic displays and scientific exhibits.

Also open to the visitors will be the Ole Miss sub-critical atomic nuclear reactor; the first phase building of the new 15-million dollar Mississippi Science Center; the Museum of Art and Classical Archaeology, with the South's largest collection of Greek and Roman antiquities; and the Museum of Anthropology, featuring American Indian artifacts.

Visitors will be treated to tours of the dormitories, classroom buildings, and other facilities of the University.

Adding to the day's excitement will be the Parade of High School Bands, Col. Rebel's All-Star Band, Massed High School Bands, and the Ole Miss Rebel Band.

Sororities and fraternities will put up gala decorations for the Homecoming side of the affair, and "open houses" will be held Saturday morning. The Associated Student Body has a slate of events planned for the week of Homecoming.

The Ole Miss Alumni Association has also planned several Homecoming events to be held both Friday and Saturday. One highlight will be the election Saturday morning of new alumni officers for the 1964-65 year.

Mrs. Mary Lee Keenum Dies After Extended Illness

Mrs. Mary Lee Keenum of Rt. 4, Booneville passed away Thursday at her home following an illness of four years. She was a member of Crestwood Baptist Church and 60 years of age.

Funeral services were conducted Friday afternoon at Crestwood Baptist Church with Bro. Clarence Jones officiating. Burial was in Little Brown Cemetery with McMillan Funeral Directors in charge.

She leaves her husband, Mr. R. B. Keenum, Sr., of Booneville, Rt. 4; three sons, R. B. Jr., Robert and Roy Keenum of Booneville; three daughters, Mrs. Nova Lee Downs and Mrs. Nola B. Whitley of Booneville, and Mrs. Louise Reece of Dallas, Texas; three brothers, Troy Stricklen, and Oal Strickland of Booneville and Estle Stricklen of Texas; two sisters, Mrs. Lucy Perkinson of Booneville and Mrs. Ora Simmons of Florida, and 17 grandchildren.

The coin shortage may force someone to invent a machine that accepts credit cards.

Mrs. Virdie Pearl Stokes Dies Thursday

Funeral services for Mrs. Virdie Pearl Stokes of Booneville, Route 1, were conducted Friday afternoon at Mt. Pleasant Church with Rev. Clifford Rinehart and Rev. McCoy officiating. Burial was in the adjoining cemetery with McMillan Funeral Directors in charge.

Mrs. Stokes died Thursday in Caldwell Clinic following an illness of three months. She was a member of the Primitive Baptist Church and a housewife. She was 67 years of age.

She leaves her husband, Clovis Stokes of Booneville; two sons, Freeman Stokes of Booneville and Travis Stokes of Rienzi; four daughters, Mrs. Marvin McAnally, Mrs. John Wayne Childers and Mrs. Marie Hurt of Booneville and Mrs. Floyd Calley of Marietta; two brothers, Archie Smith of Trumann, Ark., and Earl Smith of Booneville; four sisters, Mrs. Rosie Floyd, Mrs. J. C. Henderson and Mrs. Dennis Mathis of Booneville, and Mrs. Fred McCoy of Baldwin; and 18 grandchildren.

William Travis Jones Is Accident Victim

William Travis Jones of Booneville, who was injured in an automobile accident on Highway 30 East Friday, died enroute to the Baptist Hospital in Memphis. He was a member of the Baptist Church and a service station attendant. He was 36.

Funeral services were conducted Sunday afternoon at Liberty Church with Bro. E. P. Baldwin officiating. Burial was in the adjoining cemetery with McMillan Funeral Directors in charge.

He leaves his wife, Mrs. Mary Wilbanks Jones; his mother, Mrs. Houston Jones; two sons, William and Kenny Jones of Booneville; three daughters, Joyce, Annette and Pat Jones, all of Booneville.

"Think twice before you speak—and you'll find that your wife has changed the subject." —Harold S. May, Florence (Ala.) Herald.

CHANCERY COURT SUMMONS

The State of Mississippi, NO. 8498

To Mary Bennett, address unknown after diligent search and inquiry.

You are commanded to appear before the Chancery Court of the County of Prentiss, in said State, on the 4th Monday of November (23rd) A.D., 1964 to defend the suit in said Court of John Alvin Bennett vs. Mary Bennett, wherein you are a Defendant.

This 4th day of September A.D., 1964.

Bluford Allen, Clerk
By: Peggy Ryan, D. C.
(SEAL) 25-4tc

Strange but true, more than \$550 million was spent last year for cat and dog food — two and one-half times what was spent for baby food. The pampered pet is no longer an insignificant customer of the food industry.

RODEO

Saturday, September 26, 8:00 p.m.

Bronc Riding, Bull Riding, Calf Roping, Barrel Racing, Bull Dogging, Wild Cow Milking

Rodeo will be held at Rowdy Floyd's Farm, 5 miles west of Booneville, on Old Highway 45.

There is plenty of parking space, and cars will be parked so that if anyone needs to leave before the show is over they may do so.

Sponsored by
JERRY W. FLOYD and MAX FLOYD

Pittman Bros. Propane Gas Company

Opening New Branch — Highway 45 & Wheeler Road.

See us about your . . .
Propane and Butane Needs
COMPLETE HEATING SYSTEMS
WE WILL LEASE YOU A TANK.

Apply At New Office or

CALL 286-5541

CORINTH, MISS. — COLLECT

23-tfc



the
**PERFECT
COMBINATION**

**New Jockey Power-Knit®
T-SHIRT and SUPER® BRIEF**

New Power-Knit T-shirts of flawless, combed cotton always hold their shape, never sag or bag. More yarn packed into every inch of fabric for better wear, wash and fit . . . NO SHRINKAGE PROBLEM! Seamfree®, nylon reinforced collar, taped shoulder and neck seams, extra long tail give a smooth, tailored look. S, M, L, XL **\$1.50**

New Super briefs have a ventilated, double mesh pouch for proper support, comfort and fit where a man needs it. Longer body length for better coverage and adjustable support. Double-reinforced seat for a soft durability. The remarkable 13 piece custom tailoring of Jockey is better than ever.

Sizes 28 - 44 — **\$1.50**Also available — Regular Jockey briefs, 28 - 50, **\$1.25**

*Patent applied for

NEW
Feldman's

BOONEVILLE'S GREATEST STORE

GOOD NEWS FOR HOG RAISERS

\$8 OFF PER TON

On Most Ful-O-Pep Hog Feeds

The top feeding efficiency you get with Ful-O-Pep Hog Feeds has always been good news. Now—even better—you get Ful-O-Pep Hog Feeds with top feeding efficiency at a sale price—\$8 off per ton—sale ends October 17, 1964. Applies to most Ful-O-Pep Hog Feeds including top-efficiency Ful-O-Pep Gro-Pork 45 Supplement.

Take Advantage of This Opportunity to Save Real Cash

FRANKSTOWN GIN

BOONEVILLE
Phone 728-4517

BALDWIN
Phone FO 5-2512

65's Most Sweeping Changes— RAMBLER ANNOUNCES THE SENSIBLE SPECTACULARS

New! 3 Different Sizes. New! 3 Different Wheelbases. New! 7 Spectacular Engines.



'65 RAMBLER AMBASSADOR
Largest and Finest of the New Ramblers

SPECTACULAR! Totally new in size, in style, in power. New longer wheelbase. SENSIBLE! Greater room, easy handling. NEW! Disc Brakes, optional. NEW! Spectacular choice of

engines from the all-new 155-hp Torque Command 232 Six to optional 327 cu.-in. V-8. NEW! Twice as many Ambassador models for 1965, including a dazzling new convertible.



'65 RAMBLER CLASSIC
New Intermediate-Size Rambler

SPECTACULAR! Biggest, most powerful Classics ever—new convertible, sedans, hardtops, wagons. SENSIBLE! Increased space, outmaneuvers other U.S. makes. NEW! Three

versions of new Torque Command Six. Two V-8 options, up to 270 hp. NEW! Disc Brakes, optional. Double-Safety Brakes; separate systems front and rear, standard on all Ramblers.



'65 RAMBLER AMERICAN
The Compact Economy King

SPECTACULAR! New optional 6, smoothest, most enthusiastic in any compact. SENSIBLE! Famous championship economy. 10 sparkling models. NEW! Sporty options, including automatic or manual floor sticks, two sizes of reclining bucket seats.

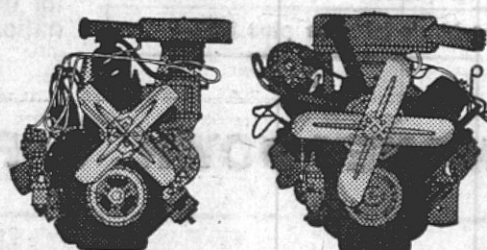

**New Torque Command Sixes
New V-8 Choices**

Torque Command—world's most advanced Six—boosts both power and economy. Three power ranges: up to 232 cu. in.; 7-main-bearing crankshaft with 8 counterweights (twice the usual) gives spectacular smoothness. Two V-8s, 287 and 327 cu. in.

AMERICAN MOTORS—DEDICATED TO EXCELLENCE

See the Sensible Spectaculars at your Rambler dealer!

McCOY RAMBLER COMPANY, Highway 45 North

— Watch the Danny Kaye Show on CBS-TV, Wednesday Evenings, 9 O'clock, Channel 3 —

PROCEEDINGS OF THE BOARD OF SUPERVISORS, PRENTISS COUNTY, BOONEVILLE, MISSISSIPPI, SEPTEMBER TERM, 1964:

The following accounts were allowed out of the 1st District R.W. Fund:

Hortense Barron, salary 182.00, less SS 6.60, Ret. 3.28, 172.12; Willie Church, salary 182.00, less SS 6.60, Ret. 3.28, 172.12; Albert Edge, salary 182.00, less SS 6.60, Ret. 3.28, 172.12; J. T. Reed, salary 175.00, less SS 6.34, Ret. 3.00, 168.66; Prentiss Co. S. S., Ret. & Ins., social security, retirement and insurance, 83.15; Aude Lambert, work, 58.50; Gulf Oil Products, diesel, etc., 174.93; Master Supply Co., broom, 1.90; Pidgeon Thomas Iron Co., supplies 26.94; Walden Body Shop, iron, 4.51; Standard Oil Co., grease, etc., 156.49; National Fleet Service, grade tire, 113.50; J. R. Weaver, rock, 25.75; W. B. Davis Supply Co., supplies, 10.72; Stratton Warren Hdw. Co., misc. hardware, 13.10; Booneville Hardware Co., misc. hardware 5.50; Walden Motor Co., parts and labor, 98.12; L. D. Penna Radiator Service, labor, 10.00; Cox Welding Shop, labor & parts, 216.00; Mid-South Parts, parts, 9.50; Stephenson Repair Shop, labor, 6.00; Brown Plumbing & Elec. Supply, parts, 84; Lion Oil Co., diesel, etc., 264.54; Jim's Texaco, washing & greasing, 6.45; Prentiss Hardware Co., misc. hardware, 6.41; Young Service Station, greasing & gas, 3.59; Wright's Gulf Service, gas, 3.78; Ala. Asphaltic Limestone Co., crushed rock, 50.87; Taylor Machinery Co., parts, 995.14; East Side Parts, parts, 20.33; Motor Parts Co., parts, 79.11; Billingsley Chev. Co., labor and parts, 239.19; Midwest Sales Company, supplies, 8.66; Corinth Radiator Service Co., labor, 54.00; Cosby Tractor Repairs, parts and labor, 176.16; Morgan Gulf Service, greasing & labor, 20.60; Stratton Warren Hardware Co., misc. hardware, 7.41; J. H. Rinehart, tractor work, 28.00; E. J. Winters, gravel, 9.00; Dawson & Randle, loading rock, 66.25; Ala. Asphaltic Limestone Co., crushed rock, 91.10; Junior James, road work, 10.00.

The following accounts were allowed out of the 2nd District R.W. Fund:

Orman Bridges, salary 175.00, less SS 6.34, Ret. 3.00, Ins. 4.00, 161.66; Cullen Brooks, salary 175.00, less SS 6.34, Ret. 3.00, Ins. 4.00, 161.66; D. R. Enis, salary 154.00, less SS 5.58, Ret. 2.16, Ins. 4.00, 142.26; Charlie Edd Green, salary 161.00, less SS 5.84, Ret. 2.44, Ins. 4.00, 148.72; Junior James, salary 175.00, less SS 6.34, Ret. 3.00, 168.66; B. F. Knight, salary 56.00, less SS 2.03, 53.97; Howard Padgett, salary 112.00, less SS 4.06, 107.94; Jim Prentiss, salary 147.00, less SS 5.33, Ret. 1.88, Ins. 3.00, 136.79; Ervin Strange, salary 133.00, less SS 4.82, Ret. 1.32, Ins. 4.00, 122.86; Prentiss Co. S. S., Ret. & Ins., social security, retirement & insurance, 161.19; E. Payne Gifford, labor, 28.00; Willis Hooper, labor, 49.00; R. F. Michael, truck rent, 54.00; Millard Yates, labor, 35.00; Billingsley Chev. Co., shop labor & parts, 19.74; Dawson and Randle, gravel, 413.75; Booneville Auto Parts, Inc., parts, 4.84; Hawkins Equipment Co., parts, 5.53; Lion Oil Co., gas, etc., 1,355.70; Worsham Brothers, sand & gravel, 122.40; C. D. Windham Store, misc. supplies, 62.78; East Side Parts Co., parts, 2.88; Hughes D.X. Service Station, shop labor and supplies, 46.45; Whitehead Gulf Service, shop labor & parts, 6.50; William A. Bacon, validation of bonds, 35.00; The Lisco Co., creosote and penta, 290.20; R. B. Hill, labor, 6.00; Booneville Saw Shop, parts & labor, 2.00; Prentiss County Electric Power Assn., power, 6.60; Milton Motor Co., parts & labor, 16.17; M. & W. Const. Co., asphalt mixture, 80.00; Road Builders, parts, 22.15;

Cosby Tractor Repair, parts & labor, 100.94; Houston Shell Service, shop labor, 12.00; Ripley Truck & Tractor Co., parts, 29.31; Dodds Garage, shop labor and parts, 17.97; Motor Parts Co., parts, 44.43; E. Q. Weeks, mowing ROW, 50.00; Bill Brumley, hauling gravel, 390.00.

The following accounts were allowed out of the 3rd District R.W. Fund:

Tice Bishop, salary 6.50, less Ins. 5.00, 1.50; Albert Boldin, salary 162.50, less SS 5.89, Ret. 2.50, Ins. 4.00, 150.11; R. V. Coggins, salary 162.50, less SS 5.89, Ret. 2.50, 154.11; Johnny Copeland, salary 169.00, less SS 6.13, Ret. 2.76, Ins. 4.00, 156.11; Brownlee Glover, salary 169.00, less SS 6.13, Ret. 2.76, Ins. 4.00, 156.11; Jack Martin, salary 156.00, less SS 5.66, Ret. 2.24, Ins. 3.00, 145.10; Jay Morgan, salary 169.00, less SS 6.13, Ret. 2.76, Ins. 4.00, 156.11; Herschel Smith, salary 169.00, less SS 6.13, Ret. 2.76, Ins. 4.00, 154.11; Prentiss Co. S. S., Ret. & Ins., social security, retirement and insurance, 160.14; Dawson & Randle, gravel, 290.00; James Franks, shop labor, 102.45; The Banner-Independent, legal advt., 13.00; Prather Auto Co., parts, etc., 436.44; Dobbins Service Station, gas, etc., 729.10; Houston Shell Service, labor, etc., 5.90; Blue Top Service Station, oil, etc., 141.76; Morris Grocery, hardware, 9.75; M. R. Whitehead, tire repairs, 2.50; Baldwin Gas & Water Dept., gas, 1.50; Buster McElroy & Co., misc. hardware, 11.91; J. L. Hall, labor, 112.00.

The following accounts were allowed out of the 4th District R.W. Fund:

Delmus Barnes, salary 171.00, less SS 6.20, Ret. 2.84, Ins. 3.00, 158.96; Henry Barron, Jr., salary 171.00, less SS 6.20, Ret. 2.84, Ins. 3.00, 158.96; Herschel Harris, salary 171.00, less SS 6.20, Ret. 2.84, Ins. 4.00, 157.96; H. A. Henson, salary 171.00, less SS 6.20, Ret. 2.84, Ins. 3.00, 158.96; Clarence McCreary, salary 171.00, less SS 6.20, Ret. 2.84, Ins. 5.00, 156.96; W. A. Samples, salary 171.00, less SS 6.20, Ret. 2.84, Ins. 4.00, 157.96; Prentiss Co. S. S., Ret. & Ins., social security, retirement & insurance, 139.12; Hubert Sanders, labor, 50.00; Guy Taylor, labor with tractor, 120.00; Gattis Eaton, labor, 30.00; Mrs. Carl Moore's Gro. nails, 12.32; Junior James, labor, 10.00; Leland B. Cook, engineering fee, 2,000.00; The Banner-Independent, advertisement, 10.84; W. A. Criddle, gravel, 60.22; Tombigbee Elec. Power Assn., power, 9.68; Union Blade Co., pipe and bands, 204.62; Lion Oil Co., gas, etc., 781.61; 2nd Dist. B. & C. Fund, bridge lumber, 299.70; Miss. Welding Supply Co., welding supplies, 31.68; W. K. Strange, welding, 4.50; D. F. Frederick, part payment on dozer, 2,500.00; Dixie Culvert & Supply Co., pipe, 571.01; L. C. Jones, hauling gravel, 154.50; Sherman Barron, hauling gravel, 139.00; B. F. Goodrich Store, tires & tubes, 202.44; William A. Bacon, legal service, 35.00; Eaton's Grocery, misc. h d w., 14.30; Road Builders Equipment Co., parts and labor, 726.09; Taylor Machinery Co., parts, 122.68; The Lisco Co., steam cleaner, 602.25.

The following accounts were allowed out of the 5th District R.W. Fund:

Leonard Clark, salary 71.50, less SS 2.59, Ret. .86, Ins. 4.00, 64.05; Junior Frost, salary 84.00, less SS 3.05, Ret. 1.00, Ins. 4.00, 75.95; Homer Holder, salary 185.00, less SS 6.71, Ret. 3.40, 174.89; Sidney Honeycutt, salary 63.00, less SS 2.28, Ret. .52, Ins. 4.00, 56.20; Cleston McGaughey, salary 78.75, less SS 2.86, Ret. 1.00, Ins. 3.00, 71.89; Dee Panel, salary 185.00, less SS 6.71, Ret. 3.40, Ins. 6.00, 168.89; J. W. Prince, salary 185.00, less SS 6.71, Ins. 3.00, 175.29; Fred Taylor, salary 140.00, less SS 5.08, Ret. 1.60, 133.32; Loyd Walden, salary 63.00, less SS 2.28, Ret. .52, 60.20; Prentiss Co. S. S., Ret. & Ins., social security, retirement & insurance, 134.62; Troy Morgan, labor, 6.00; Mid-South Parts Exchange, parts, 25; Corinth Auto Exchange, parts, 10.25; East Side Parts Co., parts, 10.10; Jim's Texaco Service Station, battery charger, 2.00; Walden Motor Co., shop labor & parts, 24.00; Standard Oil Company, oil, 24.40; Moses Auto Parts, parts, 8.76; Careys Electric, shop labor & parts, 24.00; Burrell Generator & Starter Service, starter repairs, 10.19; Banner-Independent, legal advertising, 8.44; Hare's Store oil, etc., 14.18; Hughes D.X. Service Station, tire repairs, 2.65; Alcorn Tractor Co., parts, 1.76; Worsham Brothers, sand, 27.25; Beller Wheel, Brake Co., parts, 3.54; Tupelo Hdw. Co., parts, 2.44; Memphis Equipment Co., parts, 5.17; Standard Oil Co., oil, etc., 226.68; Road Builders Equipment Co., shop labor and parts, 94.12; Milton Motor Co., shop labor & parts, 50.52; William A. Bacon, validation of bonds, 35.00; Gulf Oil Products, fuel, etc., 137.73; Euclid Memphis Sales, shop labor & parts, 993.56; E. C. McDaniel, partial payment on two trucks, 1925.00; 3rd Dist. R.W. Fund, 1/3 int. in dragline, etc., 300.00; 2nd District R. W. Fund, one-third int. in dragline, etc., 300.00; First District R. W. Fund, one-third int. in dragline, 300.00; GMC Truck & Coach Division, parts, 38.53; Alcorn Truck & Tractor Co., shop labor & parts, 8.11; Corinth Motor & Mach. Works, shop labor & pts., 29.00; Motor Parts Co., parts, 7.40; Dawson & Randle, gravel & loading, 80.50; The Banner-Independent, legal advertising, 22.16; Booneville Auto Parts, parts, 1.50; Dalrymple Equipment Co., shop labor & pts., 244.51; Eugene Henderson, district labor, 16.00.

The following accounts were allowed out of the 1st District B&C Fund:

Choctaw, Inc., culverts, 3,962.1; Trans Miss. Pipe Co., culvert, 54.90; Dixie Culvert & Supply Co., culverts, 100.59; Walden Sawmill, lumber, 302.28.

The following accounts were allowed out of the 2nd District B&C Fund:

Dixie Culvert Co., culverts, 897.93; Toy Pharr, bridge lumber, 595.87.

The following accounts were allowed out of the 3rd District B&C Fund:

Edd Brumley, labor, 136.50; J. D. Arnold, labor, 136.50; Leland Lomnick, labor, 110.50; Eddie Prather, labor, 52.00; Walden Sawmill, lumber, 117.84; Lois Hall, labor ROW, 36.00.

The following accounts were allowed out of the 4th District B&C Fund:

Jonnie Goodin, labor, 15.00; Geo. B. Denson, bridge lumber, 165.57.

The following accounts were allowed out of the 5th District B&C Fund:

Walden Saw Mill, bridge lumber, 120.00.

The following accounts were allowed out of the 5th District Note & Equipment Fund:

E. C. McDaniel, partial payment on two trucks, 3475.00.

The following accounts were allowed out of the 5th District Project Fund:

Leonard Clark, salary 65.50, less SS 2.37, Ret. .62, 62.51; Sidney Honeycutt, salary 94.00, less SS 3.41, Ret. 1.76, 88.83; W. A. Lowrey, salary 170.00, less SS 6.16, Ret. 2.80, 161.04; Noble Morgan, salary 21.00, less SS .76, Ins. 3.00, 17.24; Loyd Walden, salary 112.50, less SS 4.08, Ret. 2.50, 105.92; Prentiss Co. S. S., Ret. & Ins., social security, retirement & insurance, 55.29; Joe Allen, labor, 45.00; Thurmon Hendrix, labor, 8.50; Brown Plumbing & Elec. Co., cement, 14.00; Booneville Saw Shop, shop labor & parts, 17.45; Tulon Wroten, sign painting, 40.00; Prichard Farm Supply, burlap bags (freight), 2.10; Bemis Bros. Bag Co., burlap bags, 61.96; Hodges Lumber Co., lumber, 12.58; Booneville Hdw. Co., misc. hardware, 47.70; Holley Builders Supply, cement, 10.50; Trans Miss. Pipe Manufacturing Co., culvert pipe, 5,225.00.

The following accounts were allowed out of the Dist. 1, 2, 4 & 5 Agri. & Ind. Fund:

R. C. Greene, labor on Lancer Bldg., 12.00; Truman Greene, labor on Lancer Bldg., 28.00; J. B. Moore, labor on Lancer Bldg., 26.00; John Hicks, labor on Lancer Bldg., 28.00; William B. Cook, labor on Lancer Bldg., 28.00; J. M. Young, labor on Lancer Bldg., 22.00; Robert Beasley, labor on Lancer Bldg., 22.00; R. B. Pace, labor on Lancer Bldg., 22.00; Vardaman Pharr, labor on Lancer Bldg., 105.00; MasterSon, Inc., labor on Lancer Bldg., 76.39; Booneville Plumbing & Elec. Co., repairs, Lancer Bldg., 305.00; Prentiss Hardware, Inc., supplies, Lancer Bldg., 17.60.

The following accounts were allowed out of the Veteran's Service Fund:

Wilburn C. Bridges, salary and exp. 250.00, less SS 7.25, Ret. 4.00, 238.75; Prentiss Co. S. S., Ret. & Ins., social security & retirement, 23.50; Wilburn C. Bridges, office expense, 25.00; Baldwin National Guard, Prentiss County share utility bills, 43.24.

The following accounts were allowed out of the Public Health Fund:

Mrs. Margaret Billingsley, salary 38.20; Prentiss County Health Department, salaries, etc., 985.18.

The following accounts were allowed out of the Pauper Fund:

L. B. Mann, salary 70.00, less SS 2.54, 67.46; Mildred Michael, salary 200.00, less SS 7.25, Ret. 4.00, 188.75; Prentiss County S. S., Ret. & Ins., social security, retirement and insurance, 28.58; Ronald Bridges, labor Commodore House, 126.00; Allen Massey, rent, 80.00; State Dept. of Public Welfare, rent, office expenses, 150.00; Prentiss Co. Welfare Dept., child welfare service, 100.00; Sou. Bell. Tel. & Tel. Co., telephone service, 19.44; Master Supply Co., janitorial supplies, 48.66; Miss. State Sanatorium, board for T.B. patients, 429.00; R. H. Sims, supplies, Co. Home, 3.00; Barron Gro., supplies, Co. Home, 21.44; Floyd Drug Co., supplies, Co. Home, 18.22; Smith Drugs, supplies, Co. Home, 14.30; Prentiss Co. Elec. Power Assn., power, 10.87; Willie Gann, hauling commodities, 75.00; Booneville Municipal Gas & Water System, gas & water, 19.14; E. D. Floyd & Son, fertilizer, Co. Home, 5.40; Medical Clinic, care of Co. Home inmates & Robert Beasley, 8.00; Booneville Nursing Home, care of Miss Melissa Riddle, 75.00; Cox-Blythe Drug Co., supplies, Co. Home, 67.33.

The following accounts were allowed out of the Common County Fund:

Bluford Allen, Co. Auditor 250.00 less SS 11.24, Ret. 8.40, Ins. 6.75, 223.61; Betty J. Coats, salary 175.00, less SS 6.34, Ret. 3.00, 168.66; Sam F. English, salary 135.00, less SS 4.89, Ret. 1.40, 128.71; James N. Godwin, salary 200.00, less SS 7.25, Ret. 4.00, 188.75; Charles M. Gordon, salary 266.67, less SS 9.67, Ret. 6.67, 250.33; Mrs. Lorette P. Jerin, salary 50.00, less SS 1.81, Ret. 1.50, 46.69; Sam Jumper, salary 266.67, less SS 9.67, Ret. 6.67, 250.33; Roy Lowrey, salary 100.00, less SS 27.30, Ret. 26.12, Ins. 3.00, 43.58; John M. Morrow, salary 262.50, less SS 9.52, Ret. 6.50, Ins. 3.00, 243.48; Jean Smith McCalla, salary 65.78, less SS

104.75; Clyde Carter Lumber Co., repairs, Courthouse, 2.95; Stephenson Repair Shop, labor at jail & Courthouse, 7.50; Prentiss County Elec. Power Assn., power, 133.22; Lindsey's Laundry & Cleaners, laundry at jail, 8.10; Booneville Municipal Gas & Water System, gas & water, 27.53; Hederman Brothers, office supplies, 4.43; Gerald Green, pictures of murder scene, 1.28; Gerald Green, trip to Whitfield, 56.40; Gerald Green, trip to Whitfield, 77.25; Gerald Green, trip to Tupelo to have radio repaired, 6.80; Gerald Green, trip to Whitfield, 58.00; Gerald Green, trip to Whitfield, 54.25; Gerald Green, postage, 15.00; Gerald Green, trip to Tupelo to have radio repaired, 6.80; Holley Builders Supply, supplies, Courthouse, 4.47; Carroll Typewriter Co., office supplies, etc., 127.50; Banner-Independent, office supplies, etc., 251.69; The Baldwin News, office supplies, 10.20; P. D. Stricklen, cost laid out in jail, 6.00; L. B. Moorman, cost laid out in jail, 7.60; E. P. Windham, cost laid out in jail, 1.00; Gerald Green, attendance in Court, etc., 420.00; Gerald Green, serving summons, etc., 147.15; J. B. Whitehead, attendance in Court, 120.00; Mrs. Roy Lowrey, attendance in Court, 120.00; Chester Cole, deputy for Court, 120.00; S. F. English, deputy for Court, etc., 186.40; Paul Short, deputy for Court, 120.00; Jesse Chaffin, deputy for Court, 120.00; L. B. Moorman, deputy for Court, 120.00; Chester Ward, doorkeeper, 36.00; P. D. Stricklen, doorkeeper, 9.00; Joe Davis, doorkeeper, 27.00; Roy Lowrey, attendance in Court, etc., 165.00; Roy Lowrey, making up docket, etc., 338.00; Mrs. Hershel Morgan, deputy clerk, 120.00; Jean McCalla, deputy clerk, etc., 140.00; Bluford Allen, alcoholic, 7.50; Bluford Allen, lunacy, 7.50; Gerald Green, lunacy, 7.00; W. H. Anderson, lunacy, 2.50; W. W. Bluford Allen, lunacy, 2.50; Bluford Allen, alcoholic, 7.50; Bluford Allen, alcoholic, 7.50; Bluford Allen, et al, lunacy, 12.50; Gerald Green, one-third whiskey fines, 144.97; Gerald Green, one-third whiskey fine, 33.33.

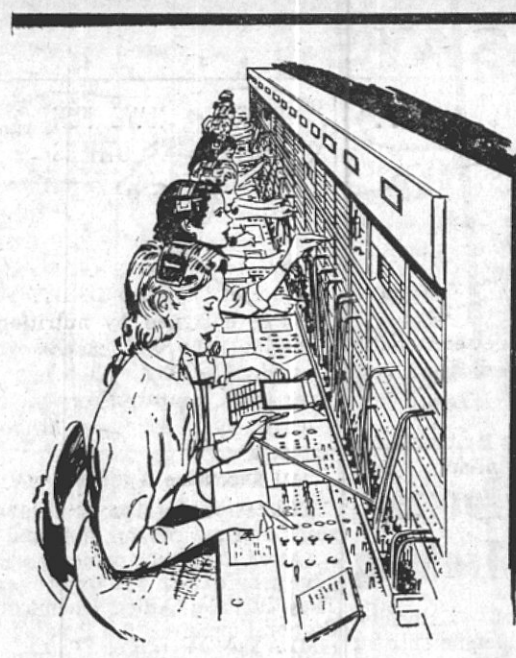

CALLING ALL COMPLAINING FEET!

If your feet hurt a little (or even a lot), get them here for relief in a hurry — during

OUR SIXTH ANNUAL

National
BAREFOOT FREEDOM
Week

Saturday, Sept. 26 through
Saturday, Oct. 3

Let a trained, foot-interested salesman fit your feet in a last that fits YOU . . . by Barefoot Freedom, America's Most Attractive Low Heel Shoes for Comfort.

You'll love the modern styles, the perfect fit in satisfying comfort such as you never dreamed was possible!

Do as many others do:
Buy 2 pairs at a time

\$16.99

These shoes are nationally advertised and recommended by leading doctors throughout the U.S.A.

MORGAN'S Shoe Store

Make periodic visits to your Doctor
Booneville's Only Exclusive Shoe Store

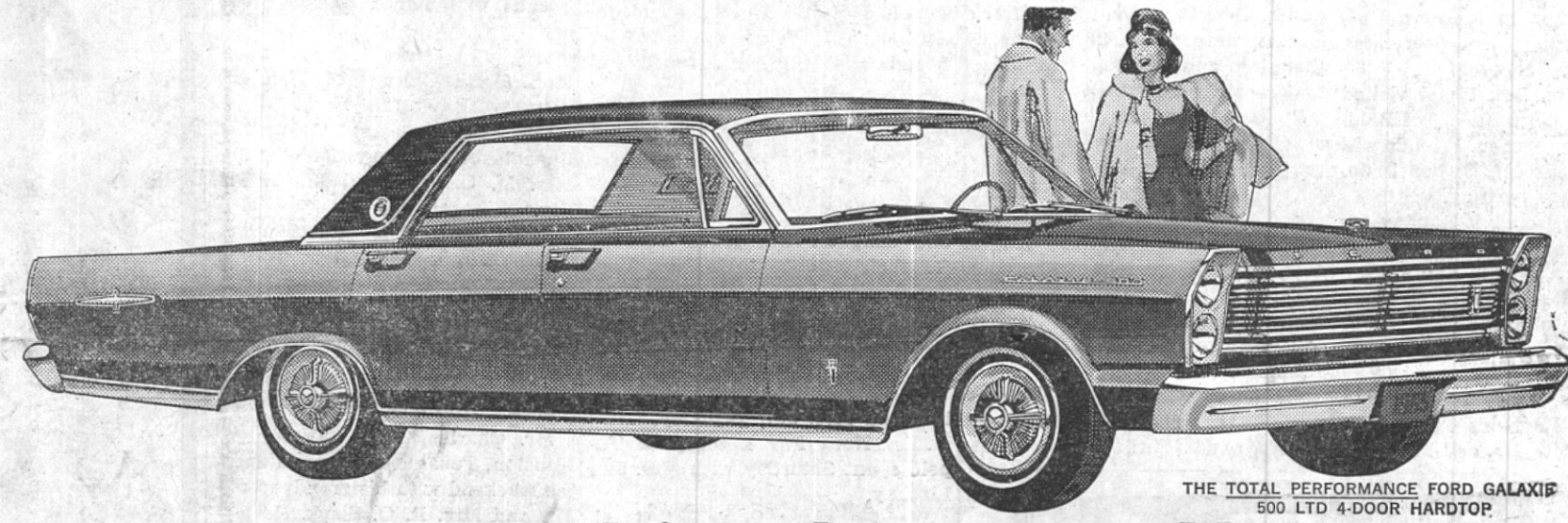

THE TOTAL PERFORMANCE FORD GALAXIE 500 LTD 4-DOOR HARDTOP

Now... look into the many worlds

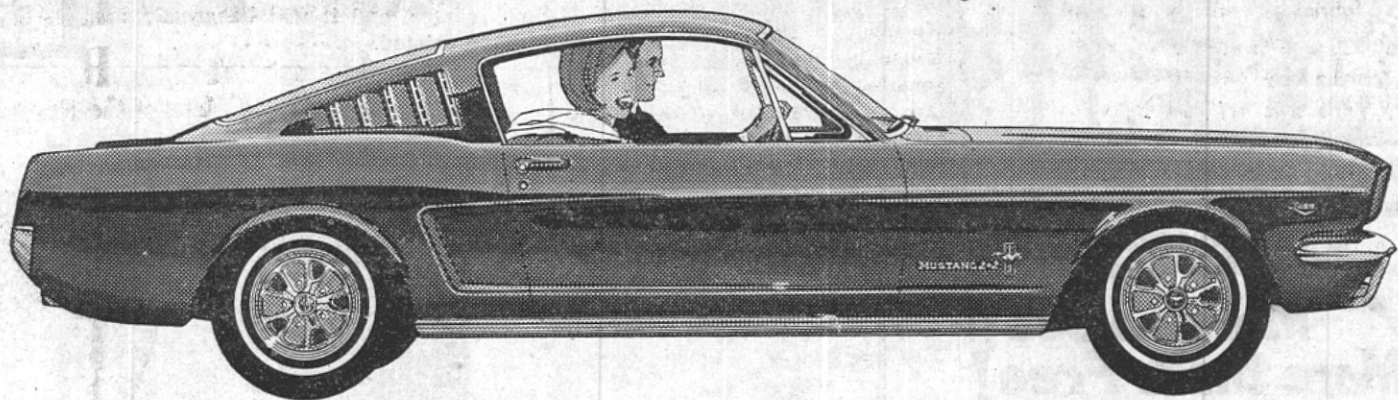

THE TOTAL PERFORMANCE MUSTANG 2+2

of Total Performance for '65



THE TOTAL PERFORMANCE FAIRLANE 500 SPORTS COUPE

—best year yet to go Ford!

From a new reversible key to a brand-new luxury series, the '65 Fords are so new you just have to see them for yourself.

New world of elegance . . . 17 solid, quiet Fords, including a new super luxury series—the LTD 2- and 4-Door Hardtops. New body, frame and suspensions give the smoothest,

quietest ride ever. New wider tread, new spaciousness, new Big Six engine.

New "cool" world of Mustang . . . Fastback 2+2 joins the Hardtop and Convertible. Many luxuries standard. New options include front disc brakes.

New world of value . . . 8 Fairlanes, bigger,

handsomer, better buys than ever. A livelier, smoother new Six—2 hotter V-8 options. 3-speed Cruise-O-Matic optional.

New world of economy . . . 13 Falcons with up to 15% greater fuel economy as a new livelier Six teams with optional 3-speed Cruise-O-Matic. New battery-saving alternator.

Best year yet to go Ford!
Test Drive Total Performance '65



THE TOTAL PERFORMANCE FALCON FUTURA HARDTOP

PRODUCTS OF Ford MOTOR COMPANY

SEE THEM AT YOUR NEIGHBORHOOD FORD DEALER'S TOMORROW

MILTON MOTOR COMPANY

Booneville, Miss.



HAGGAR EXPAND-O-MATIC
The BEST

in S-T-R-E-T-C-H Slacks!

These Haggag Slacks move with you, expand and contract with your every movement! No bagging, sagging or wrinkling . . . and they always keep their crease! Haggag tailors them expertly for perfect fit. In your size in the latest fall colors.

\$10.00

FELDMAN'S

4-H FRED SAYS...

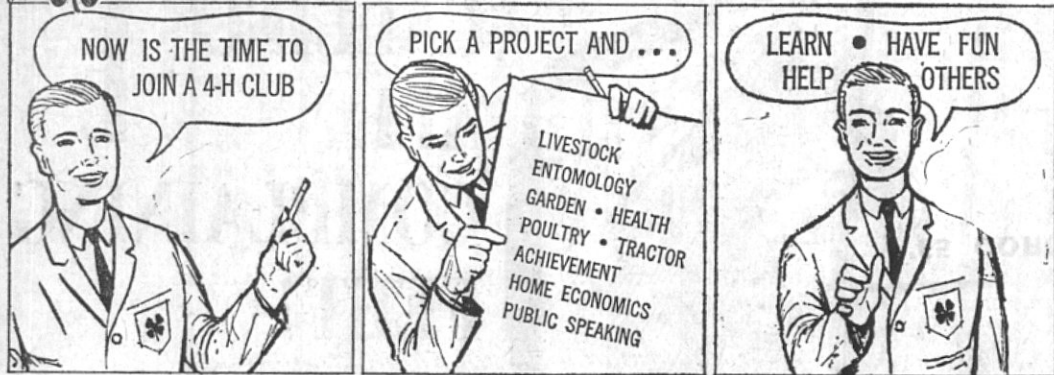

4-H Friends, Members Join Forces, Expand Enrollment and Training

Members, leaders, friends of 4-H and the Cooperative Extension Service are joining forces to expand 4-H Club membership in every county and state in the nation. A concerted push is being made to offer 4-H training to more boys and girls between 9 and 19 years of age.

Current enrollment is around 2,224,500 members in 94,700 clubs.

The Cooperative Extension Service heads the program, and is assisted by 362,000 men and women who serve as unpaid volunteer leaders. Added to these are more than 130,000 older 4-H youths who have been trained in junior leadership.

During the last decade 4-H Clubs have been established in urban and rural non-farm homes which today account for 52 percent of the total membership.

Science Added
Consequently some 4-H programs have been revised to meet the needs of off-the-farm members. More scientific exploration now is carried on in nearly all projects. Training in economics including production and marketing have been intro-

duced along with home and farm management.

Business firms which contribute financial support to the various programs have assisted greatly in bringing about this modernization, reports the National 4-H Service Committee.

New programs and sponsors have been added in an attempt to bring to 4-Hers areas of learning that will aid them in making vocational or higher educational career choices.

Some business firms and foundations provide funds only for college scholarships and for recognition of individual members. Among them are: California Chemical Company, Ortho Division; Homelite, A Division of Textron Inc.; Massey-Ferguson Inc.; Pyrofax Gas Corporation; Edwin T. Meredith Foundation; Sunbeam Corporation and The West Bend Company.

Incentive Awards

Educational trips, scholarships and awards for outstanding work in specific projects are given by other 4-H backers. They include: Allied Chemical Corporation, Arcadian Products Dept.; Allis-Chalmers Manufacturing Co., Farm Equipment Division; American Forest Products Industries, Inc.; Carnation Company; Chicago Board of Trade; Cities Service Oil Company; E. I. du Pont de Nemours & Company, Inc.; Elgin National Watch Company; Eli Lilly and Company; Heisdorf & Nelson Farms, Inc.; Hercules Powder Company.

Others are: Humble Oil & Refining Company; Ford Motor Company Fund; International Minerals and Chemical Corporation; Moorman Mfg. Co.; Oliver Corporation; The Pure Oil Company; Simplicity Pattern Co. Inc.; The Singer Company; The S&H Foundation; Standard Brands Incorporated and Standard Oil Company (Kentucky).

If there is no 4-H Club in the community, parents or prospective members should write or call their county extension office for information, advises the Cooperative Extension Service.

THE NEWS FROM— PROSPECT

By MRS. DUDLEY LINDSEY

The revival which closed Friday night had some very inspiring messages by Bro. Thornton of Thrasher. We had visitors from Booneville, Wheeler, Frankstown and Little Creek; also New Bethel. We were glad to have them and welcome them back.

Mr. and Mrs. Ellis Glover of South Wheeler were Sunday evening guests of the Dewey Lesley family.

Weekend guests of Mrs. H. L. Smith recently were Mrs. Clara Sue Rorie and Mrs. Eva Burcham of Rieni.

Mr. and Mrs. Henry Bearden and children of Hill's Chapel, Tommie Yarber of Marietta were recent visitors of Mr. and Mrs. Dudley Lindsey.

Mrs. Billie Dean Lindsey spent Tuesday with her mother, Mrs. J. L. Hall.

Mrs. Lucy Stanford and Mr. and Mrs. Brown of New Albany were recent guests of Mrs. Docia Wilson.

Mr. and Mrs. H. C. Coggins visited relatives of Baldwin Saturday night.

Brenda Kay Wilson spent the weekend with the Bobbie McElroy family of near Shady Grove.

Mr. and Mrs. Horace Long of Baldwin were Sunday evening visitors of Mrs. Etna Long.

Those on the sick list this week are Mr. R. C. Robertson, in Methodist Hospital, Memphis; Mr. J. C. Wilson and Thomas Wilson, in the local hospital. We wish for them a speedy recovery.

Mr. Kenneth Wilson, who is employed in Memphis, spent Thursday night at home with his parents, Mr. and Mrs. J. W. Wilson.

THE NEWS FROM— MARIETTA

By MRS. J. A. GILMORE

Sorry to report Mrs. Woodrow Schoggen a patient in the Baptist Hospital in Memphis. She underwent surgery Monday. Her many friends wish her a speedy recovery.

Mrs. Jim Parks has her sister, Mrs. Lizzie Chisum of Memphis, Tenn., with her this week.

Mr. and Mrs. Art Atkins of Reynoldsburg, Ohio visited Mr. and Mrs. M. C. Tyra and Linda, Friday.

Sorry to report Mr. Lee Senter a patient in the hospital at Tupelo. We wish for him a speedy recovery.

Mrs. Sammie May and Mr. and Mrs. Julius Gipson of Memphis visited Mr. and Mrs. R. O. Slack, Monday afternoon.

Mr. Charles Dean Taylor of Houston, Texas came by and spent the weekend with his grandparents, Mr. and Mrs. R. O. Slack. He was enroute to Georgia.

Room 431, 4th Floor, Memphis, Tennessee, and it will be greatly appreciated.

THE NEWS FROM— NEW SITE

By MRS. C. L. MCCREARY

Sympathy is extended to the families of Mrs. Mary Lee Keenum and Mr. Travis Jones of Booneville, formerly of New Site, who passed away last week.

Mr. and Mrs. Austin Greene spent part of last week with their son, Mr. and Mrs. Gaston Greene and family of Hill's Chapel.

Visitors of Mrs. Ora Fugitt Wednesday of last week were Mrs. H. C. Fugitt, Mrs. Billy Bonds and

Kathy and Diane and little Michael Beasley of Booneville.

Mr. and Mrs. Travis Lindley of Sheffield, Ala., spent one day last week with Mr. and Mrs. J. E. Lindley and Mr. and Mrs. Eulas (Jack) Crowe and family.

Mrs. Tom Moore spent most of last week with her sister, Mrs. Jewel Smith of Booneville. On Saturday they and Mr. and Mrs. Junior McKinney went to Decatur, Ala., and spent the weekend with Mr. and Mrs. Holly Sparks and Larry.

On Friday of last week Mrs. Homer Stevenson, Mrs. C. L. McCreary, and Brenda, and Mr. and Mrs. Eulas Isbell spent the day in Ox-

ford, on business and sightseeing. Friends of Mrs. Ray Moore, Mrs. Mary Gilley and Mrs. Joe Wilson, who are patients in the local hospital, wish for them a speedy recovery.

Bro. and Mrs. Henry Wiginton of Pontotoc were recent visitors of Mr. and Mrs. C. T. Brown.

Visitors over the weekend of Mr. and Mrs. Homer Stevenson and Mr. and Mrs. C. L. McCreary and Brenda were Mrs. James Martin and Mary of Memphis, Mr. and Mrs. W. L. Searcy of Baldwin, Barney McCreary of Memphis, Harold Sparks, Mr. Bud McCreary and Phillip of Belmont.

Mr. and Mrs. James Hoard spent

Sunday afternoon with his mother, Mrs. Ollie Hoard and family of Zion Rest.

Mr. and Mrs. Travis Brasel of Booneville visited Mr. and Mrs. Hubert Brazel, Sunday.

Mr. and Mrs. James Ray McKinney and Mr. and Mrs. Ray McKinney and family spent Sunday with Mr. and Mrs. John Brown, Sara and Alma of Belmont.

Mr. and Mrs. C. T. Brown, Mrs. Hardin Moore and Rhonda spent the weekend in Harvey, Ill., with Mr. and Mrs. John Mitros and family. Mrs. Brown remained for a few days with the children, while Mrs. Mitros is in the hospital for treatment and probable surgery.

it's no trick
To SAVE!



The TRICK Is To SAVE Regularly

Most of us can make a SAVINGS DEPOSIT NOW and then and that's good. But, once you start saving regularly You are on your way to financial security!

We offer you "SAVE BY MAIL" envelopes, or, we can draw a draft on you monthly... or you can come by our office here in Booneville.

EACH DEPOSIT INSURED TO \$10,000 BY NATIONAL GENERAL INSURANCE

Anyway You Choose You Receive More On Your Savings \$\$\$

4%

On Pass Book
Regular Deposits
Compounded Twice
Annually

5%

On 1 Year Time
Certificates

Deposits by the 10th earn from 1st

OVER \$4,000,000.00 IN ASSETS AND GROWING.

NORTH MISSISSIPPI SAVINGS and LOAN ASSOCIATION

(A STOCK COMPANY)

"Our Business Is Taking Care of Your Savings & Loans"

North Miss. Savings & Loan Bldg.

Phone 728-6241

Booneville

Dodge comes on big for '65

What does Dodge do after two record-breaking years in a row? Go for a third. Dodge comes on big for '65, with four brand-new cars that are big, quick, fresh... backed by the strongest warranty* in the business. See them.

'65 Dodge

DOODGE DIVISION CHRYSLER MOTORS CORPORATION

'65 DART: The Dodge-size compact. If you'd like to live a little, we'd like to let you in on something big—Dodge Dart for '65. Big beauty. Big comfort. Big ride. And big savings. At your Dodge dealer's now.



'65 POLARA: Beautiful way to leave the low-price field. Inches bigger and a lot better-looking than anything near the price. Why settle for less? Why, indeed? Ask for Polara at your Dodge dealer's.



'65 CORONET: A hot new Dodge at a new lower price. An all-new car that's as comfortable as a standard-size Ford or Chevy, yet priced with Fairlane, Chevelle. Refreshing new styling. Oceans of room. Coronet '65—drive it.

*HERE'S HOW DODGE'S 5-YEAR, 50,000-MILE ENGINE AND DRIVE TRAIN WARRANTY PROTECTS YOU: Chrysler Corporation confidently warrants all of the following vital parts of its 1965 cars for 5 years or 50,000 miles, whichever comes first, during which time any such parts that prove defective in material and workmanship will be replaced or repaired at a Chrysler Motors Corporation Authorized Dealer's place of business without charge for such parts or labor: engine block, head and internal parts, intake manifold, water pump, transmission case and internal parts (excepting manual clutch), torque converter, drive shaft, universal joints, rear axle and differential, and rear wheel bearings. REQUIRED MAINTENANCE: The following maintenance services are required under the warranty—change engine oil every 3 months or 4,000 miles, whichever comes first; replace oil filter every second oil change; clean carburetor air filter every 6 months and replace it every 2 years; and every 6 months furnish evidence of this required service to a Chrysler Motors Corporation Authorized Dealer and request him to certify receipt of such evidence and your car's mileage. Simple enough for such important protection.



'65 CUSTOM 880: If elegance were spelled in numbers, this would be it. From exclusive 6-window sedan to elegant convertible, this one will wear well with your appreciation of luxury and your sense of good taste.

See all the big new Dodges on display at your nearby Dodge Dealer's

WALDEN MOTOR CO.

Hy. 45 South

Booneville, Miss.

— WATCH "THE BOB HOPE SHOW," NBC-TV. CHECK YOUR LOCAL LISTING. —

THE NEWS FROM— WHEELER

By MRS. BEN WOOD

Mr. and Mrs. Howard Moore of Memphis were Tuesday guests of Mr. and Mrs. Jack Owens and other relatives.

Friends regret the illness of Mr. Mack Wilson and Mr. Austin Duncan, who remain in Baldwin Hospital. Their many friends here wish them a speedy recovery.

Mr. and Mrs. Ben Wood visited Mr. and Mrs. Felix Bishop of Baldwin Sunday afternoon. Friends will be glad to know Mr. Bishop is doing fine at this writing.

Mr. Ellis Wilson left Sunday for Valley Station, Ky., after a week here with Mrs. Wilson and sons.

Mr. and Mrs. Herbert Grisham and children of Senatobia spent Thursday here with Mr. and Mrs. Ben Grisham.

Mr. and Mrs. Henry Reynolds and Wanda Ann Reynolds spent Saturday night with Mr. and Mrs. Ben

Wood, while Mr. and Mrs. James Reynolds attended the show at Booneville.

Mr. Fred Hall of Miss. State spent the weekend with Mrs. Ellis Wilson and sons.

Friends are sorry to know Mrs. Sally Stevens is a patient at Baldwin Hospital. Her daughters, Clara and Beatrice of Texas are with her; also Ida Mae Graham. Her Wheeler friends wish her a speedy recovery.

Mrs. Ben Wood and Mrs. Tice Keeton were in Corinth Saturday shopping and visiting Mrs. Keeton's sister and brother.

We regret to learn due to illness Mack Wilson will not get to Miss. State the first semester. We wish him a speedy recovery.

Friends regret the illness of Mrs. John Simmons and hope she soon will be well.

Mrs. Jay Bo Williams spent Friday night with Mr. and Mrs. John Simmons.

Anyone having news for the Wheeler column call 365-2535 by Tuesday and it will be appreciated.

1964 Mid South Fair

SEPT. 25 thru OCT. 3 FAIRGROUNDS Memphis More to See! More that's Free!

See! IN PERSON SEPT. 25, 26, 27 3 DAYS 3

World Championship RODEO

starring DAN GREENE BLOCKER BEN and HOSS CARTWRIGHT of TV's "BONANZA"

COLOSSAL FREE CIRCUS 10 GREAT INTERNATIONAL ACTS!

Eldon Roark's MUSEUM OF UNNATURAL HISTORY MID-SOUTH GOSPEL SING The Sharp Chutlers * PRIZE WINNING

Gay Nineties Village SPINE-TINGLING SKYSCRAPERS

YOUTH TALENT CONTEST WOMAN'S BUILDING Exhibits

WILDLIFE SHOW AND MUCH-MUCH MORE!

Tickets For All Fair Attractions At Goldsmith's Central Ticket Office

GIANT CARNIVAL FUNWAY!

